

### SPECIAL NOTE:

- *Tub exterior needs to be primed and painted.*  
Recommend enamel alkyd primer and an alkyd enamel finish to be applied by brush.

P50202, P50203

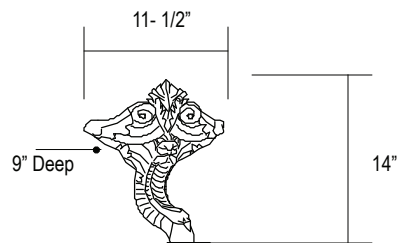
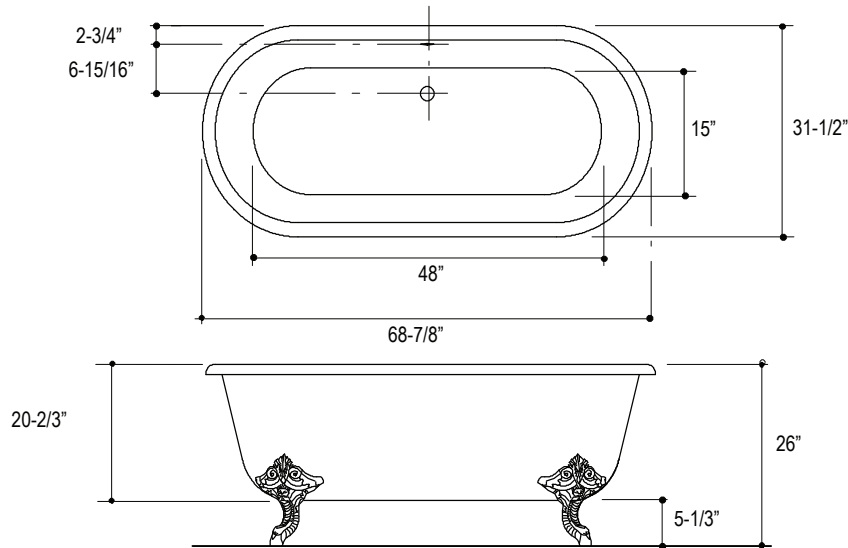

PRODUCT INFORMATION			
Fixture*:	Basin Area	Top Area	Weight
Lavatory	48" x 15"	68" x 31"	340 Lbs.
	Water Depth	Capacity	
To Overflow	16"	72 Gal.	
*Approximate Measurements for Comparison Only			
Feet Primed for Painting			

ROUGHING-IN NOTES
All Dimensions are Nominal.

SPECIFIED MODEL					
Model	Description	Finishes			
P50202-00	Circe Cast Iron Bath, Less Feet	<input type="checkbox"/> 0 Stucco White			
P50203-00	Circe Cast Iron Feet, Primed	<input type="checkbox"/> 0 Stucco White			
Required Accessory					
P21572-00	Waste and Overflow for Circe Bath	<input type="checkbox"/> CP Polished Chrome	<input type="checkbox"/> AD Nickel Silver	<input type="checkbox"/> AG Brushed Nickel	<input type="checkbox"/> BZ Antique Bronze
Optional Accessories					
P30723-00	Circe Bath Rack	<input type="checkbox"/> CP Polished Chrome	<input type="checkbox"/> AD Nickel Silver	<input type="checkbox"/> AG Brushed Nickel	<input type="checkbox"/> BZ Antique Bronze
P50203-00	Cast Iron Feet, Plated	<input type="checkbox"/> CP Polished Chrome	<input type="checkbox"/> AD Nickel Silver		

We reserve the right to make revisions without notice in the design of products or in packaging unless this right has specifically been waived at the time the order is accepted.