Big Picture

7138 Accountable

7383 Options

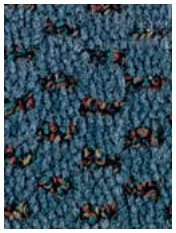

7545 Compassion

7585 Resolutions

7593 Knowledge

7642 Awareness

7656 Solutions

7681 Realness

7841 Expertise

7862 Perceptive

7898 Brainwave

7959 Values

PRODUCT SPECIFICATIONS

Style Name ..... Big Picture
Product Type ..... Broadloom
Construction ..... Tufted
Surface Appearance ..... Textured Heathered Cut and Loop
Nylon Type ..... Colorstrand® Nylon
Gauge ..... 1/8 (31.50 rows per 10 cm)
Pile Weight ..... 30.0 oz. per sq. yd. (1017 g/m2)
Pile Thickness ..... .274" (6.96 mm)
Stitches Per Inch ..... 12.3 (48.43 per 10 cm)
Dye Method ..... Piece Dyed
Protective Treatment ..... Sentry Plus
Density 3,942
Weight Density 118,260
Primary Backing ..... Woven Polypropylene
Backing Foundation ..... Single Primary
Secondary Backing ..... Woven Polypropylene
Pattern Repeat ..... .50" (W) x .81" (L)
Width ..... 12' (3.66 m)
Flammability ..... ASTM E 648 Class 1 (Glue Down)
Smoke Density ..... ASTM E 662 Less than 450
Static Propensity ..... AATCC-134 Under 3.5 KV
IAQ Green Label 14866678
Warranties: Lifetime Limited Wear Warranty, Lifetime Static