

MOON LAKE™ HAND-PAINTED PAPER

The Roger Thomas Collection



MAYA ROMANOFF

Roger Thomas found the inspiration for Moon Lake in the fluid, flowing properties of paint. Handmade in Maya Romanoff's Chicago Studio, Moon Lake was designed around the image of dripping pigment, creating an elegant, textural image that emphasizes its own craft-based origins. Custom colors and roll lengths available.

Width 39" untrimmed (99 cm);
9.75 sq ft/yd (0.9 sq m/yd)

Roll Size 3 yds (2.7 m)

Minimum Order 18 yds (16.5 m)

Order Increments 3 yds (2.7 m)

Repeat Approx. 36"W x 109"H (91.4 cm x 276.9 cm)

Content Hand-painted poly/cotton blend,
Paper backing, ASTM E84 Class A

Custom Order 48 yd minimum (43.9 m)



MR-PRS-1X15 Porcelain



MR-PRS-1X14 Aged Parchment



MR-PRS-1176 Silver Glacier

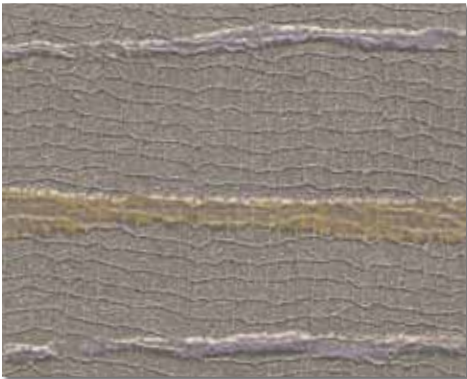

MR-PRS-1055 Smoke

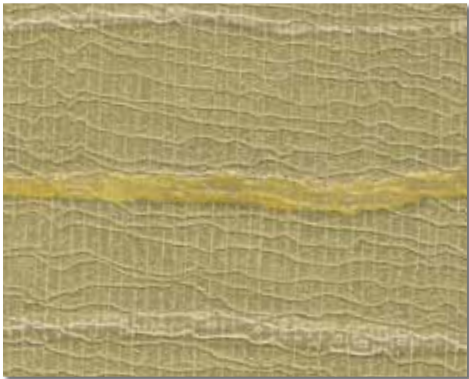

MR-PRS-1185 Green Beetle



MR-PRS-1169 Gold Coin

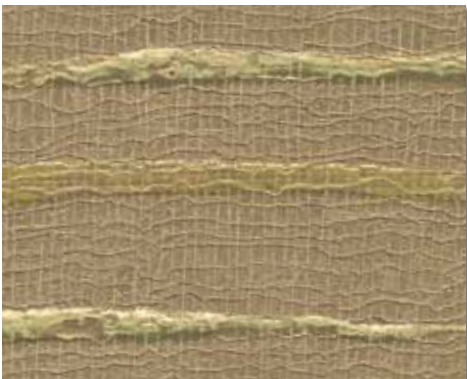

MR-PRS-1X10 Bronze



MR-PRS-1245 Red Dragon

REVERSE: GOLD COINWY CONSOLE: BRIGHT, CHICAGO LAMP: GEORGE SMITH BRASS ORNAMENTS: DWR