

Leather Tiles



Spinneybeck



Leather Tiles in 6" hexagon in FT1101.

Leather Tiles

Spinneybeck Leather Tiles can be specified for a wide range of applications including floors, stairs, walls and custom furniture. Natural, elegant and timeless, yet extremely durable, the tiles are ideal for residential, corporate, retail, and hospitality environments as well as marine applications.

Spinneybeck tiles exhibit all of the beautiful, natural and varied characteristics of full grain, aniline dyed leather: visible grain, saturated color, fat wrinkles and subtle tonalities. The virtually unlimited combinations of colors, shapes and tile dimensions, combined with our in-stock program, allow for truly custom applications for floors, stairs and walls. The natural feel of leather is enhanced through Spinneybeck's proprietary process which results in a tile that is resilient and stable. Applied directly on concrete floors or a smooth hardwood surface, leather suppresses sound and adds a warm, luxurious feel to the room.



Front Cover: Leather Tiles in 6" square shape in FT1100.

Above: Leather Tiles in 6" hexagon shape in FTBLCK, FT1101, and FT1106.



3" x 9"
rectangular,
FTBLCK and
FTI103 with
3" square,
FTI101



5" pentagon,
FTI111 and
7" diamond,
FTI109

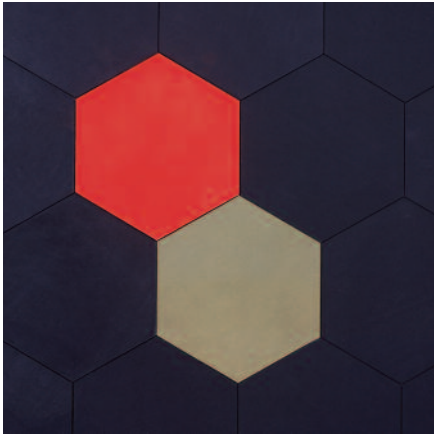

6" hexagon,
FTBLCK, FTI101
and FTI106

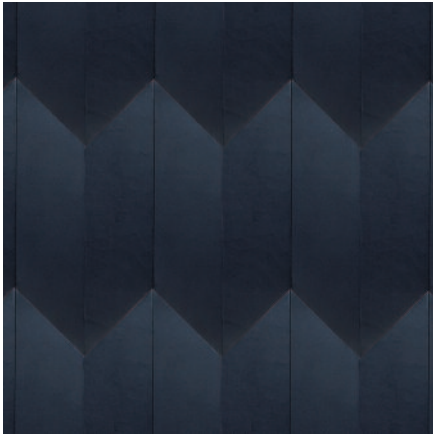

8" herringbone,
FTBLCK



Leather Tiles in 18" squares; custom color shown.

Leather Tiles, in 3" x 9" rectangular shape in FT1103.

Side table with inlay in 3" hexagon leather tiles shown in FTBLCK and FT1101.



Using the same process as in making fine saddlery, Spinneybeck Leather Tiles are 100% vegetable tanned leather. A special combination of chestnut and mimosa bark forms the basis of the three week tanning process. As the leather moves through the production phases, the hides are trimmed several times to ensure a more uniform, useable shape.

Prior to being cut and sized, a light application of a water repellent finish is applied. This protective coating is absorbed into the tiles and becomes an integral part of the leather surface, thus providing resistance to abrasion, fading and staining while still highlighting the smooth tight natural texture of the leather. An optional recycled backer offers greater flexibility for installations where a thicker tile is required to match other materials specified. Like hardwood floors, Spinneybeck Leather Tiles will develop a rich patina and age beautifully over time.

Leather Tiles are designed exclusively for Spinneybeck by noted architect, Emanuela Frattini Magnusson.

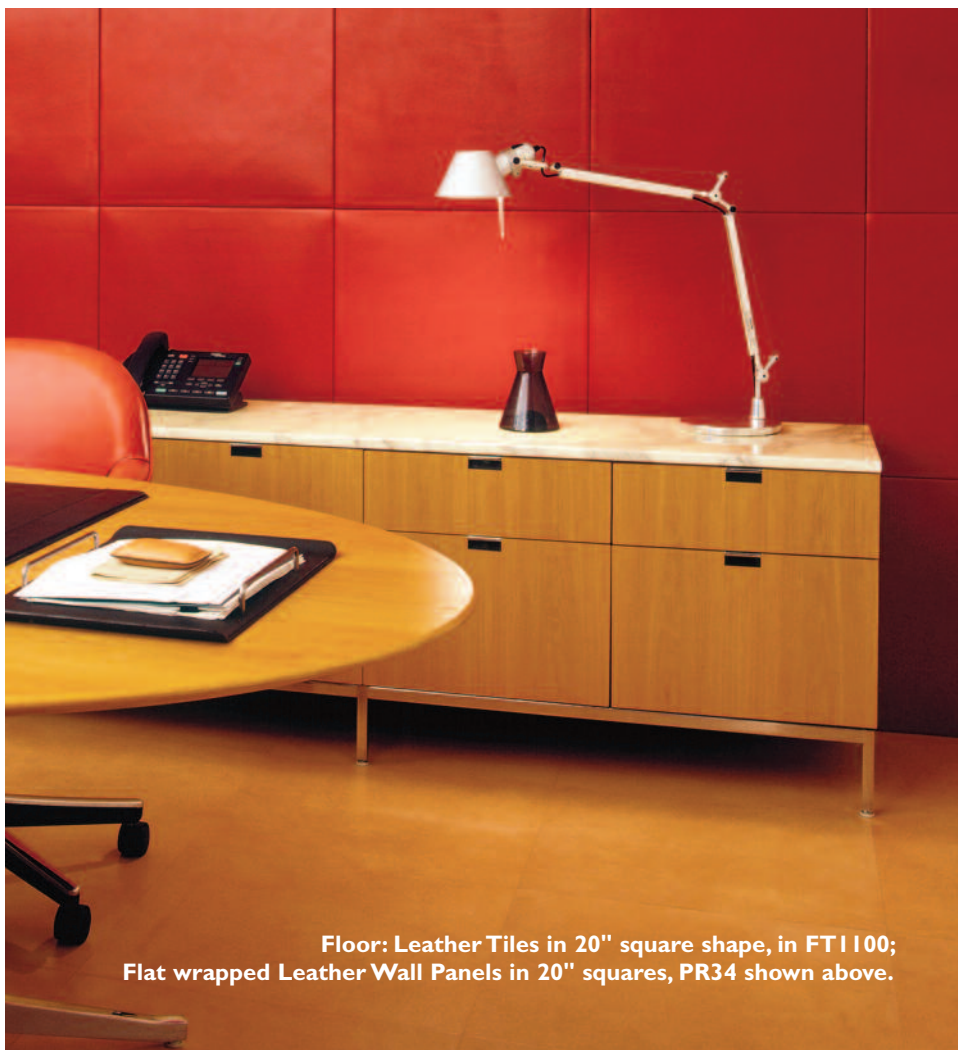

Floor: Leather Tiles in 20" square shape, in FT1100;
Flat wrapped Leather Wall Panels in 20" squares, PR34 shown above.

Leather Tile Product Information



square	
inch each side	cm each side
3	7.62
6	15.24
8	20.32
12	30.48
18	45.72



diamond	
inches each side	cm each side
3.93	9.98
5.12	13.01
9.75	24.77



rectangle	
inch	cm
3 x 6	7.62 x 15.24
3 x 9	7.62 x 22.86
6 x 12	15.24 x 30.48
6 x 18	15.24 x 45.72



pentagon	
inches each side	cm each side
3.93	9.98
5.12	13.01



herringbone	
inches	cm
2.625 x 8	6.67 x 20.32
angled side	angled side
3.75	9.525

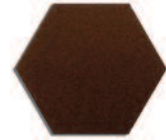

hexagon	
inches each side	cm each side
3	7.62
4.125	10.48
6	15.24

Installation Instructions

We recommend that the Leather Tiles acclimate on-site for a minimum of one to two weeks in order to allow their moisture content to adjust to the environment. In order to provide adequate conditioning, remove tiles from original packaging and fan them out around the clean installation area.

Leather Tiles can be applied to either 3/4" finish grade plywood sub-flooring or to 1/2" thick finish grade plywood over concrete using premium water-based adhesive. Vertical application of Leather Tile is completed over 5/8" finish grade plywood for new-build installations or 1/4" multi-ply over existing drywall. It is important that the surface be clean, dust-free and level. It is recommended that all other construction be completed prior to Leather Tile installation.

Spinneybeck provides further detailed installation directions upon request.

All Spinneybeck Leather is tanned, dyed, and finished in Italy, according to the most stringent environmental requirements. Spinneybeck Leathers are GREENGUARD™ certified.

Contact Spinneybeck for samples and available colors.

Maintenance

Leather Tiles are easily maintained with gentle sweeping or vacuuming with a soft bristle broom or brush to remove loose dirt and debris, and occasional damp mopping. Spinneybeck Leather Tiles do not require multiple waxing applications or buffing. Spot clean with cool water and a soft cloth or use Spinneybeck leather maintenance products. Other leather cleaners, such as saddle soaps or household cleaners that may contain harsh chemicals, alcohol or ink removers should never be used on the Leather Tiles.