



LVT

Abstract / Stone / Wood



Milliken™

150
years of *Milliken*



INSPIRED. INSPIRING.

From natural looks of wood and stone to more modern textures and abstracts, Milliken’s collection of Luxury Vinyl Tile flooring creates new options for a commercial or hospitality interior. Our simple to search Color Reference system provides easy coordination of the LVT options to modular and broadloom carpets. From carpet tile to broadloom to planks to LVT, Milliken provides durable and elegant options for your project.

Laurel Oak in OAK208

Contents

ABSTRACT / Fibre 4-5

ABSTRACT / Twist6-7

STONE / Charlotte 8-9

STONE / Serpeggiante10-11

STONE / Slate12-13

STONE / Stone..... 14-15

WOOD / Aged Oak..... 16-17

WOOD / Applewood 18-19

WOOD / Cherry..... 20-21

WOOD / Eucalyptus Saligna 22-23

WOOD / Fine Line24-25

WOOD / Fissure Oak.....26-27

WOOD / Kokutan28-29

WOOD / Laurel Oak 30-31

WOOD / Oak..... 32-33

WOOD / Rosecliff Cherry34-35

WOOD / Rosewood36-37

WOOD / Rustic Pine38-39

WOOD / Teak.....40-41

Technical Information..... 42-43

Fibre

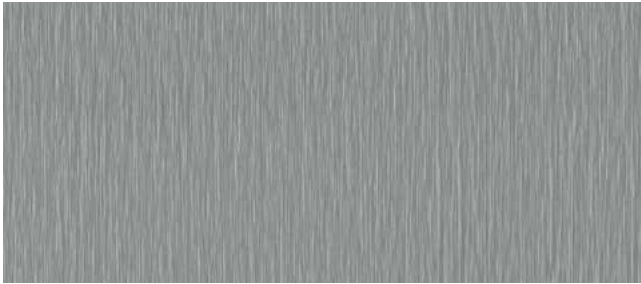

FIB209



FIB213



FIB144



FIB5

TILE SIZE
18" x 36"
PIECES/CARTON
9
WT./BOX
33.58 lb
FT²/BOX
40.5 ft²



Fibre in FIB144

Twist



TWS209



TWS217



TWS212

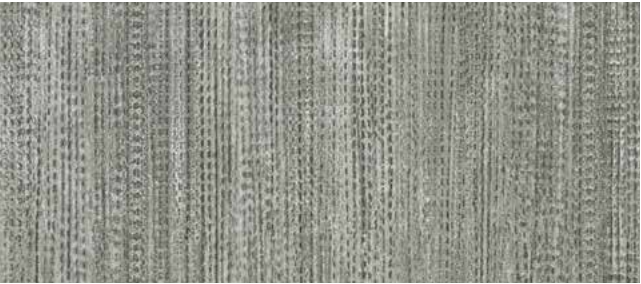

TWS218-6

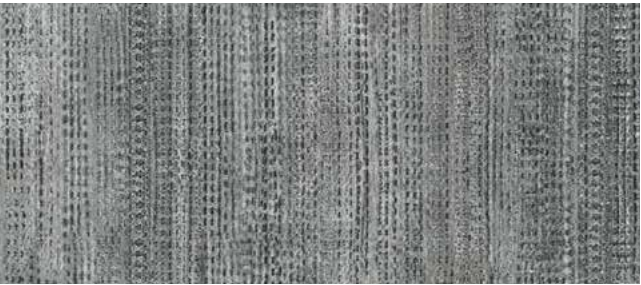

TWS118-152



TWS96-124



TWS67-58

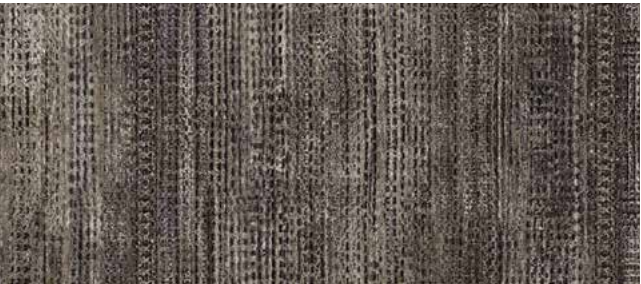

TWS178-143

TILE SIZE
18" x 18"
PIECES/CARTON
16
WT./BOX
29.95 lb
FT²/BOX
36 ft²



ABSTRACT / Twist

Twist in TWS218-6

Charlotte



CHT215



CHT209



CHT108



CHT208



CHT212



CHT120



CHT27



CHT114

TILE SIZE
18" x 18"
PIECES/CARTON
16
WT./BOX
29.95 lb
FT²/BOX
36 ft²



Charlotte in CHT212

Serpeggiante



SER205



SER207



SER22



SER76-22



SER204



SER144



SER108



SER124-114

TILE SIZE
12" x 24"
PIECES/CARTON
18
WT./BOX
29.87 lb
FT²/BOX
36 ft²

STONE / Serpeggiante



Serpeggiante in SER108

Slate



SLT204



SLT121



SLT209



SLT20



SLT22



SLT122



SLT59



SLT145

TILE SIZE
18" x 18"
PIECES/CARTON
16
WT./BOX
29.95 lb
FT²/BOX
36 ft²

STONE / Slate



Slate in SLT59

Stone



STN213



STN15



STN108



STN120

TILE SIZE
18" x 36"
PIECES/CARTON
9
WT./BOX
33.58 lb
FT²/BOX
40.5 ft²

STONE / Stone



Stone in STN120 and STN108

Aged Oak



OAK217



OAK122-136



OAK122-18



OAK144-121



OAK96-17

TILE SIZE
9" x 48"
PIECES/CARTON
12
WT./BOX
29.9 lb
FT²/BOX
36 ft²



WOOD / Aged Oak

Aged Oak in OAK144-121

Applewood



APP22



APP121



APP206



APP135



APP77



APP98



APP210



APP224

TILE SIZE
5" x 48"
PIECES/CARTON
21
WT./BOX
29.1lb
FT²/BOX
35 ft²

WOOD / Applewood



Applewood in APP22

Cherry



CHE135



CHE136



CHE221



CHE121



CHE210



CHE17

TILE SIZE
7" x 48"
PIECES/CARTON
15
WT./BOX
29.1lb
FT²/BOX
35 ft²

WOOD / Cherry



Cherry in CHE17

Eucalyptus Saligna



EUC114



EUC210



EUC208



EUC217



EUC122



EUC98

TILE SIZE
7" x 48"
PIECES/CARTON
15
WT./BOX
29.1lb
FT²/BOX
35 ft²



Eucalyptus Saligna in EUC114

Fine Line



FNL76



FNL205



FNL136



FNL143



FNL114



FNL218

TILE SIZE
7" x 48"
PIECES/CARTON
15
WT./BOX
29.1lb
FT²/BOX
35 ft²

WOOD / Fine Line



Fine Line in FNL143

Fissure Oak



FIS204



FIS211



FIS56-20



FIS144-121

TILE SIZE
9" x 48"
PIECES/CARTON
12
WT./BOX
29.9 lb
FT²/BOX
36 ft²



Fissure Oak in FIS56-20

Kokutan



KOK215



KOK4



KOK176



KOK145



KOK214



KOK121

TILE SIZE
7" x 48"
PIECES/CARTON
15
WT./BOX
29.1lb
FT²/BOX
35 ft²

WOOD / Kokutan



Kokutan in KOK176

Laurel Oak



OAK77



OAK214



OAK145



OAK208



OAK211



OAK98

TILE SIZE
7" x 48"
PIECES/CARTON
15
WT./BOX
29.1lb
FT²/BOX
35 ft²



Laurel Oak in OAK145

Oak



OAK226



OAK216



OAK210



OAK225

TILE SIZE
5" x 48"
PIECES/CARTON
21
WT./BOX
29.1lb
FT²/BOX
35 ft²



WOOD / Oak

Oak in OAK226

Rosecliff Cherry



RSC219



RSC216



RSC206



RSC98

TILE SIZE
7" x 48"
PIECES/CARTON
15
WT./BOX
29.1lb
FT²/BOX
35 ft²



Rosecliff Cherry in RSC206

Rosewood



RSW210



RSW44



RSW220



RSW208

TILE SIZE
7" x 48"
PIECES/CARTON
15
WT./BOX
29.1lb
FT²/BOX
35 ft²

WOOD / Rosewood



Rosewood in RSW44 with Panoramic in Signal (carpet tile)

Rustic Pine



RUS124



RUS214



RUS176



RUS227

TILE SIZE
7" x 48"
PIECES/CARTON
15
WT./BOX
29.1lb
FT²/BOX
35 ft²



Rustic Pine in RUS124

Teak



TEA207



TEA223



TEA167



TEA76



TEA204



TEA222

TILE SIZE
7" x 48"
PIECES/CARTON
15
WT./BOX
29.1lb
FT²/BOX
35 ft²



Teak in TEA76

Milliken LVT Construction

1.

ADÁMAS™ POLYURETHANE COATING UV-cured coating, reinforced with silica beads, that provides excellent stain and abrasion resistance, eliminates the need for wax, polishes and harsh chemicals—reduced maintenance costs and contributes to improved IAQ.
2.

TRANSPARENT WEAR LAYER 0.70mm (28 mil) Transparent Wear Layer. Hard-wearing, provides long lasting appearance retention in heavy commercial traffic environments. Superior performance versus traditional 0.50" (20 mil) & 0.55" (22 mil) wear layers.
3.

PRINTED LAYER This layer utilizes high definition print film for stunning, eye-perfect, authentic visuals.
- 4-5.

CORE AND BACKING LAYERS Our high content, 100% virgin vinyl core and backing ensures excellent dimensional stability, impact resistance and durability.

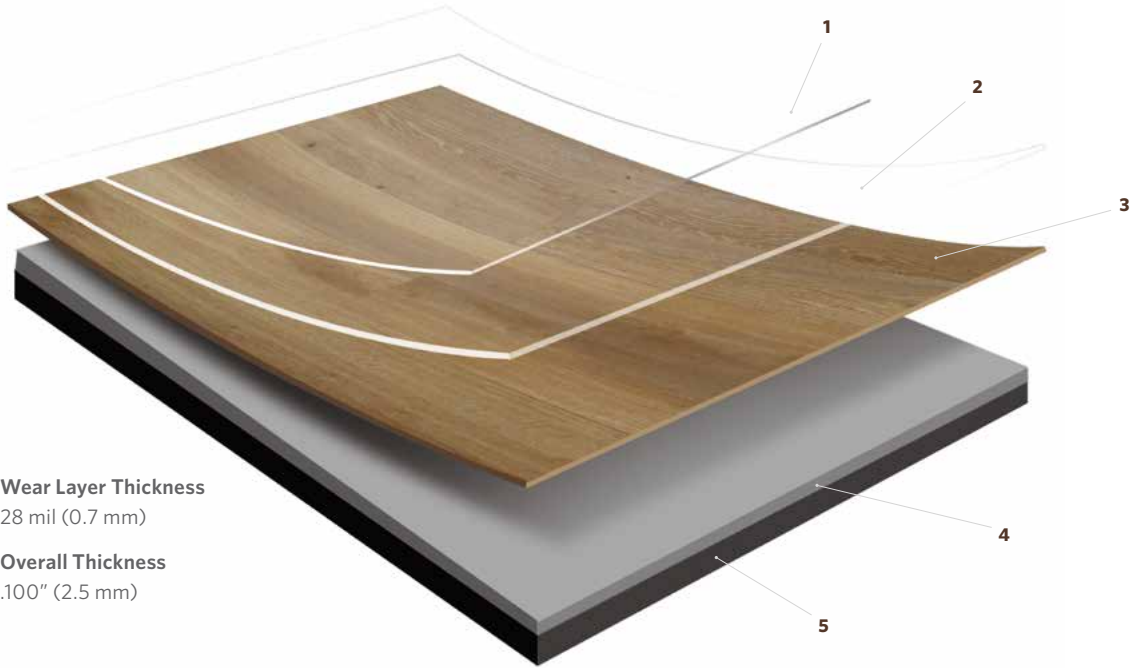

Milliken LVT meets many environmental standards, including:

- 100% REACH Compliant

▪ FloorScore® certified

▪ Declare ingredient label

▪ Third Party Certified EPD

Milliken LVT is highly durable resilient flooring engineered with the highest quality raw materials to provide unsurpassed performance and enduring aesthetics. Milliken LVT is 100% phthalate free utilizing bio-based plasticizers derived from soya bean oil as the phthalate alternative. All production waste is granulated and recycled into backing production to create an internal closed loop recycling process. Milliken LVT is manufactured at facilities that are ISO 9001 and ISO 14001 compliant.

Also available is Milliken underlayment for use with both our 2.5 mm glue down LVT and our Freelay LVT.



Additional Information

Shipping Information

COLLECTION	DESIGN NAME	TILE SIZE	PC./BOX	FT²/BOX	WT./BOX
Abstract	Fibre	18" x 36"	9	40.5	33.58 lb
Abstract	Twist	18" x 18"	16	36	29.95 lb
Stone	Charlotte	18" x 18"	16	36	29.95 lb
Stone	Serpeggiante	12" x 24"	18	36	29.87 lb
Stone	Slate	18" x 18"	16	36	29.95 lb
Stone	Stone	18" x 36"	9	40.5	33.58 lb
Wood	Aged Oak	9" x 48"	12	36	29.9 lb
Wood	Applewood	5" x 48"	21	35	29.1 lb
Wood	Cherry	7" x 48"	15	35	29.1 lb
Wood	Eucalyptus Saligna	7" x 48"	15	35	29.1 lb
Wood	Fine Line	7" x 48"	15	35	29.1 lb
Wood	Fissure Oak	9" x 48"	12	36	29.9 lb
Wood	Kokutan	7" x 48"	15	35	29.1 lb
Wood	Laurel Oak	7" x 48"	15	35	29.1 lb
Wood	Oak	5" x 48"	21	35	29.1 lb
Wood	Rosecliff Cherry	7" x 48"	15	35	29.1 lb
Wood	Rosewood	7" x 48"	15	35	29.1 lb
Wood	Rustic Pine	7" x 48"	15	35	29.1 lb
Wood	Teak	7" x 48"	15	35	29.1 lb

Installation Methods

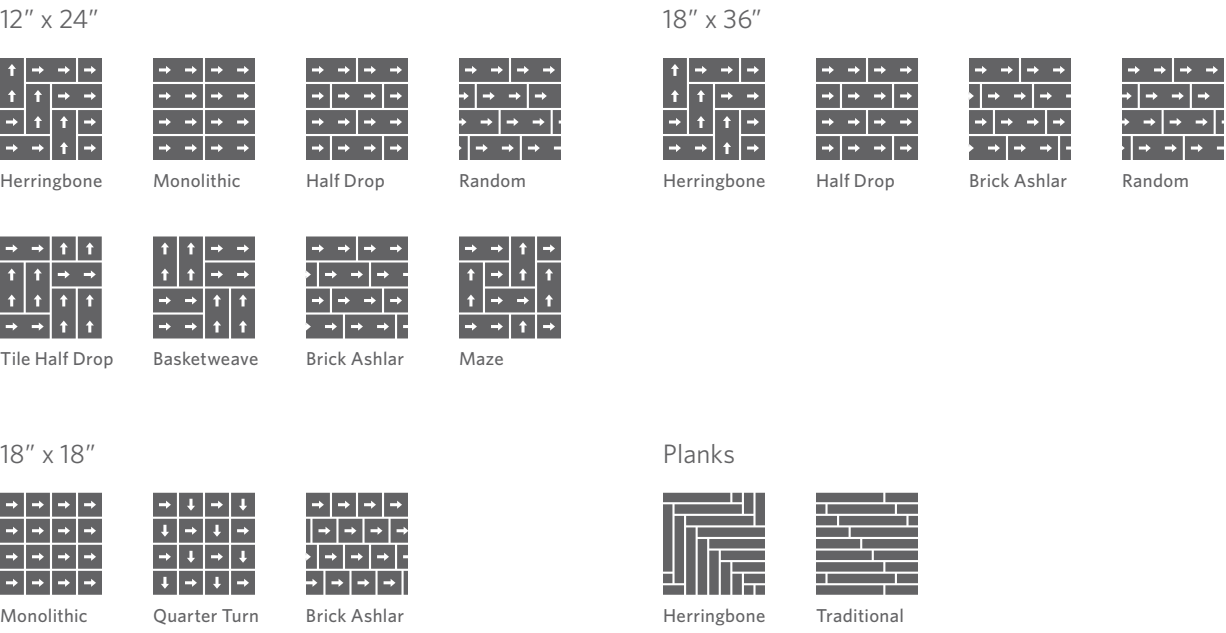

Complete Flooring Solutions



Milliken Floor Covering offers products and expertise in all areas of your commercial spaces, including high-performance entryway systems, broadloom & modular carpet, luxury vinyl tile, and milliCare®. Simplify your flooring needs with a trusted partner that will let you enjoy creating a great space without having to worry about everything else.

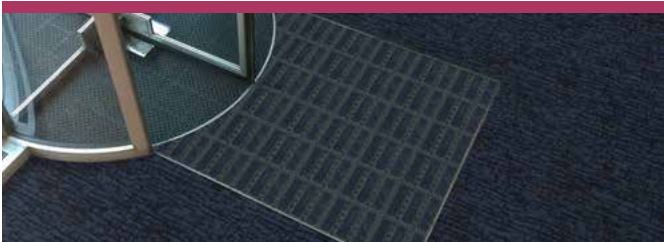

Entry Systems

The OBEX® brand of products offers highly effective, comprehensive modular entry solutions designed as a three-zone barrier system to prevent dirt and moisture from entering the building.

Available in coordinated colors and patterns, OBEX® entry products are engineered to increase the functionality of a building's entrance without forsaking elements of design or aesthetic. Simple and easy to work with, OBEX® offers entry systems that can be recessed or surface-mounted as well as exterior and interior applications.

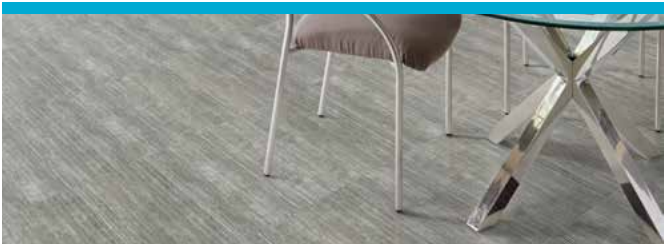

Luxury Vinyl Tile

From natural looks of wood and stone to more modern textures and abstracts, Milliken's collection of Luxury Vinyl Tile flooring creates new options for a commercial or hospitality interior. Our simple-to-search Color Reference system provides easy coordination of the LVT options to modular and broadloom carpets. From carpet tile to broadloom to planks to LVT, Milliken provides durable and elegant options for your project.



Broadloom & Modular Carpet

Milliken's broadloom and carpet tile incorporate the latest innovations in tufting and dyeing technology, achieving unique looks and excellent performance. With our Color Reference system, coordinating multiple products across a single project is a snap; whether it's carpet, LVT, or entry systems. All carpet tile products have cushion backing for an extended lifespan, as well as ergonomic and environmental benefits. Broadloom carpet also has cushion-back options, and all are standard with StainSmart®, a proprietary treatment applied to Milliken carpets to repel and protect against stains and enhance soil release.



milliCare®

We care for the environment with products and a method that improve Indoor Air Quality and reduce water consumption and your carbon footprint. We care about you professionally by saving you time through customized service plans for your entire space provided for by our franchise network. You work healthier and live healthier, and the planet is a better place because of it. We can bring that same quality of care and service to you wherever you are. milliCare takes caring for your flooring and textiles off your to-do list, which means that you get to skip right to the part where you get to lean back, put your hands behind your head, and be a hero for keeping a beautifully cleaned space.

LVT

Abstract / Stone / Wood

Have you seen our other collections? Visit us online today.



Freelay LVT



Whale Song



Construction

High Performance Luxury Vinyl Tile

Finish

Adámas™ UV-Cured Polyurethane

Wear Layer Thickness

28 mil (0.7mm)

Overall Thickness

.100" (2.5 mm)

Edge Profile

Micro Bevel

Critical Radiant Flux (ASTM E648)

Pass - Class I

Smoke Density (ASTM E662)

Pass - <450

ASTM F1914-07

Pass

Flexibility (ASTM F137)

Pass

Heat Stability by Color Change (ASTM F1514)

Pass

Light Stability (ASTM F1515)

Pass

Static Coefficient of Friction (ASTM D2047)

Pass

Dimensional Stability (ASTM F2199)

Pass

Resistance to Chemicals (ASTM F925)

Pass

Static Load Limit (ASTM F970)

Pass

Installation

Glue down

Warranty

12 Year Limited Commercial Wear Warranty



Growing greener for over 100 years.

This product has a UL® Environment 3rd party verified Environmental Product Declaration (EPD). A copy of the EPD is available online at millikencarpet.com/epd and productguide.ulenvironment.com.

Customer Concierge 800.824.2246 | millikenfloors.com
© 2015 Milliken & Company

Cover image: *Layers of sandstone rock*, by BarryTuck.
© 2015 Shutterstock

2710025452
RR 0516