

CONSTANTINE®

LINDSTROM



Lindstrom



PRICE



PRICE

Milliken™



INSPIRED. INSPIRING.

As we approached the shore, the city's waterfront glowed with excitement and mystery. It's evening garment of warm light steamed across Lake Mälaren. Our journey was only beginning in this new frontier of discovery and insight. What would we discover with the dawning of a new day?

Lindstrom in Highway #8, broadloom installation



Lindstrom in Highway #8, broadloom installation



Lindstrom in Highway #8, monolithic tile installation

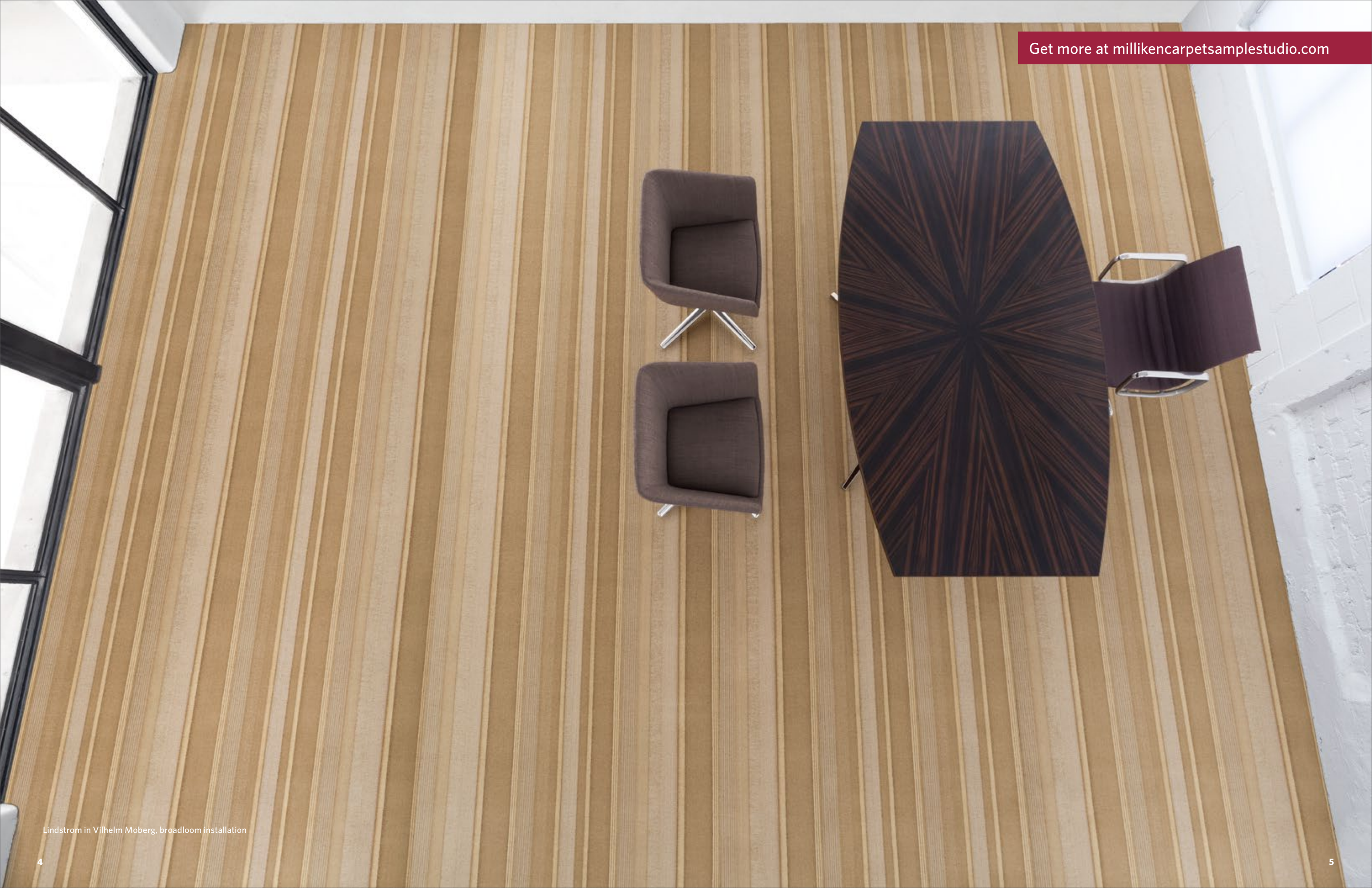

Lindstrom in Vilhelm Moberg, broadloom installation

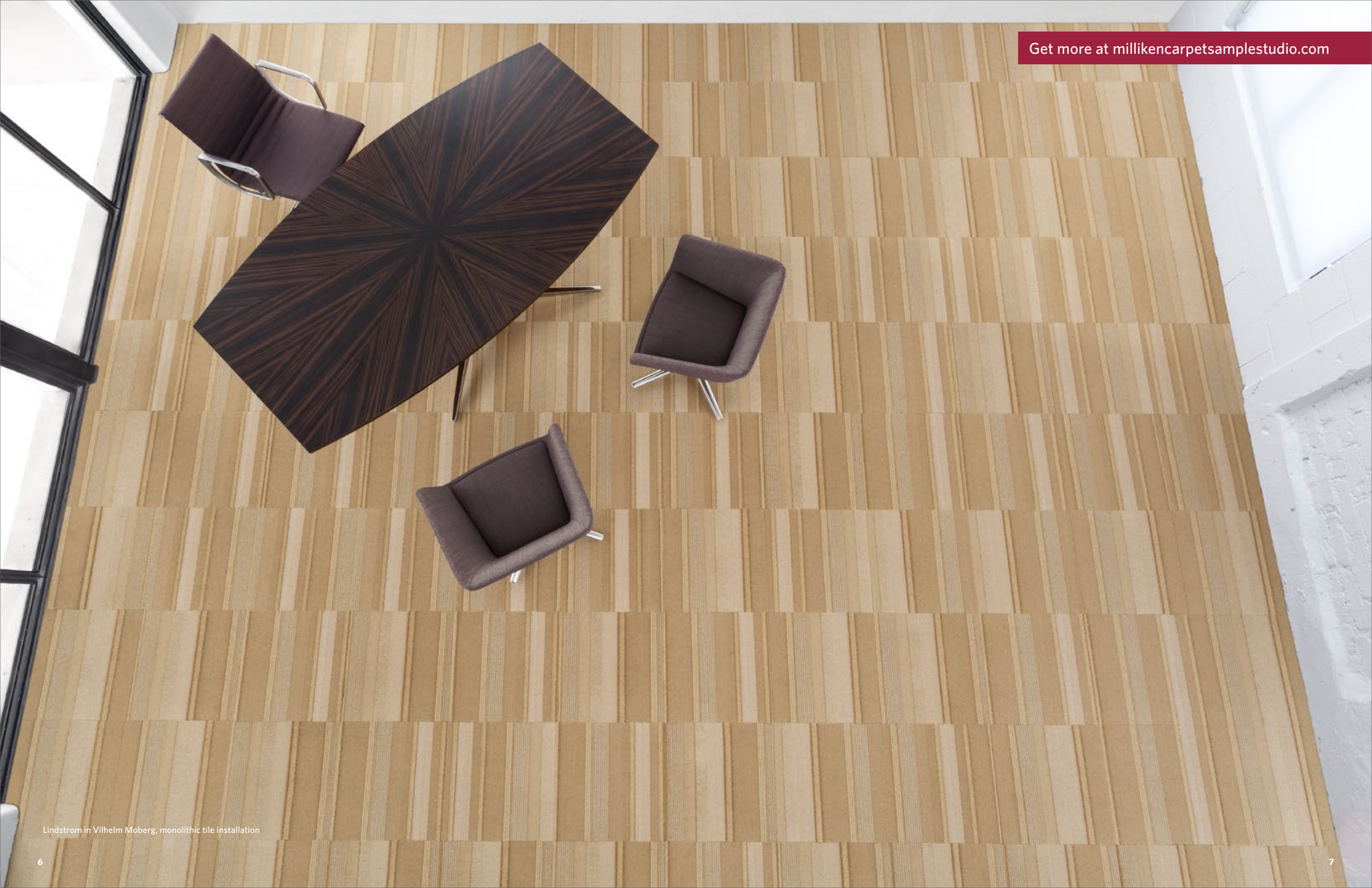

Lindstrom in Vilhelm Moberg, monolithic tile installation

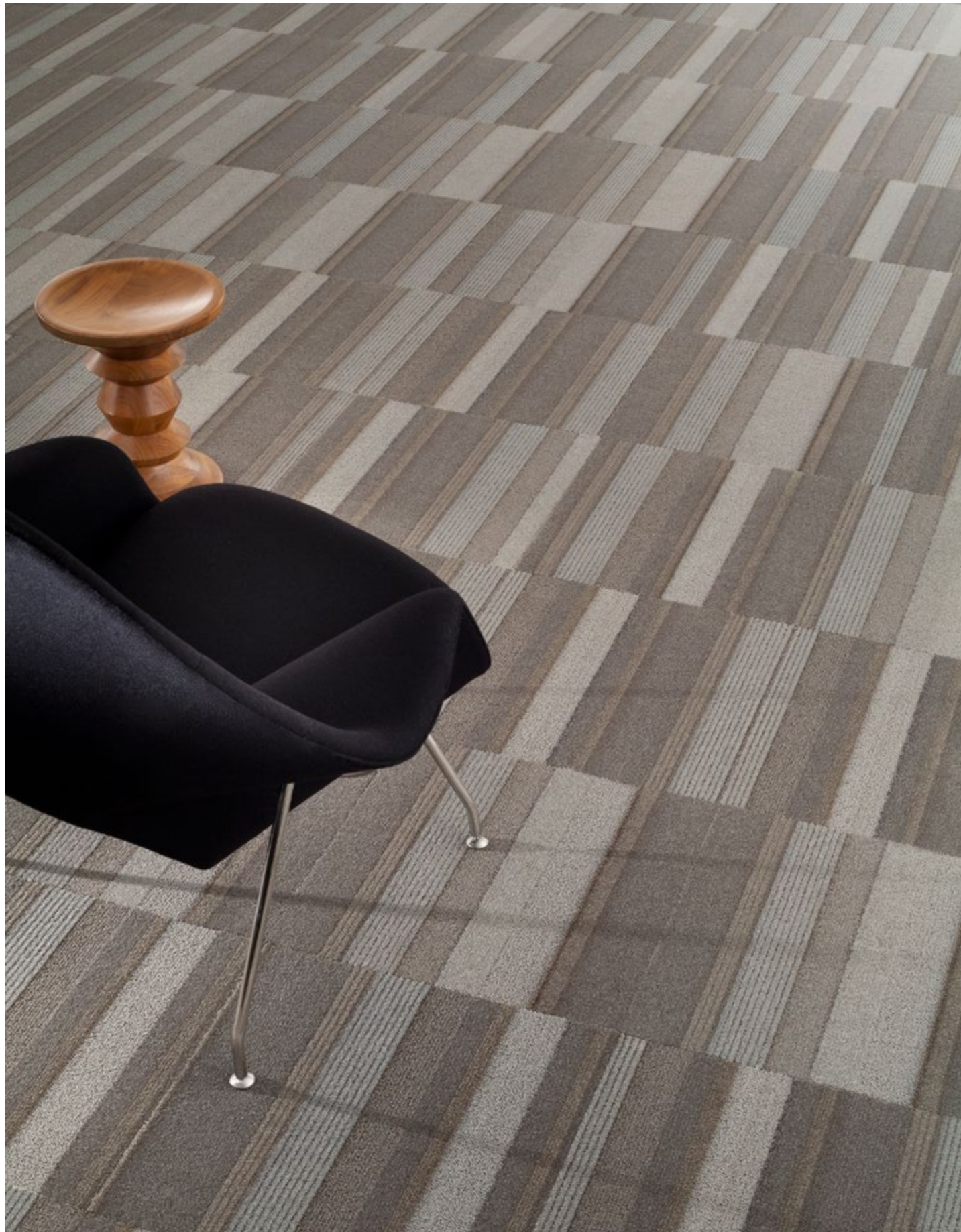

Lindstrom in The Settlers, monolithic tile installation



Get more at millikencarpetsamplestudio.com

Lindstrom in The Last Letter Home, broadloom installation



Lindstrom in Ljuder Socken, monolithic tile installation



LND39 VILHELM MOBERG



LND54 LION'S PARK



LND89 HARMONY IN THE PARKS



LND26 MAIN STREET



LND91 KARL OSKAR DAYS



LND94 THE EMIGRANTS



LND41 HIGHWAY #8



LND58 SYLVAN AVE

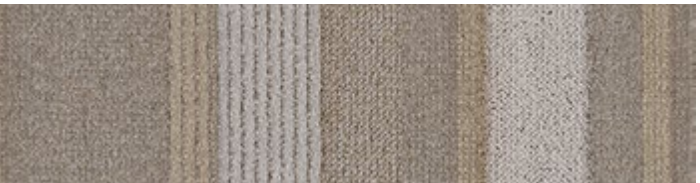

LND6 THE SETTLERS



LND108 LJUDER SOCKEN



LND56 KARLSHAMN



LND19 THE LAST LETTER HOME

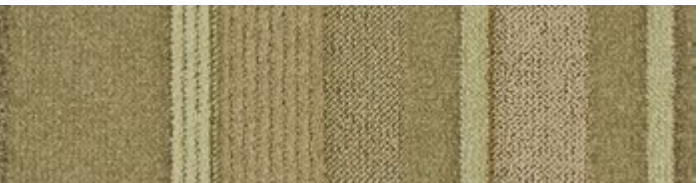

LND64 CELEBRATION OF THE LAKES



LND74 ALMELUND THRESHING PARTY

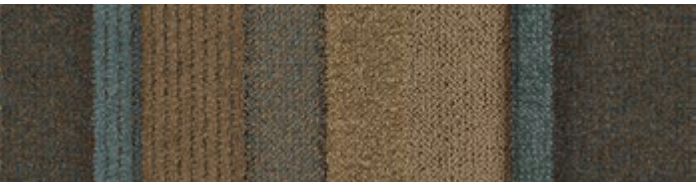

LND88 CHISAGO LAKES WRESTLING BOOSTER CLUB

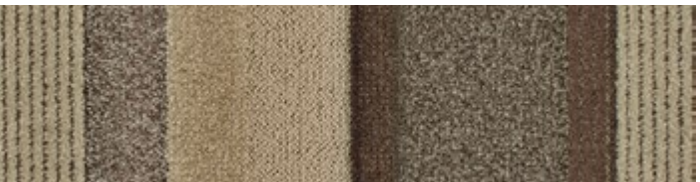

LND86 STATE OF MINNESOTA

LINDSTROM

Have you seen our other collections? Visit us online today.



Art Media

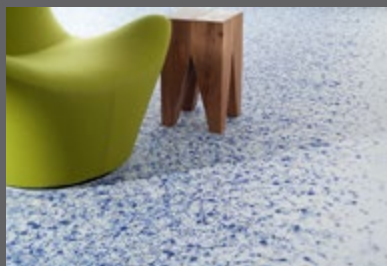

Nordic Stories



Inis Mór



The Basics

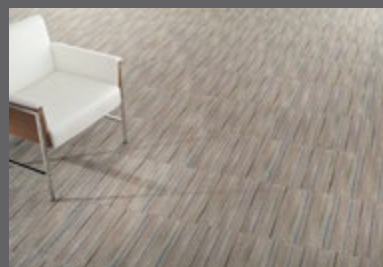

Construction

Tufted, Tip Shear

Tile Size

50 cm x 50 cm (19.7" x 19.7")

Broadloom Width

13'6" (4.11 m)

Yarn Type

100% Milliken-Certified WearOn®
Nylon Type 6 and 6,6

Stain Repel & Resist / Soil Release

Commercial Carpet Protector &
Stainguard Protection

Tufted Face Weight

33 oz/yd² (1,119 g/m²)

Finished Pile Height

0.2" (5.08 mm)

Average Density

5,940

Standard Backing

PVC-Free Comfort Plus® ES cushion
Comfort Plus® is available with TractionBack®

Texture Appearance Retention Rating (TARR)

Heavy

Pattern Repeat

162" W x Length

Recommended Installation Method



MONOLITHIC



BROADLOOM

TractionBack®

Simplify your modular installation with Milliken's patented TractionBack®, an innovative backing system that is faster, more cost efficient, and environmentally superior to wet adhesives and peel-and-stick carpet tile.



Growing greener for over 100 years.

This product has a UL® Environment 3rd party verified Environmental Product Declaration (EPD). A copy of the EPD is available online at millikencarpet.com/epd and productguide.ulenvironment.com.

Customer Concierge 800.824.2246 | millikencarpet.com
© 2014 Milliken & Company | Made in the USA

Cover image: *Night View of the Gamla Stan (The Old Town) in Stockholm*, by Mikhail Markovskiy. © 2014 Shutterstock

2710023538
CP 0514