



Laminam by Crossville®

Porcelain Stone®

Natural Stone

Glass Tile

Wall Tile

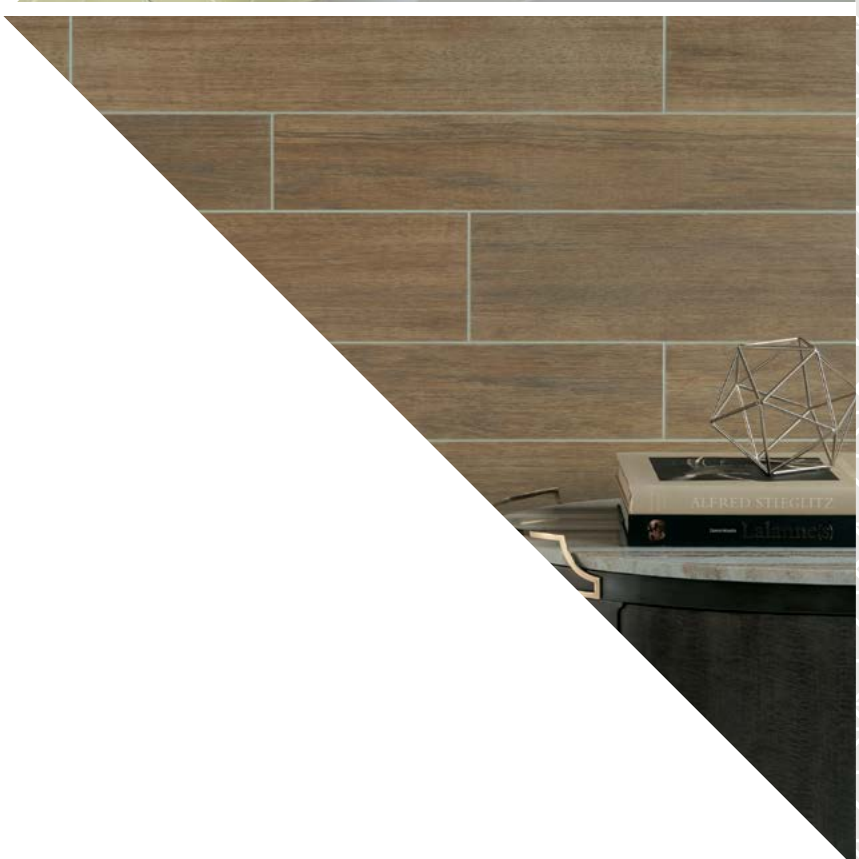

VOLUME 33 • 2017 • ISSUE 1



CROSSVILLE®

Porcelain Stone® | Natural Stone | Glass Tile | Wall Tile



Beauty is a
problem solved.

Welcome to Crossville, Inc.

When it comes to surface solutions, anyone can offer creative options. But at Crossville we specialize in creative solutions. Solutions that are rooted in technical mastery combined with relevant product advances that actually matter. All with a sophisticated level of creativity that gives design professionals the freedom to design the look they envision with the functionality end users must have. With Crossville, professionals are empowered to realize their vision.

Every project is unique. Every space is an opportunity. When Crossville's creative solutions are put to work, new heights of functional design are accomplished. These successful outcomes last for decades with endless visual appeal. Welcome to Crossville, where beauty is a problem solved.

Ready to answer your unique needs.

With over 30 years of experience in our industry, we're adept at answering the unique needs of customer groups. Our range of special programs and products (for example, learn about Porcelain Tile Panels in the first section of this catalog!) are thoughtfully developed to make life simpler for architects, contract designers, residential designers, retailers, and specifiers for national accounts. Whatever you need, we—alongside our distributors' sales teams—are ready to assist.



Designed and made in the USA.

We were born in the USA over three decades ago. When the first piece of tile rolled off our production line in 1986, we claimed our place as America's first manufacturer of large format porcelain tile. We've always been American owned and operated—designing and creating innovative porcelain tile expressly for the North American market from our plants in Crossville, Tennessee.

Highest standards from the inside out.

Crossville® is a subsidiary of The Curran Group, a family-owned, privately held corporation. We run on the same principles that the Currans are known for in all their business endeavors: family, partnership, integrity, improvement, and respect. Get to know us, and you'll find that our unique value system guides our relationships with employees, business associates and with you, our customers.

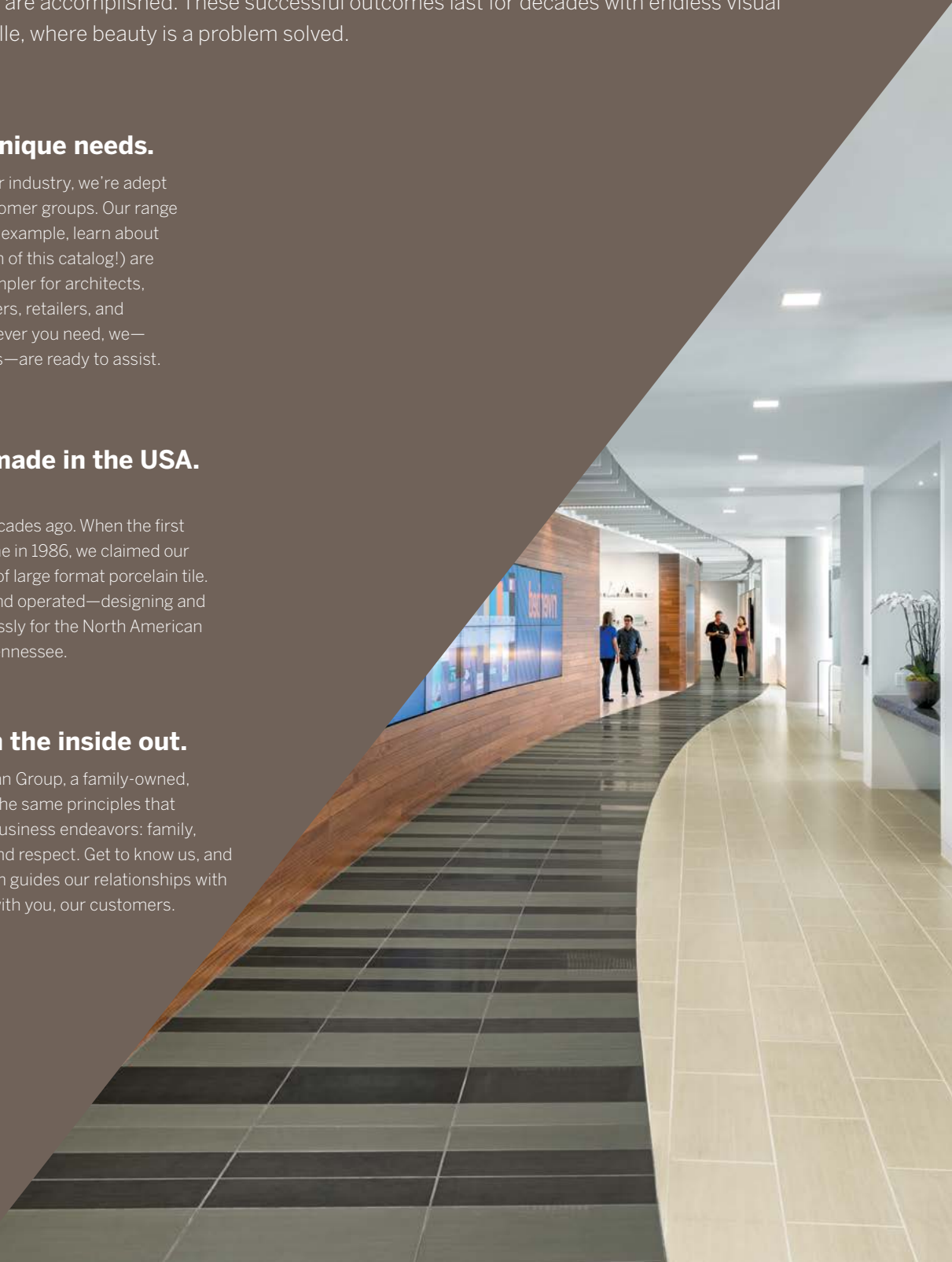



Sustainably green practices & products.

At Crossville, being green and environmentally responsible has been at our core since Day 1. With a solid commitment to the environment, we've led our industry in the creation of sustainable practices. The result is greener products for you and a healthier environment for us all. Here's a look at our green advancements.

Green Squared Products

We're the first manufacturer to earn TCNA's Green Squared certification across all U.S.-made porcelain tile product lines. That means our Crossville manufactured collections meet the most stringent industry standards in sustainability.

EcoCycle Tile Process™

Crossville recycles nearly 12 million pounds of previously discarded filtrate and fired tile waste. Every tile will meet our high standards of sustainability, every time.

Fired Porcelain Recycling

We're the first large-scale manufacturer to invent a method of recycling fired porcelain to create feed stock for new tile. This innovation has taken our company and our industry to unexpected levels of sustainability.

TOTO USA Partnership

We partner with sanitary ware maker TOTO USA to recycle that company's pre-consumer fired waste into powder to make tile. As a result, we've diverted millions of pounds of waste from being landfilled and are a net consumer of waste—meaning we recycle more waste than we produce in manufacturing.

Tile Take-Back™ Program

This program—the only one of its kind—takes in post-consumer fired tile that was previously installed and recycles it to make new tile.

Recycled Content

All of our domestically produced products contain pre-consumer recycled content—up to 40% for some.

Water Conservation

We recycle water for re-use in manufacturing to lessen demands on our water supply.

Local Sourcing

From our clay and raw materials to our trucks, packaging and printing, we strive to acquire what we need to make and market our products from within 200 miles of operation.

Hydrotect™

Our Hydrotect coating can be applied to almost any of our porcelain collections to give tile easy cleaning and air purifying properties. Learn more on page 150 of this catalog.

Read more on our website at CrossvilleInc.com/sustainability

GAUGED PORCELAIN TILE PANELS



Blend p.10



Calce p.11

Fashion and performance driven, Laminam by Crossville® clears the way for modern style and technical innovation. These large tile panels bring uninterrupted, flawless beauty to space and form.

Please note - Crossville Inc. is the sole distributor of Laminam in the United States and the Caribbean. If you or your projects are outside of these areas, please contact your country's distributor.

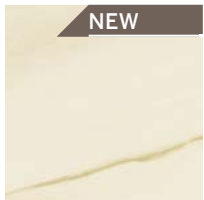

Cava p.12

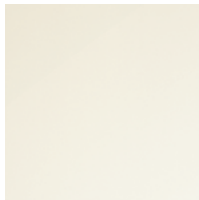

Collection p.14



Filo p.15



Fokos p.16



I Metalli p.17



I Naturali p.19



I Naturali Pietra di Savoia p.20



Kauri p.21



Linfa p.22



Oxide p.23



Satori p.24

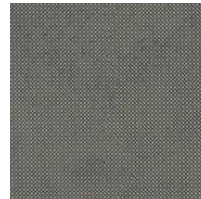

Tredi p.25



PORCELAIN STONE®

If you expect your design materials to rise to the level of your creative vision, Porcelain Stone® by Crossville® is the clear choice. With hundreds of styles, colors, and sizes, Porcelain Stone® provides design flexibility demanded by the nation's top architects and designers. Strong, durable, and stain resistant, it is backed by a no-nonsense warranty.



Altered State p.42



Argent p.45



Basalt p.48



Bluestone p.50



Buenos Aires Mood® p.52

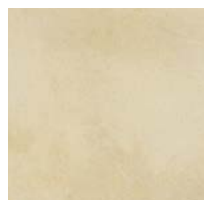

Color Blox®/
Color Blox® Mosaics p.56



Cotto Americana p.57

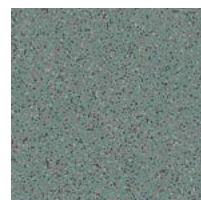

Cross-Colors® p.59



Cross-Tech® p.61



Crossville® Mosaics p.64

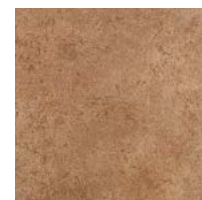

EcoCycle Americana® p.66



Empire™ p.69



Garden p.72



Gotham® p.74

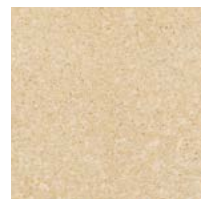

Main Street p.76

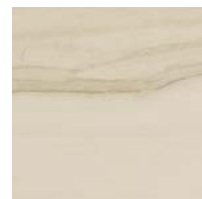

Moonstruck p.78

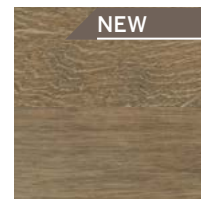

Nest™ p.80

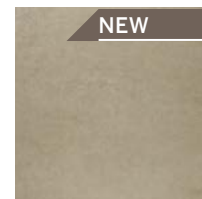

Notorious™ p.83



Ready to Wear p.85



Reclamation p.88



Retro Active p.90

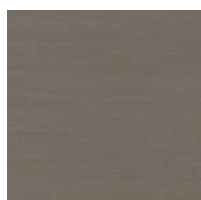

Shades by Crossville® p.93

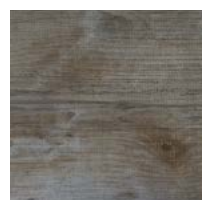

SpeakEasy p.96



Structure™ p.98

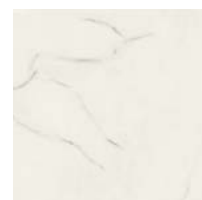

Virtue p.100

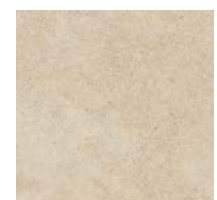

Vista Americana p.101

NATURAL STONE



Yin + Yang p.106

From the soft, subtle hues of travertine to the casual warmth of multi-stoned slate and the polished elegance of black and white marble, natural stone collections by Crossville® provide a tapestry of colors, shapes, and textures to create a beautiful backdrop for living.

GLASS TILE



Brilliante Glass p.116



Ebb & Flow p.118



Glass Blox® p.120



Groove Glass p.123

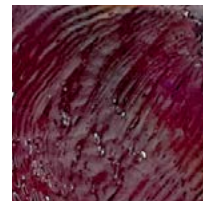

Origins Glass® p.127



Sideview Glass p.129

WALL TILE



Color By Numbers® p.135



Simpatico p.140



Handwritten p.142



Savoy™ p.143

Crossville's glass and wall tile takes beauty to a new canvas. Let color and creativity take design to walls and ceilings in ways waiting to be imagined. Play with vibrancy, boldness, or soft pastels and neutrals. Find inspiration with glass tile for an elegant or glamorous look. Hand-made tile gives design a specialized touch in a consistent execution. Lasting looks are brought to life in endless creative solutions.

SOLUTIONS

	Page
Tile-Over-Tile	27
Laminam Color & Size Chart	28
Laminam Technical Information	29-31
Exterior Cladding	149
Cross-Sheen®	150
Hydrotect™	150
Get Planked	151
Sustainability	152-153

	Page
Design Tools	154
National Accounts	154
Application Areas	155
Cleaning	156
Special Services	157
Wet DCOF/Safety Considerations	158
Tile Performance Data Chart	159
Appendix	160

* Information here is subject to change. Please refer to CrossvilleInc.com for the latest, most accurate information.



BALANCE KITCHEN

Amarillo High School

Amarillo, TX

Public schools often go decades without renovations. When the opportunity for a redesign presents itself, it is especially important that the materials specified both hold up well to the wear and tear of the environment and look good for years to come.

[View this case study at CrossvilleInc.com](#)

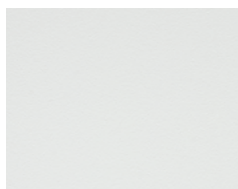

L3438 Bianco
Collection 3+



L0005 Bianco Polished
Collection 5.6



L3439 Bianco
Oxide 3+



L2013 Perla
Oxide 3+



L5135 Pietra di Savoia Perla
I Naturali 5.6



L2012 Avorio
Oxide 3+

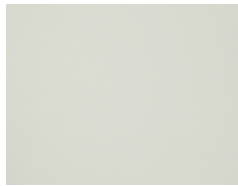

L0402 Perla
Collection 3+



L3914 Sale
Fokos 5.6



L3121 Ossidiana Vena Chiara
I Naturali 3+



L2879 Brina
Filo 3+



L6477 Beige
Satori 3+



L4447 Bianco
Kauri 5.6

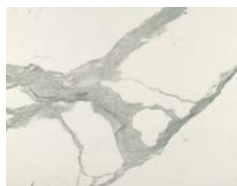

L5778 Statuario Venato
I Naturali 5.6



L0319 Statuario Venato Polished
I Naturali 5.6



L6093 Calacatta Oro Venato
I Naturali 5.6



L0318 Calacatta Oro Venato Polished
I Naturali 5.6

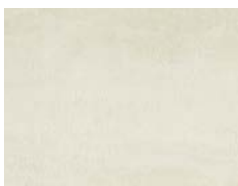

L5905 Pietra di Savoia Avorio
I Naturali 5.6



L2048 Avorio
Blend 3+

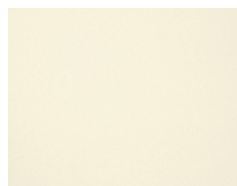

L0102 Neve
Collection 3+



L0110 Avorio
Collection 3+



F7048 Bianco Lasa Bush Hammered
Cava 5.6



F0375 Bianco Lasa Polished
Cava 5.6

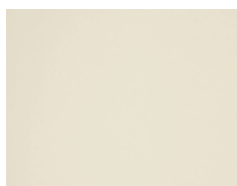

L0016 Avorio Polished
Collection 5.6



L2224 Travertino Avorio
I Naturali 3+



L0070 Travertino Romano Polished
I Naturali 3+

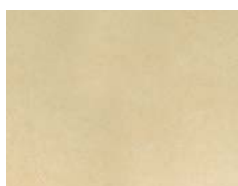

L2226 Crema Marfil
I Naturali 3+

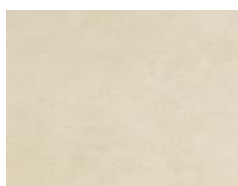

F6385 Bianco
Calce 3+

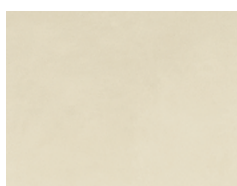

F6372 Avorio
Calce 3+

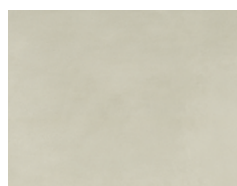

F6376 Grigio
Calce 3+

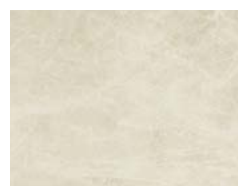

F7049 Diamond Cream Bush Hammered
Cava 5.6



L2092 Argento
Filo 3+

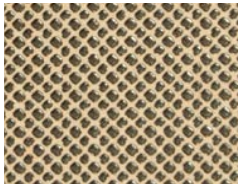

L2093 Oro
Filo 3+



L3122 Ossidiana Vena Grigio
I Naturali 3+



L2641 Crusca
Collection 3+



L4449 Grigio
Kauri 5.6



L4451 Beige
Kauri 5.6



L3917 Rena
Fokos 5.6

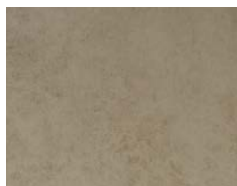

L2049 Noce
Blend 3+



L3915 Terra
Fokos 5.6



L3916 Roccia
Fokos 5.6

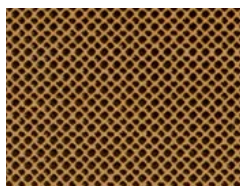

L2881 Rame
Filo 3+



L1461 Nero
Oxide 3+



L1462 Moro
Oxide 3+



L5689 Brown
Satori 5.6



L5349 Ferro Ossidato
I Metali 3+



L2581 Grigio
Oxide 3+



L1367 Grigio
Blend 3+



L0047 Fumo
Collection 3+



F6382 Tortora
Calce 3+



F6373 Antracite
Calce 3+

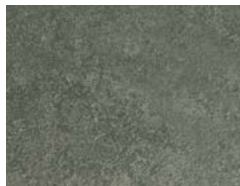

L4338 Piombo
Fokos 5.6



L5347 Plumbeo Ossidato
I Metali 3+



L4552 Pietra di Savoia Grigia
I Naturali 5.6



L2095 Ghisa
Filo 3+



L4682 Moro
Kauri 5.6



L2882 Mercurio
Filo 3+



L0046 Nero
Collection 3+

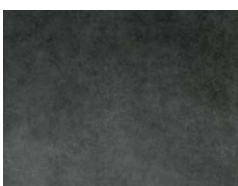

L1510 Nero
Blend 3+



L5350 Plutonio Ossidato
I Metali 3+



L2770 Ossidiana Vena Scura
I Naturali 3+



L5253 Pietra di Savoia Antracite
I Naturali 5.6



L5688 Black
Satori 5.6

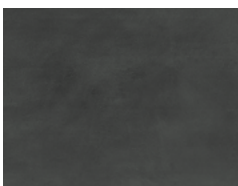

F6379 Nero
Calce 3+



F0372 Noir Desir Polished
Cava 5.6



F0373 Nero Greco Polished
Cava 5.6



L2880 Pece
Filo 3+

Crossville Gauged Porcelain Tile Reference Chart

HD Video Display by
PixelFLEX

**GOODNIGHT
FROM
NASHVILLE**

CON TENNESSEE

Bridgestone Arena Lexus Lounge

Nashville, TN

The use of Crossville's Laminam tile panels in the downtown Nashville area helps welcome a new era for an arena that has a strong history and bright future for a growing city.

View this case study at CrossvilleInc.com

Gauged Porcelain Tile Panels

BLEND
CALCE
CAVA
COLLECTION
FILO
FOKOS
I METALLI
I NATURALI
I NATURALI PIETRA DI SAVOIA
KAURI™
LINFA
OXIDE
SATORI
TREDI

 **LAMINAM**® by
CROSSVILLE®



Independence 

express elevators fl. 4, 9, 23 >

Independence Blue Cross

Philadelphia, PA

The renovation of Philadelphia's Independence Blue Cross (IBC) corporate headquarters, housed in the city's iconic Independence Tower, was significant in both its size and scope; the redesign of the 45 floors—accounting for a total of 840,000 square feet—was to not only create a dynamic workspace for employees but also launch the company's new brand identity.

View this case study at CrossvilleInc.com



Laminam by Crossville - 3+ Filo Mercurio

Blend

Gauged Porcelain Tile Panels

Flexible, versatile and inspired by cement, with a special speckled visual effect. Blend reveals remarkably broad-ranging application possibilities, making it ideal for the world of interior design.

Colors



Avorio - L2048 - 3+ (Walls) - **Stocking**
L4538 - 5.6 (Floors & Walls) - **Special Order**



Noce - L2049 - 3+ (Walls) - **Stocking**
L4743 - 5.6 (Floors & Walls) - **Special Order**



Grigio - L1367 - 3+ (Walls) - **Stocking**
L3521 - 5.6 (Floors & Walls) - **Special Order**



Nero - L1510 - 3+ (Walls) - **Stocking**
L4401 - 5.6 (Floors & Walls) - **Special Order**

Note: These photos depict base color and sheen. Please refer to our website for a more accurate depiction of veining and pattern.



Laminam by Crossville® 3+ - Blend Nero L1510
Daily Grill - Architechts: Kelly Architect (George Kelly and Jen Smith)
View this case study at CrossvilleInc.com

Laminam 1 meter x 1 meter sheets*†

	LAMINAM 3+	LAMINAM 5.6
Piece	10.76 sq. ft./piece	10.76 sq. ft./piece
Lbs./piece	18.07 lbs./piece	31.27 lbs./piece

Laminam 1 meter x 3 meter sheets*

	LAMINAM 3+	LAMINAM 5.6
Piece	32.29 sq. ft./piece	32.29 sq. ft./piece
Lbs./piece	51.66 lbs./piece	93.96 lbs./piece

*Laminam arrives in oversized A-frames. These A-frames require proper receiving and handling equipment. Check with Crossville customer service for details (931-484-2110).
†1M x1M sizes are special order only and must order whole sheet quantities.
Please refer to the Laminam technical guide online for receiving and handling information at CrossvilleInc.com.

Example Sizes

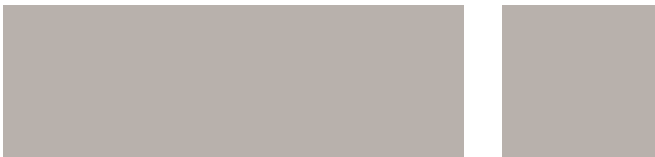

1M x 3M 1M x 1M†

Information listed here is subject to change.
Please refer to CrossvilleInc.com for the latest, most accurate information.

Please note - Crossville Inc. is the sole distributor of Laminam in the United States and the Caribbean.
If you or your projects are outside of these areas, please contact your country's distributor.

Calce

Gauged Porcelain Tile Panels

Neutral colors and delicate nuances mark the face of Calce, a line inspired by wet plaster and concrete. The combination results in a soft, chalky visual that is both sophisticated and thoroughly contemporary. In sizes as large as 1mx3m, this soft whisper makes a bold statement.



Walls and Ceiling: Laminam by Crossville® 3+ - Bianco F6385
 Floor: Crossville Buenos Aires Mood - VS150 Polo 12 x 24 TX

Laminam 1 meter x 1 meter sheets**

	LAMINAM 3+	LAMINAM 5.6
Piece	10.76 sq. ft./piece	10.76 sq. ft./piece
Lbs./piece	18.07 lbs./piece	31.27 lbs./piece

Laminam 1 meter x 3 meter sheets*

	LAMINAM 3+	LAMINAM 5.6
Piece	32.29 sq. ft./piece	32.29 sq. ft./piece
Lbs./piece	51.66 lbs./piece	93.96 lbs./piece

*Laminam arrives in oversized A-frames. These A-frames require proper receiving and handling equipment. Check with Crossville customer service for details (931-484-2110).
 †1M x1M sizes are special order only and must order whole sheet quantities.
 Please refer to the Laminam technical guide online for receiving and handling information at CrossvilleInc.com.

Example Sizes



1M x 3M 1M x 1M†

Information listed here is subject to change.
 Please refer to CrossvilleInc.com for the latest, most accurate information.

Please note - Crossville Inc. is the sole distributor of Laminam in the United States and the Caribbean.
 If you or your projects are outside of these areas, please contact your country's distributor.

Colors



Bianco - F6385 - 3+ (Walls) - Stocking



Avorio - F6372 - 3+ (Walls) - Stocking



Grigio - F6376 - 3+ (Walls) - Stocking



Tortora - F6382 - 3+ (Walls) - Stocking



Antracite - F6373 - 3+ (Walls) - Stocking



Nero - F6379 - 3+ (Walls) - Stocking

Note: These photos depict base color and sheen. Please refer to our [website](#) for a more accurate depiction of veining and pattern.

With looks as good as natural stone delivered straight from the quarry, Cava brings you all of the style with unsurpassable performance. Utilizing state of the art technology, each vein is rendered to remarkably authentic effect. The result, supersized stone looks guaranteed to be even better than the real thing.

Cava

Gauged Porcelain Tile Panels

Colors



Bianco Lasa Polished** - F0375 - 5.6 (Walls) - **Stocking**



Bianco Lasa Bush Hammered - F7048 - 5.6 (Floors & Walls) - **Stocking**

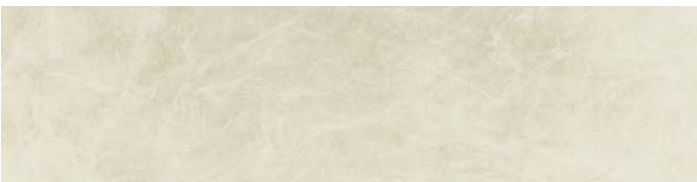

Diamond Cream Bush Hammered - F7049 - 5.6 (Floors & Walls) - **Stocking**



Noir Desir Polished** - F0372 - 5.6 (Walls) - **Stocking**



Nero Greco Polished** - F0373 - 5.6 (Walls) - **Stocking**

Note: These photos depict base color and sheen. Please refer to our website for a more accurate depiction of veining and pattern.

**Polished finishes require a penetrating sealer prior to grouting.

Please Note: Due to DCOF value, these tile panels are not recommended for applications in wet areas or areas where standing water may occur.



Walls: Laminam by Crossville® 3+ - Cava Noir Desir Polished F0372
Floors: Crossville's Notorious - NTR05 - Leading Man 12 x 24 and 6 x 12 Cove Base UPS

Laminam 1 meter x 1 meter sheets**

	LAMINAM 3+	LAMINAM 5.6
Piece	10.76 sq. ft./piece	10.76 sq. ft./piece
Lbs./piece	18.07 lbs./piece	31.27 lbs./piece

Laminam 1 meter x 3 meter sheets*

	LAMINAM 3+	LAMINAM 5.6
Piece	32.29 sq. ft./piece	32.29 sq. ft./piece
Lbs./piece	51.66 lbs./piece	93.96 lbs./piece

*Laminam arrives in oversized A-frames. These A-frames require proper receiving and handling equipment. Check with Crossville customer service for details (931-484-2110).
†1M x1M sizes are special order only and must order whole sheet quantities.
Please refer to the Laminam technical guide online for receiving and handling information at CrossvilleInc.com.

Example Sizes

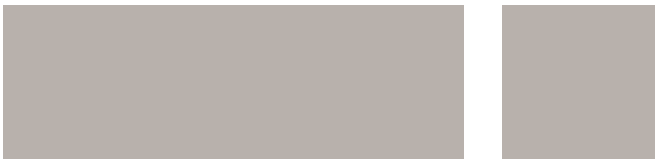

1M x 3M

1M x 1M†

Information listed here is subject to change.
Please refer to CrossvilleInc.com for the latest, most accurate information.

Please note - Crossville Inc. is the sole distributor of Laminam in the United States and the Caribbean.
If you or your projects are outside of these areas, please contact your country's distributor.



Collection

Gauged Porcelain Tile Panels

The most historical collection fully represents the concept of versatility: a new way to surface for use in both commercial and residential projects.



Laminam by Crossville® 5.6 - Collection Fumo L3503 - **Special Order Only**

Laminam 1 meter x 1 meter sheets*†

	LAMINAM 3+	LAMINAM 5.6
Piece	10.76 sq. ft./piece	10.76 sq. ft./piece
Lbs./piece	18.07 lbs./piece	31.27 lbs./piece

Laminam 1 meter x 3 meter sheets*

	LAMINAM 3+	LAMINAM 5.6
Piece	32.29 sq. ft./piece	32.29 sq. ft./piece
Lbs./piece	51.66 lbs./piece	93.96 lbs./piece

Example Sizes

	
1M x 3M	1M x 1M†

*Laminam arrives in oversized A-frames. These A-frames require proper receiving and handling equipment. Check with Crossville customer service for details (931-484-2110).
†1M x 1M sizes are special order only and must order whole sheet quantities.
Please refer to the Laminam technical guide online for receiving and handling information at CrossvilleInc.com.

Information listed here is subject to change.
Please refer to CrossvilleInc.com for the latest, most accurate information.

Please note - Crossville Inc. is the sole distributor of Laminam in the United States and the Caribbean.
If you or your projects are outside of these areas, please contact your country's distributor.

Collection

Gauged Porcelain Tile Panels

The most historical collection fully represents the concept of versatility: a new way to surface for use in both commercial and residential projects.

Colors

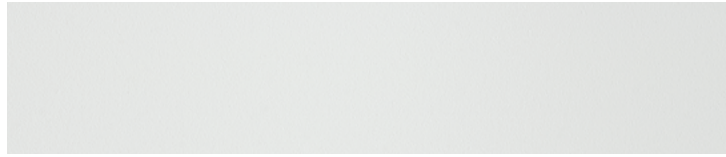

Bianco - L3438 - 3+ (Walls) - **Stocking**
L4060 - 5.6 (Floors & Walls) - **Special Order**



Perla - L0402 - 3+ (Walls) - **Stocking**
L3502 - 5.6 (Floors & Walls) - **Special Order**

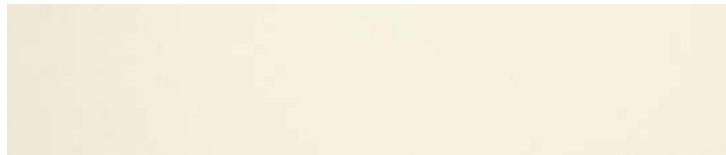

Neve - L0102 - 3+ (Walls) - **Stocking**
L3493 - 5.6 (Floors & Walls) - **Special Order**

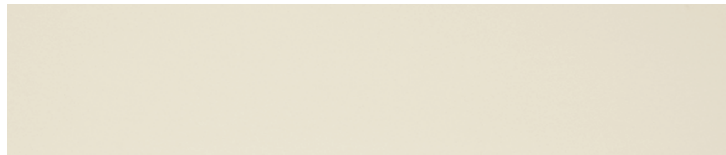

Avorio - L0110 - 3+ (Walls) - **Stocking**
L3501 - 5.6 (Floors & Walls) - **Special Order**

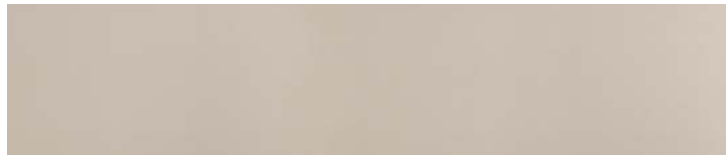

Crusca - L2641 - 3+ (Walls) - **Stocking**
L3504 - 5.6 (Floors & Walls) - **Special Order**



Fumo - L0047 - 3+ (Walls) - **Stocking**
L3503 - 5.6 (Floors & Walls) - **Special Order**



Tortora - L0163 - 3+ (Walls) - **Special Order**
L3795 - 5.6 (Floors & Walls) - **Special Order**



Nero - L0046 - 3+ (Walls) - **Stocking**
L3500 - 5.6 (Floors & Walls) - **Stocking**

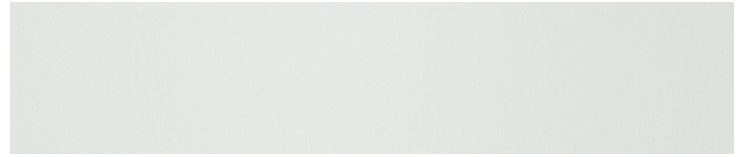

Bianco Polished** - L0005 - 5.6 (Floors & Walls) - **Special Order**



Perla Polished** - L0018 - 5.6 (Floors & Walls) - **Special Order**

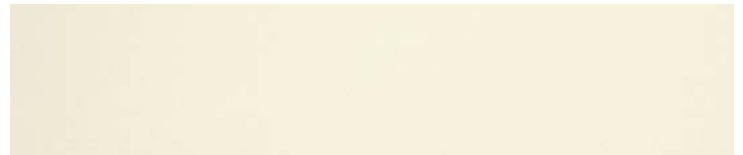

Neve Polished** - F0001 - 5.6 (Floors & Walls) - **Special Order**

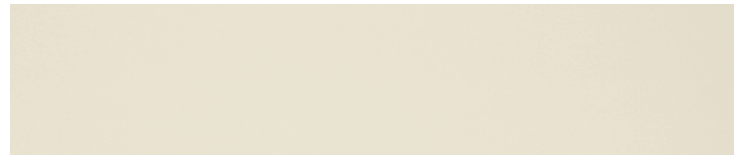

Avorio Polished** - L0016 - 5.6 (Floors & Walls) - **Special Order**



Crusca Polished** - L0002 - 5.6 (Floors & Walls) - **Special Order**



Fumo Polished** - L0003 - 5.6 (Floors & Walls) - **Special Order**



Moro - L0218 - 3+ (Walls) - **Special Order**
L4083 - 5.6 (Floors & Walls) - **Special Order**



Nero Intenso - L3797 - 3+ (Walls) - **Special Order**
L4084 - 5.6 (Floors & Walls) - **Special Order**

Note: These photos depict base color and sheen. Please refer to our website for a more accurate depiction of veining and pattern.

**Polished finishes require a penetrating sealer prior to grouting.

Please Note: Due to DCOF value, these tile panels are not recommended for applications in wet areas or areas where standing water may occur.

Please note - Crossville Inc. is the sole distributor of Laminam in the United States and the Caribbean.
If you or your projects are outside of these areas, please contact your country's distributor.

Filo

Gauged Porcelain Tile Panels

Technology and research into materials lead to the creation of a surprising texture, stemming from the image of a continually repeated glistening wire that forms a woven pattern, a shiny metal surface.



Laminam by Crossville® 3+ - Filo Ghisa L2095

Colors



Brina - L2879 - 3+ (Walls) - Stocking

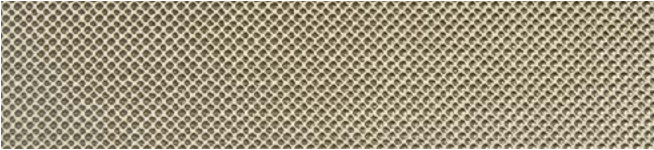

Argento - L2092 - 3+ (Walls) - Stocking



Oro - L2093 - 3+ (Walls) - Stocking

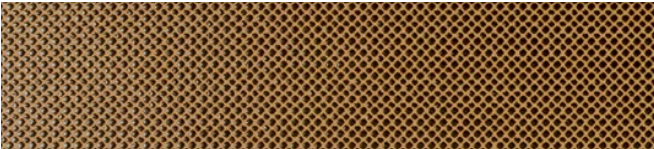

Rame - L2881 - 3+ (Walls) - Stocking



Rubino - L4508 - 3+ (Walls) - Special Order



Ghisa - L2095 - 3+ (Walls) - Stocking



Pece - L2880 - 3+ (Walls) - Stocking



Mercurio - L2882 - 3+ (Walls) - Stocking

Note: These photos depict base color and sheen. Please refer to our website for a more accurate depiction of veining and pattern.

Laminam 1 meter x 1 meter sheets*†

	LAMINAM 3+	LAMINAM 5.6
Piece	10.76 sq. ft./piece	10.76 sq. ft./piece
Lbs./piece	18.07 lbs./piece	31.27 lbs./piece

Laminam 1 meter x 3 meter sheets*

	LAMINAM 3+	LAMINAM 5.6
Piece	32.29 sq. ft./piece	32.29 sq. ft./piece
Lbs./piece	51.66 lbs./piece	93.96 lbs./piece

*Laminam arrives in oversized A-frames. These A-frames require proper receiving and handling equipment. Check with Crossville customer service for details (931-484-2110).
†1M x1M sizes are special order only and must order whole sheet quantities.
Please refer to the Laminam technical guide online for receiving and handling information at CrossvilleInc.com.

Example Sizes



1M x 3M



1M x 1M†

Information listed here is subject to change.
Please refer to CrossvilleInc.com for the latest, most accurate information.

Please note - Crossville Inc. is the sole distributor of Laminam in the United States and the Caribbean.
If you or your projects are outside of these areas, please contact your country's distributor.



Fokos

Gauged Porcelain Tile Panels

Sand, earth, salt, and rock come together in a palette inspired by Grecian landscape. Where earth meets man and nature converges with design you find Fokos.

Colors



Sale - L4489 - 3+ (Walls) - **Special Order**
L3914 - 5.6 (Floors & Walls) - **Stocking**



Rena - L4903 - 3+ (Walls) - **Special Order**
L3917 - 5.6 (Floors & Walls) - **Stocking**



Terra - L4496 - 3+ (Walls) - **Special Order**
L3915 - 5.6 (Floors & Walls) - **Stocking**



Roccia - L4482 - 3+ (Walls) - **Special Order**
L3916 - 5.6 (Floors & Walls) - **Stocking**



Piombo - L4879 - 3+ (Walls) - **Special Order**
L4338 - 5.6 (Floors & Walls) - **Stocking**

Note: These photos depict base color and sheen. Please refer to our website for a more accurate depiction of veining and pattern.



Laminam by Crossville® 5.6 - Fokos Rena L3917

Laminam 1 meter x 1 meter sheets**

	LAMINAM 3+	LAMINAM 5.6
Piece	10.76 sq. ft./piece	10.76 sq. ft./piece
Lbs./piece	18.07 lbs./piece	31.27 lbs./piece

Laminam 1 meter x 3 meter sheets*

	LAMINAM 3+	LAMINAM 5.6
Piece	32.29 sq. ft./piece	32.29 sq. ft./piece
Lbs./piece	51.66 lbs./piece	93.96 lbs./piece

*Laminam arrives in oversized A-frames. These A-frames require proper receiving and handling equipment. Check with Crossville customer service for details (931-484-2110).
 †1M x1M sizes are special order only and must order whole sheet quantities.
 Please refer to the Laminam technical guide online for receiving and handling information at CrossvilleInc.com.

Example Sizes



1M x 3M

1M x 1M†

Information listed here is subject to change.
 Please refer to CrossvilleInc.com for the latest, most accurate information.

Please note - Crossville Inc. is the sole distributor of Laminam in the United States and the Caribbean.
 If you or your projects are outside of these areas, please contact your country's distributor.



I Metalli

Gauged Porcelain Tile Panels

I Metalli brings the look of aged metal, but with the ease of maintenance only porcelain can bring. With texture evoking diamond plate, the distressed, oxidized look is both industrial and luxurious thanks to tones of iron, brass, copper, and bronze. Changes in gloss refract light for a multidimensional surface sure to bring interest to any space.



Laminam by Crossville® 3+ - I Metalli Plumbeo Ossidato L5347

Colors



Ferro Ossidato - L5349 - 3+ (Walls) - **Stocking**



Plumbeo Ossidato - L5347 - 3+ (Walls) - **Stocking**



Plutonio Ossidato - L5350 - 3+ (Walls) - **Stocking**

Note: These photos depict base color and sheen. Please refer to our website for a more accurate depiction of veining and pattern.

Laminam 1 meter x 1 meter sheets**

	LAMINAM 3+	LAMINAM 5.6
Piece	10.76 sq. ft./piece	10.76 sq. ft./piece
Lbs./piece	18.07 lbs./piece	31.27 lbs./piece

Laminam 1 meter x 3 meter sheets*

	LAMINAM 3+	LAMINAM 5.6
Piece	32.29 sq. ft./piece	32.29 sq. ft./piece
Lbs./piece	51.66 lbs./piece	93.96 lbs./piece

*Laminam arrives in oversized A-frames. These A-frames require proper receiving and handling equipment. Check with Crossville customer service for details (931-484-2110).
 †1M x1M sizes are special order only and must order whole sheet quantities.
 Please refer to the Laminam technical guide online for receiving and handling information at CrossvilleInc.com.

Example Sizes



1M x 3M

1M x 1M†

Information listed here is subject to change.
 Please refer to CrossvilleInc.com for the latest, most accurate information.

Please note - Crossville Inc. is the sole distributor of Laminam in the United States and the Caribbean.
 If you or your projects are outside of these areas, please contact your country's distributor.

Maximum freedom of expression and unexplored possibilities in interior design create a unique collection, which enhances the formal elegance of stone in large dimensions, with reduced thickness, easy handling and speedy application.

I Naturali

Gauged Porcelain Tile Panels



Laminam by Crossville® 5.6 - I Naturali Statuario Venato L5778

Laminam 1 meter x 1 meter sheets*

	LAMINAM 3+	LAMINAM 5.6
Piece	10.76 sq. ft./piece	10.76 sq. ft./piece
Lbs./piece	18.07 lbs./piece	31.27 lbs./piece

Laminam 1 meter x 3 meter sheets*

	LAMINAM 3+	LAMINAM 5.6
Piece	32.29 sq. ft./piece	32.29 sq. ft./piece
Lbs./piece	51.66 lbs./piece	93.96 lbs./piece

*Laminam arrives in oversized A-frames. These A-frames require proper receiving and handling equipment. Check with Crossville customer service for details (931-484-2110).

1M x 1M sizes are special order only and must order whole sheet quantities.

Please refer to the Laminam technical guide online for receiving and handling information at CrossvilleInc.com.

Example Sizes



Polished finishes require a penetrating sealer prior to grouting.
Please Note: Due to DCOF value, these tile panels are not recommended for applications in wet areas or areas where standing water may occur.

Information listed here is subject to change.
Please refer to CrossvilleInc.com for the latest, most accurate information.

Please note - Crossville Inc. is the sole distributor of Laminam in the United States and the Caribbean.
If you or your projects are outside of these areas, please contact your country's distributor.



I Naturali

Gauged Porcelain Tile Panels

Maximum freedom of expression and unexplored possibilities in interior design create a unique collection, which enhances the formal elegance of stone in large dimensions, with reduced thickness, easy handling and speedy application.

Colors



Statuario Venato - L5778 - 5.6 (Floors & Walls) - **Stocking**

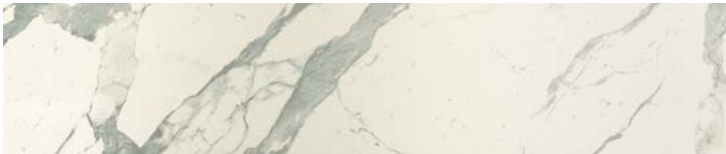

Statuario Venato Polished** - L0319 - 5.6 (Floors & Walls) - **Stocking**

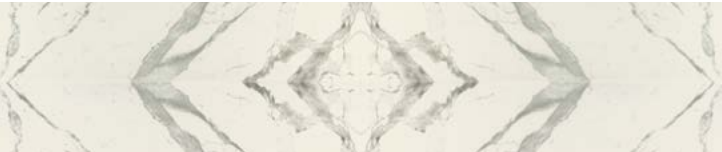

Statuario Venato Bookmatch - L0319.1M3MBM - 5.6 (Floors & Walls) - **Stocking sold as 4 pieces**

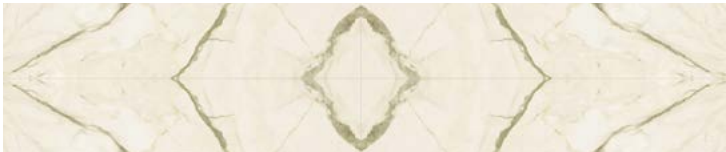

Calacatta Oro Venato Bookmatch - L0318.1M3MBM - 5.6 (Floors & Walls) - **Stocking sold as 4 pieces**



Calacatta Oro Venato - L6093 - 5.6 (Floors & Walls) - **Stocking**



Calacatta Oro Venato Polished** - L0318 - 5.6 (Floors & Walls) - **Stocking**



Bianco Statuario - L4581 - 5.6 (Floors & Walls) - **Special Order**



Bianco Statuario Polished** - L0071 - 5.6 (Floors & Walls) - **Special Order**

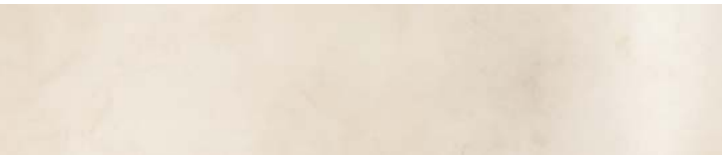

Marfil - L5361 - 5.6 (Floors & Walls) - **Special Order**



Marfil Polished** - L0073 - 5.6 (Floors & Walls) - **Special Order**



Crema Marfil - L2226 - 3+ (Walls) - **Stocking**
L4127 - 5.6 (Floors & Walls) - **Special Order**

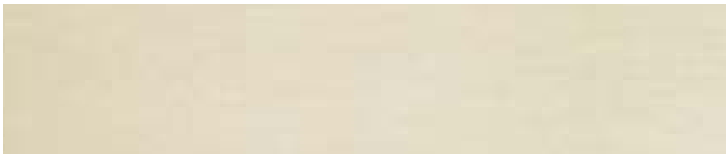

Travertino Avorio - L2224 - 3+ (Walls) - **Stocking**
L4744 - 5.6 (Floors & Walls) - **Special Order**



Travertino Romano - L4938 - 5.6 (Floors & Walls) - **Special Order**



Travertino Romano Polished** - L0070 - 5.6 (Floors & Walls) - **Stocking**



Travertino Navona - L4959 - 5.6 (Floors & Walls) - **Special Order**



Ossidiana Vena Chiara - L3121 - 3+ (Walls) - **Stocking**



Ossidiana Vena Grigia - L3122 - 3+ (Walls) - **Stocking**



Ossidiana Vena Scura - L2770 - 3+ (Walls) - **Stocking**

Note: These photos depict base color and sheen. Please refer to our website for a more accurate depiction of veining and pattern.

Polished finishes require a penetrating sealer prior to grouting. **Please Note: Due to DCOF value, these tile panels are not recommended for applications in wet areas or areas where standing water may occur.

Please note - Crossville Inc. is the sole distributor of Laminam in the United States and the Caribbean.
If you or your projects are outside of these areas, please contact your country's distributor.

Laminam by Crossville's I Naturali collection expands with Pietra di Savoia. Inspired by rare aristocratic natural stone looks, the collection presents a timeless elegance encapsulated in an illustrious presentation.

I Naturali Pietra di Savoia

Gauged Porcelain Tile Panels

Colors



Pietra di Savoia Avorio - L6189 - 3+ (Walls) - **Special Order**
L5905 - 5.6 (Floors & Walls) - **Stocking**



Pietra di Savoia Perla - L5254 - 3+ (Walls) - **Special Order**
L5135 - 5.6 (Floors & Walls) - **Stocking**



Pietra di Savoia Grigia - L4552 - 5.6 (Floors & Walls) - **Stocking**



Pietra di Savoia Antracite - L5136 - 3+ (Walls) - **Special Order**
L5253 - 5.6 (Floors & Walls) - **Stocking**

Note: These photos depict base color and sheen. Please refer to our website for a more accurate depiction of veining and pattern.



Wall: Laminam by Crossville® 5.6 - Pietra di Savoia Antracite L5253
Floor: Laminam by Crossville® 5.6 - Pietra di Savoia Grigia L4552

Laminam 1 meter x 1 meter sheets*

	LAMINAM 3+	LAMINAM 5.6
Piece	10.76 sq. ft./piece	10.76 sq. ft./piece
Lbs./piece	18.07 lbs./piece	31.27 lbs./piece

Laminam 1 meter x 3 meter sheets*

	LAMINAM 3+	LAMINAM 5.6
Piece	32.29 sq. ft./piece	32.29 sq. ft./piece
Lbs./piece	51.66 lbs./piece	93.96 lbs./piece

*Laminam arrives in oversized A-frames. These A-frames require proper receiving and handling equipment. Check with Crossville customer service for details (931-484-2110).

*1M x 1M sizes are special order only and must order whole sheet quantities.

Please refer to the Laminam technical guide online for receiving and handling information at CrossvilleInc.com.

Example Sizes



1M x 3M



1M x 1M†

Information listed here is subject to change.

Please refer to CrossvilleInc.com for the latest, most accurate information.

Please note - Crossville Inc. is the sole distributor of Laminam in the United States and the Caribbean. If you or your projects are outside of these areas, please contact your country's distributor.

C O U N T E R
F L O O R

W A L L



Kauri

Gauged Porcelain Tile Panels

The Kauri tree of New Zealand is our muse for this collection. Echoing the uninterrupted grain of the kauri’s large, sturdy trunk and sharing its natural durability, these expansive, wood-look porcelain tile panels are ideal for creating custom lengths and widths - for maximum design possibilities.



Wall: Crossville’s Color by Numbers - WT06 Sixth Sense 4 x 12 Satin
 Floor: Laminam by Crossville® 5.6 - Kauri Grigio L4449

Colors



Bianco - L4447 - 5.6 (Floors & Walls) - Stocking



Grigio - L4449 - 5.6 (Floors & Walls) - Stocking



Beige - L4451 - 5.6 (Floors & Walls) - Stocking



Moro - L4682 - 5.6 (Floors & Walls) - Stocking

Note: These photos depict base color and sheen. Please refer to our website for a more accurate depiction of veining and pattern.

Laminam 1 meter x 1 meter sheets**

	LAMINAM 3+	LAMINAM 5.6
Piece	10.76 sq. ft./piece	10.76 sq. ft./piece
Lbs./piece	18.07 lbs./piece	31.27 lbs./piece

Laminam 1 meter x 3 meter sheets*

	LAMINAM 3+	LAMINAM 5.6
Piece	32.29 sq. ft./piece	32.29 sq. ft./piece
Lbs./piece	51.66 lbs./piece	93.96 lbs./piece

*Laminam arrives in oversized A-frames. These A-frames require proper receiving and handling equipment. Check with Crossville customer service for details (931-484-2110).

†1M x1M sizes are special order only and must order whole sheet quantities.

Please refer to the Laminam technical guide online for receiving and handling information at CrossvilleInc.com.

Example Sizes



1M x 3M

1M x 1M†

Information listed here is subject to change.
 Please refer to CrossvilleInc.com for the latest, most accurate information.

Please note - Crossville Inc. is the sole distributor of Laminam in the United States and the Caribbean.
 If you or your projects are outside of these areas, please contact your country’s distributor.

Linfa

Gauged Porcelain Tile Panels

Laminam by Crossville’s Linfa series infuses the organic vitality of aged wood into porcelain stone, elevating its timeless look to a new level of style.

Colors



Canapa - L3039 - 5.6 (Floors & Walls) - **Special Order**



Cenere - L3037 - 5.6 (Floors & Walls) - **Special Order**



Corteccia - L3038 - 5.6 (Floors & Walls) - **Special Order**

Note: These photos depict base color and sheen. Please refer to our website for a more accurate depiction of veining and pattern.



Laminam by Crossville® 3+ - Linfa Corteccia L3038 - **Special Order Only**

Laminam 1 meter x 1 meter sheets*†

	LAMINAM 3+	LAMINAM 5.6
Piece	10.76 sq. ft./piece	10.76 sq. ft./piece
Lbs./piece	18.07 lbs./piece	31.27 lbs./piece

Laminam 1 meter x 3 meter sheets*

	LAMINAM 3+	LAMINAM 5.6
Piece	32.29 sq. ft./piece	32.29 sq. ft./piece
Lbs./piece	51.66 lbs./piece	93.96 lbs./piece

*Laminam arrives in oversized A-frames. These A-frames require proper receiving and handling equipment. Check with Crossville customer service for details (931-484-2110).
†1M x1M sizes are special order only and must order whole sheet quantities.
Please refer to the Laminam technical guide online for receiving and handling information at CrossvilleInc.com.

Example Sizes



1M x 3M

1M x 1M†

Information listed here is subject to change.
Please refer to CrossvilleInc.com for the latest, most accurate information.

Please note - Crossville Inc. is the sole distributor of Laminam in the United States and the Caribbean.
If you or your projects are outside of these areas, please contact your country’s distributor.

Oxide

Gauged Porcelain Tile Panels

Oxide collection evokes metal that has reacted to sunlight and has been exposed to the weather over time. This collection was devised to embellish settings with character, which has surprisingly become the solution for a total look.



Laminam by Crossville® 3+ - Oxide Nero L1461
Macy's Herald Square, NYC, NY CS
View this case study at CrossvilleInc.com

Laminam 1 meter x 1 meter sheets*

	LAMINAM 3+	LAMINAM 5.6
Piece	10.76 sq. ft./piece	10.76 sq. ft./piece
Lbs./piece	18.07 lbs./piece	31.27 lbs./piece

Laminam 1 meter x 3 meter sheets*

	LAMINAM 3+	LAMINAM 5.6
Piece	32.29 sq. ft./piece	32.29 sq. ft./piece
Lbs./piece	51.66 lbs./piece	93.96 lbs./piece

*Laminam arrives in oversized A-frames. These A-frames require proper receiving and handling equipment. Check with Crossville customer service for details (931-484-2110).
†1M x1M sizes are special order only and must order whole sheet quantities.
Please refer to the Laminam technical guide online for receiving and handling information at CrossvilleInc.com.

Example Sizes



Information listed here is subject to change.
Please refer to CrossvilleInc.com for the latest, most accurate information.

Please note - Crossville Inc. is the sole distributor of Laminam in the United States and the Caribbean.
If you or your projects are outside of these areas, please contact your country's distributor.

Colors



Bianco - L3439 - 3+ (Walls) - **Stocking**
L4382 - 5.6 (Floors & Walls) - **Special Order**



Perla - L2013 - 3+ (Walls) - **Stocking**
L3764 - 5.6 (Floors & Walls) - **Special Order**



Avorio - L2012 - 3+ (Walls) - **Stocking**
L4035 - 5.6 (Floors & Walls) - **Special Order**



Grigio - L2581 - 3+ (Walls) - **Stocking**
L4739 - 5.6 (Floors & Walls) - **Special Order**



Nero - L1461 - 3+ (Walls) - **Stocking**
L4018 - 5.6 (Floors & Walls) - **Special Order**



Moro - L1462 - 3+ (Walls) - **Stocking**
L4021 - 5.6 (Floors & Walls) - **Special Order**

Note: These photos depict base color and sheen. Please refer to our website for a more accurate depiction of veining and pattern.

Enlightened spaces guide us on our journey to Zen with Satori. Satori brings an awakening to the surface of design with vast looks manifested in both residential and commercial applications. It creates energy flow within the elements of the universe, a vibration encapsulated within this new line of porcelain tile panels.

Satori

Gauged Porcelain Tile Panels

Colors



Beige - L6477 - 3+ (Walls) - **Stocking**



Brown - L5689 - 5.6 (Floors & Walls) - **Stocking**



Black - L5688 - 5.6 (Floors & Walls) - **Stocking**

Note: These photos depict base color and sheen. Please refer to our website for a more accurate depiction of veining and pattern.



Walls: Laminam by Crossville® 3+ - Satori Beige L6477
Floor: Crossville's Reclamation - AV274 Steel City 24 x 24 UPS

Laminam 1 meter x 1 meter sheets*

	LAMINAM 3+	LAMINAM 5.6
Piece	10.76 sq. ft./piece	10.76 sq. ft./piece
Lbs./piece	18.07 lbs./piece	31.27 lbs./piece

Laminam 1 meter x 3 meter sheets*

	LAMINAM 3+	LAMINAM 5.6
Piece	32.29 sq. ft./piece	32.29 sq. ft./piece
Lbs./piece	51.66 lbs./piece	93.96 lbs./piece

*Laminam arrives in oversized A-frames. These A-frames require proper receiving and handling equipment. Check with Crossville customer service for details (931-484-2110).
†1M x 1M sizes are special order only and must order whole sheet quantities.
Please refer to the Laminam technical guide online for receiving and handling information at CrossvilleInc.com.

Example Sizes



1M x 3M

1M x 1M†

Information listed here is subject to change.
Please refer to CrossvilleInc.com for the latest, most accurate information.

Please note - Crossville Inc. is the sole distributor of Laminam in the United States and the Caribbean.
If you or your projects are outside of these areas, please contact your country's distributor.

C O U N T E R
F L O O R

L
A
M
I
N
A
M



Tredi

Gauged Porcelain Tile Panels

A technical surface par excellence, owing to the anti-grip performance. Perfect for interior walls in spas, gyms, and laboratories.



Laminam by Crossville® 5.6 - Tredi Basalto L5328 -**Special Order Only**

Colors

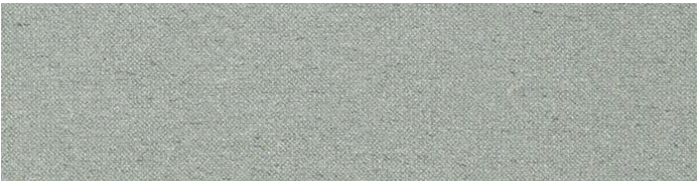

Basalto - L2578 - 3+ (Walls) - **Special Order**
L5328 - 5.6 (Floors & Walls) - **Special Order**

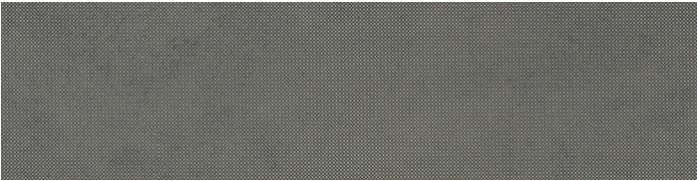

Carbonio - L2580 - 3+ (Walls) - **Special Order**
L5069 - 5.6 (Floors & Walls) - **Special Order**

Note: These photos depict base color and sheen. Please refer to our website for a more accurate depiction of veining and pattern.

Laminam 1 meter x 1 meter sheets*

	LAMINAM 3+	LAMINAM 5.6
Piece	10.76 sq. ft./piece	10.76 sq. ft./piece
Lbs./piece	18.07 lbs./piece	31.27 lbs./piece

Laminam 1 meter x 3 meter sheets*

	LAMINAM 3+	LAMINAM 5.6
Piece	32.29 sq. ft./piece	32.29 sq. ft./piece
Lbs./piece	51.66 lbs./piece	93.96 lbs./piece

*Laminam arrives in oversized A-frames. These A-frames require proper receiving and handling equipment. Check with Crossville customer service for details (931-484-2110).
†1M x1M sizes are special order only and must order whole sheet quantities.
Please refer to the Laminam technical guide online for receiving and handling information at CrossvilleInc.com.

Example Sizes



1M x 3M

1M x 1M†

Information listed here is subject to change.
Please refer to CrossvilleInc.com for the latest, most accurate information.

Please note - Crossville Inc. is the sole distributor of Laminam in the United States and the Caribbean.
If you or your projects are outside of these areas, please contact your country's distributor.

Tile-Over-Tile

Gauged Porcelain Tile Panels



Holy Cross Hospital

Fort Lauderdale, FL

These maternity unit bath remodels were birthed in record time, thanks to easy-to-install Laminam by Crossville, and use of Tile-Over-Tile installation.

[View this case study at CrossvilleInc.com](https://www.crossvilleinc.com/case-study/holy-cross-hospital)

Tile-Over-Tile

Gauged Porcelain Tile Panels

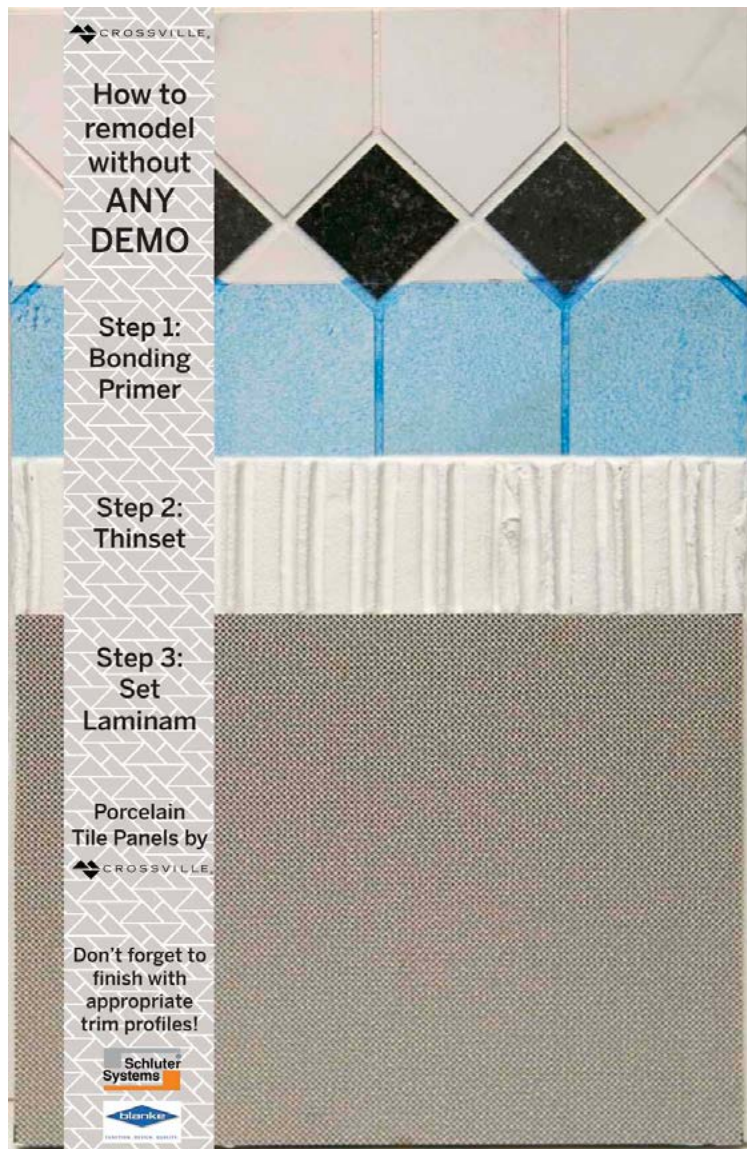

This panel depicts each step in the Tile-Over-Tile Process

TILE-OVER-TILE

Think Thin – Embrace Tile-Over-Tile Installations

Updating a space that has existing but dated tile is highly desirable. Demolition, downtime, and dollars may make a full remodel unattainable. Crossville's Laminam Porcelain Tile Panels offer many unique and highly functional features including a new approach to remodeling – Tile-Over- Tile.

Create a fresh and flawless space in a faster turnaround when you capture the benefits of a Tile-Over- Tile project:

TIME IS MONEY

- Faster room turnaround to quickly reestablish the function and usage of the space
- Lower material and labor costs
- Removing the tile added for tear out and replacement of substrates can significantly reduce the overall time for the remodel

NO OR REDUCED DEMOLITION

- Eliminate sound and health contamination
- Reduce waste to landfills
- Minimalize dirt and dust during installation
- Lower Volatile organic compounds (VOC)

LARGER, THIN TILE = BIG RESULTS

- Smaller and fewer grout joints reduces the opportunity for mold and bacteria
- Contemporary modern clean aesthetic
- Thin tile (3+mm and 5.6mm thickness) easily covers existing tile without adding bulk
- Easy to clean, simplified maintenance
- Lifecycle of porcelain ensures a lifetime of beauty and performance

Take a moment to consider when a Tile-Over-Tile project can add even more value to an installation.



Before



After

To the right, see Holy Cross Hospital's before and after shots of their Tile-Over-Tile project.

For more information on this project, view our Holy Cross Case Study at CrossvilleInc.com.

Technical Information

Gauged Porcelain Tile Panels

COLOR AND SIZE REFERENCE CHART

Note: Please Contact Customer Service for lead times and availability. 1M1M and additional cut sizes are also available as special order only.

† Polished Finishes require a penetrating sealer prior to grouting. **Please Note:** Due to DCOF value, these tile panels are not recommended for applications in wet areas or areas where standing water may occur.

X Special Order Items are full crate only.

Series and Color	Item Codes		Special Order Sizes	
	3+ 1M3M	5.6 1M3M	3+	5.6
Blend Avorio	L2048.1M3M	L4538.1M3M		x
Blend Grigio	L1367.1M3M	L3521.1M3M		x
Blend Nero	L1510.1M3M	L4401.1M3M		x
Blend Noce	L2049.1M3M	L4743.1M3M		x
Calce Bianco	F6385.1M3M			
Calce Avorio	F6372.1M3M			
Calce Grigio	F6376.1M3M			
Calce Tortora	F6382.1M3M			
Calce Antracite	F6373.1M3M			
Calce Nero	F6379.1M3M			
Cava Bianco Lasa Polished†		F0375.1M3M		
Cava Bianco Lasa Bush Hammered		F7048.1M3M		
Cava Diamond Cream Bush Hammered		F7049.1M3M		
Cava Noir Desir Polished†		F0372.1M3M		
Cava Nero Greco Polished†		F0373.1M3M		
Collection Avorio	L0110.1M3M	L3501.1M3M		x
Collection Bianco	L3438.1M3M	L4060.1M3M		x
Collection Crusca	L2641.1M3M	L3504.1M3M		x
Collection Fumo	L0047.1M3M	L3503.1M3M		x
Collection Moro	L0218.1M3M	L4083.1M3M	x	x
Collection Nero	L0046.1M3M	L3500.1M3M		
Collection Nero Intenso	L3797.1M3M	L4084.1M3M	x	x
Collection Neve	L0102.1M3M	L3493.1M3M		x
Collection Perla	L0402.1M3M	L3502.1M3M		x
Collection Tortora	L0163.1M3M	L3795.1M3M	x	x
Collection Avorio Polished†		L0016.1M3M		
Collection Bianco Polished†		L0005.1M3M		
Collection Crusca Polished†		L0002.1M3M		x
Collection Fumo Polished†		L0003.1M3M		x
Collection Neve Polished†		F0001.1M3M		x
Collection Perla Polished†		L0018.1M3M		x
Filo Argento	L2092.1M3M			
Filo Brina	L2879.1M3M			
Filo Ghisa	L2095.1M3M			
Filo Mercurio	L2882.1M3M			
Filo Oro	L2093.1M3M			
Filo Pece	L2880.1M3M			
Filo Rame	L2881.1M3M			
Filo Rubino	L4508.1M3M		x	
Fokos Piombo	L4879.1M3M	L4338.1M3M	x	
Fokos Rena	L4903.1M3M	L3917.1M3M	x	
Fokos Roccia	L4482.1M3M	L3916.1M3M	x	
Fokos Sale	L4489.1M3M	L3914.1M3M	x	

Series and Color	Item Codes		Special Order Sizes	
	3+ 1M3M	5.6 1M3M	3+	5.6
Fokos Terra	L4496.1M3M	L3915.1M3M	x	
I Metalli Plumbeo Ossidato	L5347.1M3M			
I Metalli Plutonio Ossidato	L5350.1M3M			
I Metalli Ferro Ossidato	L5349.1M3M			
I Naturali Bianco Statuario		L4581.1M3M		x
I Naturali Crema Marfil	L2226.1M3M	L4127.1M3M		x
I Naturali Ossidiana Vena Chiara	L3121.1M3M			
I Naturali Ossidiana Vena Grigio	L3122.1M3M			
I Naturali Ossidiana Vena Scura	L2770.1M3M			
I Naturali Pietra Di Savoia Avorio	L6189.1M3M	L5905.1M3M	x	
I Naturali Pietra Di Savoia Grigia		L4552.1M3M		
I Naturali Pietra Di Savoia Perla	L5254.1M3M	L5135.1M3M	x	
I Naturali Pietra Di Savoia Antracite	L5136.1M3M	L5253.1M3M	x	
I Naturali Marfil		L5361.1M3M		x
I Naturali Travertino Avorio	L2224.1M3M	L4744.1M3M		x
I Naturali Travertino Navona		L4959.1M3M		x
I Naturali Travertino Romano		L4938.1M3M		x
I Naturali Bianco Statuario Polished†		L0071.1M3M		x
I Naturali Marfil Polished†		L0073.1M3M		x
I Naturali Travertino Romano Polished†		L0070.1M3M		
I Naturali Statuario Venato		L5778.1M3M		
I Naturali Statuario Venato Polished†		L0319.1M3M		
I Naturali Calacatta Venato		L6093.1M3M		
I Naturali Calacatta Venato Polished†		L0318.1M3M		
Kauri Beige		L4451.1M3M		
Kauri Bianco		L4447.1M3M		
Kauri Grigio		L4449.1M3M		
Kauri Moro		L4682.1M3M		
Linfa Canapa	L3039.1M3M		x	
Linfa Cenere	L3037.1M3M		x	
Linfa Corteccia	L3038.1M3M		x	
Oxide Avorio	L2012.1M3M	L4035.1M3M		x
Oxide Bianco	L3439.1M3M	L4382.1M3M		x
Oxide Grigio	L2581.1M3M	L4739.1M3M		x
Oxide Moro	L1462.1M3M	L4021.1M3M		x
Oxide Nero	L1461.1M3M	L4018.1M3M		x
Oxide Perla	L2013.1M3M	L3764.1M3M		x
Satori Beige	L6477.1M3M			
Satori Black		L5688.1M3M		
Satori Brown		L5689.1M3M		
Tredi Basalto	L2578.1M3M	L5328.1M3M	x	x
Tredi Carbonio	L2580.1M3M	L5069.1M3M	x	x

Technical Information

Gauged Porcelain Tile Panels

APPLICATIONS

Laminam® is suitable for many interior and exterior applications:

BUILDING SECTOR

Floor and wall coverings, partition and storage walls, false ceilings, surface finishes and restoration, insulated panels and tunnels.

INTERIOR DESIGN

Surfaces of kitchen and bathroom tops, cupboards, tables, desks, doors and furnishings in general.

SHIPBUILDING SECTOR

The lightness and high technical properties of Laminam make it suitable for walls of cruise ships and sports crafts.

COMPOSITE AND STRUCTURAL PANELS

The porcelain tile panels can be placed over other materials to create extremely light and particularly resistant composite and structural panels suitable in all those cases that require high resistance and reduced weight load on the surface.

TECHNICAL SPECIFICATIONS

LAMINAM 3+ & 5.6MM

Laminam porcelain obtained by wet grinding of clayish raw materials, granite and metamorphic, feldspar-containing rocks and ceramic pigments. Compacted by a special shaping in compactor and sintering at 1200°C, with controlled firing.

TECHNICAL INFO

LAMINAM 3+

Laminam 3+ is made up of the basic tile panel with the structure reinforced with fiberglass matting applied on the back using special adhesive.

Thickness: 3mm plus .5mm fiberglass mesh.

Use of Laminam 3+

- Interior and exterior wall coverings

LAMINAM 5.6MM

Laminam 5.6mm is the tile panel without reinforcing mesh.

Thickness: 5.6mm

Use of Laminam 5.6mm

- Interior floors below, and slab on interior floors above grade concrete and interior and exterior wall coverings. (See Laminam Technical Guide for more information).
- **Polished finishes require a penetrating sealer prior to grouting. Please Note: Due to DCOF value, these tile panels are not recommended for applications in wet areas or areas where standing water may occur.**

For your creative solutions walls, doors, and counter-tops, talk to your local fabricator for more information.

Information listed here is subject to change. Please refer to CrossvilleInc.com for the latest, most accurate information.

Third party certified, pre-consumer, recycled content certificates available on the website.

EDGE FINISHING TECHNIQUES



Laminam 3+ and 5.6mm
Using Profiles



Laminam 5.6mm
Field Applied Bullnose



Laminam 5.6mm
Back Mitered and Epoxied

Technical Information

Gauged Porcelain Tile Panels

DISTINCTIVE VALUES

MAIN FEATURES

Dimensions 1000mm x 3000mm

Perfectly Flat

3+: 52 lbs / pc

5.6: 94 lbs / pc

CHEMICAL RESISTANCE

Laminam resists organic and inorganic solvents, disinfectants and detergents. It can be easily cleaned without affecting its surface characteristics; the only product that can attack the tile panels is hydrofluoric acid.

WEAR RESISTANCE

Laminam is highly scratch proof and resistant to deep abrasion. The properties of the tiles remain unchanged even after intensive use and frequent cleaning.

HIGH FLEXURAL STRENGTH

Laminam has a high modulus of rupture. 3+ and 5.6 are both 50 MOR which are high values. Typical porcelain value is 35-37.

FROST RESISTANCE

Laminam's average water absorption is 0.1% therefore it is frost resistant and suitable for any weather condition.

FIRE RESISTANT

Laminam does not contain organic material therefore it is resistant to fire and high temperatures. In the event of fire it does not release smoke or toxic substances.

CHROMATIC PROPERTIES

Laminam does not contain organic pigments and is resistant to UV rays. Even if subjected to severe climate changes, the colors remain stable.

GRAFFITI

Laminam is a graffiti resistant ceramic surface; it is easy to clean and even the strongest paints can be removed.



Laminam by Crossville - I Naturali 5.6 Calacatta Oro Venato L6093 and Calacatta Venato Bookmatch L0318.1M3MBM

SUSTAINABLE

- The use of hybrid kilns that combine gas and electricity significantly reduces CO2 emissions in the atmosphere
- Laminam has led the way to a photovoltaic system being installed on the roofs of its two Fiorano Modenese plants
- Over a year, this photovoltaic system guarantees the production of around 1,050 GWh, thereby enabling the company to produce 10% of its energy requirements
- In terms of CO2 reduction, Laminam's photovoltaic roof system eliminates the release of 525 tons of CO2 into the atmosphere annually
- Member of the Green Building Council Italia, this Italian association of manufacturing leaders strive to transform the building market towards environmental sustainability and to build livable communities. Partners of GBC Italia promote environmental, economic and social responsibility by innovating the way in which buildings are designed, built and used.

Technical Information

Gauged Porcelain Tile Panels



Wall: Laminam by Crossville - 3+ I Metalli - Plumbeo Ossidato L5347
Floor: Laminam by Crossville - 5.6 Kauri Bianco L4447

ENVIRONMENTAL STATEMENT

Laminam by Crossville collections are excellent choices for those seeking green surfacing solutions for design projects. Laminam porcelain tile panels are responsibly made with natural raw materials in one of the most advanced, environmentally sound manufacturing facilities in the world, located in the heart of Italy's renowned tile production region. Reflecting global standards in sustainability, the Laminam manufacturing process uses leading edge technology and recycling practices and incorporates innovative methods to minimize waste and generate energy without depleting the earth's resources.

Laminam products, created to meet Green Building Council standards, support specifiers' goals for durable, healthy environments. The porcelain tile panels do not release emissions or substances into the environment and require minimal maintenance, contributing to indoor air quality and providing ease of cleaning long term. The panels' superior performance characteristics lead to long product lifecycles—reducing the need for replacement. However, should panels be removed, they can simply be separated from their mesh, milled, and recycled back into the tile production stream.

As porcelain tile panels' popularity grows, the green innovations at the Laminam manufacturing facility advance, as well. The plant's recently installed photovoltaic roof has already produced 1 GWh of energy and is capable of generating an estimated 1.387 GWh within a year, cutting the CO2 emission into the atmosphere by 617 tons and empowering the Laminam plant to self-generate 15% of its energy requirements.

Distributed exclusively in the U.S. by Crossville, many Laminam porcelain tile panel collections are stocked on American soil. This not only allows for prompt order fulfillment, but it also aids in minimizing fuel and energy consumption related to international shipping and transportation.



Laminam by Crossville
Beauty is beyond limitations.

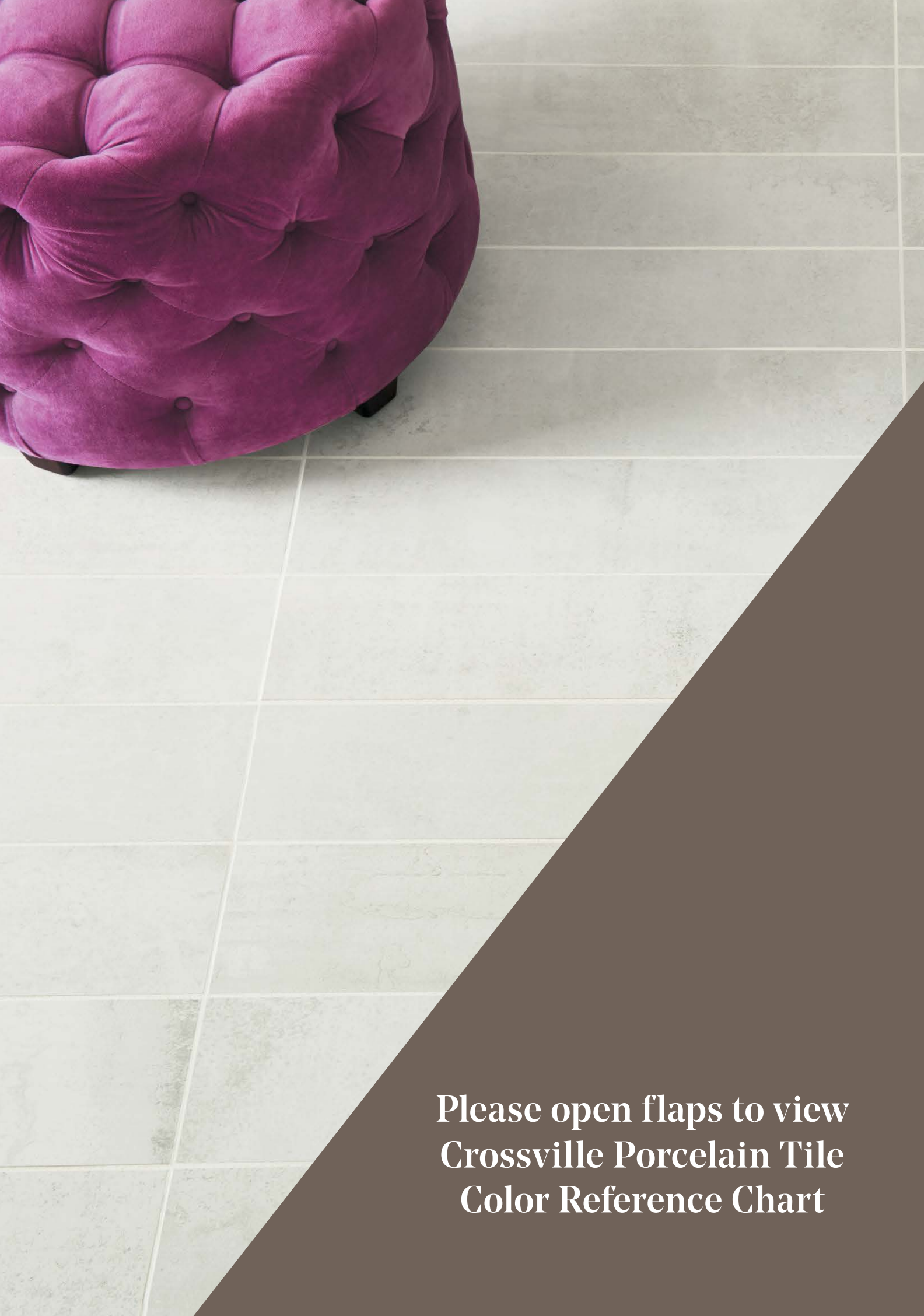

**Please open flaps to view
Crossville Porcelain Tile
Color Reference Chart**

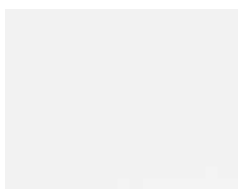

RPW1 Pure White p.90
Retro Active

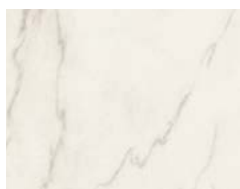

AV261 p.100
Virtue

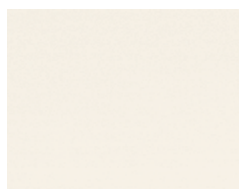

AV241 Frost p.93
Shades by Crossville®



AV221 Gypsum p.98
Structure™

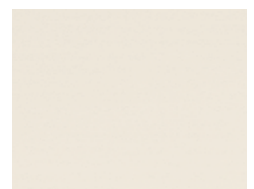

AV242 Vapor p.93
Shades by Crossville®



A215 Empress White p.90
Retro Active



AV271 Cotton Exchange p.88
Reclamation



AV341 White Hot p.42
Altered State



AV311 Buttoned Up p.85
Ready to Wear



AV301 Juno p.78
Moonstruck



AV321 Lamp Post p.74
Gotham®



AV351/AV361 Levity p.80
Nest™



A1101 Sandbox p.56
Color Blox®



NTR01 Femme Fatale p.83
Notorious™



AV272 Tobacco Road p.88
Reclamation



AV291 Silica p.48
Basalt



A1401 Winter Garden p.45
Argent



AV212 Café Caramel p.76
Main Street



AV222 Sandstone p.98
Structure™



AV181 Dunes p.101
Vista Americana



AV211 Cinema Champagne p.76
Main Street



AV322 Penthouse p.74
Gotham®



AV171 Beige p.57
Cotto Americana



VS80 Corsican Crème p.69
Empire™



VS150 Polo p.52
Buenos Aires Mood®



AV303 Kosmos p.78
Moonstruck



Belvedere p.72
Garden



A1102 Roasted Marshmallow p.56
Color Blox®



AV201 Colorado Buff p.50
Bluestone



A1402 Sacred Sand p.45
Argent



A1105 Yellow Brick Road p.56
Color Blox®



A1409 Lemon Drop p.45
Argent



C360 Maple Sugar p.90
Retro Active



AV112 Gold Rush p.66
EcoCycle Americana®



VS82 Emperor's Gold p.69
Empire™



AV172 Tan p.57
Cotto Americana



VS81 Palais Taupe p.69
Empire™



C370 Featherstone p.90
Retro Active



AV182 Foothills p.101
Vista Americana



VS75 Cadet White p.69
Empire™



AV354/AV364 Mindful Nest™ p.80

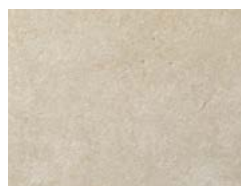

AV111 Monticello EcoCycle Americana® p.66



AV313 Off the Cuff Ready to Wear p.85



AV243 Fog Shades by Crossville® p.93

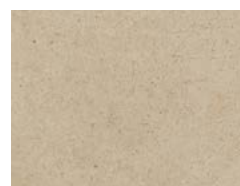

A1403 No Reservations Argent p.45



AV353/AV363 Blissful Nest™ p.80

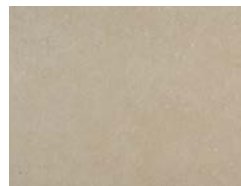

AV223 Shale Structure™ p.98



AV292 Caldera Basalt p.48



NTR02 Private Eye Notorious™ p.83



A1404 Cowboy Up Argent p.45



VS152 Pampa Buenos Aires Mood® p.52



AV114 Grand Canyon EcoCycle Americana® p.66

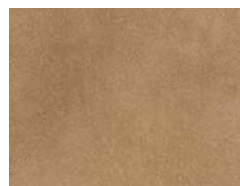

A1107 Mud Pie Color Blox® p.56



A870 Seal Taupe Retro Active p.90



AV245 Clay Shades by Crossville® p.93



AV183 Plateau Vista Americana p.101



AV283 Sweet Georgia Brown SpeakEasy p.96



A1419 Muddy Waters Argent p.45



AV282 Zoot Suit SpeakEasy p.96

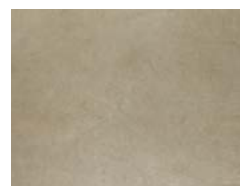

NTR03 Sugar Daddy Notorious™ p.83

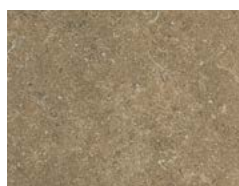

AV202 Arizona Brown Bluestone p.50



AV352/AV362 Joyous Nest™ p.80



AV173 Red Cotto Americana p.57

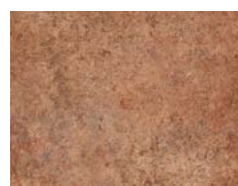

AV113 Alamo EcoCycle Americana® p.66



A1115 Camping Out Color Blox® p.56

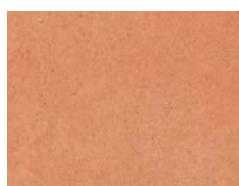

A1410 Orange Crush Argent p.45



A1411 Sunset Boulevard Argent p.45



A1412 Chicago Fire Argent p.45

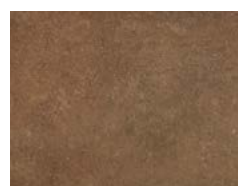

AV174 Brown Cotto Americana p.57

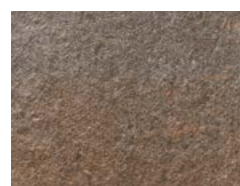

Arboretum Garden p.72



AV115 Rushmore EcoCycle Americana® p.66



AV285 Bank Roll SpeakEasy pg.96



AV344 Copper Core Altered State p.42



AV345 Melting Point Altered State p.42



AV356/AV366 Slumber Nest™ p.80

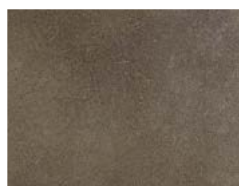

A1114 Tree House Color Blox® p.56



A1118 Chocolate Candy Color Blox® p.56

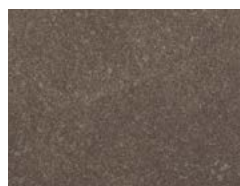

AV213 Bistro Brown Main Street p.76

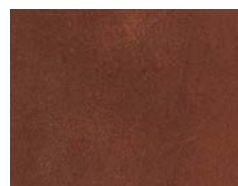

A1116 Caboose Color Blox® p.56

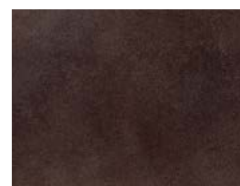

A1120 Grape Jelly Color Blox® p.56



B210 Seabreeze Retro Active p.90



A1413 Under the Sea Argent p.45



A1414 Carnegie Cool Argent p.45



A1415 Memphis Blues Argent p.45

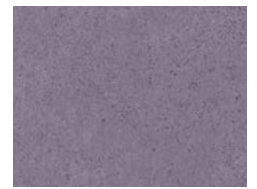

A1416 Grapes of Wrath Argent p.45



A1417 Clean Slate Argent p.45



A1420 On the Rocks Argent p.45



A1408 Glacier Lake Argent p.45



A1113 Blue Suede Shoes Color Blox® p.56



A1104 It's a Boy! Color Blox® p.56



A1111 A Day at the Beach Color Blox® p.56



A1407 Water Vapors Argent p.45



A1110 Sea Monkey Color Blox® p.56

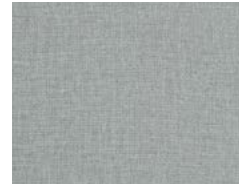

AV316 Smarty Pants Ready to Wear p.85



AV293 Bedrock Basalt p.48

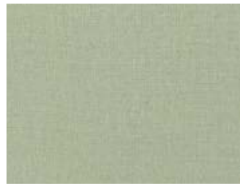

AV315 Decked Out Ready to Wear p.85



A1106 Limeade Color Blox® p.56



A1112 Mr. Green Jeans Color Blox® p.56



A1406 Emerald City Argent p.45



A1405 Hollywood and Vine Argent p.45



A1109 Sidewalk Chalk Color Blox® p.56



AV323 Clock Tower Gotham® p.74



A1418 Concrete Jungle Argent p.45

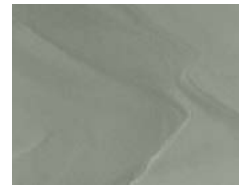

VS156 Pilar Buenos Aires Mood® p.52



AV317 Flannel Suit Ready to Wear p.85



NTR04 Suspense Notorious™ p.83



AV273 Whiskey Lullaby Reclamation p.88

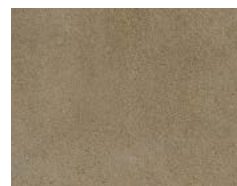

A1108 Sea Otter Color Blox® p.56



AV318 Hats Off Ready to Wear p.85



AV342 Steel Gaze Altered State p.42

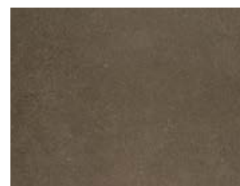

AV224 Timber Structure™ p.98



AV294 Mafic Basalt p.48

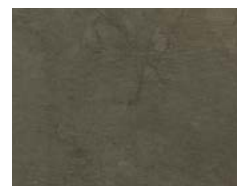

AV325 Dockside Gotham® p.74



Colonnade Garden p.72



AV324 Mainline Gotham® p.74



AV284 Silver Screen SpeakEasy p.96



AV247 Haze Shades by Crossville® p.93

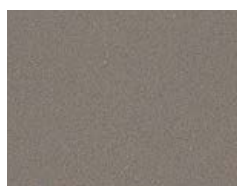

B110 Antico Taupe Retro Active p.90



AV305 Apollo Moonstruck p.78



NTR05 Leading Man Notorious™ p.83



AV274 Steel City Reclamation p.88



AV312 Hand in Glove Ready to Wear p.85



VS155 Palermo Buenos Aires Mood® p. 52



AV302 Luna Moonstruck p.78



AV244 Mist Shades by Crossville® p.93

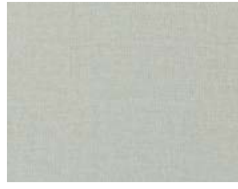

AV314 Perfect Fit Ready to Wear p.85



VS87 Empress Silver Empire™ p.69



AV281 Sidecar SpeakEasy p.96



AV355/AV365 Peaceful Nest™ p.80



VS83 Marquis Greige Empire™ p.69



A1103 Slinky Color Blox® p.56



AV304 Gemini Moonstruck p.78



AV214 Gallery Grey Main Street p.76



VS85 General's Grey Empire™ p.69



AV246 Ash Shades by Crossville® p.93



AV248 Thunder Shades by Crossville® p.93



AV116 Plymouth Rock EcoCycle Americana® p.66



AV203 Pennsylvania Blue p.50 Bluestone



AV343 Acid Wash Altered State p.42



A1117 I See the Moon Color Blox® p.56



AV326 Pavement Gotham® p.74



AV184 Palisades Vista Americana p.101



AV175 Black Cotto Americana p.57



NTR06 Film Noir Notorious™ p.83



AV295 Magma Basalt p.48



VS90 Midnight Blue Empire™ p.69

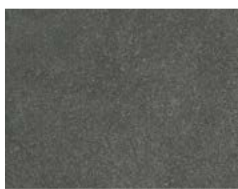

AV215 Boutique Black Main Street p.76



AV225 Basalt Structure™ p.98



AV357/AV367 Meditative Nest™ p.80

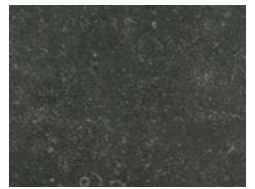

AV204 Vermont Black Bluestone p.50



AV249 Ink Shades by Crossville® p.93



VS157 Malbec Buenos Aires Mood® p. 52



VS86 Black Swan Empire™ p.69



A890 Ebony Retro Active p.90



A1119 Night Night Color Blox® p.56

A modern office interior featuring a reception desk and a wall with wood-grain panels. The desk is made of light-colored wood with a dark wood base. The wall has large panels of light-colored wood-grain material, some with decorative carvings. A decorative vase is on a shelf in the background. Two pendant lights hang from the ceiling.

Financial Services Firm

Charlotte, NC

Financial services is a competitive industry, and an upscale, stylish office space goes a long way towards attracting the right clients and top talent. With the specification of Laminam by Crossville, this Charlotte-based firm is on the leading edge of the latest in tile style.

View this case study at CrossvilleInc.com





Porcelain Stone®

ALTERED STATE
ARGENT
BASALT
BLUESTONE
BUENOS AIRES MOOD®
COLOR BLOX®/COLOR BLOX® MOSAICS
COTTO AMERICANA
CROSS-COLORS®
CROSSVILLE® MOSAICS
ECOCYCLE AMERICANA®
EMPIRE™
GARDEN
GOTHAM®
MAIN STREET
MOONSTRUCK
NEST™
NOTORIOUS™
READY TO WEAR
RECLAMATION
RETRO ACTIVE
SHADES BY CROSSVILLE®
SPEAKEASY
STRUCTURE™
VIRTUE
VISTA AMERICANA

Altered State
Porcelain Stone®



Heavenly Cheese
CHEESE PLATES WINE TASTING

2 Cheese.....	16.95	House White.....	8
3 Cheese.....	20.95	House Red.....	10
4 Cheese.....	26.95	Sangria*.....	8.95
Meat & Cheese.....	26.95	(Redberry)	
1/2 Cheese & 1/2 Meat			

- Available in 5 metal inspired colors
- Cross-Sheen® finish for easy cleaning
- All sizes are **rectified** and modular with a minimum of 3mm grout joint

Altered State

Porcelain Stone®

Colors



AV341 White Hot



AV342 Steel Gaze



AV343 Acid Wash



AV344 Copper Core



AV345 Melting Point

Example Sizes (Available in all colors)



6 x 24

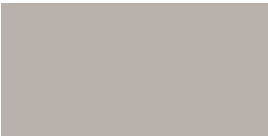

12 x 24

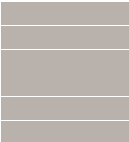

2 x 12 Mosaic



24 x 24



AV343 Acid Wash 6 x 24

Sizes & Finishes

Nominal (in)	Actual (mm)	Thickness (mm)	Finish
6 x 24	147 x 597	10.5	UPS
12 x 24	297 x 597	10.5	UPS
24 x 24	597 x 597	10.5	UPS
2 x 12* Mosaic	47 x 147	10.5	UPS

*Mounted on a 297 x 297 sheets with a 3mm grout joint. The 2 x 12 mosaic can be used in linear drain shower pans as long as the 12 inch side runs parallel to the drain. Crossville recommends a grout joint of 3mm. Actual measurements stated in inches indicate tile is calibrated (non-rectified). Actual measurements stated in mm indicate tile is rectified. Please note: Tile is directional. Please install accordingly.

Coordinating Trim (Available in all colors)

6 x 24 Single Bullnose	147 x 597	10.5	UPS
------------------------	-----------	------	-----



6 x 24 Single Bullnose

Recommended Use

Altered State is recommended for interior floors, walls, countertops, and exterior walls in both residential and commercial applications. Altered State is not recommended for exterior horizontal surfaces or exterior paving. If offset pattern is required for tiles 18 inches or longer, Crossville® recommends an offset of not greater than 33%. See CrossvilleInc.com for detailed installation instructions.

Wet DCOF
(UPS) 0.42 – 0.52



Argent

Porcelain Stone®



Regal Three Rivers Cinema

Kelso, WA

With Crossville tile collections enhanced by the latest clean surface technologies playing a starring role, Regal Three Rivers Cinema raised the curtain on a beautiful design the entire community will enjoy for years to come.

View this case study at CrossvilleInc.com

- Broad coordinating color palette provides dramatic design versatility
- Rectangular sizes are enhanced with Get Planked® options
- Cross-Sheen® finish for easy cleaning (available on UPS only)
- Honed colors available in stock as 12 x 24

Argent

Porcelain Stone®

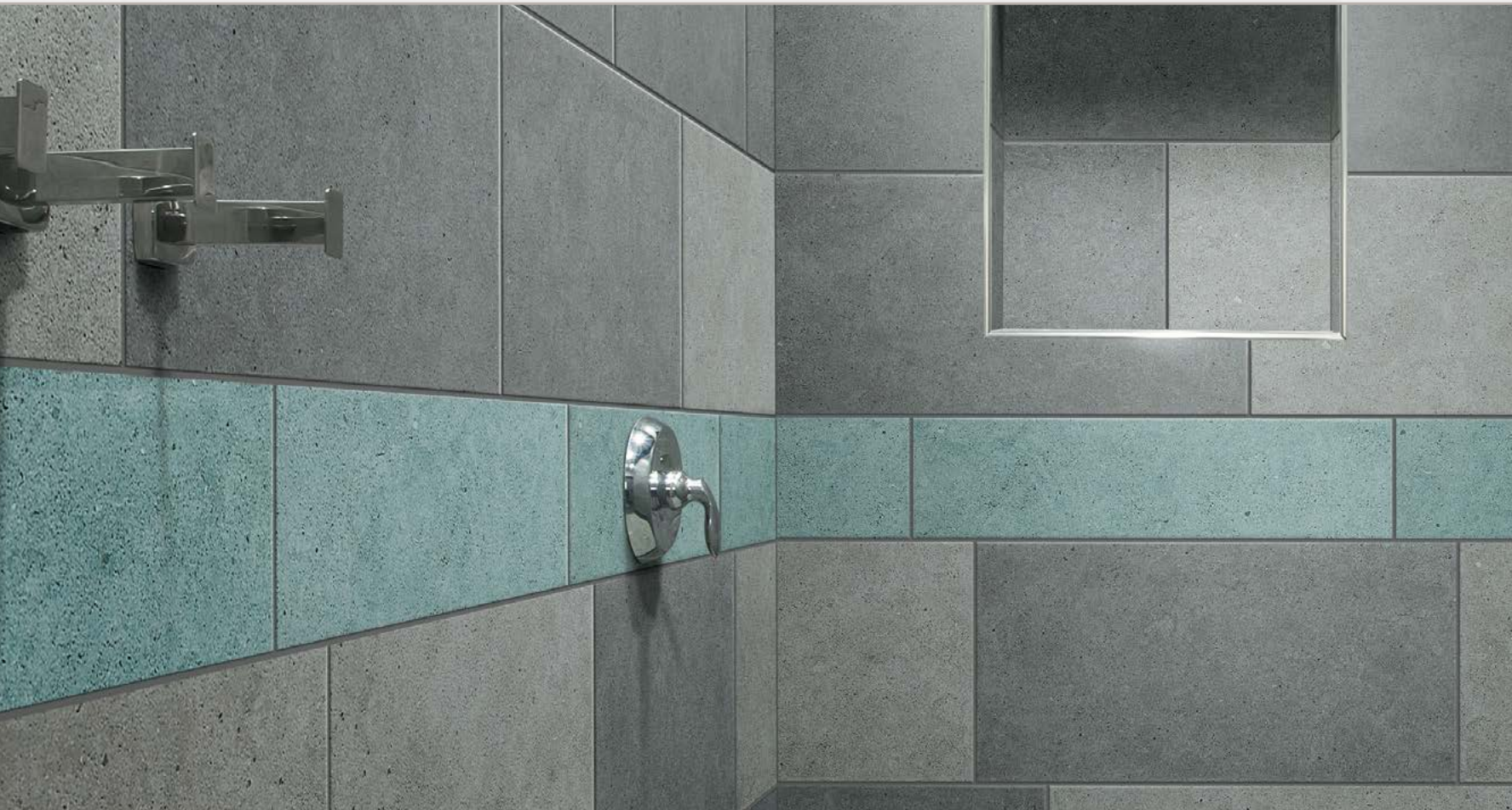

A1420 On the Rocks 12 x 24 UPS, A1417 Clean Slate 12 x 24 UPS, and A1413 Under the Sea 6 x 24 UPS

Example Sizes

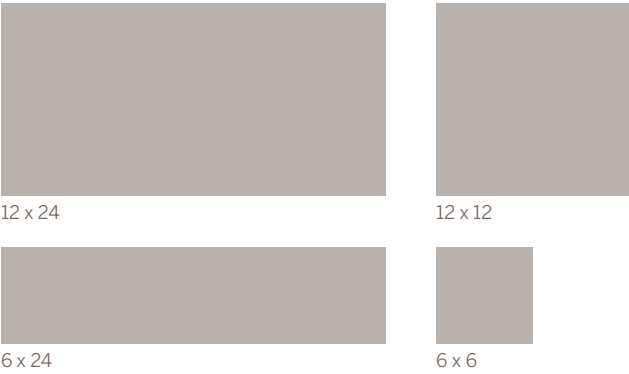

Recommended Use

Argent is recommended for interior floors, walls, countertops, and exterior walls in both residential and commercial applications. Argent is not recommended for exterior horizontal surfaces or exterior paving. **The honed (semi-polished) field tile is not recommended for wet areas.** If offset pattern is required for tiles 18 inches or longer, Crossville® recommends an offset of not greater than 33%. See CrossvilleInc.com for detailed installation instructions.

Sizes & Finishes

Nominal (in)	Actual (mm)	Thickness (mm)	Finish
6 x 6*	147 x 147	9.5	UPS
6 x 24*	147 x 602.5	9.5	UPS
12 x 24	299 x 602.5	9.5	UPS/HON

HON (Honed finish) is semi-polished.
All field tiles except 12 x 12* are rectified and modular with a 4.5 mm grout joint. 12 x 12 is nonrectified, recommended grout joint 3/16 to 1/4 inch.

Nominal (in)	Actual (in)	Thickness (mm)	Finish
12 x 12**†	11-13/16 x 11-13/16	9.5	UPS

* HON finish available through special order.
† Calibrated and measured in inches
Actual measurements stated in inches indicate tile is calibrated (non-rectified).
Actual measurements stated in mm indicate tile is rectified.

Coordinating Trim

6 x 12 Cove Base*	147 x 299	9.5	UPS
4 x 12 Bullnose	96 x 299	9.5	UPS

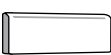

4 x 12 Single Bullnose, All colors



6 x 12 Cove Base* (Universal, flat top)

* Available only in A1401, A1402, A1403, A1404, A1417, A1418, A1419, A1420

Wet DCOF

(UPS) 0.50 – 0.60
(HON) 0.42 – 0.52



Argent

Porcelain Stone®

Colors

				
A1402 Sacred Sand I	A1409 Lemon Drop II	A1412 Chicago Fire III	A1410 Orange Crush III	A1411 Sunset Boulevard III
				
A1405 Hollywood and Vine II	A1406 Emerald City II	A1407 Water Vapors II	A1408 Glacier Lake II	A1416 Grapes of Wrath III
				
A1420 On the Rocks II	A1417 Clean Slate II	A1413 Under the Sea I	A1414 Carnegie Cool III	A1415 Memphis Blues III
				
A1419 Muddy Waters I	A1418 Concrete Jungle I	A1404 Cowboy Up I	A1403 No Reservations I	A1401 Winter Garden I

Price Groups	
I	Group I
II	Group II
III	Group III

Argent

Porcelain Stone®



Basalt

Porcelain Stone®



Texas Ale Project

Dallas, TX

Texas Ale Project, a craft brewery located in the Dallas Design District, contains manufacturing operations (including a laboratory, 30-barrel brewing system, and raw material storage), wholesale keg sales, office space, high capacity coolers, and a tasting room, all within 14,500 square feet of new construction near the heart of downtown Dallas.

View this case study at CrossvilleInc.com

- Competitively priced for exceptional value
- Inspired by genuine basalt volcanic rock
- Finely grained with subtle undertones of crystallized magma
- Available in two calibrated, modular sizes and five earthen colors

Basalt

Porcelain Stone®

Colors



AV291 Silica



AV292 Caldera



AV293 Bedrock



AV294 Mafic



AV295 Magma

Example Sizes



12 x 24

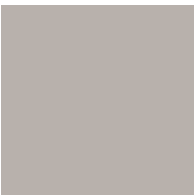

12 x 12



AV293 Bedrock 12 x 24 UPS

Sizes & Finishes

Nominal (in)	Actual (in)	Thickness (in)	Finish
12 x 12	11-13/16 x 11-13/16	3/8	UPS
12 x 24	11-13/16 x 23-13/16	3/8	UPS

Crossville® recommends a grout joint of 3/16 to 1/4 inch.
Actual measurements stated in inches indicate tile is calibrated (non-rectified).
Actual measurements stated in mm indicate tile is rectified.

Coordinating Trim (Available in all colors)

6 x 12 Cove Base	5-7/8 x 11-3/4	3/8	UPS
4 x 12 Bullnose	3-3/4 x 11-3/4	3/8	UPS

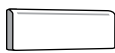

4 x 12 Single Bullnose, All colors



6 x 12 Cove Base (Universal, flat top)

Recommended Use

Basalt is recommended for interior floors, walls, countertops, and exterior walls in both residential and commercial applications. Basalt is not recommended for exterior horizontal surfaces or exterior paving. If offset pattern is required for tiles 18 inches or longer, Crossville® recommended an offset of not greater than 33%. See CrossvilleInc.com for detailed installation instructions.

Wet DCOF
(UPS) 0.50 – 0.60



Bluestone

Porcelain Stone®



Lynn University

Boca Raton, FL

Bluestone and Laminam by Crossville create an inviting dining environment for international students.

View this case study at CrossvilleInc.com

- UPS and honed finishes add to design versatility
- All sizes are **rectified** and modular with a minimum of 3mm grout joint
- Cross-Sheen® finish for easy cleaning (available on UPS only)

Bluestone

Porcelain Stone®

Colors



AV201 Colorado Buff UPS
4% recycled content*

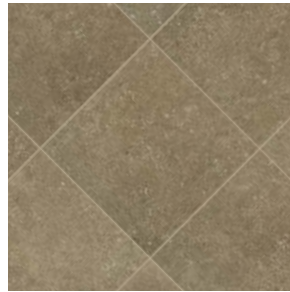

AV202 Arizona Brown UPS
4% recycled content*

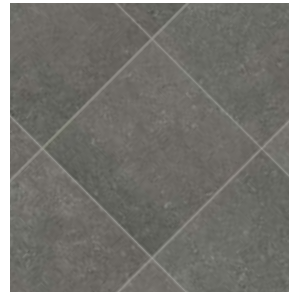

AV203 Pennsylvania Blue UPS
20% recycled content*

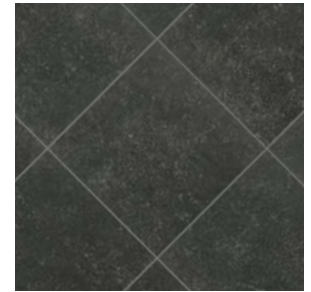

AV204 Vermont Black UPS
20% recycled content*

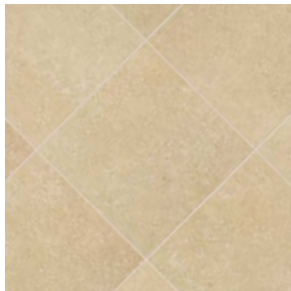

AV201 Colorado Buff HON
4% recycled content*

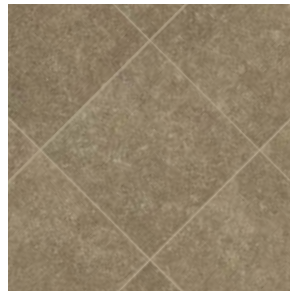

AV202 Arizona Brown HON
4% recycled content*

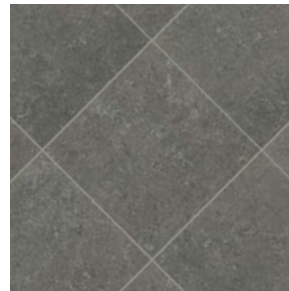

AV203 Pennsylvania Blue HON
20% recycled content*

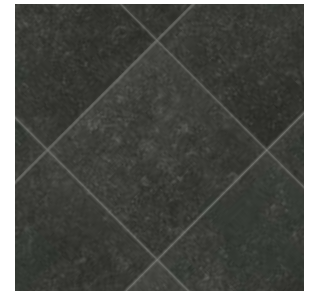

AV204 Vermont Black HON
20% recycled content*

* This product contains pre-consumer recycled content. Percentage varies by color.

Example Sizes (Available in all colors)



24 x 24



6 x 24



6 x 6

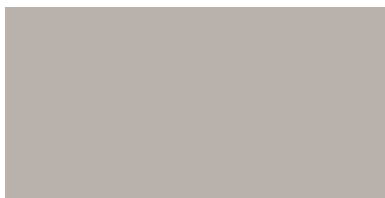

12 x 24

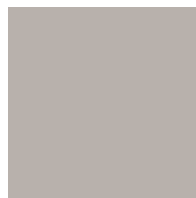

12 x 12

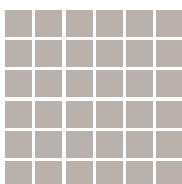

2 x 2 Mosaic



3 x 6 Mosaic

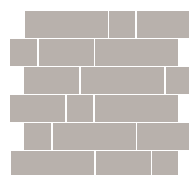

Random Mosaic

Wet DCOF

(UPS) **0.50 – 0.60**
(HON) **0.42 – 0.52**

Sizes & Finishes (Available in all colors)

Nominal (in)	Actual (mm)	Thickness (mm)	Finish
2 x 2*	47 x 47	10.5	UPS
3 x 6**	72 x 147	10.5	HON
Random***		10.5	
2 x 2	47 x 47	10.5	UPS/HON Mixed
2 x 4	47 x 97	10.5	
2 x 6	47 x 147	10.5	
6 x 6	147 x 147	10.5	UPS/HON
6 x 24	147 x 597	10.5	UPS/HON
12 x 12	297 x 297	10.5	UPS/HON
12 x 24	297 x 597	10.5	UPS/HON
24 x 24	597 x 597	10.5	UPS/HON

* 2 x 2 mosaic tile mounted on 297 x 297 sheets with a 3mm grout joint.

** 3 x 6 mosaic tile mounted on 297 x 372 sheets (staggered joints).

*** 2 x 2, 2 x 4 and 2 x 6 mosaic tile mounted on 297 x 322 sheets.

Note: All field tile is rectified and modular with a minimum of 3mm grout joint.

Actual measurements stated in inches indicate tile is calibrated (non-rectified).

Actual measurements stated in mm indicate tile is rectified.

HON (Honed finish) is semi-polished.

Coordinating Trim (Available in all colors)

4 x 12 Single Bullnose	97 x 297	10.5	UPS/HON
6 x 12 Cove Base	150 x 297	10	UPS
6 x 8 Cove Base Corners Left & Right	150 x 200	10	UPS

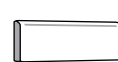

4 x 12 Single Bullnose



6 x 12 Cove Base (Universal, flat top)



6 x 8 Cove Base Corner Left



6 x 8 Cove Base Corner Right

Recommended Use

Bluestone is recommended for interior floors, walls, countertops, and exterior walls in both residential and commercial applications. Bluestone is not recommended for exterior horizontal surfaces or exterior paving. The honed field tile is not recommended for wet areas where standing water may occur. If offset pattern is required for tiles 18 inches or longer, Crossville® recommends an offset of not greater than 33%. See CrossvilleInc.com for detailed installation instructions.

Wet Area Use for Mosaics

See Tile Performance Data chart.





Buenos Aires Mood®

Porcelain Stone®

Laurel Point

Studio City, CA

Even restaurant patios in sunny California must meet codes. That's why the design team for a new restaurant in Studio City turned to Crossville. Crossville's creative solutions helped achieve aesthetic and performance requirements beautifully.

View this case study at [CrossvilleInc.com](https://www.crossvilleinc.com)

- Multistrato Technology creates subtle shading, fluidity, and movement
- Consistent color and visual image for blended, aesthetically pleasing installations
- Available in 3 textures for indoor or outdoor use
- All sizes are **rectified** and modular with a minimum of 3mm grout joint

Buenos Aires Mood®

Porcelain Stone®

Colors



VS150 Polo



VS152 Pampa



VS155 Palermo

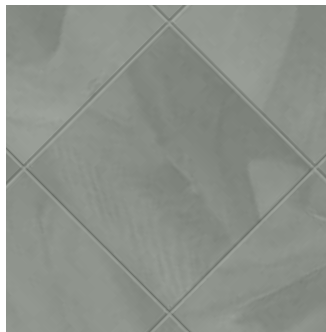

VS156 Pilar

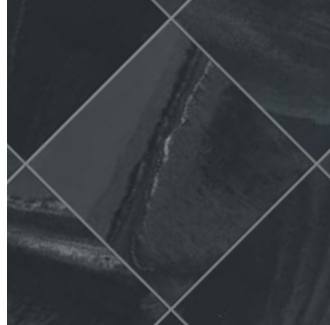

VS157 Malbec



VS155 – Palermo 12 x 24 TX

Sizes & Finishes

Nominal (in)	Actual (mm)	Thickness (mm)	Finish
2 x 2 Mosaics*	297 x 297	10.5	UP
12 x 12	297 x 297	10.5	PO, UP, TX**
12 x 24	297 x 597	10.5	
24 x 24	597 x 597	10.5	

* 2 x 2 mosaics are mounted on 12 x 12 sheets with UP finish only.

Note: All field tile is rectified and modular with a minimum 3mm grout joint. Actual measurements stated in inches indicate tile is calibrated (non-rectified). Actual measurements stated in mm indicate tile is rectified.

** TX Finish only available in the 12 x 24 size.

Recommended Use

Buenos Aires Mood® PO & UP is recommended for interior walls and floors and exterior walls in both commercial and residential applications. Buenos Aires Mood® TX is recommended for interior and exterior walls and floors and exterior paving. **The polished finish is not recommended for wet areas where standing water may occur.** If offset pattern is required for tiles 18 inches or longer, Crossville® recommends an offset of not greater than 33%. See CrossvilleInc.com for detailed installation instructions.

Coordinating Trim (Available in all colors)

4 x 24	Single Bullnose	97 x 597	10	PO, UP
6 x 12	Cove Base	150 x 298	10	UP
6 x 8	Cove Base Corner Left & Right	150 x 200	10	UP



4 x 24 Single Bullnose

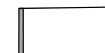

6 x 12 Cove Base
(Universal, flat top)



6 x 8 Cove Base
Corner Left



6 x 8 Cove Base
Corner Right

Wet Area Use for Mosaics

See Tile Performance Data chart.

Wet DCOF

(PO)	0.31 – 0.41
(UP)	0.50 – 0.60
(TX)*	0.50 – 0.60

*The increased real world traction of these types of surfaces cannot be fully realized by any current DCOF testing methodologies due to their exaggerated facial structure.

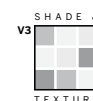

Buenos Aires Mood[®]

Porcelain Stone[®]

Example Sizes (Available in all colors)



24 x 24



12 x 24



12 x 12

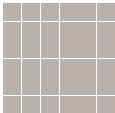

2 x 2 Mosaics

Mounted on
297 x 297 sheets –
UP only

Field Tile sizes and finishes available (Shown in a 36 square foot area)

Unpolished

12 x 24



Polished



Textured



24 x 24



12 x 12



Mosaics 2 x 2

Unpolished



Color Blox®/Color Blox® Mosaics Porcelain Stone®



Arby's

Magnolia, TX

For this environmentally friendly, LEED-Certified Arby's locale, Crossville serves up a combo of durable, easy-to-maintain tile products.

View this case study at CrossvilleInc.com

Color Blox®/Color Blox® Mosaics

Porcelain Stone®

- Each color coordinates with at least 2-3 other colors
- Subtle variations in texture and shading add visual interest
- Cross-Sheen® finish for easy cleaning (available on UPS only)



A1104 It's a Boy! UPS, and A1113 Blue Suede Shoes 12 x 12 UPS

Sizes & Finishes

Nominal (in)	Actual (in)	Thickness (in)	Finish
3 x 3*	2-7/8 x 2-7/8	1/4	UPS
6 x 6†	5-13/16 x 5-13/16	3/8	UPS
6 x 12†	5-13/16 x 11-13/16	3/8	UPS
12 x 12	11-13/16 x 11-13/16	3/8	UPS
12 X 24	11-13/16 x 23-13/16	3/8	UPS
18 X 18	17-13/16 x 17-13/16	3/8	UPS

* 3 x 3 Mosaic Tile in 11-7/8 x 11-7/8 sheets with a 1/8 inch grout joint.

† The cut/bevel tile is cut from larger format tile and the edges are beveled to provide a factory appearance. Please allow two to eight weeks for delivery depending on Crossville's production schedule.

Crossville® recommends a grout joint of 3/16 to 1/4 inch.

Actual measurements stated in inches indicate tile is calibrated (non-rectified).

Actual measurements stated in mm indicate tile is rectified.

Recommended Use

Color Blox® is recommended for interior floors, walls, countertops, and exterior walls in both commercial and residential applications. Color Blox® is not recommended for exterior horizontal surfaces or exterior paving. If offset pattern is required for tiles 18 inches or longer, Crossville® recommends an offset of not greater than 33%. See CrossvilleInc.com for detailed installation instructions.

Wet Area Use for Mosaics

See Tile Performance Data chart.

Coordinating Trim (Available in all colors)

Nominal (in)	Actual (in)	Thickness (in)	Finish
3 x 3 Mounted Bullnose** 1 Linear Foot	2-7/8 x 2-7/8	1/4	UPS
3 x 3 Bullnose Corner	2-7/8 x 2-7/8	1/4	UPS
3 x 3 Mounted Cove Base** 1 Linear Foot	2-7/8 x 3-5/8	1/4	UPS
4 x 12 Single Bullnose	3-3/4 x 11-3/4	3/8	UPS
4 x 12 Bullnose Corner Left & Right	3-3/4 x 11-3/4	3/8	UPS
6 x 12 Cove Base	5-7/8 x 11-3/4	3/8	UPS
6 x 8 Cove Base Corner Left & Right	5-7/8 x 7-3/4	3/8	UPS

* 3 x 3 Mosaic Tile mounted on 11-7/8 x 11-7/8 sheets with a 1/8 inch grout joint.

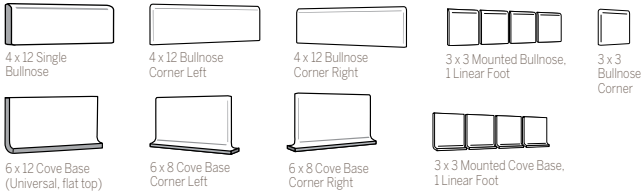

Price Groups

I	Group I
II	Group II
III	Group III
IV	Group IV

Wet DCOF		
(UPS)	0.42 – 0.52	Field Tile
(UPS)	0.42 – 0.52	3 x 3 Mosaics

Color Blox®/Color Blox® Mosaics

Porcelain Stone®

Colors



A1101 Sandbox



A1103 Slinky



A1104 It's a Boy!

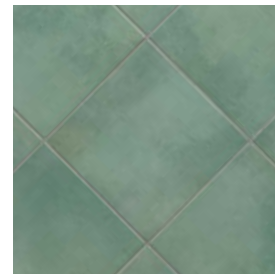

A1110 Sea Monkey

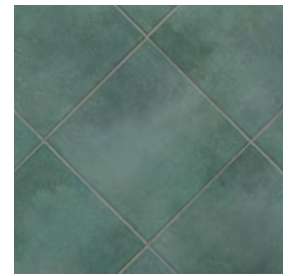

A1111 A Day at the Beach

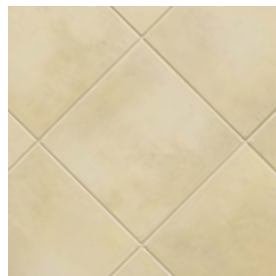

A1102 Roasted Marshmallow

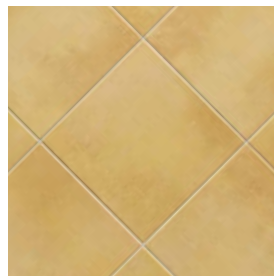

A1105 Yellow Brick Road

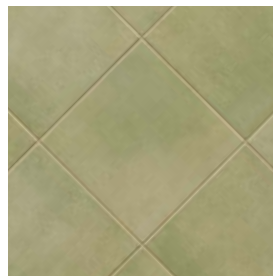

A1106 Limeade

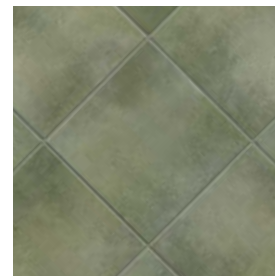

A1112 Mr. Green Jeans



A1113 Blue Suede Shoes

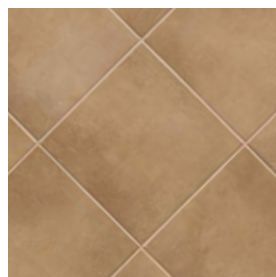

A1107 Mud Pie

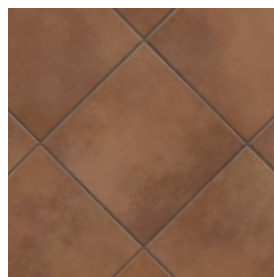

A1115 Camping Out

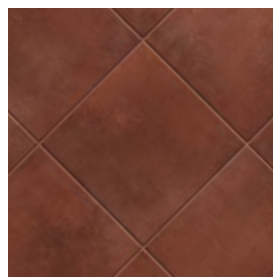

A1116 Caboose

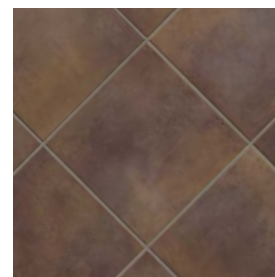

A1118 Chocolate Candy

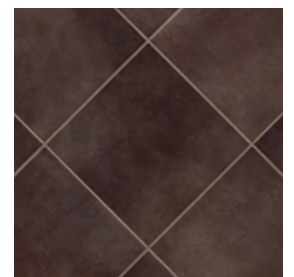

A1120 Grape Jelly

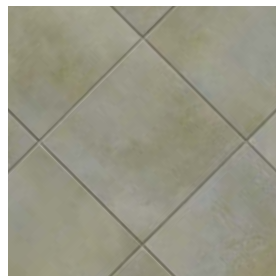

A1109 Sidewalk Chalk

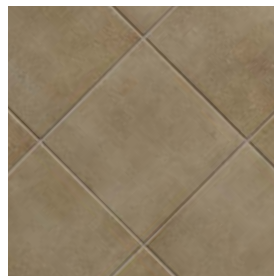

A1108 Sea Otter

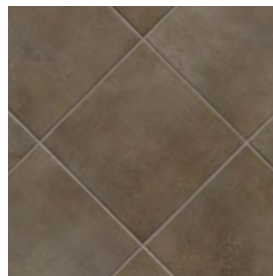

A1114 Tree House

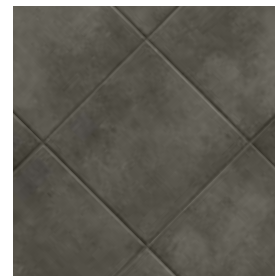

A1117 I See the Moon

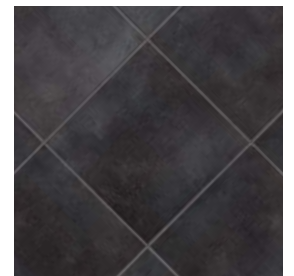

A1119 Night Night

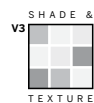

Cotto Americana

Porcelain Stone®

- Competitively priced for exceptional value
- Mosaics add design versatility and aesthetic appeal
- Cross-Sheen® finish for easy cleaning (available on UPS only)
- Crossville® recommends a grout joint of 3/16 to 1/4 inch



AV173 – Red 12 x 12 UPS

Colors



AV171 Beige



AV172 Tan

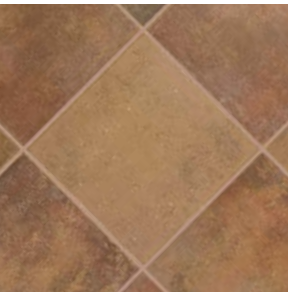

AV173 Red

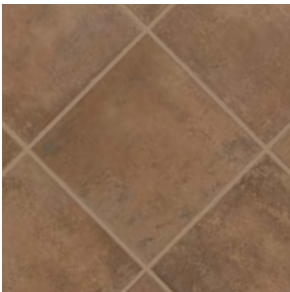

AV174 Brown

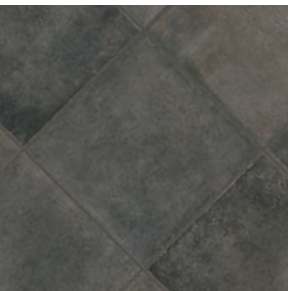

AV175 Black

Example Sizes



18 x 18



12 x 12



6 x 6

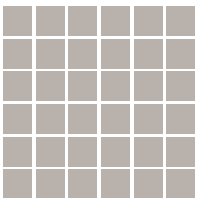

2 x 2 Mosaic

Note: Cotto Americana field tile is designed to give the appearance of a distressed edge. The mosaics do not feature the distressed edge.

Sizes & Finishes

(Available in all colors)

Nominal (in)	Actual (in)	Thickness (in)	Finish
2 x 2*	11-13/16 x 11-13/16	3/8	UPS
6 x 6†	5-13/16 x 5-13/16	3/8	UPS
12 x 12	11-13/16 x 11-13/16	3/8	UPS
18 x 18	17-13/16 x 17-13/16	3/8	UPS

* 2 x 2 mosaic tile mounted on 11-13/16 x 11-13/16 sheets with a 3/16 inch grout joint.

† The cut/bevel tile is cut from larger format tile and the edges are beveled to provide a factory appearance. Please allow two to eight weeks for delivery depending on Crossville's production schedule.

Crossville® recommends a grout joint of 3/16 to 1/4 inch.

Actual measurements stated in inches indicate tile is calibrated (non-rectified).

Actual measurements stated in mm indicate tile is rectified.

Coordinating Trim

(Available in all colors)

4 x 12 Single Bullnose	3-3/4 x 11-3/4	3/8	UPS
6 x 12 Cove Base	5-3/4 x 11-3/4	3/8	UPS

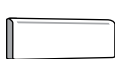

4 x 12 Single Bullnose



6 x 12 Cove Base (Universal, flat top)

Recommended Use

Cotto Americana is recommended for interior floors, walls, countertops, and exterior walls in both residential and commercial applications. Cotto Americana is not recommended for exterior horizontal surfaces or exterior paving. If offset pattern is required for tiles 18 inches or longer, Crossville® recommends an offset of not greater than 33%. See CrossvilleInc.com for detailed installation instructions.

Wet Area Use for Mosaics

See Tile Performance Data chart.

Wet DCOF
(UPS) **0.58 – 0.68**

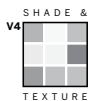

Cross-Colors®
Porcelain Stone®



Cross-Colors[®]

Porcelain Stone[®]

- Minimum 4% recycled content
- A variety of textures and finishes
- Numerous trim options for A-series colors
- Contemporary color palette designed by one of the industry's top color forecasters

Cross-Colors[®] Solids

					<p>* These colors are inventoried in 6 x 6 UPS finish, at Crossville[®]. All other 6 x 6 colors and finishes are special order.</p> <p>Cross-Colors[®] Solids available in both UPS Cross-Sheen[®] and PO finishes.</p> <p>For more coordinating options please see Crossville[®] Mosaics and Retro Active product series.</p>	
C310 Bamboo III	B380 Sunflower	C360 Maple Sugar I	B220 Doeskin	A634 Terra Rosata I		
						
B210 Seabreeze	C400 Bayberry III	B200 Primavera	B481 Forest Green	A890 Ebony III		
						
C810 Platinum I	B230 Zeolite	B190 Amethyst	C583 Windsurf III	B180 Lapis	B580 Oceana	
						
B110 Antico Taupe	A870 Seal Taupe* I	B100 Greige Patino	C370 Featherstone I	B120 Peach Fresco	A215 Empress White* I	

Note: The cut/bevel tile is cut from larger format tile and the edges are beveled to provide a factory appearance. Please allow two to eight weeks for delivery depending on Crossville's production schedule.



C400 - Cross-Colors Solids Bayberry 6 x 6 UPS and PO and A850 - Cross-Colors Mingles Graphite 12 x 12 UPS

Wet DCOF	
(UPS)	0.50 – 0.60
(PO)	0.31 – 0.41

Cross-Colors®

Porcelain Stone®

Cross-Colors® Mingles

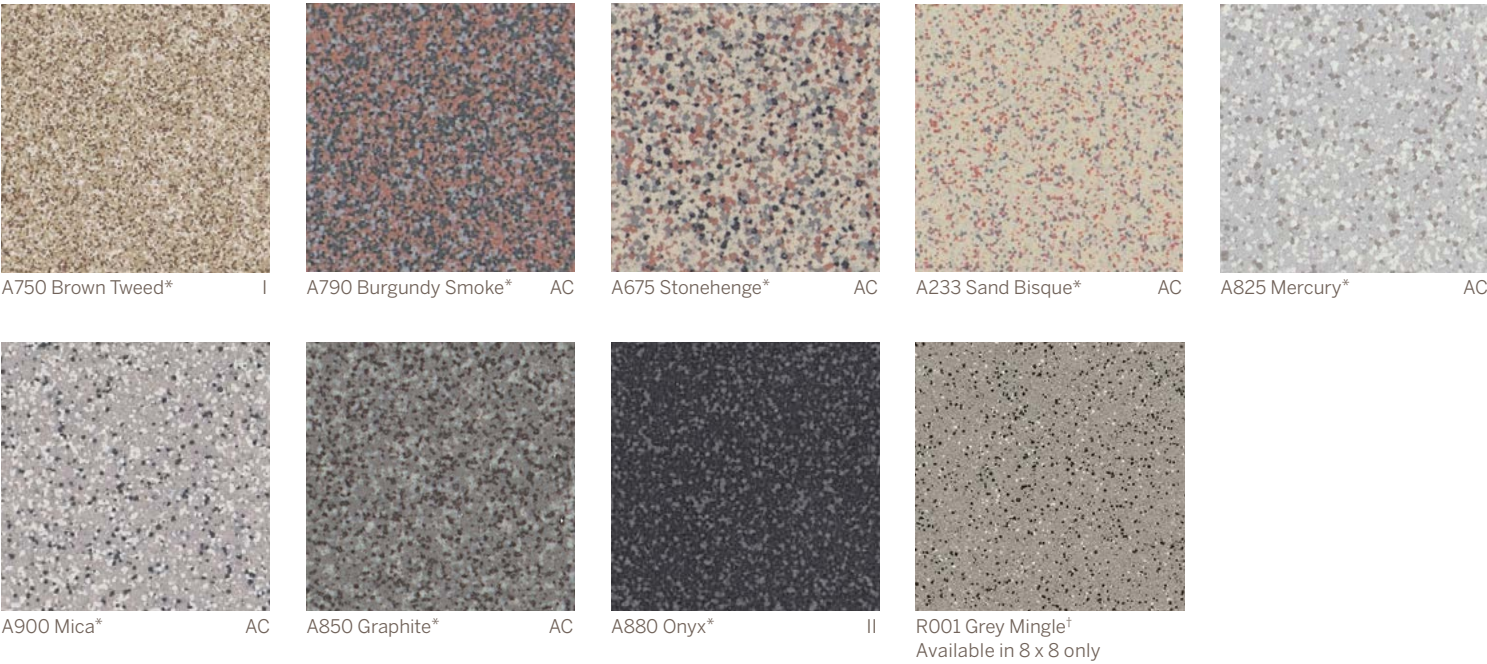

Price Groups	
I	Group I
II	Group II
III	Group III
IV	Group IV
AC	American Classics

Cross-Sheen® finish for easy cleaning available on UPS only.

The codes for A-Series tile shown above begin with the letter “A”. The codes for B-Series and C-Series tile begin with the letters “B” and “C” respectively.

Sizes & Finishes			
Nominal (in)	Actual (in)	Thickness (in)	Finish
Cross-Colors® Mingles & Solids			
6 x 6 (cut/bevel)*	5-3/4 x 5-3/4	5/16	UPS/PO
8 x 8 (A & C colors only)*	7-3/4 x 7-3/4	5/16	UPS/PO
12 x 12	11-3/4 x 11-3/4	5/16	UPS/PO

Crossville® recommends a grout joint of 3/16 to 1/4 inch.

* These colors are inventoried in cut/bevel 6 x 6, UPS finish, at Crossville®. All other 8 x 8 polished tiles and 6 x 6 Polished and Unpolished tiles are special order.

Note: The cut/bevel tile is cut from larger format tile and the edges are beveled to provide a factory appearance. Please allow two to eight weeks for delivery depending on Crossville's production schedule.

† Coordinating 6 x 8 Cove Base, 6 x 8 Cove Base Corners, and 1 x 6 inside/outside Cove Base Corner available. Actual measurements stated in inches indicate tile is calibrated (non-rectified).

Actual measurements stated in mm indicate tile is rectified.

Coordinating Trim

A Series Trim Program (available in UPS finish only)							B Series Trim Program	C Series Trim Program	
Size	6 x 8 Cove Base	1 x 6 Inside & Outside Cove Base Corners	6 x 8 Left & Right Cove Base Corner	4 x 8 Bullnose	4 x 8 Left & Right Bullnose Corners	4 x 8 Bullnose Stair Tread	4 x 8 Bullnose	4 x 8 Bullnose	4 x 8 Left & Right Bullnose Corners
Actual	5-7/8 x 7-3/4	1 x 5-7/8	5-7/8 x 7-3/4	3-7/8 x 7-3/4	3-7/8 x 7-3/4	3-7/8 x 7-3/4	3-7/8 x 7-3/4	3-7/8 x 7-3/4	3-7/8 x 7-3/4
Thickness	5/16	—	5/16	5/16	5/16	5/16	5/16	5/16	5/16



Finishes and Textures

Crossville® offers designers, architects, and builders the utilitarian textures to answer the specific needs of those areas with the highest exposure. These textures are an integral part of the tile and cannot be worn down. No matter how technical the specifications, we have a surface that is highly functional, yet able to blend beautifully with any design application. Please refer to the Tile Performance Data chart in the back of this catalog for actual tile performance details.

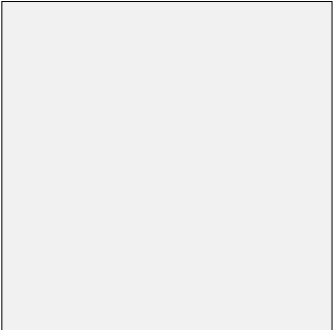

Unpolished (UPS)
Cross-Colors® unpolished (UPS) with the Cross-Sheen® finish imparts a subtle glow that enhances the color of the tile and also allows stains and scuff marks to be easily wiped off the surface. Cross-Colors unpolished is appropriate for most interior floors and walls and exterior walls, including high-traffic areas and areas where a low level of maintenance is desired. Cross-Colors unpolished is not recommended for exterior horizontal surfaces or exterior paving.



Polished (PO)
Polished Porcelain Stone® is an attractive and practical alternative to natural stone. Interplay with UPS Cross-Sheen® or other surface textures to increase visual interest. Polished finishes are recommended for most interior floors and walls and exterior walls, including areas where a look of elegance and sophistication is desired. Polished finish is not recommended for wet areas where standing water may occur. Polished finishes are not recommended for exterior horizontal surfaces or exterior paving.



Cross-Slate® (CS)
The Cross-Slate® finish combines the rustic and textured feel of slate with the through-body color and durability of Porcelain Stone®. Through-body color, unglazed structured surface, and a variety of sizes provide a strong commercial value where enhanced traction is needed for high traffic interior and exterior spaces. Cross-Slate is recommended for interior floors and walls, as well as **exterior walls and exterior walking surfaces** in both residential and commercial environments.

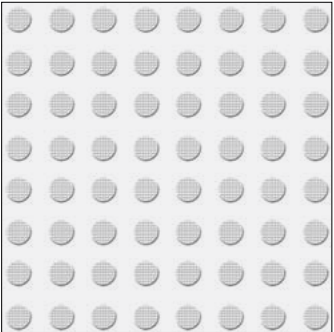

Crossdot® (CD)
The raised-dot pattern, with a “roughened” surface atop each dot, provides increased coefficient of friction. It is suitable for most commercial kitchens, food prep areas, service stations, as well as **exterior walking surfaces**.

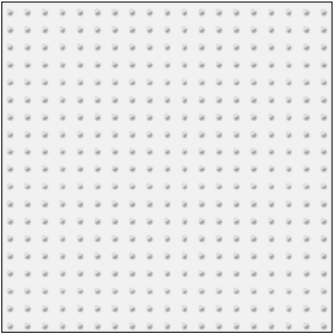

Cross-Grip® (CGS)
Developed in conjunction with restaurant owners, Cross-Grip® is a possible solution for those areas where slips and falls are of greatest concern. The patented raised-point texture has earned Cross-Grip the highest possible performance rating in the National Restaurant Association’s testing for slip resistance. **It is suitable for areas where grease, food, oil, and other residue tend to accumulate.**

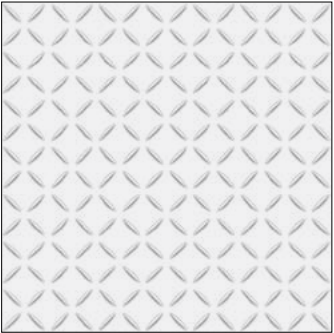

Cross-Tread® (CTS)
Increased slip resistance and ease of maintenance make this tile a suitable choice for wet and greasy floor areas, as well as for **exterior walking surfaces**. The Cross-Tread® surface pattern is eye-catching, making it a great option for transitional areas and for use as an accent tile.

Wet DCOF			
Unpolished (UPS)	Crossdot® (CD)*		
0.50 – 0.60	0.50 – 0.60		
Polished (PO)	Cross-Grip® (CGS)†		
0.31 – 0.41	NA – NA†		
Cross-Slate® (CS)	Cross-Tread® (CTS)*		
0.50 – 0.60	0.50 – 0.60		

*The increased real world traction of these types of surfaces cannot be fully realized by any current DCOF testing methodologies due to their exaggerated facial structure.

† Due to the heavily textured surface DCOF value is not able to be measured by testing device.

Cross-Tech®

Porcelain Stone®

Colors



A750 Brown Tweed

Cross-Slate	6 x 6 cut/bevel	8 x 8	12 x 12
Cross-Tread		8 x 8	



A675 Stonehenge

Cross-Slate	6 x 6 cut/bevel	8 x 8	12 x 12
Crossdot		8 x 8	
Cross-Grip		8 x 8	
Cross-Tread		8 x 8	



A790 Burgundy Smoke

Crossdot	8 x 8
Cross-Grip	8 x 8
Cross-Tread	8 x 8



A634 Terra Rosata

Cross-Slate	6 x 6 cut/bevel	8 x 8	12 x 12
Cross-Grip		8 x 8	

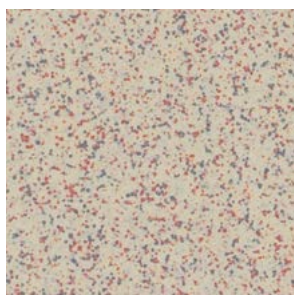

A233 Sand Bisque

Cross-Slate	6 x 6 cut/bevel	8 x 8	12 x 12
Cross-Tread		8 x 8	

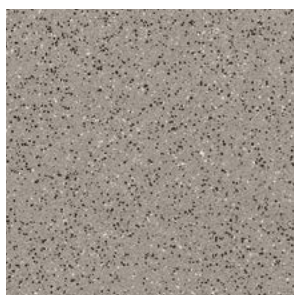

R001 Gray Mingle

Cross-Tread	8 x 8
-------------	-------



A825 Mercury

Cross-Slate	6 x 6 cut/bevel	8 x 8	12 x 12
Cross-Tread		8 x 8	



A900 Mica

Cross-Slate	6 x 6 cut/bevel	8 x 8	12 x 12
Crossdot		8 x 8	
Cross-Grip		8 x 8	
Cross-Tread		8 x 8	



A850 Graphite

Cross-Slate	6 x 6 cut/bevel	8 x 8	12 x 12
Crossdot		8 x 8	
Cross-Tread		8 x 8	

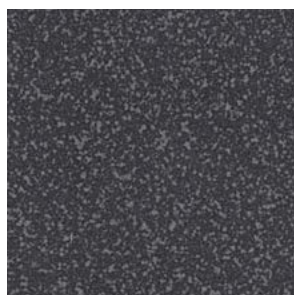

A880 Onyx

Cross-Slate	6 x 6 cut/bevel	8 x 8	12 x 12
Cross-Tread		8 x 8	

Note: The cut/bevel tile is cut from larger format tile and the edges are beveled to provide a factory appearance. Please allow two to eight weeks for delivery depending on Crossville's production schedule.

Crossville® Mosaics

Porcelain Stone®

- Can be used for indoor/outdoor applications
- Coordinates with a myriad of Crossville's large-unit Porcelain Stone® tiles
- Cross-Sheen® finish for easy cleaning (available on UPS only)



A1106 Limeade, A1112 Mr. Green Jeans, A1116 Caboose, and A1119 Night Night 3 x 3 Mosaics

Application Areas

Item Code/Color	Finish	Exterior/ Paving	Wet Areas	Floors	Int./Ext. Walls	Counters
AV90 Cliffsides	UPS	✓	✓	✓	✓	✓
AV91 Moonrock	UPS	✓	✓	✓	✓	✓
AV92 Desert Stone	UPS	✓	✓	✓	✓	✓
A215 Empress White	UPS		✓	✓	✓	✓
A235 Sahara Dune	UPS		✓	✓	✓	✓
A291 Pepper Quartz	UPS		✓	✓	✓	✓
A825 Mercury	UPS		✓	✓	✓	✓
A850 Graphite	UPS		✓	✓	✓	✓
A876 Truffle	UPS		✓	✓	✓	✓
EC001 Storm	UPS		✓	✓	✓	✓
A215 Empress White	CTS	✓	✓	✓		
A235 Sahara Dune	CTS	✓	✓	✓		
A291 Pepper Quartz	CTS	✓	✓	✓		
A825 Mercury	CTS	✓	✓	✓		
A850 Graphite	CTS	✓	✓	✓		
A876 Truffle	CTS	✓	✓	✓		
EC001 Storm	CTS	✓	✓	✓		

NOTE: Wet area use for Crossville Mosaics

Crossville® produces these products with the Cross-Sheen® finish. They deliver a wet dynamic coefficient of friction equal to or greater than 0.50 on the surface of the tile. Their small 3 x 3 size ensures frequent grout joints which provides traction and drainage.

Crossville cannot control situations involving incorrect installation, improper slope to the drain for elimination of standing water, and poor surface cleaning.

This information is provided so that customers may make a realistic and informed decision when comparing Crossville Mosaics to other tile products in wet area environments, such as residential commercial bathrooms, showers, and interior pool decks.

The defining threshold value 0.42 is for level interior spaces expected to be walked upon when wet, a wet DCOF of less than 0.42 shall only be installed when the surface will be kept dry when walked upon and proper safety procedures will be applied when cleaning the tiles.

Finishes

Unpolished (UPS) – Cross-Colors® Unpolished (UPS) with the Cross-Sheen® finish imparts a subtle glow that enhances the color of the tile and also allows stains and scuff marks to be easily wiped off the surface. Cross-Colors Unpolished (UPS) is appropriate for most interior floors and walls and exterior walls, including high-traffic areas, and areas where a low level of maintenance is desired. Cross-Colors Unpolished (UPS) is not recommended for exterior horizontal surfaces or exterior paving.

Cross-Tread® (CTS)* – Increased slip resistance and ease of maintenance make this tile a suitable choice for wet and greasy floor areas, as well as for exterior walking surfaces. The Cross-Tread® surface pattern is eye-catching, making it a great option for transitional areas and for use as an accent tile.

*Not available in AV90, AV91, or AV92

Care and Maintenance

Regular cleaning is the best way to keep Crossville Mosaics tile looking good for years to come. Use clean, hot water (combined with a household cleaner for more aggressive cleaning). Rinse thoroughly and dry with a soft cloth to prevent water spots. No waxes or sealers are needed. More information regarding the care and maintenance of Crossville products is available at CrossvilleInc.com.

Sizes & Finishes

Nominal (in)	Actual (in)	Thickness (in)	Finish
3 x 3*	2-7/8 x 2-7/8	1/4	UPS/CTS

*3 x 3 Mosaic Tile in 11-7/8 x 11-7/8 Sheets with a 1/8 inch grout joint.
Actual measurements stated in inches indicate tile is calibrated (non-rectified).
Actual measurements stated in mm indicate tile is rectified.

Coordinating Trim (Available in all colors)

3 x 3 Mounted Bullnose**	2-7/8 x 2-7/8	1/4	UPS
3 x 3 Bullnose Corner	2-7/8 x 2-7/8	1/4	UPS
3 x 3 Mounted Cove Base**	2-7/8 x 3-5/8	1/4	UPS

**3 x 3 Mounted Bullnose and mounted Cove Base are face mounted with Clearview film 2-7/8 x 11-7/8 strip.



3 x 3 Mounted Bullnose 1 Linear Foot



3 x 3 Bullnose Corner



3 x 3 Mounted Cove Base 1 Linear Foot

Shade and Texture

V1 - Uniform Appearance –	A215, A235, A291, A825, A850, A876, EC001
V3 - Moderate Variation –	AV90, AV91, AV92

Wet DCOF

(UPS) **0.50 – 0.60**
(CTS) **0.50 – 0.60***

*The increased real world traction of these types of surfaces cannot be fully realized by any current COF testing methodologies due to their exaggerated facial structure.

Crossville® Mosaics

Porcelain Stone®

Milestone



AV90 Cliffside (UPS finish)
4% recycled content*
V3 Shade and Texture – Moderate Variation



AV91 Moonrock (UPS finish)
4% recycled content*
V3 Shade and Texture – Moderate Variation



AV92 Desert Stone (UPS finish)
4% recycled content*
V3 Shade and Texture – Moderate Variation

Cross-Colors®



A215 Empress White (UPS/CTS finish)
4% recycled content*
V1 Shade and Texture – Uniform Appearance



A235 Sahara Dune (UPS/CTS finish)
4% recycled content*
V1 Shade and Texture – Uniform Appearance



A291 Pepper Quartz (UPS/CTS finish)
4% recycled content*
V1 Shade and Texture – Uniform Appearance



A825 Mercury (UPS/CTS finish)
4% recycled content*
V1 Shade and Texture – Uniform Appearance



A850 Graphite (UPS/CTS finish)
4% recycled content*
V1 Shade and Texture – Uniform Appearance



A876 Truffle (UPS/CTS finish)
4% recycled content*
V1 Shade and Texture – Uniform Appearance



EC001 Storm (UPS finish)
40% recycled content*
V1 Shade and Texture – Uniform Appearance



EC001 Storm (CTS finish)
40% recycled content*
V1 Shade and Texture – Uniform Appearance

* This product contains pre-consumer recycled content. Percentage varies by color.

For more coordinating options please see Cross-Colors® and Retro Active product series.



EcoCycle Americana®

Porcelain Stone®



- Competitively priced for exceptional value
- Deep hues go all the way through the tile, making the body an integral part of the overall color
- Cross-Sheen® finish for easy cleaning (available on UPS only)
- Crossville® recommends a grout joint of 3/16 to 1/4 inch

EcoCycle Americana®

Porcelain Stone®

Colors

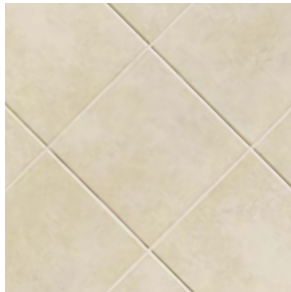

AV111 Monticello
5% recycled content*

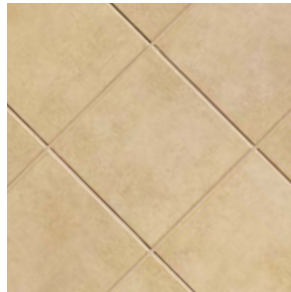

AV112 Gold Rush
20% recycled content*

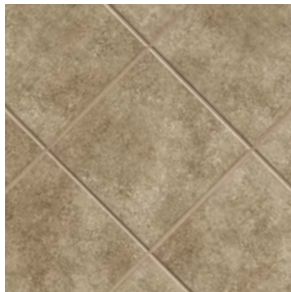

AV114 Grand Canyon
20% recycled content*

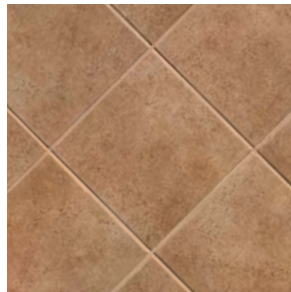

AV113 Alamo
20% recycled content*

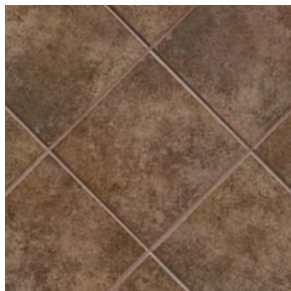

AV115 Rushmore
20% recycled content*

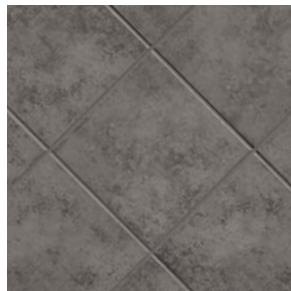

AV116 Plymouth Rock
20% recycled content*

* This product contains pre-consumer recycled content. Percentage varies by color.

Example Sizes (Available in all colors)

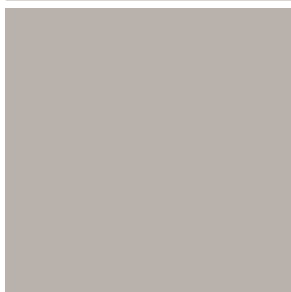

18 x 18

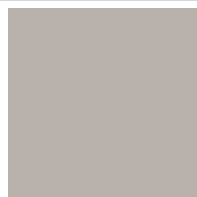

12 x 12



AV111 Monticello 12 x 12 UPS and AV116 Plymouth Rock 12 x 12 UPS

Sizes & Finishes (Available in all colors)

Nominal (in)	Actual (in)	Thickness (in)	Finish
12 x 12	11-3/4 x 11-3/4	5/16	UPS
18 x 18	17-3/4 x 17-3/4	3/8	UPS

Crossville® recommends a grout joint of 3/16 to 1/4 inch.
Actual measurements stated in inches indicate tile is calibrated (non-rectified).
Actual measurements stated in mm indicate tile is rectified.

Coordinating Trim (Available in all colors)

4 x 12 Single Bullnose	3-3/4 x 11-3/4	5/16	UPS
6 x 12 Cove Base	5-7/8 x 11-3/4	5/16	UPS

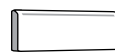

4 x 12 Single Bullnose

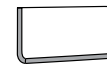

6 x 12 Cove Base (Universal, flat top)

Recommended Use

EcoCycle Americana® is recommended for interior floors, walls, countertops, and exterior walls. EcoCycle Americana® is not recommended for exterior horizontal surfaces or exterior paving. If offset pattern is required for tiles 18 inches or longer, Crossville® recommends an offset of not greater than 33%. See CrossvilleInc.com for detailed installation instructions.

Wet DCOF

(UPS) **0.42 – 0.52**

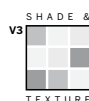

Empire™
Porcelain Stone®



- All colors available in polished and unpolished finishes
- Extensive selection of trim, including unique 6 x 12 cove base
- All field tile is **rectified** and modular with a minimum 3mm grout joint

Empire™

Porcelain Stone®

Example Sizes (Available in all colors)

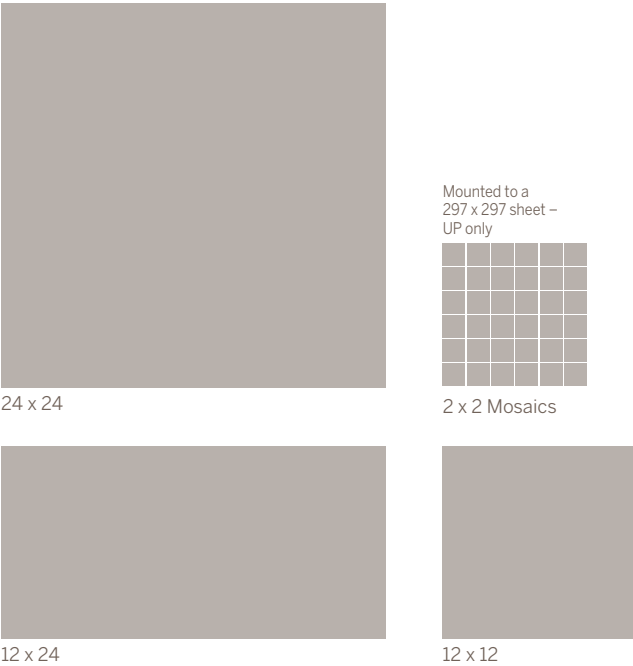

VS75 Cadet White 6 x 24 and 12 x 24 (Get Planked) UP

Recommended Use

Empire™ is recommended for interior floors, walls, countertops, and exterior walls. Empire™ is not recommended for exterior horizontal surfaces or exterior paving. The polished finish is not recommended for wet areas where standing water may occur. If offset pattern is required for tiles 18 inches or longer, Crossville® recommends an offset of not greater than 33%. See CrossvilleInc.com for detailed installation instructions.

Wet Area Use for Mosaics

See Tile Performance Data chart.

Sizes & Finishes (Available in all colors)

Nominal (in)	Actual (mm)	Thickness (mm)	Finish
12 x 12	297 x 297	10.5	UP/PO
12 x 24	297 x 597	10.5	UP/PO
24 x 24	597 x 597	10.5	UP/PO

Note: All field tile is rectified and modular with a minimum 3mm grout joint.
Actual measurements stated in inches indicate tile is calibrated (non-rectified).
Actual measurements stated in mm indicate tile is rectified.

Mosaics (Available in all colors)

2 x 2 Mosaics	297 x 297*	10.5	UP
---------------	------------	------	----

* Mounted on 297 x 297 sheet s with a 3mm grout joint.

Coordinating Trim (Available in all colors)

4 x 24 Single Bullnose	97 x 597	10	PO, UP
6 x 12 Cove Base	150 x 298	10	UP
6 x 8 Cove Base Corner Left & Right	150 x 200	10	UP

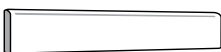

4 x 24 Single Bullnose



6 x 12 Cove Base
(Universal, flat top)



6 x 8 Cove Base
Corner Left



6 x 8 Cove Base
Corner Right

Wet DCOF

(UP) 0.42 – 0.52
(PO) 0.22 – 0.32



Empire™

Porcelain Stone®

Colors (Available in both unpolished and polished finishes)



VS75 Cadet White UP



VS75 Cadet White PO



VS80 Corsican Crème UP



VS80 Corsican Crème PO



VS81 Palais Taupe UP



VS81 Palais Taupe PO



VS82 Emperor's Gold UP



VS82 Emperor's Gold PO



VS87 Empress Silver UP

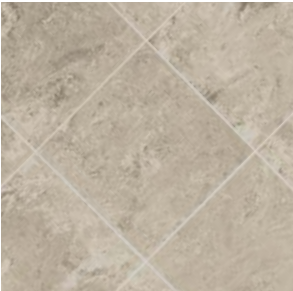

VS87 Empress Silver PO

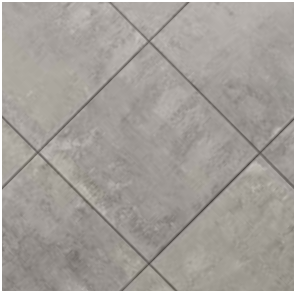

VS85 General's Grey UP



VS85 General's Grey PO

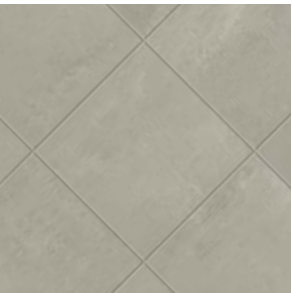

VS83 Marquis Greige UP



VS83 Marquis Greige PO

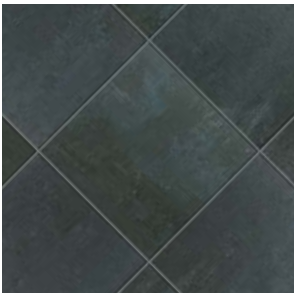

VS90 Midnight Blue UP

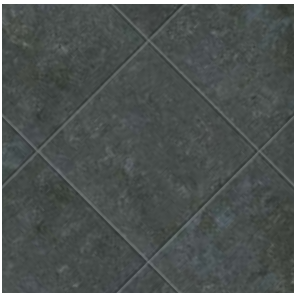

VS90 Midnight Blue PO

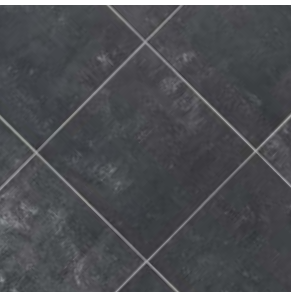

VS86 Black Swan UP

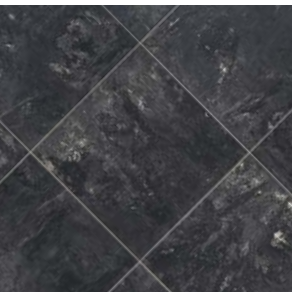

VS86 Black Swan PO



Garden

Porcelain Stone®



- Replicates authentic shade, color and texture of three unique natural stones
- Engineered to outperform real stone in resistance to temperature, moisture and mold
- Size options include 6 x 6, 6 x 12, 12 x 12, and 12 x 24 field tiles, as well as bullnose

Garden

Porcelain Stone®

Colors

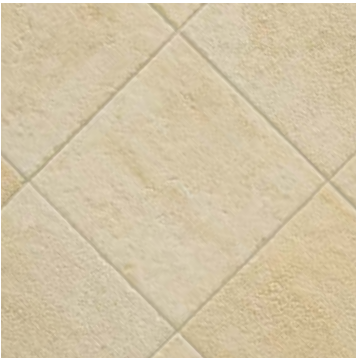

Belvedere TX



Arboretum TX



Colonnade TX

Example Sizes (Available in all colors)

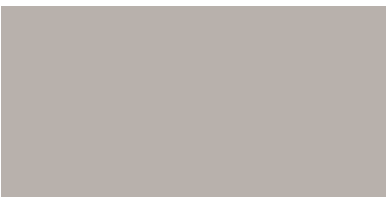

12 x 24

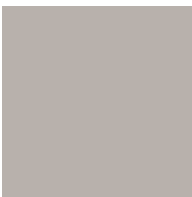

12 x 12



6 x 6



6 x 12

Wet DCOF

(TX) 0.50 – 0.60



8633 Belvedere 6 x 6 TX

Sizes & Finishes

Nominal (in)	Actual (in)	Thickness (in)	Finish
6 x 6	5-13/16 x 5-13/16	3/8	TX
6 x 12	5-13/16 x 11-13/16	3/8	TX
12 x 12	11-13/16 x 11-13/16	3/8	TX
12 x 24	11-15/16 x 23-7/8	3/8	TX

Crossville® recommends a grout joint of 3/16 to 1/4 inch.
Actual measurements stated in inches indicate tile is calibrated (non-rectified).
Actual measurements stated in mm indicate tile is rectified.

Coordinating Trim (Available in all colors)

3 x 12 Single Bullnose	2-15/16 x 11-13/16	3/8	TX
------------------------	--------------------	-----	----



3 x 12 Single Bullnose

Recommended Use

Garden with its heavily textured surface is specifically recommended for exterior floors, walls and interior transitional spaces in commercial and residential applications. If offset pattern is required for tiles 18 inches or longer, Crossville® recommends an offset of not greater than 33%. See CrossvilleInc.com for detailed exterior installation tips.

Item Codes

Color Names:	Belvedere	Arboretum	Colonnade
6 x 6	8633	8634	8635
6 x 12	8619	8620	8621
12 x 12	8622	8623	8624
12 x 24	8636	8637	8638
Bullnose	8645	8646	8647

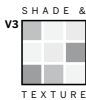

Gotham®
Porcelain Stone®



Floor: Gotham® – AV323 Clock Tower 12 x 24 UPS
Back Wall: Laminam by Crossville® – Fokos - Piombo

- Competitively priced for exceptional value
- Replicates the look of concrete in five different shades
- Cross-Sheen finish for easy cleaning (available in UPS only)
- Trim includes a 4 x 24 single bullnose and 6 x 12 cove base with universal flat top

Gotham®

Porcelain Stone®

Colors



AV321 Lamp Post AV322 Penthouse



AV323 Clock Tower AV324 Mainline

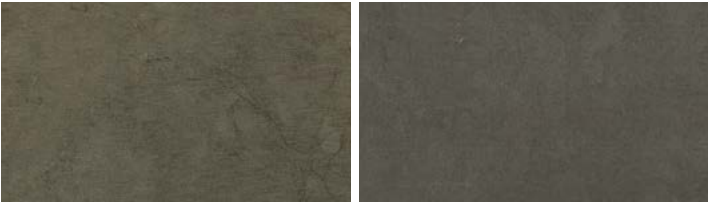

AV325 Dockside AV326 Pavement



AV325 Dockside 12 x 24 UPS

Example Sizes (Available in all colors)



12 x 24

2 x 6

Sizes & Finishes

Nominal (in)	Actual (in)	Thickness (in)	Finish
2 x 6	1-13/16 X 5-13/16	3/8	UPS
12 x 24	11-13/16 X 23-13/16	3/8	UPS

Crossville® recommends a grout joint of 3/16 to 1/4 inch.
Actual measurements stated in inches indicate tile is calibrated (non-rectified).
Actual measurements stated in mm indicate tile is rectified.

Coordinating Trim (Available in all colors)

4 x 24 Single Bullnose	3-13/16 x 23-13/16	3/8	UPS
6 x 12 Cove Base	5-7/8 x 11-3/4	3/8	UPS



4 x 24 Single Bullnose



6 x 12 Cove Base
(Universal, flat top)

Recommended Use

Gotham® is recommended for interior floors, walls, countertops, and exterior walls in both residential and commercial applications. Gotham® is not recommended for exterior horizontal surfaces or exterior paving. If offset pattern is required for tiles 18 inches or longer, Crossville® recommended an offset of not greater than 33%. See CrossvilleInc.com for detailed installation instructions.

Wet DCOF
(UPS) 0.50 – 0.60



Main Street

Porcelain Stone®



Mesa College

San Diego, CA

For this stunning interior and exterior tile installation at San Diego's Mesa College, Crossville's Main Street collection offered the right quality, performance, and custom options

[View this case study at CrossvilleInc.com](https://www.crossvilleinc.com/case-study/mesa-college)

- Ideal for commercial settings
- High Wet DCOF and low maintenance
- Cross-Sheen® finish for easy cleaning (available on UPS only)
- Crossville® recommends a grout joint of 3/16 to 1/4 inch

Main Street

Porcelain Stone®

Colors

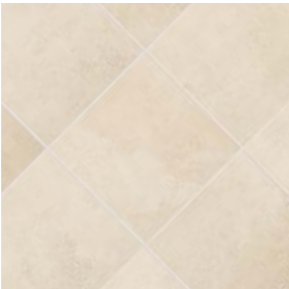

AV211 Cinema Champagne
4% recycled content*



AV212 Café Caramel
4% recycled content*

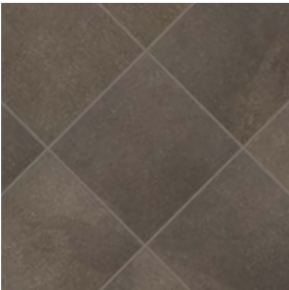

AV213 Bistro Brown
20% recycled content*

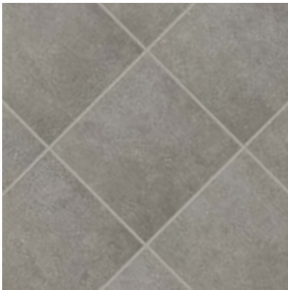

AV214 Gallery Grey
20% recycled content*

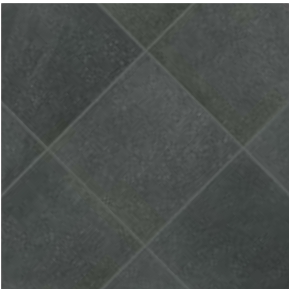

AV215 Boutique Black
20% recycled content*

* This product contains pre-consumer recycled content. Percentage varies by color.

Example Sizes (Available in all colors)



18 x 18

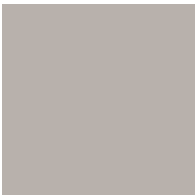

12 x 12



6 x 18



6 x 6

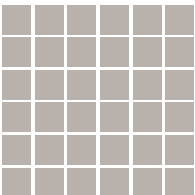

2 x 2 Mosaic*

Wet DCOF
(UPS) 0.58 – 0.68



AV211 Cinema Champagne 12 x 12 UPS

Sizes & Finishes

Nominal (in)	Actual (in)	Thickness (in)	Finish
2 x 2 Mosaics*	11-13/16 x 11-13/16	3/8	UPS
6 x 6†	5-13/16 x 5-13/16	3/8	UPS
6 x 18†	5-13/16 x 17-13/16	3/8	UPS
12 x 12	11-13/16 x 11-13/16	3/8	UPS
18 x 18	17-13/16 x 17-13/16	3/8	UPS

* 2 x 2 mosaic tile mounted on 11-13/16 x 11-13/16 sheets.
† The cut/bevel tile is cut from larger format tile and the edges are beveled to provide a factory appearance. Please allow two to eight weeks for delivery depending on Crossville's production schedule. Crossville® recommends a grout joint of 3/16 to 1/4 inch. Actual measurements stated in inches indicate tile is calibrated (non-rectified). Actual measurements stated in mm indicate tile is rectified.

Coordinating Trim (Available in all colors)

4 x 12 Single Bullnose	3-3/4 x 11-3/4	3/8	UPS
6 x 12 Cove Base	5-7/8 x 11-3/4	3/8	UPS

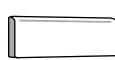

4 x 12 Single Bullnose



6 x 12 Cove Base (Universal, flat top)

Recommended Use

Main Street is recommended for interior floors, walls, countertops, and exterior walls in both residential and commercial applications. Main Street is not recommended for exterior horizontal surfaces or exterior paving. If offset pattern is required for tiles 18 inches or longer, Crossville® recommends an offset of not greater than 33%. See CrossvilleInc.com for detailed installation instructions.

Wet Area Use for Mosaics

See Tile Performance Data chart.



Moonstruck
Porcelain Stone®



- Visually replicated from the moons of our solar system
- Offered in five striking shades
- The first Crossville produced product in the 18 x 36 format
- Available in UPS or Honed Finish
- All field tile is **rectified** and modular with a minimum 3mm grout joint

Moonstruck

Porcelain Stone®

Colors



AV301 Juno UPS/HON



AV302 Luna UPS/HON



AV303 Kosmos UPS/HON



AV304 Gemini UPS/HON



AV305 Apollo UPS/HON



AV303 Kosmos 18 x 36 UPS

Sizes & Finishes

Nominal (in)	Actual (mm)	Thickness (mm)	Finish
12 x 24	297 x 597	10.5	UPS/HON
18 x 36	447 x 897	10.5	UPS/HON

Crossville recommends a grout joint of 3mm.
Actual measurements stated in inches indicate tile is calibrated (non-rectified).
Actual measurements stated in mm indicate tile is rectified.

Example Sizes (Available in all colors)



18 x 36



12 x 24

Coordinating Trim (Available in all colors)

4 x 24 Single Bullnose	96 x 597	10.5	UPS/HON
------------------------	----------	------	---------



4 x 24 Single Bullnose

Recommended Use

Moonstruck is recommended for interior floors, walls, countertops, and exterior walls in both residential and commercial applications. Moonstruck is not recommended for exterior horizontal surfaces or exterior paving. **The honed (semi-polished) field tile is not recommended for wet areas.** If offset pattern is required for tiles 18 inches or longer, Crossville® recommended an offset of not greater than 33%. See CrossvilleInc.com for detailed installation instructions.

Wet DCOF

(UPS) **0.50 – 0.60**
(HON) **0.42 – 0.52**



Nest™

Porcelain Stone®



- The two available grains replicate the allure of rough cut oak planks and the simplistic beauty of olive wood
- Combine the 1 x 6 sheet mounted mosaics and 3 x 15 planks for a unique parquet look
- Both grains are offered in seven distinct colors that compliment the characteristics of each species
- Coordinates with Notorious™ for additional design opportunities

Nest™

Porcelain Stone®

Colors



Wet DCOF

(UPS) 0.42 – 0.52



AV365 Peaceful Olive 6 x 36

Sizes & Finishes (Available in all colors)

Nominal (in)	Actual (mm)	Thickness (mm)	Finish
3 x 15	72 x 372	10.5	UPS
6 x 36	147 x 897	10.5	UPS
8 x 36	197 x 897	10.5	UPS

Note: All field tile is rectified and modular with a minimum 3mm grout joint.
Actual measurements stated in inches indicate tile is calibrated (non-rectified).
Actual measurements stated in mm indicate tile is rectified.

Coordinating Trim (Available in all colors)

6 x 18 Single Bullnose	147 x 447	10.5	UPS
6 x 12 Cove Base (Olive only)	150 x 297	10	UPS



6 x 18 Single Bullnose



6 x 12 Cove Base
in Olive only

Recommended Use

Nest is recommended for interior floors, walls, countertops, and exterior walls in both residential and commercial applications. Nest is not recommended for exterior horizontal surfaces or exterior paving. If offset pattern is required for tiles 18 inches or longer, Crossville® recommends an offset of not greater than 33%. See CrossvilleInc.com for detailed installation instructions.

Example Sizes



*Mosaics

NBC01 - Levity in Oak and Olive
NBC02 - Joyous in Oak and Olive
NBC03 - Blissful in Oak and Olive
NBC04 - Mindful in Oak and Olive
NBC05 - Peaceful in Oak and Olive
NBC06 - Slumber in Oak and Olive
NBC07 - Meditative in Oak and Olive
NBC08 - Levity, Blissful, and Mindful in Olive

*Mosaics mounted on 297 x 297 sheets with a 3mm grout joint. See CrossvilleInc.com for color references.

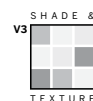

Nest™
Porcelain Stone®



AV354 Mindful Oak 6 x 36 on walls
AV355 Peaceful Oak 6 x 36 on floor
NBC05 Mosaics on shower floor

Notorious™

Porcelain Stone®



Notorious™

Porcelain Stone®

- Complete trim package including mosaics suitable for shower floors
- All field tile is **rectified** and modular with a minimum 3mm grout joint
- Cross-Sheen finish for easy cleaning
- Coordinates with Nest™ for additional design opportunities



NTR02 Private Eye 12 x 12 Mosaic and NTR03 Sugar Daddy 3 x 15 UPS

Colors



NTR01 Femme Fatale



NTR02 Private Eye



NTR03 Sugar Daddy



NTR04 Suspense



NTR05 Leading Man



NTR06 Film Noir

Sizes & Finishes (Available in all colors)

Nominal (in)	Actual (mm)	Thickness (mm)	Finish
3 x 15	72 x 372	10.5	UPS
12 x 12	297 x 297	10.5	UPS/HON
12 x 24	297 x 597	10.5	UPS/HON
24 x 24	597 x 597	10.5	UPS/HON
24 x 36	597 x 897	10.5	UPS/HON

Crossville® recommends a grout joint of 3mm.
Actual measurements stated in inches indicate tile is calibrated (non-rectified).
Actual measurements stated in mm indicate tile is rectified.

Mosaics (Available in all colors)

12 x 12 Mosaic*	12 x 12	10.5	UPS
-----------------	---------	------	-----

*Mounted on 12 x 12 sheet.

Coordinating Trim (Available in all colors)

4 x 12 Single Bullnose	97 x 297	10.5	UPS/HON**
6 x 12 Cove Base	150 x 297	10	UPS

**HON finish is special order only.



Recommended Use

Notorious is recommended for interior floors, walls, countertops, and exterior walls in both residential and commercial applications. Notorious is not recommended for exterior horizontal surfaces or exterior paving. If offset pattern is required for tiles 18 inches or longer, Crossville® recommends an offset of not greater than 33%. See CrossvilleInc.com for detailed installation instructions.

Wet DCOF

(UPS)	0.50 – 0.60
(HON)	0.42 – 0.52

Example Sizes (Available in all colors)

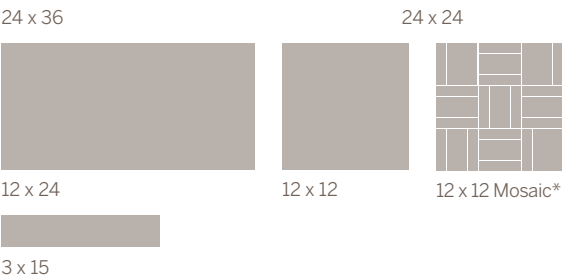

3 x 15

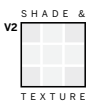

Ready to Wear Porcelain Stone®



Ready to Wear

Porcelain Stone®

- Competitively priced for exceptional value
- Patterned with classic warp and weft texture in eight shades
- Has a minimum of 4% recycled content
- Offered in 2 x 6 and 12 x 24 sizes



AV317 Flannel Suit 12 x 24 UPS

Colors

Cools

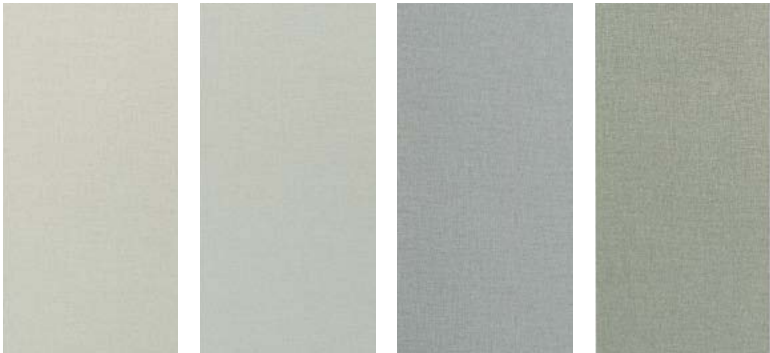

AV312 Hand in Glove AV314 Perfect Fit AV316 Smarty Pants AV317 Flannel Suit

Warms

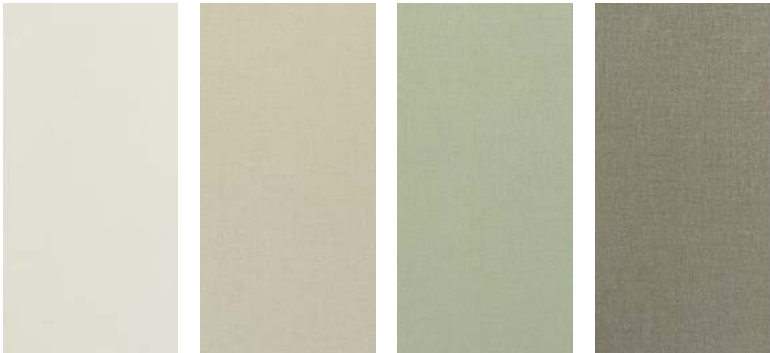

AV311 Buttoned Up AV313 Off the Cuff AV315 Decked Out AV318 Hats Off

Sizes & Finishes (Available in all colors)

Nominal (in)	Actual (in)	Thickness (in)	Finish
2 x 6	1-13/16 x 5-13/16	3/8	UPS
12 x 24	11-13/16 x 23-13/16	3/8	UPS

Crossville® recommends a grout joint of 3/16 to 1/4 inch.
Actual measurements stated in inches indicate tile is calibrated (non-rectified).
Actual measurements stated in mm indicate tile is rectified.

Coordinating Trim (Available in all colors)

4 x 24 Single Bullnose	3-13/16 x 23-13/16	3/8	UPS
------------------------	--------------------	-----	-----



4 x 24 Single Bullnose

Recommended Use

Ready to Wear is recommended for interior walls and floors and exterior walls in both commercial and residential applications. If offset pattern is required for tiles 18 inches or longer, Crossville® recommends an offset of not greater than 33%. See CrossvilleInc.com for detailed installation instructions.

Example Sizes (Available in all colors)



12 x 24

2 x 6

Wet DCOF
(UPS) **0.50 – 0.60**



Reclamation Porcelain Stone®



Archer Hotel

Austin, TX

When a boutique hotel wanted a distinctive look for their Texas location, Crossville stepped in to provide textured tile solutions that are durable and easy to clean while also providing a rugged aesthetic that would impress any urban cowboy.

[View this case study at CrossvilleInc.com](https://www.crossvilleinc.com/case-study/archer-hotel)

Reclamation

Porcelain Stone®

- Created with digital production technology
- Cross-Sheen® finish for easy cleaning (available on UPS only)
- A mix of wood and concrete looks
- All sizes **rectified** and modular with a minimum 3mm grout joint



AV271 Cotton Exchange 12 x 24 UPS, and AV272 Etchings Tobacco 6 x 24 UPS

Sizes & Finishes

Nominal (in)	Actual (mm)	Thickness (mm)	Finish
12 x 24	297 x 597	10.5	UPS
24 x 24	597 x 597	10.5	UPS

Nominal (in)	Actual (mm)	Thickness (mm)	Finish
6 x 24 Etchings*	147 x 597	10.5	DECO

Note: All field tile is rectified and modular with a minimum 3mm grout joint.
Actual measurements stated in inches indicate tile is calibrated (non-rectified).
Actual measurements stated in mm indicate tile is rectified.

Coordinating Trim (Available in all colors)

4 x 24 Single Bullnose	96 x 597	10.5	UPS
------------------------	----------	------	-----



4 x 24 Single Bullnose

Recommended Use

Reclamation is recommended for interior floors, walls, countertops and exterior walls in both residential and commercial applications. If offset pattern is required for tiles 18 inches or longer, Crossville® recommends an offset of not greater than 33%. See CrossvilleInc.com for detailed installation instructions.

Example Sizes (Field tile available in all 4 colors)



24 x 24



12 x 24

Etchings (Accent tile available in all 4 colors*)



AV271 Etchings Cotton 6 x 24*



AV274 Etchings Steel 6 x 24*



AV272 Etchings Tobacco 6 x 24*



AV273 Etchings Whiskey 6 x 24*

* Examples shown are cut from 3 different large designs, resulting in a random visual. Individual pattern/graphics may not be specified.

Wet DCOF

(UPS) 0.50 – 0.60



Colors



AV271 Etchings Cotton 6 x 24 DECO*



AV271 Cotton Exchange UPS**



AV274 Etchings Steel 6 x 24 DECO*



AV274 Steel City UPS**



AV272 Etchings Tobacco 6 x 24 DECO*



AV272 Tobacco Road UPS**



AV273 Etchings Whiskey 6 x 24 DECO*



AV273 Whiskey Lullaby UPS**

*Examples shown are cut from 3 different large designs, resulting in a random visual. Individual pattern/graphics may not be specified.
**This product is manufactured as 24 x 24, with a mix of wood and concrete looks. The 12 x 24 size is cut from the larger format therefore increasing the variation.

Retro Active
Porcelain Stone®



- Popular plank shapes, including 24 inch length
- Multiple sizes for design versatility
- Cross-Sheen® finish for easy cleaning (available on UPS only)
- Ideal for minimalist looks

Retro Active

Porcelain Stone®

Colors

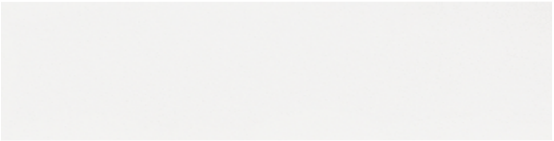

RPW1 Pure White UPS



A215 Empress White PO/UPS



C370 Featherstone PO/UPS



C360 Maple Sugar PO/UPS



B210 Seabreeze PO/UPS



A870 Seal Taupe PO/UPS



B110 Antico Taupe PO/UPS



A890 Ebony PO/UPS

For more coordinating options please see Crossville® Mosaics and Cross-Colors® product series.

Wet DCOF

(UPS) **0.50 – 0.60**
(PO) **0.31 – 0.41**



RPW1 Pure White 4 x 12, 6 x 12, and Glass Blox GB11 Blue Haze/Ocean Air/North Sea 1/2 x 2 Blends

Sizes & Finishes

Nominal (in)	Actual (in)	Thickness (in)	Finish
3 x 12*†	2-3/4 x 11-3/4	5/16	PO/UPS
3 x 24*†	2-3/4 x 23-3/4	5/16	PO/UPS
4 x 12*†	3-3/4 x 11-3/4	5/16	PO/UPS
4 x 24*†	3-3/4 x 23-3/4	5/16	PO/UPS
6 x 6*†	5-3/4 x 5-3/4	5/16	PO/UPS
6 x 12*†	5-3/4 x 11-3/4	5/16	PO/UPS
6 x 24*†	5-3/4 x 23-3/4	5/16	PO/UPS
12 x 24	11-3/4 x 23-3/4	5/16	PO/UPS

* Custom cut program. Allow 2-4 weeks based on availability for delivery.

† The cut/bevel tile is cut from larger format tile and the edges are beveled to provide a factory appearance. Crossville® recommends a grout joint of 3/16 to 1/4 inch.

Actual measurements stated in inches indicate tile is calibrated (non-rectified).

Actual measurements stated in mm indicate tile is rectified.

Coordinating Trim

(Available in all colors. UPS finish only except as noted)

4 x 12 Single Bullnose	3-3/4 x 11-3/4	5/16	PO/UPS
2 x 12 Cove Base	1-3/4 x 11-11/16	3/8	UPS
2 x 2 Cove Base Inside Corner	1-3/4 x 1-3/4	3/8	UPS
2 x 4 Cove Base Outside Corner	1-3/4 x 3-1/2	3/8	UPS



4 x 12 Single Bullnose (PO/UPS)



2 x 12 Cove Base



2 x 2 Inside Cove Base Corner



2 x 4 Outside Cove Base Corner

Recommended Use

Retro Active is recommended for interior floors, walls, countertops and exterior walls in both residential and commercial applications. If offset pattern is required for tiles 18 inches or longer, Crossville® recommends an offset of not greater than 33%. See CrossvilleInc.com for detailed installation instructions.



Shades by Crossville®

Porcelain Stone®



Riverbed Customer Center

San Francisco, CA

When global design firm Gensler was asked to envision office space for billion dollar-grossing company Riverbed Technology, their team definitely thought out of the box—going with a down-to-earth approach for this decidedly high tech business.

View this case study at CrossvilleInc.com

- Minimum 4% third-party certified pre-consumer recycled content
- Cross-Sheen® finish for easy cleaning (available on UPS only)
- Comprised of nine contemporary colors
- All field tile is **rectified** and modular with a minimum 3mm grout joint

Shades by Crossville®

Porcelain Stone®

Example Sizes (Available in all colors)



24 x 24

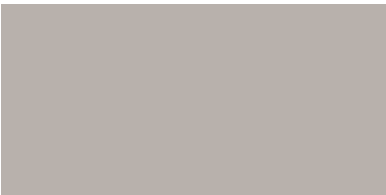

12 x 24



6 x 24

Recommended Use

Shades by Crossville® is recommended for interior floors, walls, countertops, and exterior walls in both residential and commercial applications. Shades by Crossville® is not recommended for exterior horizontal surfaces or exterior paving. **The honed (semi-polished) field tile is not recommended for wet areas.** If offset pattern is required for tiles 18 inches or longer, Crossville® recommended an offset of not greater than 33%. See CrossvilleInc.com for detailed installation instructions.

Wet Area Use for Mosaics

See Tile Performance Data chart.



SBC1/.10103HMOS Warm Grays

Sizes & Finishes (Available in all colors)

Nominal (in)	Actual (mm)	Thickness (mm)	Finish
6 x 24	147 x 597	10.5	UPS/HON
12 x 24	297 x 597	10.5	UPS/HON
24 x 24	597 x 597	10.5	UPS/HON

Note: All field tile is rectified and modular with a minimum 3mm grout joint.
Actual measurements stated in inches indicate tile is calibrated (non-rectified).
Actual measurements stated in mm indicate tile is rectified.

Mosaics and Mosaic Border

1 x 3 Mosaics*	297 x 297	10.5	HON
1 x 3 Mosaic Border**	47 x 334.5	10.5	Metallic

*1 x 3 honed mosaics mesh mounted on 11-7/8 x 11-7/8 sheets.
** Mounted on a 2 x 12 sheet. Globally sourced.

Coordinating Trim (Available in all colors)

4 x 24 Single Bullnose	96 x 597	10.5	UPS/HON
6 x 12 Cove Base	150 x 297	10	UPS

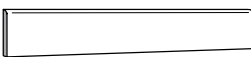

4 x 24 Single Bullnose

HON (Honed finish) is semi-polished.



6 x 12 Cove Base (Universal, flat top)

Wet DCOF

(UPS) 0.50 – 0.60
(HON) 0.42 – 0.52



Shades by Crossville®

Porcelain Stone®

Colors

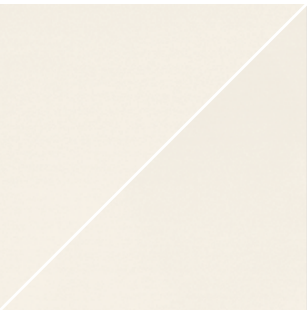

AV241 Frost UPS/HON
4% recycled content*



AV242 Vapor UPS/HON
4% recycled content*



AV243 Fog UPS/HON
4% recycled content*



AV244 Mist UPS/HON
4% recycled content*



AV245 Clay UPS/HON
20% recycled content*

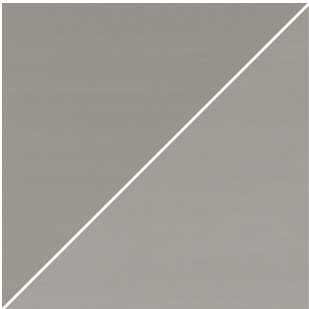

AV246 Ash UPS/HON
20% recycled content*



AV247 Haze UPS/HON
20% recycled content*



AV248 Thunder UPS/HON
20% recycled content*

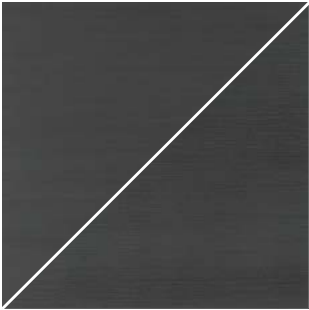

AV249 Ink UPS/HON
20% recycled content*

Mosaic blends available**

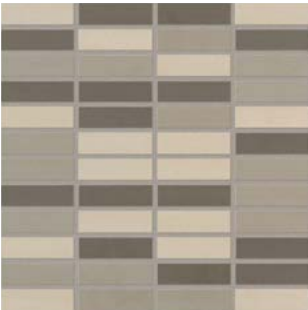

SBC1/.10103HMOS Warm Grays
(AV243, AV245, AV247)

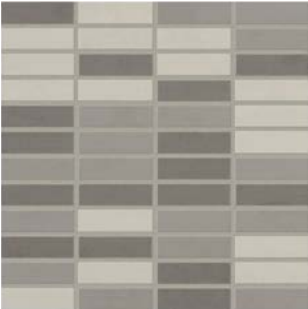

SBC2/.10103HMOS Cool Grays
(AV244, AV246, AV248)

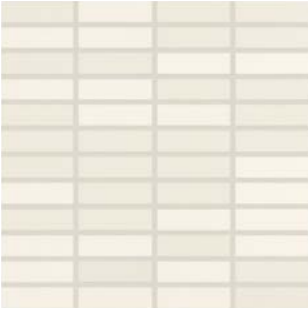

SBC3/.10103HMOS Whites
(AV241, AV242)

1 x 3 Mosaic Border***



SBC1/.10212MT Luster



SBC2/.10212MT Shine

*This product contains pre-consumer recycled content. Percentage varies by color.
**Honed finish only.
***Globally sourced.



Shades by Crossville®

Porcelain Stone®

Green House Market

Dallas, TX

When the owners of Green House Truck, a popular mobile eatery in Dallas, were ready to establish a brick-and-mortar location, the design team selected Crossville's Shades collection to create an award-winning design.

View this case study at CrossvilleInc.com



Baylor School Guerry Dining Hall

Chattanooga, TN

Crossville tile works in harmony with other design elements to create a positive place for Baylor students to gather, learn, and grow.

[View this case study at CrossvilleInc.com](http://CrossvilleInc.com)

- Beautifully durable alternative to rustic barn wood
- Sizes include 6 x 36, 8 x 36, and 12 x 36
- All sizes **rectified** and modular with a minimum 3mm grout joint

SpeakEasy

Porcelain Stone®

Colors



AV281 Sidecar



AV282 Zoot Suit



AV283 Sweet Georgia Brown



AV284 Silver Screen



AV285 Bank Roll

Example Sizes



12 x 36



8 x 36



6 x 36

Wet DCOF
(UPS) 0.50 – 0.60



AV282 Zoot Suit 12 x 36
Traditional Home Napa Valley Showhouse

Sizes & Finishes (Available in all colors)

Nominal (in)	Actual (mm)	Thickness (mm)	Finish
6 x 36	147 x 897	10.5	UPS
8 x 36	197 x 897	10.5	UPS
12 x 36	297 x 897	10.5	UPS

Note: All field tile is rectified and modular with a minimum 3mm grout joint.
Actual measurements stated in inches indicate tile is calibrated (non-rectified).
Actual measurements stated in mm indicate tile is rectified.

Coordinating Trim (Available in all colors)

6 x 18 Single Bullnose	147 x 447	10.5	UPS
------------------------	-----------	------	-----



6 x 18 Single Bullnose

Recommended Use

SpeakEasy is recommended for interior floors, walls, countertops, and exterior walls in both residential and commercial applications. SpeakEasy is not recommended for exterior horizontal surfaces or exterior paving. If offset pattern is required for tiles 18 inches or longer, Crossville® recommends an offset of not greater than 33%. See CrossvilleInc.com for detailed installation instructions.



Structure™
Porcelain Stone®



AV221 Gypsum 24 x 24 UPS, AV223 Shale 24 x 24 UPS, and AV224 Timber 24 x 24 UPS
Photo courtesy of Ann Garrison - Hewitt/Garrison Photography
UCSD Revelle Café
Designer: Webb Design

- Contemporary collection is inspired by concrete and stone
- Minimum 4% third-party certified pre-consumer recycled content
- Cross-Sheen® finish for easy cleaning (available on UPS only)
- All sizes **rectified** and modular with a minimum 3mm grout joint

Structure™

Porcelain Stone®

Colors



AV221 Gypsum
4% recycled content

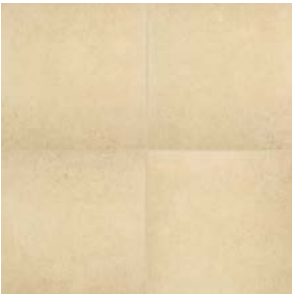

AV222 Sandstone
4% recycled content



AV223 Shale
20% recycled content



AV224 Timber
20% recycled content



AV225 Basalt
20% recycled content

*This product contains pre-consumer recycled content. Percentage varies by color.

Example Sizes



24 x 24

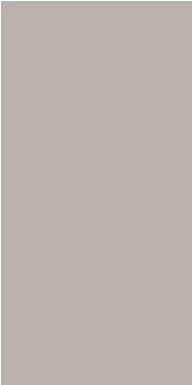

12 x 24



6 x 24



6 x 6

Wet DCOF

(UPS) 0.50 – 0.60



AV224 Timber 6 x 24, 12 x 24, and 24 x 24 UPS

Sizes & Finishes (Available in all colors)

Nominal (in)	Actual (mm)	Thickness (mm)	Finish
6 x 6	147 x 147	10.5	UPS
6 x 24	147 x 597	10.5	UPS
12 x 24	297 x 597	10.5	UPS
24 x 24	597 x 597	10.5	UPS

Note: All field tile is rectified and modular with a minimum 3mm grout joint. Actual measurements stated in inches indicate tile is calibrated (non-rectified). Actual measurements stated in mm indicate tile is rectified.

Coordinating Trim (Available in all colors)

4 x 24 Single Bullnose	97 x 597	10.5	UPS
6 x 12 Cove Base	150 x 297	10	UPS

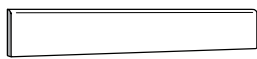

4 x 24 Single Bullnose



6 x 12 Cove Base
(Universal, flat top)

Recommended Use

Structure™ is recommended for interior floors, walls, countertops, and exterior walls in both residential and commercial applications. Structure is not recommended for exterior horizontal surfaces or exterior paving. If offset pattern is required for tiles 18 inches or longer, Crossville® recommends an offset of not greater than 33%. See CrossvilleInc.com for detailed installation instructions.





- All tile and non-decorative trim comes standard with Hydrotect™ technology
- Trim includes 4 x 24 single bullnose and 2 x 12 cove base with 2 x 2 inside and 2 x 4 outside corners
- One shade of white in Unpolished and Satin finishes
- All field tile is **rectified** and modular with a minimum 3mm grout joint

Virtue

Protected by HYDROTECT™

Porcelain Stone®

Colors (UHT & SHT† Finish)



Virtue AV261

Example Sizes

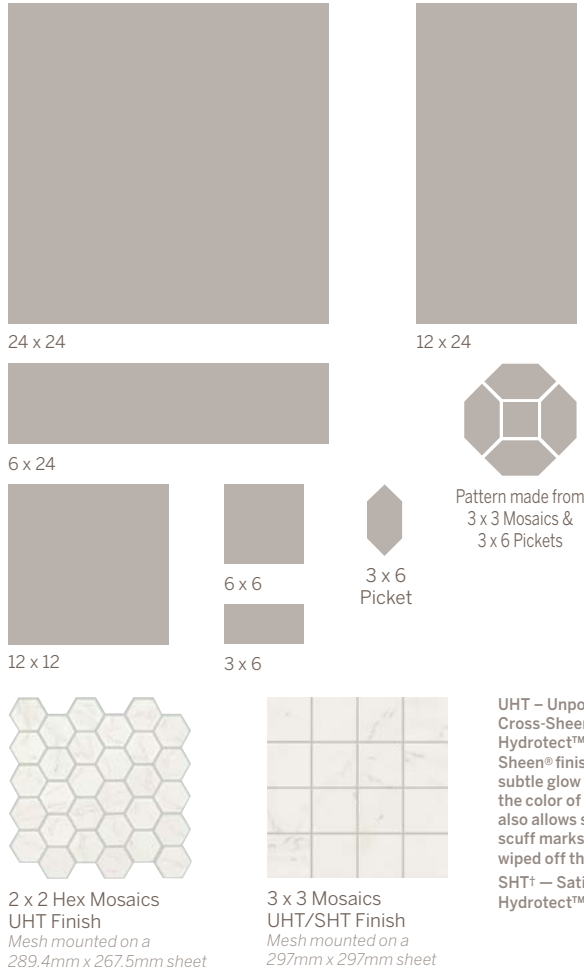

Hydrotect™

Virtue tiles are treated with Hydrotect™. Should exterior Hydrotect be desired, please call for lead times. Crossville's revolutionary invisible coating harnesses the power of light, water and oxygen to create the best defense against dirt and pollution. Whether indoors or out, floors and walls stay cleaner, providing a superior experience in any space. For complete details check our website at CrossvilleInc.com.

Recommended Use

Virtue UHT is recommended for interior floors, walls, countertops, and exterior walls in both residential and commercial applications. The satin finish is recommended for residential and light commercial use only. Virtue is not recommended for exterior horizontal surfaces or exterior paving. **The satin finish is not recommended for wet areas where standing water may occur.** If offset pattern is required for tiles 18 inches or longer, Crossville® recommended an offset of not greater than 33%. See CrossvilleInc.com for detailed installation instructions.

†Virtue satin requires a grout release prior to grouting. DO NOT use a penetrating sealer, as it will diminish or render ineffective the Hydrotect benefits.

Wet DCOF

(UHT) **0.42 – 0.52**

(SHT) **0.31 – 0.41**

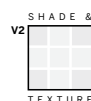

AV261 12 x 24 and 24 x 24 UHT

Sizes & Finishes

Nominal (in)	Actual (mm)	Thickness (mm)	UHT Finish	SHT Finish†
3 x 6	72 x 147	10.5	AV261.10306UHT	AV261.10306SHT
3 x 6 Picket	72 x 146	10.5	AV261.136UHTPCK	AV261.136SHTPCK
6 x 6	147 x 147	10.5	AV261.10606UHT	AV261.10606SHT
6 x 24	147 x 597	10.5	AV261.10624UHT	AV261.10624SHT
12 x 12	297 x 297	10.5	AV261.11212UHT	AV261.11212SHT
12 x 24	297 x 597	10.5	AV261.11224UHT	AV261.11224SHT
24 x 24	597 x 597	10.5	AV261.12424UHT	AV261.12424SHT

Actual measurements stated in inches indicate tile is calibrated (non-rectified).

Actual measurements stated in mm indicate tile is rectified.

All field tile is rectified and modular with a minimum 3mm grout joint.

Mosaics

2 x 2 Hex*	47 x 47	10.5	AV261.12UHTHEX	N/A
3 x 3 Square**	72 x 72	10.5	AV261.133UHTMOS	AV261.133SHTMOS

* Mesh mounted on 289.4 x 267.5 sheets with a 3.5mm grout joint.

** Mesh mounted on 297 x 297 sheets with a 3mm grout joint.

Coordinating Trim

1-1/2 x 12 Chair Rail*	30 x 297	9.5	—	AV261.11512CR
3 x 12 Crown Molding*	75 x 297	9.5	—	AV261.10312CM
6 x 12 Base Molding*	150 x 297	9.5	—	AV261.10612BM
4 x 24 Bullnose	96 x 597	10.5	AV261.1424BNUHT	AV261.1424BNSHT
2 x 12 Cove Base	45 x 297	10	AV261.10212CBHT	—
2 x 2 CB Inside Corner	45 x 45	10	AV261.1202ISCHT	—
2 x 4 CB Outside Corner	45 x 89	10	AV261.1204OSCHT	—

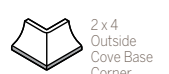
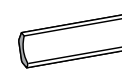

*Globally Sourced – Hydrotect™ not available



Vista Americana

Porcelain Stone®

- Competitively priced for exceptional value
- Mosaics add design versatility and aesthetic appeal
- Cross-Sheen® finish for easy cleaning (available on UPS only)
- Crossville® recommends a grout joint of 3/16 to 1/4 inch



AV181 Dunes 12 x 12 and 2 x 2 Mosaics UPS

Colors



AV181 Dunes
4% recycled content*



AV182 Foothills
4% recycled content*



AV183 Plateau
6% recycled content*

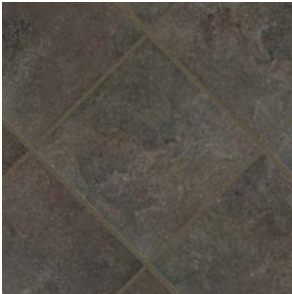

AV184 Palisades
20% recycled content*

*This product contains pre-consumer recycled content. Percentage varies by color.

Sizes & Finishes (Available in all colors)

Nominal (in)	Actual (in)	Thickness (in)	Finish
2 x 2*	11-13/16 x 11-13/16	3/8	UPS
6 x 6†	5-13/16 x 5-13/16	3/8	UPS
6 x 18†	5-13/16 x 17-13/16	3/8	UPS
12 x 12	11-13/16 x 11-13/16	3/8	UPS
18 x 18	17-13/16 x 17-13/16	3/8	UPS

Crossville® recommends a grout joint of 3/16 to 1/4 inch.
 * 2 x 2 Mosaic tile mounted on 11-13/16 x 11-13/16 sheets.
 † These sizes are cut down from larger tile resulting in one or more cut edges.
 Actual measurements stated in inches indicate tile is calibrated (non-rectified).
 Actual measurements stated in mm indicate tile is rectified.

Coordinating Trim (Available in all colors)

4 x 12 Single Bullnose	3-3/4 x 11-3/4	3/8	UPS
6 x 12 Cove Base	5-3/4 x 11-3/4	3/8	UPS

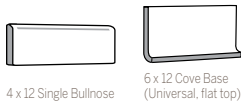

Recommended Use

Vista Americana is recommended for interior floors, walls, countertops and exterior walls in both residential and commercial applications. Vista Americana is not recommended for exterior horizontal surfaces or exterior paving. If offset pattern is required for tiles 18 inches or longer, Crossville® recommends an offset of not greater than 33%. See CrossvilleInc.com for detailed installation instructions.

Wet Area Use for Mosaics

See Tile Performance Data chart.

Example Sizes (Available in all colors)

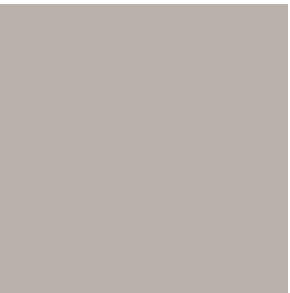

18 x 18



12 x 12

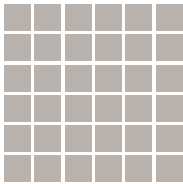

2 x 2 Mosaic



6 x 6



6 x 18

Wet DCOF

(UPS) 0.50 – 0.60

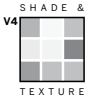



Porcelain Stone[®]
Beauty is the legacy of creative design.





Natural Stone

YIN + YANG

Yin + Yang

Natural Stone

Guest Suite Bath

Napa Valley, CA

For the time-crunched remodel of a guest suite in a Napa Valley home, the design team turned to Crossville for collaboration and beautiful options to transform the space in upscale, balanced style

View this case study at [CrossvilleInc.com](https://www.crossvilleinc.com)

- Natural stone tile in modular, mosaic shapes and sizes
- Well-balanced stone shades to harmonize with decor
- Versatile options for interior walls, floors and outdoor vertical surfaces

Yin + Yang

Natural Stone

Colors



YY04 Black Dragon
(polished finish)



YY03 Snow Flower
(polished finish)



YY01 Bonsai
(natural finish)



YY02 Silk Fan
(polished finish)



YY07 Moon Gate
(natural finish)



YY05 Koi Pond
(natural finish)



YY06 Lotus Blossom
(natural finish)



YY08 Tea Garden
(polished finish)

Sizes (available in all colors)

Description	Nominal (in)	Actual (mm)	Thickness (mm)
1 x 3 Herringbone*	13 x 13	332.21 x 332.21	10
1-1/2 x 6-1/2 Brick**	1-1/2 x 6-1/2	41 x 170	10
1/2 x 1/2 Mosaic*	12 x 12	299 x 299	10
1 x 3 Elongated Hex*	8-3/4 x 11-1/2	223.52 x 294	10
1/2 x 1-1/2 Stacked Mosaic*	12 x 12	299 x 299	10
3 x 12 Plank**	3 x 12	84 x 299	10
Linear Mosaic**	11-1/2 x 11-3/4	298 x 295	10

* Mesh mounted
 ** Sold as loose pieces
 + Linear Mosaic consists of 15 x 98, 23 x 148, and 38 x 148 tiles

Recommended Use

Yin + Yang natural stone is recommended for interior and exterior walls. It is recommended for interior floors except where standing water may occur. Yin + Yang is not suitable for the lining of pools, fountains, or spas.

This natural stone displays a wide variation in colors. Please refer to CrossvilleInc.com for photos. Always work from at least four cartons to ensure optimum installation.

Care and Maintenance

For complete care and maintenance information of stone products, the Marble Institute of America provides extensive information on their website, marbleinstitute.com/consumers/care.cfm. Phone (440) 250-9222.



Yin + Yang

Natural Stone

Black Dragon



YY04/.1.5.5MOS
Mosaic 1/2 x 1/2

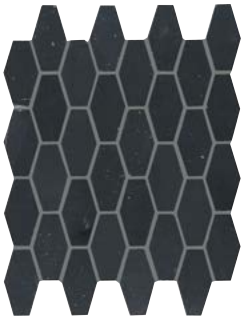

YY04/.10103HEX
Elongated Hex 1 x 3



YY04/.10103HB
Herringbone 1 x 3



YY04/.1.51.5MOS
Stacked Mosaic 1/2 x 1-1/2



YY04/.1MIXMOS
Linear Mosaic



YY04/.11.56.5BR
Brick 1-1/2 x 6-1/2 **



YY04/.10312PLK
Plank 3 x 12 **

Snow Flower



YY03/.1.5.5MOS
Mosaic 1/2 x 1/2



YY03/.10103HEX
Elongated Hex 1 x 3

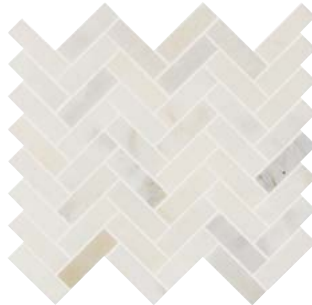

YY03/.10103HB
Herringbone 1 x 3



YY03/.1.51.5MOS
Stacked Mosaic 1/2 x 1-1/2



YY03/.1MIXMOS
Linear Mosaic



YY03/.11.56.5BR
Brick 1-1/2 x 6-1/2 **



YY03/.10312PLK
Plank 3 x 12 **

** Sold as loose pieces
Shown in multiple
pieces to show variation

* Please note that the various tile planks and mosaics in the Yin + Yang series are modular with each other however; the facial dimensions and thickness of cut stone tiles can vary. These irregularities are what gives stone tiles and mosaics their handmade appearance. As such, very narrow grout joints and precise alignment of the field tiles may be difficult to achieve.

Yin + Yang

Natural Stone

Koi Pond



YY05/.1.5.5MOS
Mosaic 1/2 x 1/2



YY05/.10103HEX
Elongated Hex 1 x 3



YY05/.10103HB
Herringbone 1 x 3



YY05/.1.51.5MOS
Stacked Mosaic 1/2 x 1-1/2



YY05/.1MIXMOS
Linear Mosaic



YY05/.11.56.5BR
Brick 1-1/2 x 6-1/2 **



YY05/.10312PLK
Plank 3 x 12 **

Koi Pond displays a wide variation in colors. Please refer to CrossvilleInc.com for photos. Always work from at least four cartons to ensure optimum installation.

Moon Gate

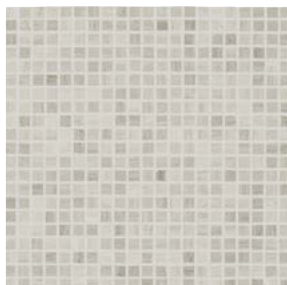

YY07/.1.5.5MOS
Mosaic 1/2 x 1/2



YY07/.10103HEX
Elongated Hex 1 x 3



YY07/.10103HB
Herringbone 1 x 3



YY07/.1.51.5MOS
Stacked Mosaic 1/2 x 1-1/2



YY07/.1MIXMOS
Linear Mosaic



YY07/.11.56.5BR
Brick 1-1/2 x 6-1/2 **



YY07/.10312PLK
Plank 3 x 12 **

** Sold as loose pieces
Shown in multiple
pieces to show variation

* Please note that the various tile planks and mosaics in the Yin + Yang series are modular with each other however; the facial dimensions and thickness of cut stone tiles can vary. These irregularities are what gives stone tiles and mosaics their handmade appearance. As such, very narrow grout joints and precise alignment of the field tiles may be difficult to achieve.

Yin + Yang

Natural Stone

Bonsai

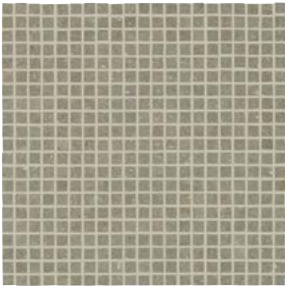

YY01/.1.5.5MOS
Mosaic 1/2 x 1/2



YY01/.10103HEX
Elongated Hex 1 x 3



YY01/.10103HB
Herringbone 1 x 3



YY01/.1.51.5MOS
Stacked Mosaic 1/2 x 1-1/2



YY01/.1MIXMOS
Linear Mosaic



YY01/.11.56.5BR
Brick 1-1/2 x 6-1/2 **



YY01/.10312PLK
Plank 3 x 12 **

Silk Fan



YY02/.1.5.5MOS
Mosaic 1/2 x 1/2

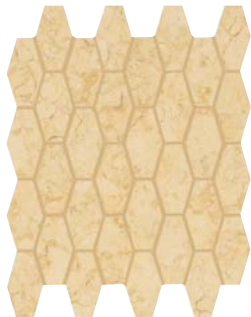

YY02/.10103HEX
Elongated Hex 1 x 3



YY02/.10103HB
Herringbone 1 x 3



YY02/.1.51.5MOS
Stacked Mosaic 1/2 x 1-1/2



YY02/.1MIXMOS
Linear Mosaic



YY02/.11.56.5BR
Brick 1-1/2 x 6-1/2 **



YY02/.10312PLK
Plank 3 x 12 **

** Sold as loose pieces
Shown in multiple
pieces to show variation

* Please note that the various tile planks and mosaics in the Yin + Yang series are modular with each other however; the facial dimensions and thickness of cut stone tiles can vary. These irregularities are what gives stone tiles and mosaics their handmade appearance. As such, very narrow grout joints and precise alignment of the field tiles may be difficult to achieve.

Yin + Yang

Natural Stone

Lotus Blossom



YY06/.1.5.MOS
Mosaic 1/2 x 1/2



YY06/.10103HEX
Elongated Hex 1 x 3



YY06/.10103HB
Herringbone 1 x 3



YY06/.1.51.5MOS
Stacked Mosaic 1/2 x 1-1/2



YY06/.1MIXMOS
Linear Mosaic



YY06/.11.56.5BR
Brick 1-1/2 x 6-1/2 **



YY06/.10312PLK
Plank 3 x 12 **

Lotus Blossom displays a wide variation in colors. Please refer to CrossvilleInc.com for photos.
Always work from at least four cartons to ensure optimum installation.

Tea Garden

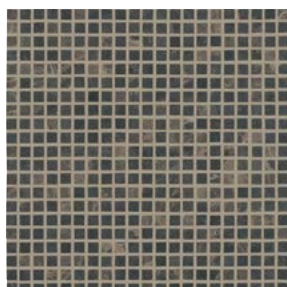

YY08/.1.5.MOS
Mosaic 1/2 x 1/2

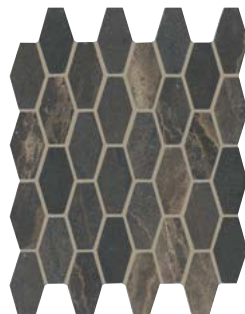

YY08/.10103HEX
Elongated Hex 1 x 3



YY08/.10103HB
Herringbone 1 x 3



YY08/.1.51.5MOS
Stacked Mosaic 1/2 x 1-1/2



YY08/.1MIXMOS
Linear Mosaic

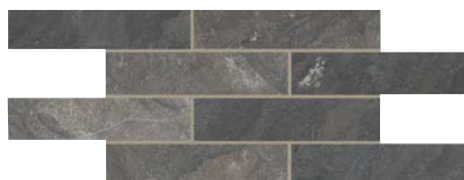

YY08/.11.56.5BR
Brick 1-1/2 x 6-1/2 **



YY08/.10312PLK
Plank 3 x 12 **

** Sold as loose pieces
Shown in multiple
pieces to show variation

* Please note that the various tile planks and mosaics in the Yin + Yang series are modular with each other however; the facial dimensions and thickness of cut stone tiles can vary. These irregularities are what gives stone tiles and mosaics their handmade appearance. As such, very narrow grout joints and precise alignment of the field tiles may be difficult to achieve.

Yin + Yang

Natural Stone





Natural Stone
Beauty is inspired by nature.



Sideview Glass – SV02 Silver 3 x 3 Mosaic Polished finish and 3 x 12 Accent Bar Mixed finish
Reclamation – AV271 Cotton Exchange 12 x 24 and Etchings Cotton 6 x 24 UPS finish



Glass Tile

BRILLIANTE GLASS
EBB & FLOW
GLASS BLOX®
GROOVE GLASS
ORIGINS GLASS®
SIDEVIEW GLASS

Brilliante Glass

Glass Tile

- Available in 3 x 3 Accent Dots, 1 x 6 Liner Bars, and 2 x 8 Crystal Mosaic Borders
- With their translucent appearance, incorporate the look of natural elements – water, air, and sky



IG20 Clear Sparkle 2 x 8 Crystal Mosaic Border and IG22 Aquamarine 2 x 8 Crystal Mosaic Border

Sizes (Available in all colors)

Description	Nominal (in)	Actual (in)	Thickness (in)
Accent Dot	3 x 3	2-7/8 x 2-7/8	1/4
Border	2 x 8	1-1/2 x 7-7/8	1/4
Liner Bar	1 x 6	3/4 x 5-7/8	1/4

Recommended Use

Brilliante Glass is recommended for interior and exterior covered walls only in wet or dry locations.

Example Sizes

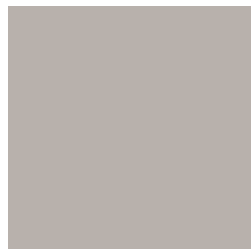

3 x 3

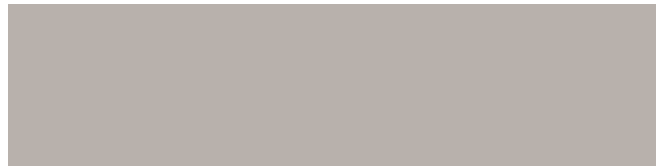

2 x 8 Border



1 x 6 Liner Bar

Brilliante Glass

Glass Tile

Colors



IG19 Black Diamond



IG18 Pewter



IG20 Clear Sparkle



IG25 Serpentine



IG16 Emerald



IG17 Turquoise



IG23 Jade



IG22 Aquamarine



IG15 Sapphire



IG14 Moonstone



IG21 Blue Topaz



IG24 Amethyst



IG26 Alexandrite



IG13 Garnet



IG12 Ruby



IG10 Topaz



IG11 Quartzite



IG22 Aquamarine Liner Bar



IG22 Aquamarine Crystal Mosaic Border

Ebb & Flow

Glass Tile

- Harmonic blending of glass and natural stone
- Variety of shapes and sizes
- Inspired by nature
- Select Yin + Yang products to coordinate with select Ebb & Flow



EF03 Flora and Fauna Linear Mosaics

Sizes (shown in EF07)



1/2 x 1/2 Mosaic

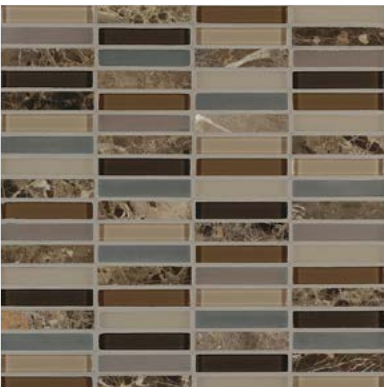

1/2 x 3 Stacked Mosaic



Linear Mosaic

Sizes (Available in all colors)

Description	Actual (in)	Thickness (in)
1/2 x 1/2 Mosaic*	9/16 x 9/16	1/4
1/2 x 3 Stacked Mosaic*	9/16 x 2-7/8	1/4
Linear Mosaic**		
1/2 x 2	9/16 x 1-7/8	1/4
1/2 x 4	9/16 x 3-7/8	1/4
1/2 x 6	9/16 x 5-7/8	1/4

1/8 inch grout joint on all mosaic sheets
 *Actual size of mounted sheet is 11-3/4 x 11-3/4
 ** Actual size of mounted sheet is 11-3/4 x 13











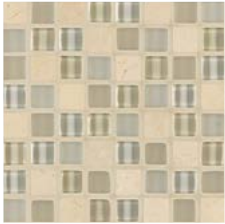



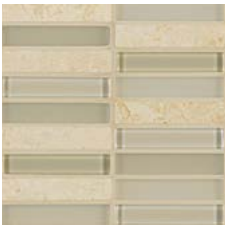
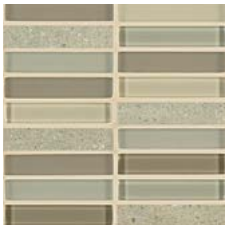
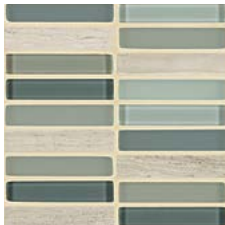



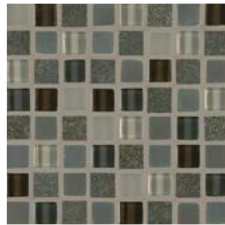
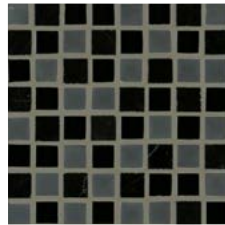

Recommended Use

Crossville's Ebb & Flow mosaics can be used for interior walls and covered exterior wall applications. In wall applications exposed to regular moisture (such as shower walls) the application of a penetrating sealer, such as Miracle 511 Impregnator, is required. See detailed installation instructions at CrossvilleInc.com.

Ebb & Flow

Glass Tile

Colors

	EF01 Snow and Ice	EF02 Moon and Stars	EF03 Flora and Fauna	EF04 Sand and Surf	EF05 Rocks and Minerals
1/2 x 1/2 Mosaics					
	EF01/.15.5MOS	EF02/.15.5MOS	EF03/.15.5MOS	EF04/.15.5MOS	EF05/.15.5MOS
1/2 x 3 Stacked Mosaics					
	EF01/.1503MOS	EF02/.1503MOS	EF03/.1503MOS	EF04/.1503MOS	EF05/.1503MOS
Linear Mosaics					
	EF01/.1MIXMOS	EF02/.1MIXMOS	EF03/.1MIXMOS	EF04/.1MIXMOS	EF05/.1MIXMOS
	EF06 Wind and Rain	EF07 Sticks and Stones	EF08 Dusk and Dawn	EF09 Cinders and Smoke	
1/2 x 1/2 Mosaics					
	EF06/.15.5MOS	EF07/.15.5MOS	EF08/.15.5MOS	EF09/.15.5MOS	
1/2 x 3 Stacked Mosaics					
	EF06/.1503MOS	EF07/.1503MOS	EF08/.1503MOS	EF09/.1503MOS	
Linear Mosaics					
	EF06/.1MIXMOS	EF07/.1MIXMOS	EF08/.1MIXMOS	EF09/.1MIXMOS	



Regal Three Rivers Cinema

Kelso, WA

With Crossville tile collections enhanced by the latest clean surface technologies playing a starring role, Regal Three Rivers Cinema raised the curtain on a beautiful design the entire community will enjoy for years to come.

View this case study at CrossvilleInc.com

- 44 colors in groupings of three shades
- Solid colors available in 1 x 1, 1/2 x 6, 2 x 4, 4 x 4, and 1/2 x 2
- Blended colors are available in 1 x 1 and 1/2 x 2
- Custom Blends are available upon request

Glass Blox®

Glass Tile

Bright Solids (1 x 1 mounted on 12 x 12 sheets)



G057 Sunrise



G058 Rose Aura

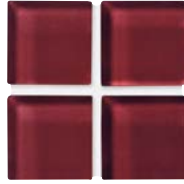

G107 Sherry



G020 Glacier



G022 Aegean



G024 Sapphire



G053 Orange Sizzle



G059 Flame

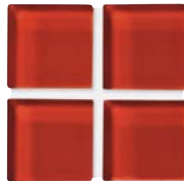

G060 Dazzle Red



G019 Clear Sky

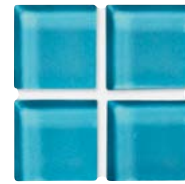

G014 South Sea



G016 Mermaid



G038 Lilac Dew

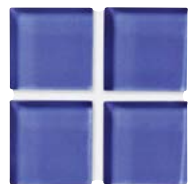

G039 Amethyst



G054 Grape Sparkle



G007 Aqua Gleam



G010 Jade Lustre



G012 Vivid Teal



G026 Angel Fish



G027 Blue Grotto



G040 Purple Zing



G001 Lime Shimmer



G004 Green Glow



G005 Glisten Green



G062 Lemon Zest



G065 Citrine



G066 Sunshine

Neutral Solids (1 x 1 mounted on 12 x 12 sheets)



G080 Dewdrop

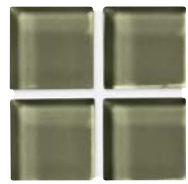

G082 Olive Mist

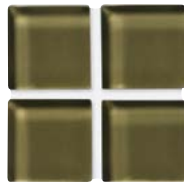

G083 Deep Sea



G088 Champagne



G044 Honey



G046 Iced Tea

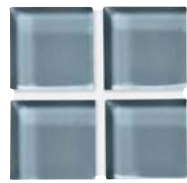

G074 Blue Haze

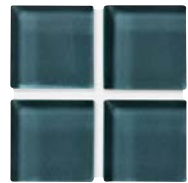

G076 Ocean Air



G077 North Sea



G068 Dusk

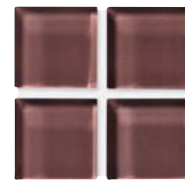

G070 Taupe Fog

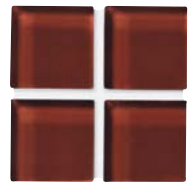

G071 Brandy



G047 Moonbeam



G048 Black Magic



G086 Desert Dawn



G154 Latte



G153 Coffee

Blends (1 x 1 mounted on 12 x 12 sheets)

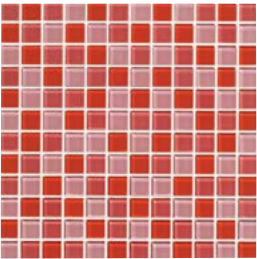

GB10 Sunrise/Rose Aura/
Flame

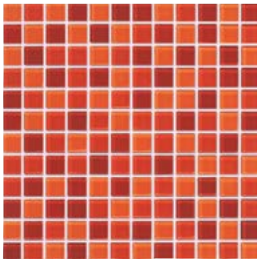

GB02 Orange Sizzle/Flame/
Dazzle Red

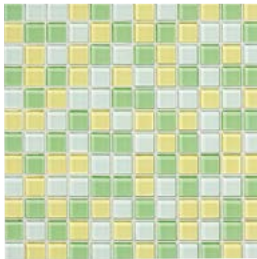

GB04 Moonbeam/Lemon Zest/
Lime Shimmer



GB05 Moonbeam/Clear Sky/
Aqua Gleam

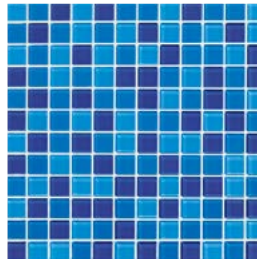

GB03 Angel Fish/Blue Grotto/
Purple Zing

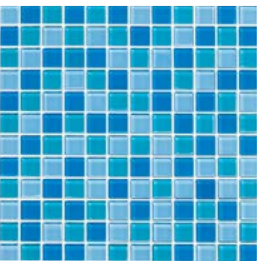

GB06 Angel Fish/South Sea/
Glacier

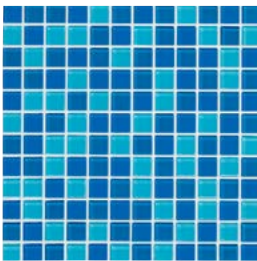

GB07 South Sea/Aegean/
Blue Grotto



GB08 Mermaid/Vivid Teal/
Sapphire

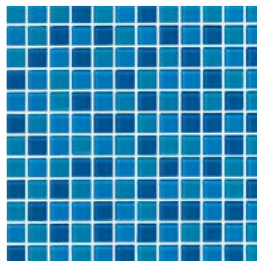

GB09 Sapphire/Mermaid/
Aegean

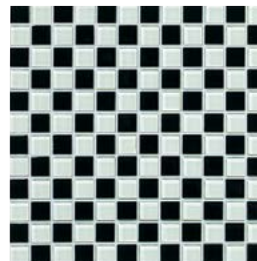

GB01 Moonbeam/Black Magic

Blends (1/2 x 2 mounted on 12 x 12 sheets)

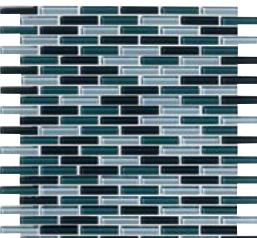

GB11 Blue Haze/Ocean Air/
North Sea

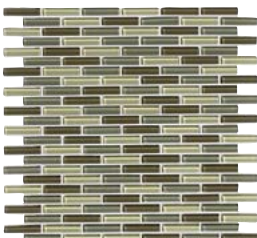

GB12 Dewdrop/Olive Mist/
Deep Sea

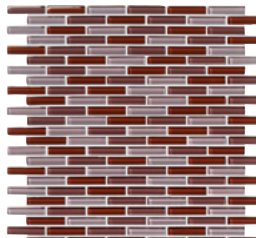

GB13 Dusk/Taupe Fog/
Brandy

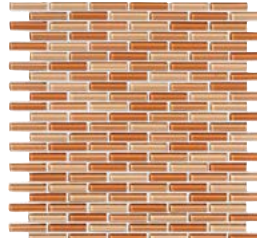

GB14 Champagne/Honey/
Iced Tea

Sizes (shown in G083 Deep Sea)

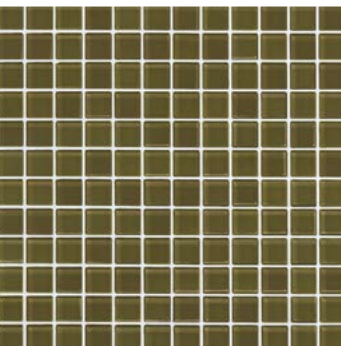

1 x 1 mounted 12 x 12 sheets
(Available in all 44 colors)

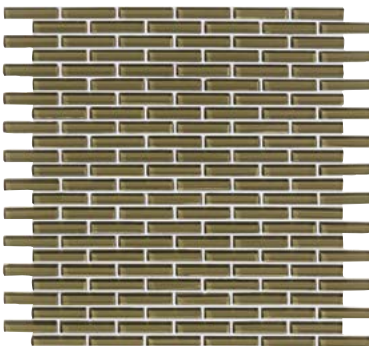

1/2 x 2 mounted 12 x 12 sheets
(Available in G046, G047, G048, G071, G076,
G083, and G153 only)



2 x 4 mounted 12 x 12 sheets
(Available in all 44 colors)



4 x 4
(Available in all 44 colors)



1/2 x 6
(Available in all 44 colors)

A percentage of the profits
donated to this organization.



Recommended Use

Glass Blox® can be used for interior wall applications –
wet or dry locations, and exterior covered wall applications.

Note: Mosaics only are acceptable for pool waterlines.

Custom blends available in all sizes except 1/2 x 6 and 4 x 4.

Sizes (Available in all colors)

Description	Nominal (in)	Actual (in)	Thickness (in)
Solids	1 x 1*	7/8 x 7/8	1/4
	1/2 x 2*	3/8 x 1-7/8	1/4
	1/2 x 6	3/8 x 5-3/4	1/4
	2 x 4*	1-7/8 x 3-7/8	1/4
	4 x 4	3-7/8 x 3-7/8	1/4
Blends	1 x 1*	7/8 x 7/8	1/4
	1/2 x 2*	3/8 x 1-7/8	1/4

*Actual size of mesh mounted sheets is 11-5/8 x 11-5/8

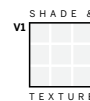

Groove Glass

Glass Tile



Groove Glass

Glass Tile

- Inspired by night life and a variety of fun dance styles
- 8 solid colors and 5 mosaic blends
- Clean glamorous look
- Sizes include: 2 x 8, 2 x 12, 2 x 16, 4 x 8, 4 x 12, 4 x 16, and 2 x 2 Mosaic Blends (mounted on 12 x 12 sheet)



GGB02 - Jitterbug 2 x 2 Blends and Color by Numbers - WT02 - Tea for Two 4 x 12

Sizes (Available in all colors)

Description (in)	Actual (mm)	Thickness (mm)
2 x 8	48 x 198	6
2 x 12	48 x 298	6
2 x 16	48 x 398	6
4 x 8	98 x 198	6
4 x 12	98 x 298	6
4 x 16	98 x 398	6
2 x 2 Blends*	48 x 48	6

*Mounted on a 12 x 12 sheet. Actual size of mounted sheet is 298 x 298 with a recommended 2mm grout joint.

Recommended Use

Groove Glass can be used for interior wall applications – wet or dry locations, and exterior covered wall applications.
 Note: Mosaics only are acceptable for pool waterlines.

Sizes

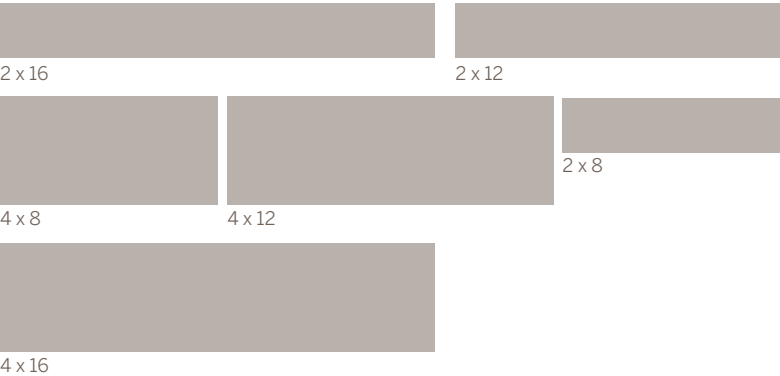

Colors

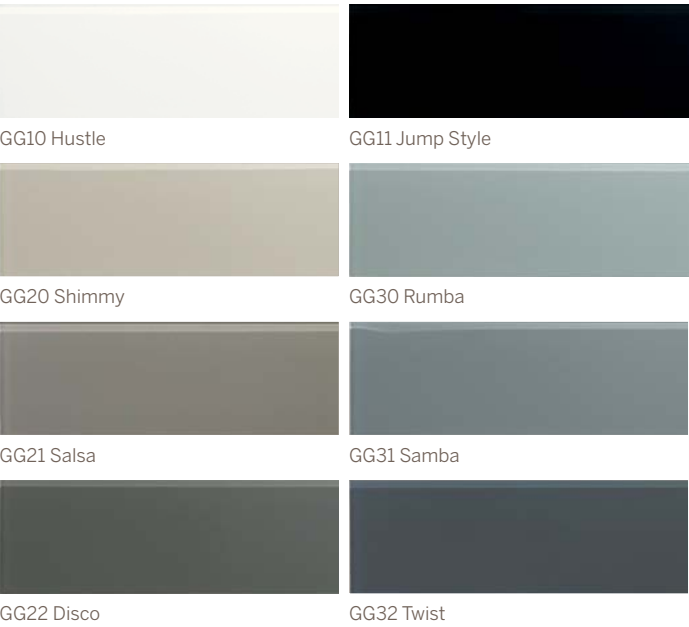

Blends



Groove Glass

Glass Tile



Origins Glass®
Glass Tile



OG504 Trade Wind 1 x 1 Mosaics
Christopher Kennedy Compound, Palm Springs Modernism Week

- Hand-crafted, inspired from natural elements
- 5 Distinct Groupings: Earth, Universe, Fire, Water, Air
- Custom Blends available in all sizes and colors

Origins Glass®

Glass Tile

Sizes (shown in Cosmos)

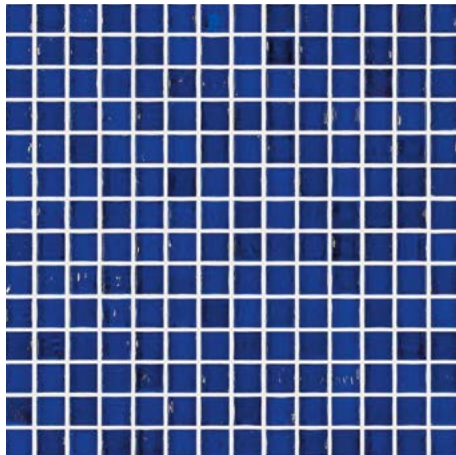

1 x 1 Mosaic



2 x 2 Mosaic



1 x 2 Mosaic

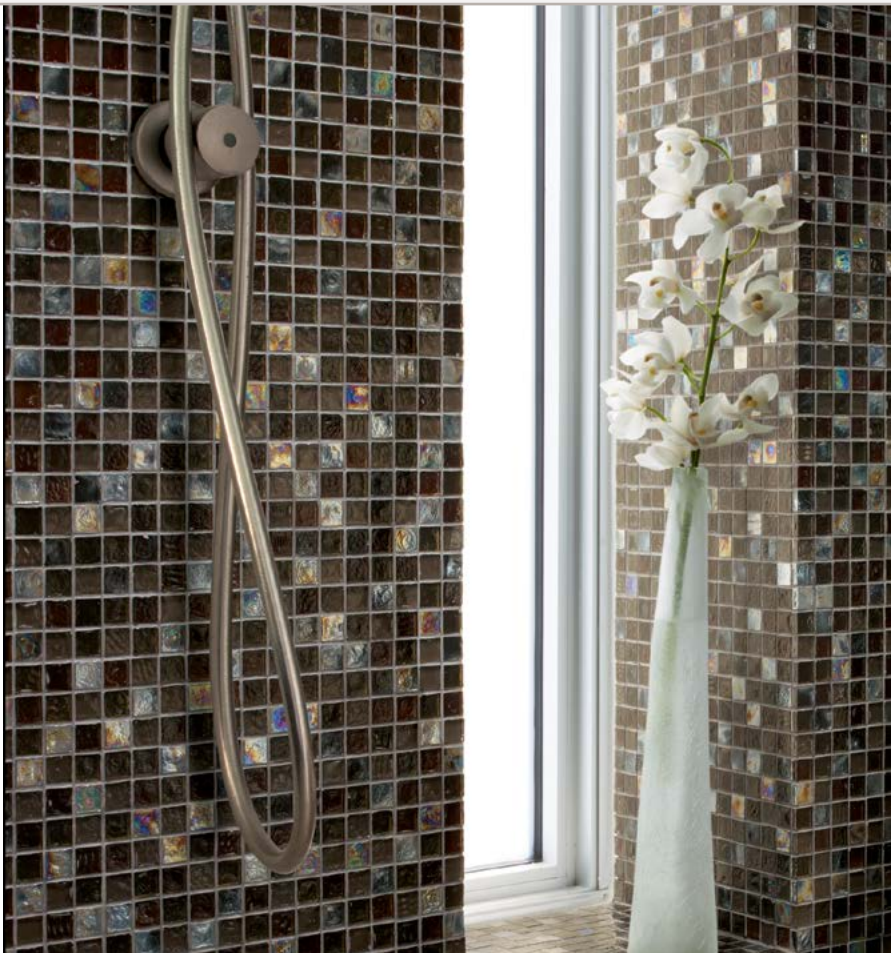

OGB01 Earth Blend 1 x 1

Sizes (Available in all colors)

Nominal (in)	Actual (in)	Thickness (in)
1 x 1 Mosaic*	3/4 x 3/4	1/4
1 x 2 Mosaic*	3/4 x 1-5/8	1/4
2 x 2 Mosaic*	1-5/8 x 1-5/8	1/4

* Mosaics mounted on 11-7/8 x 11-7/8 sheets with a 1/8 inch grout joint.

Recommended Use

Origins Glass® tile can be used for interior walls in wet or dry applications.

Due to the nature of our glass tile, there will be a certain amount of variation in color, shade, tone, texture, and size. Frequently you may notice bubbles, wrinkles and folds in the glass. These are consistent with a cast glass product. Please open and inspect each box of glass tile upon delivery. Buyer is responsible for both inspection and acceptance of the material prior to installation.

A percentage of the profits donated to this organization.



Origins Glass®

Glass Tile

Earth

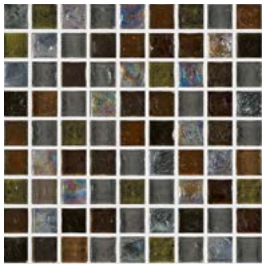

OGB01 Earth Blend

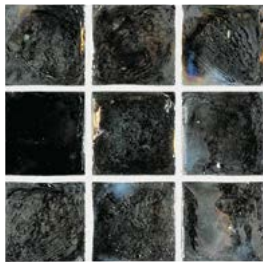

OG101 Landscape

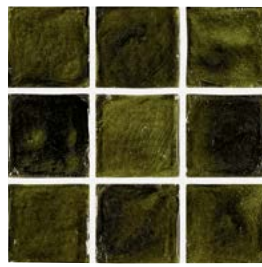

OG102 Jungle

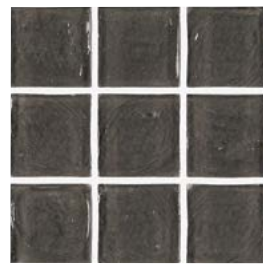

OG103 Ore

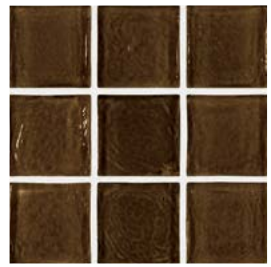

OG104 Wildwood

Universe

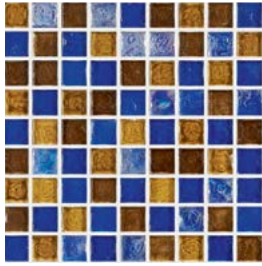

OGB02 Universe Blend



OG201 Cosmos

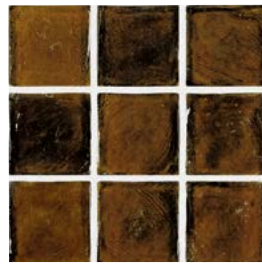

OG202 Solar Bronze

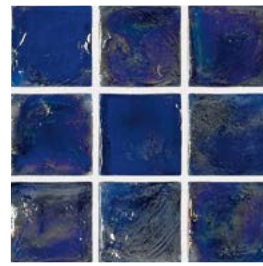

OG203 Galaxy



OG204 Sundance

Fire



OGB03 Fire Blend

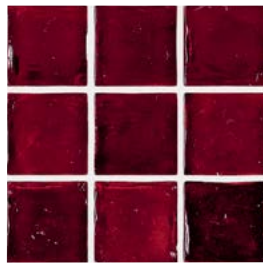

OG301 Volcano

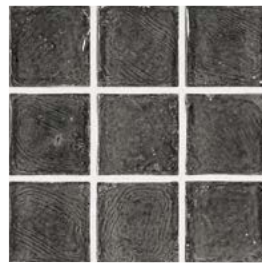

OG302 Ash

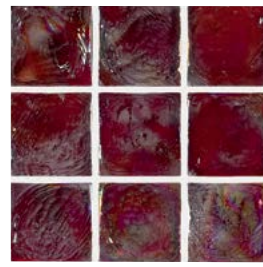

OG303 Smoke

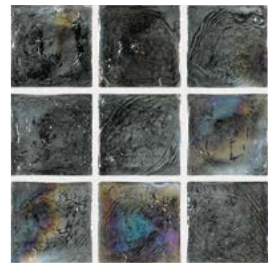

OG304 Ember Glow

Water

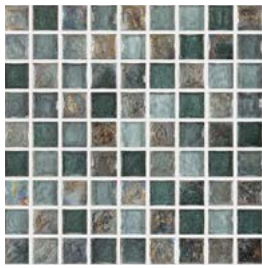

OGB04 Water Blend



OG401 Blue Glacier

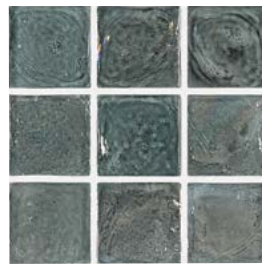

OG402 Waterflow

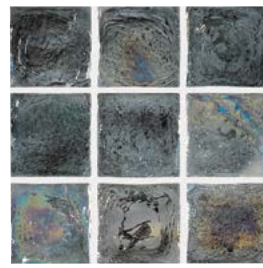

OG403 Oyster Shell



OG404 Oasis

Air



OGB05 Air Blend



OG501 Pure



OG502 Alfresco



OG503 Snow Flake



OG504 Tradewind

Sideview Glass

Glass Tile



Riverfront Amphitheater

Nashville, TN

Three Crossville products brought technological advances and aesthetic innovation to light at a state-of-the-art concert venue in the heart of Music City.

[View this case study at CrossvilleInc.com](https://www.crossvilleinc.com/case-study/riverfront-amphitheater)

Sideview Glass

Glass Tile

- A modern take on art deco's daring style
- Subtle variations result in handmade appearance
- Lavish beveling on the underside adds dazzling visual dimension
- Perfect complement to Crossville® Porcelain Stone® tile



Sideview Glass SV03/.103031 Gold 3 x 3 Mosaic Polished Finish
 Reclamation AV272 Tobacco Road 24 x 24 UPS
 Laminam 3+ Filo_Argento L2092

Sizes & Finishes

Nominal (in)	Nominal Piece (in)	Actual (mm)	Thickness (mm)	Finish
12 x 12 Mosaics	3 x 3	300 x 300	8	Matte/Polished

Mesh mounted on 300mm x 300mm sheet. Available in all colors.

Coordinating Trim

Nominal (in)	Nominal Piece (in)	Actual (mm)	Thickness (mm)	Finish
3 x 12 Accent Bar*	1 x 3 & 2 x 3	75 x 300	8	Mixed
1-1/8 x 6 Liner Bar**	1-1/8 x 6	N/A	16	Matte/Polished

* Mesh mounted on a 75mm x 300mm sheet. Available in all colors.
 **Actual size 28mm x 150mm. Available in all colors and finishes.

Recommended Use

Sideview Glass tile can be used for interior walls in wet or dry applications.

Cleaning

Regular cleaning is the best way to keep Sideview Glass tile looking good for years to come. Use clean, hot water (combined with a household cleaner for more aggressive cleaning). Rinse thoroughly and dry with a soft cloth. No waxes are needed. More information regarding the care and maintenance of Crossville® products is available at CrossvilleInc.com.

Colors

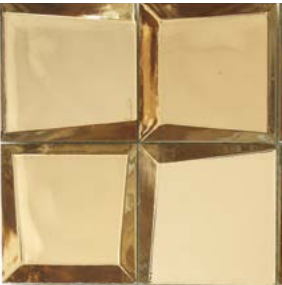

SV03/.103031 Gold
 Polished Finish



SV04/.103031 Copper
 Polished Finish



SV03/.103032 Gold
 Matte Finish

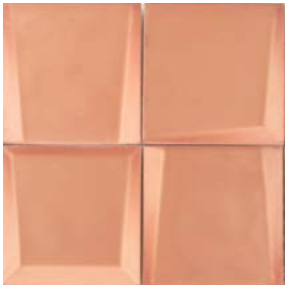

SV04/.103032 Copper
 Matte Finish



SV01/.103031 Tungsten
 Polished Finish



SV02/.103031 Silver
 Polished Finish



SV01/.103032 Tungsten
 Matte Finish



SV02/.103032 Silver
 Matte Finish



3 x 3 Mosaic
 Matte or Polished Finish
 Mesh mounted on a
 300mm x 300mm sheet
 Available in all colors.

Sideview Glass

Glass Tile

Coordinating Trim Liner Bars (Available in all colors)



SV03/.10106LB1 Gold
1-1/8 x 6 Liner Bar, Polished Finish



SV03/.10106LB2 Gold
1-1/8 x 6 Liner Bar, Matte Finish



SV04/.10106LB1 Copper
1-1/8 x 6 Liner Bar, Polished Finish



SV04/.10106LB2 Copper
1-1/8 x 6 Liner Bar, Matte Finish



SV01/.10106LB1 Tungsten
1-1/8 x 6 Liner Bar, Polished Finish



SV01/.10106LB2 Tungsten
1-1/8 x 6 Liner Bar, Matte Finish



SV02/.10106LB1 Silver
1-1/8 x 6 Liner Bar, Polished Finish



SV02/.10106LB2 Silver
1-1/8 x 6 Liner Bar, Matte Finish



1-1/8 x 6 Liner Bar with Profile

Coordinating Trim Accent Bars (Available in all colors)



SV03/.10312AB Gold 3 x 12 Accent Bar, Mixed Finish



SV04/.10312AB Copper 3 x 12 Accent Bar, Mixed Finish



SV01/.10312AB Tungsten 3 x 12 Accent Bar, Mixed Finish

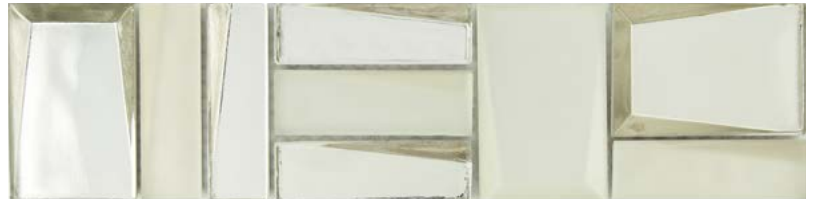

SV02/.10312AB Silver 3 x 12 Accent Bar, Mixed Finish



SV02/.103031 Silver 3 x 3, Polished Finish
SV02/.10312AB Silver 3 x 12 Accent Bar, Mixed Finish
SV02/.10106LB2 Silver 1-1/8 x 6 Liner Bar, Matte Finish

Sideview Glass

Glass Tile



Wall: Sideview Glass - SV01/.103031 Tungsten 3 x 3 Mosaic Polished
Floor: Reclamation - AV272 Tobacco Road 24 x 24 UPS



Glass Tile
Beauty is glamour achieved.



Wall Tile

COLOR BY NUMBERS®
SIMPATICO
SAVOY™
HANDWRITTEN



Color By Numbers®

Wall Tile

Neutral Colors (available in Gloss/Satin)*

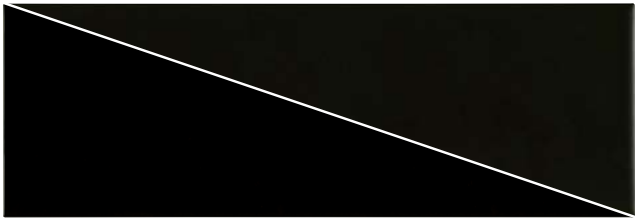

WT01 One of a Kind

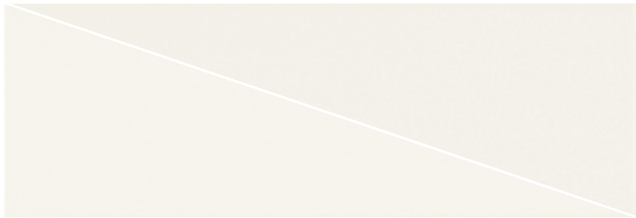

WT02 Tea For Two

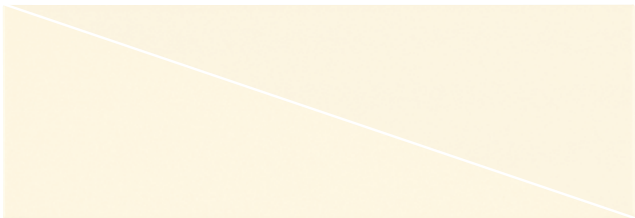

WT03 Three Hour Tour



WT17 Edge of Seventeen



WT18 1812 Overture

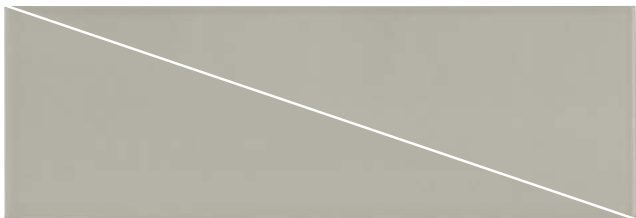

WT06 Sixth Sense / Coordinates with Color Blox A1103 Slinky

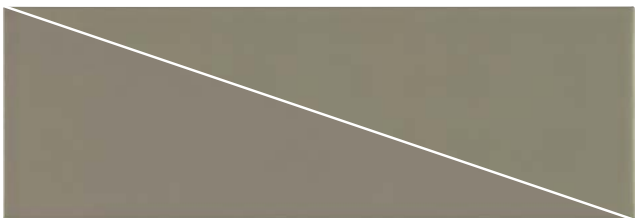

WT07 Seventh Inning Stretch / Coordinates with Color Blox A1108 Sea Otter



WT08 Eight Days a Week / Coordinates with Color Blox A1118 Chocolate Candy



WT09 Nine Lives / Coordinates with Color Blox A1113 Blue Suede Shoes

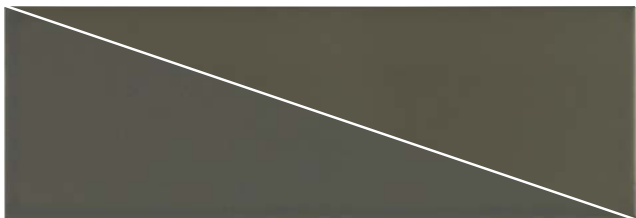

WT10 A Perfect Ten / Coordinates with Color Blox A1117 I See the Moon

* Cove Base has an unglazed flat top.

Color By Numbers®

Wall Tile

Brights (available in Gloss only)



WT11 Eleventh Hour



WT13 Lucky Thirteen

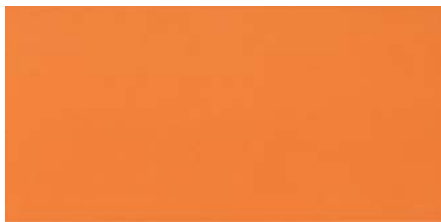

WT19 19th Hole



WT14 Carbon-14

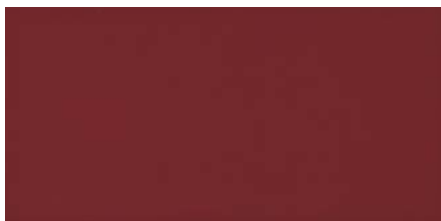

WT16 Sixteen Candles

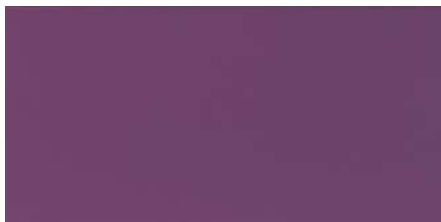

WT20 20/20 Vision

THE COLOR STORY

Part of a complete design solution, Color By Numbers® wall tile was created to work in tandem with other elements in your design scheme. Within the Color By Numbers wall tile palette are six colors created to correspond with bestsellers from the popular Crossville® Color Blox floor tile collection. To further expand your design possibilities, Crossville is pleased to join with Benjamin Moore® to offer paint selected with Color By Numbers in mind.

For more information visit

CrossvilleInc.com/colorbynumberspaint.



Printed colors can only approximate the color of a coated paint chip. For true color accuracy, please use actual Benjamin Moore® Aura® paint chips when making a color selection. © 2011 Benjamin Moore & Co. Benjamin Moore, Aura and the triangle "M" symbol are registered trademarks, licensed to Benjamin Moore & Co.



Color By Numbers WT09 Nine Lives
Gloss & Satin



Color Blox A1113 Blue Suede Shoes



Color By Numbers WTL1/.1.512 White/Black Listello

Listellos



WTL1/.1.512 White/Black



WTL2/.1.512 Brown/Cream



WTL3/.1.512 Gray/Aqua



WTL4/.1.512 Red/Maroon



WTL5/.1.512 Yellow/Green



WTL6/.1.512 Blue/Aqua

Color By Numbers®

Wall Tile

- 16 picture perfect hues
- Minimum of 4% recycled content
- Bullnose and Cove Base trim available
- 6 glass listello options to add variety to design

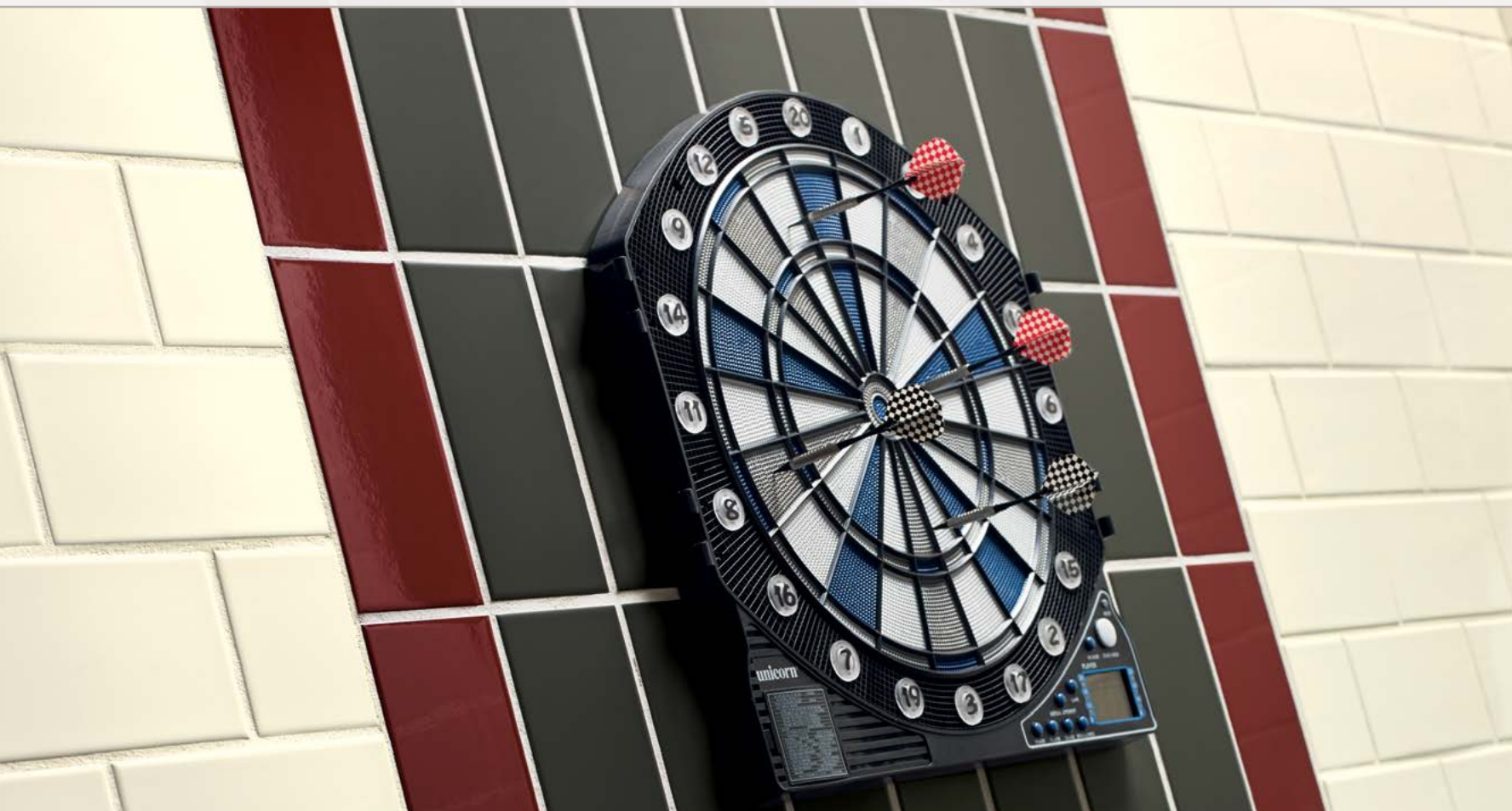

WT03 Three Hour Tour 4 x 8 Satin, WT16 Sixteen Candles 4 x 8 Gloss, and WT10 A Perfect Ten 4 x 8 Satin

Sizes (See available size/color/finish below)

Nominal (in)	Actual (in)	Thickness (in)
4 x 8	3-15/16 x 7-7/8	1/4
8 x 8	7-7/8 x 7-7/8	1/4
4 x 12	3-15/16 x 11-13/16	1/4

Crossville® recommends a minimum 1/16 inch grout joint.
Actual measurements stated in inches indicate tile is calibrated (non-rectified).
Actual measurements stated in mm indicate tile is rectified.

Color, Finishes, and Sizes

Color	Finish		4 x 8	4 x 12	8 x 8	Cove Base & Corners	Single Bullnose & Corners
	Gloss	Satin					
WT01	✓	✓	✓	✓	✓	✓	✓
WT02	✓	✓	✓	✓	✓	✓	✓
WT03	✓	✓	✓	✓	✓	✓	✓
WT06	✓	✓	✓	✓		✓	✓
WT07	✓	✓	✓	✓		✓	✓
WT08	✓	✓	✓	✓		✓	✓
WT09	✓	✓	✓	✓		✓	✓
WT10	✓	✓	✓	✓		✓	✓
WT11	✓		✓				
WT13	✓		✓				
WT14	✓		✓				
WT16	✓		✓				
WT17	✓	✓	✓	✓		✓	✓
WT18	✓	✓	✓	✓		✓	✓
WT19	✓		✓				
WT20	✓		✓				

Example Sizes

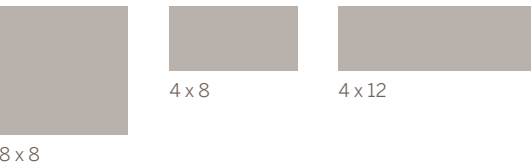

Coordinating Trim (see chart for availability)

Nominal (in)	Actual (in)	Thickness (in)
2 x 8 Single Bullnose	2 x 7-7/8	1/4
4 x 12 Single Bullnose	3-15/16 x 11-13/16	1/4
2 x 2 Bullnose Corner	2-3/16 x 2-3/16	1/4
4 x 4 Bullnose Corner	3-15/16 x 3-15/16	1/4
4 x 8 Cove Base*	3-15/16 x 7-7/8	1/4
4 x 8 Cove Base Corner Left & Right*	3-15/16 x 7-7/8	1/4
1/2 x 12 Listello	7/16 x 11-11/16	1/4

* Cove Base has an unglazed flat top.



Recommended Use

Color By Numbers® tile is recommended for interior vertical surfaces in all residential and light commercial applications.

Color By Numbers®

Wall Tile



Inn on Randolph Showhouse

Napa Valley, CA

Crossville helped the designer of this Napa Valley showhome create a tranquil wine country retreat on a tight timeline.

[View this case study at CrossvilleInc.com](https://www.crossvilleinc.com/case-study/inn-on-randolph-showhouse)

Simpatico

Wall Tile



- Features contemporary textures is gloss or satin finishes
- Four accent colors bring a retro feel to modern design
- 6 x 24 and 12 x 24 inch formats offer added versatility

Simpatico

Wall Tile

Colors (Field tile available in all 9 colors)*

Neutrals

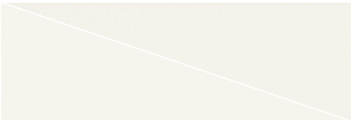

LWT02 Fellowship Gloss/Satin

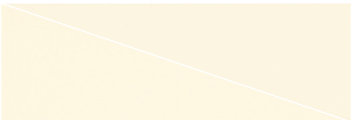

LWT03 Connection Gloss/Satin



LWT17 Sync Gloss/Satin



LWT18 Goodwill Gloss/Satin



LWT06 Camaraderie Gloss/Satin

Brights



LWT14 Cohort Gloss



LWT21 Ally Gloss



LWT22 Kinship Gloss

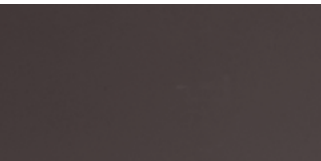

LWT23 Soulmate Gloss

Textures

(Available in LWT02 only)*



LWT02.11224ORGG Organic Gloss
LWT02.11224ORGS Organic Satin



LWT02.11224PIXG Pixel Gloss
LWT02.11224PIXS Pixel Satin



LWT02.11224BOTG Botanic Gloss
LWT02.11224BOTS Botanic Satin



LWT02.11224CUBG Cube Gloss
LWT02.11224CUBS Cube Satin



LWT02.11224PIXS Pixel 12 x 24 Satin and LWT06 Camaraderie 6 x 24 Satin

Sizes

(See available size/color/finish below)

Nominal (in)	Actual (mm)	Thickness (mm)	Finish
6 x 24	146 x 590	9.3	Gloss/Satin*
12 x 24	294 x 590	9.3	Gloss/Satin*

Crossville recommends a 2 mm grout joint.
*Please note that colors (LWT14, LWT21, LWT22, and LWT23) are only available in gloss finish and all textures are only available in the 12 x 24 size.

Coordinating Trim

Nominal (in)	Actual (mm)	Thickness (mm)	Finish
3 x 24 Single Bullnose*	71.4 x 590	9.3	Gloss/Satin*

*Bullnose only available in neutral colors



3 x 24 Single Bullnose

Example Sizes



6 x 24



12 x 24

Recommended Use

Simpatco tile is recommended for interior vertical surfaces in all residential and light commercial applications.



Handwritten

Wall Tile



- Handmade styles provide unique look
- Elegant shapes interact for design options
- Beautiful colors add to design possibilities
- Variety of trim pieces to finish your design

Handwritten

Wall Tile

Colors

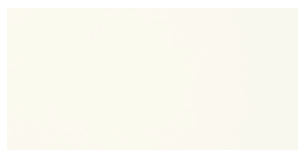

HWR01 Unscripted



HWR02 Post Card



HWR03 Private Affair



HWR04 Dear Sir



HWR05 Par Avion



HWR06 Pen Pal



HWR07 Gold Leaf



HWR08 Love Letter



HWR09 Inkwell

Example Sizes and Trim Pieces



3 x 6



3 x 12

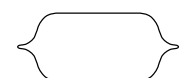

3 x 6 Gothic Picket



Leaf Mosaic



3 x 6 Picket

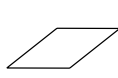

Diamond Mosaic



3 x 3



3 x 6
Bullnose



2-1/2 x 6
Chair Rail



1/2 x 6
Dome Liner



1/2 x 6
Arrow Liner

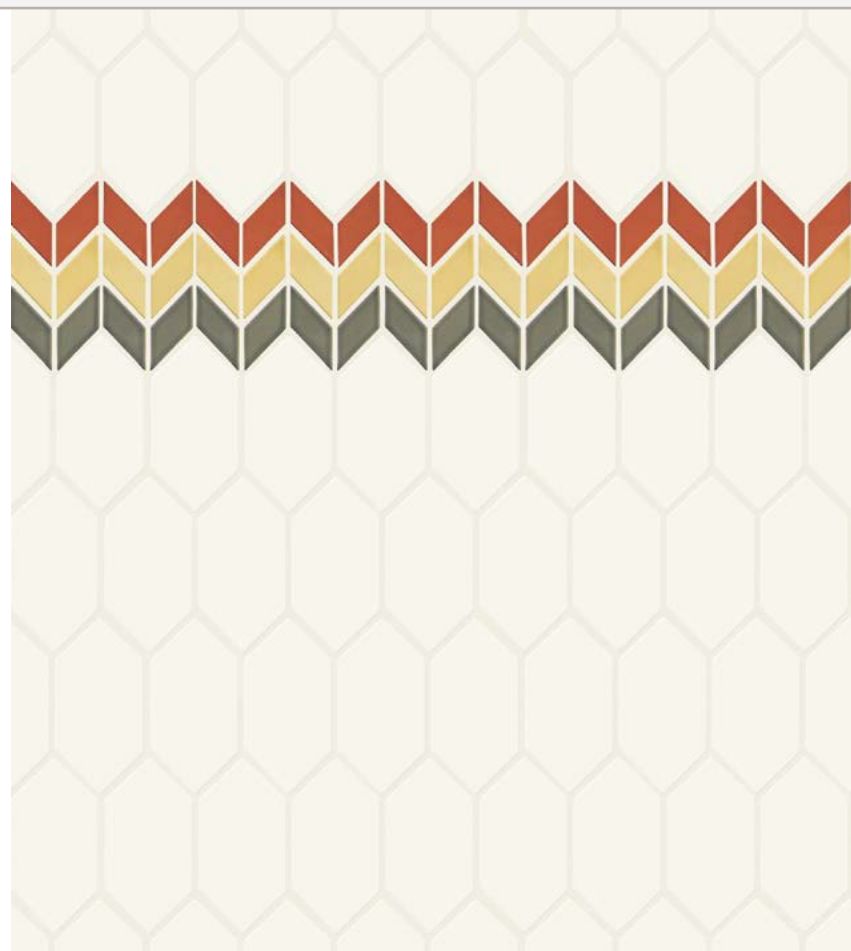

HWR01 Unscripted 3 x 6 Picket, HWR07 Gold Leaf, HWR08 Love Letter, and HWR04 Dear Sir Diamond Mosaic

Sizes (See available size/color/finish below)

Nominal (in)**	Thickness (in)	Finish
3 x 6	3/8	Gloss
3 x 12	3/8	Gloss
3 x 6 Picket	3/8	Gloss
3 x 6 Gothic Picket	3/8	Gloss

Crossville recommends an 1/8 inch - 1/4 inch grout joint.

Mosaics (See available size/color/finish below)

Nominal (in)**	Thickness (in)	Finish
Diamond Mosaic*	3/8	Gloss
Leaf Mosaic*	3/8	Gloss

*Mosaics are mounted on 12 x 12 sheets with an 1/8 inch - 1/4 inch grout joint.

Coordinating Trim (see chart for availability)

Nominal (in)**	Thickness (in)	Finish
1/2 x 6 Arrow Liner	5/8	Gloss
1/2 x 6 Dome Liner	5/8	Gloss
2-1/2 x 6 Chair Rail	3/4	Gloss
3 x 6 Bullnose	3/8	Gloss
3 x 3 Bullnose Corner	3/8	Gloss

See trim drawings to the left

Recommended Use

Crossville® recommends Handwritten tile for interior vertical surfaces in all residential and light commercial applications. Applications may include light-duty bathroom walls, vanity tops, kitchen backsplashes, and light-duty kitchen countertops.

**Handcrafted Variation

Handwritten tiles are manufactured to appear handmade. Due to this handmade appearance, variations in size, thickness, flatness and color are to be expected. Therefore, blending the tile before and during installation is recommended.

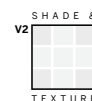

- Beautiful, elegant, and classically inspired
- Subtle variations result in handmade appearance
- Thick glaze exudes quality and richness
- Exquisite patterns multiply design options



VS131 Linen Matte 3 x 6

Colors



VS130 White



VS131 Linen



VS133 Sea Mist



VS134 Café

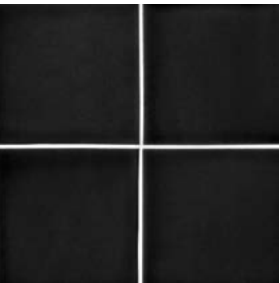

VS135 Black
(available in select items—see below)

VS130, VS131, VS133, VS134 Sizes and Finishes

Nominal (in)***	Gloss	Matte	Actual (in)	Thickness (in)*
3 x 6	✓	✓	3 x 6	3/8
4 x 4 Hexagon		✓	4 x 4	3/8
6 x 6	✓	✓	6 x 6	3/8
12 x 24 Beadboard**	✓		11-3/4 x 23-1/2	3/8

VS130, VS131, VS133, VS134 Coordinating Trim

Quarter Round	✓	✓	1 x 6	1/2 max.
Quarter Round Beak	✓	✓	1 x 1	3/8
Pencil Liner	✓		1/2 x 6	3/8 max.
Beaded Liner	✓		1-5/16 x 6	1/2 max.
Square Liner	✓		1 x 6	1/2 max.
Chair Rail	✓		2-5/8 x 6	1 max.
Chair Rail Corner	✓		1 x 2-5/8	1
Base Molding	✓		5-5/8 x 6	5/8 max.
Base Molding Corner	✓		5-5/8 x 5/8	3/8
Crown Molding	✓		4-1/8 x 6	2-1/4 max.
Crown Molding Corner	✓		4-1/8 x 2-1/4	3/8
1 x 2 Running Bond†	✓	✓	10 x 12-3/8	3/8
1 x 2 Pinwheel†	✓	✓	12-1/4 x 12-1/4	3/8
1 x 1 Dot	✓		1 x 1	3/8
3 x 6 Single Bullnose	✓	✓	3 x 6	3/8
3 x 3 Double Bullnose	✓	✓	3 x 3	3/8

*Due to the handmade appearance, variations in size, thickness and flatness may be apparent.

**Available in VS130, VS131 gloss only.

† mosaic mounted with 1/8 inch grout joints.

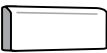

3 x 6 Single Bullnose



3 x 3 Double Bullnose

VS135 Sizes and Finishes

Nominal (in)	Gloss	Matte
3 x 6	✓	
4 x 4 Hexagon		✓
6 x 6	✓	

VS135 Coordinating Trim

Quarter Round	✓	
Quarter Round Beak	✓	
Pencil Liner	✓	
Beaded Liner	✓	
Square Liner	✓	
Chair Rail	✓	
Chair Rail Corner	✓	
Base Molding	✓	
Base Molding Corner	✓	
1 x 1 Dot	✓	✓
3 x 6 Single Bullnose	✓	
3 x 3 Double Bullnose	✓	

Recommended Use

Crossville® recommends Savoy™ tile for interior vertical surfaces in all residential and light commercial applications. Savoy™ (matte) is also recommended for light-duty horizontal use in residential applications only. Applications may include light-duty bathroom walls and floors, vanity tops, kitchen backsplashes, and light-duty kitchen countertops.

***Handcrafted Variation

Savoy™ tiles are manufactured to appear handmade. Due to this handmade appearance, variations in size, thickness, flatness and color are to be expected. Therefore, blending the tile before and during installation is recommended.

Sizes



Pinwheel 1 x 2 and 1 x 1
Available in gloss and matte 12-1/4 x 12-1/4 sheet mounted**

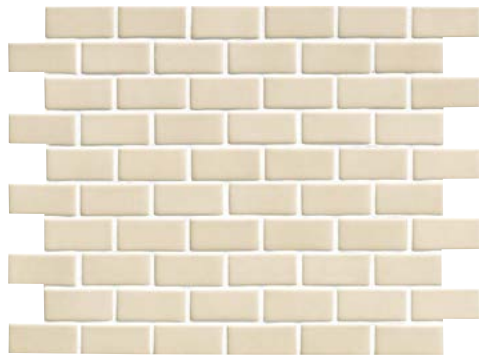

Running Bond 1 x 2
Available in gloss and matte 10 x 12-3/8 sheet mounted**



12 x 24 Beadboard (made in the U.S.A.)
Available in VS130 and VS131, gloss only



3 x 6
Available in gloss and matte*



6 x 6
Available in gloss and matte*

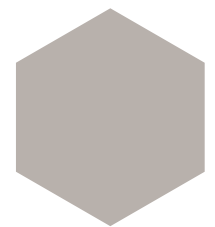

4 x 4 Hexagon
Available in matte only

Decorative Trim (available in most colors)

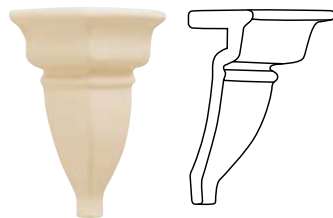

Crown Molding
Corner



Crown Molding
Not available in VS135



Chair Rail



Chair Rail
Outside Corner



Quarter Round



Quarter Round Beak



Square Liner Bar



Beaded Liner Bar



Pencil Liner



Base Molding

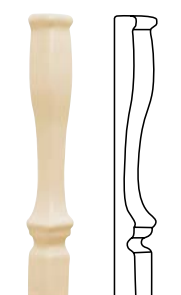

Base Molding Corner

* VS135 available in gloss only
** Not available in VS135



Columns and Desk: Handwritten - HWR04 Dear Sir 3 x 6 Picket and Diamond Mosaic
Floor: Nest™ - AV361 Levity Olive 6 x 36 UPS
Walls: Laminam by Crossville - Satori 3+ Beige L6477

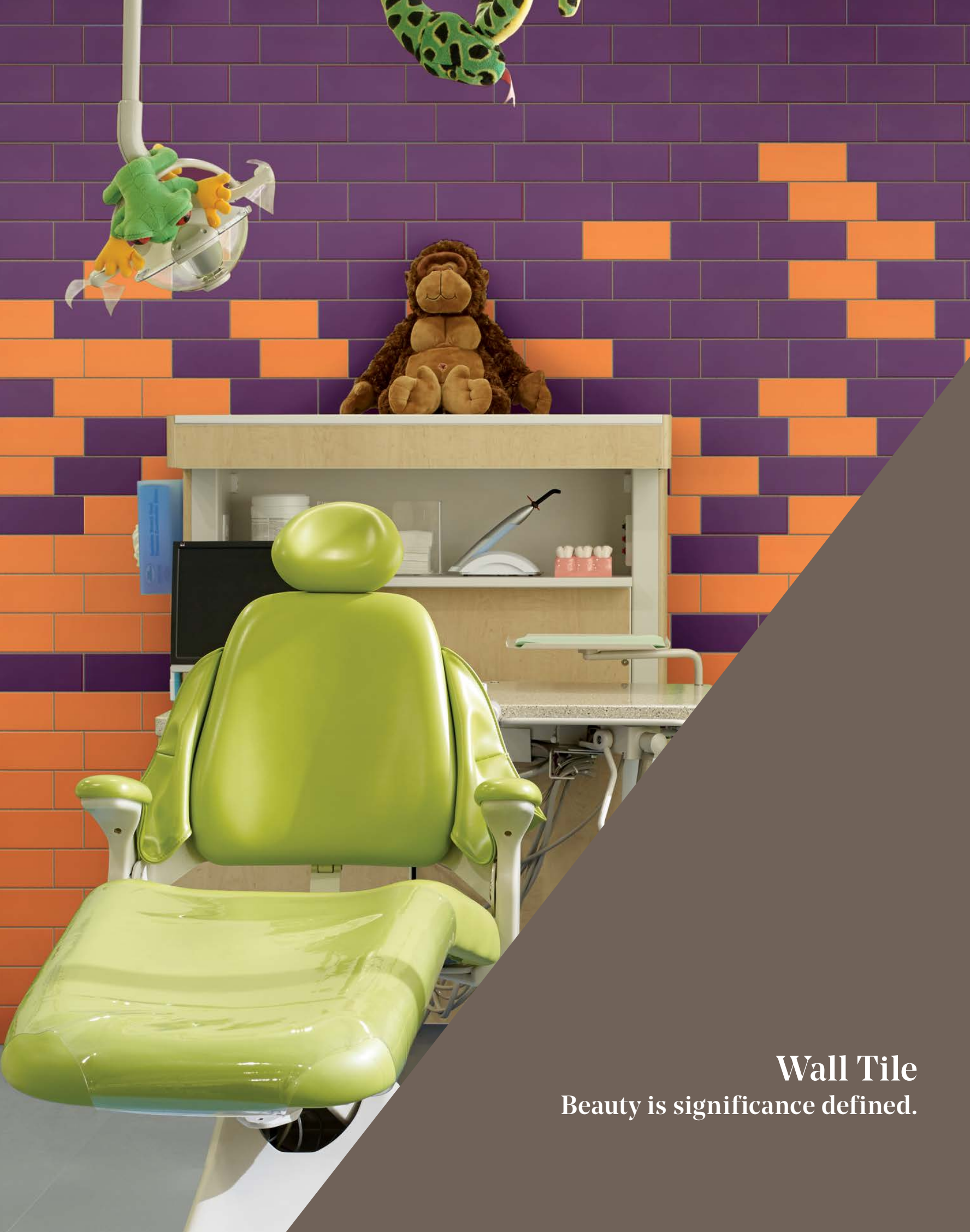

Wall Tile
Beauty is significance defined.





Solutions

EXTERIOR CLADDING
CROSS-SHEEN®
HYDROTECT™
GET PLANKED SIZING
SUSTAINABILITY
UNIQUELY CROSSVILLE
APPLICATION AREAS
CLEANING
SPECIAL SERVICES
WET DCOF
SAFETY CONSIDERATIONS
PERFORMANCE DATA
APPENDIX

Exterior Cladding

Porcelain Stone®



Archer Hotel

EXTERIOR CLADDING

Using Crossville's Porcelain Stone® for cladding offers both aesthetic appeal and structural functionality. Appropriate for seismic zone usage, graffiti resistant, and engineered for utility savings due to thermal mass advantages, Porcelain Stone® tile is a perfect solution.

Field Applied

Timeless, tried, and true, tile has been used for centuries as a field applied exterior covering. With Crossville's American-made Porcelain Stone®, you now have the advantage of Cross-Sheen®. This graffiti-resistant finish protects your structure from the elements as well as spray paint and marker. Recent projects include the Los Gatos Library, DeAnza High School, and Ashland Youth Center. Log on to CrossvilleInc.com to read their stories. Contact us at Crossc@CrossvilleInc.com.

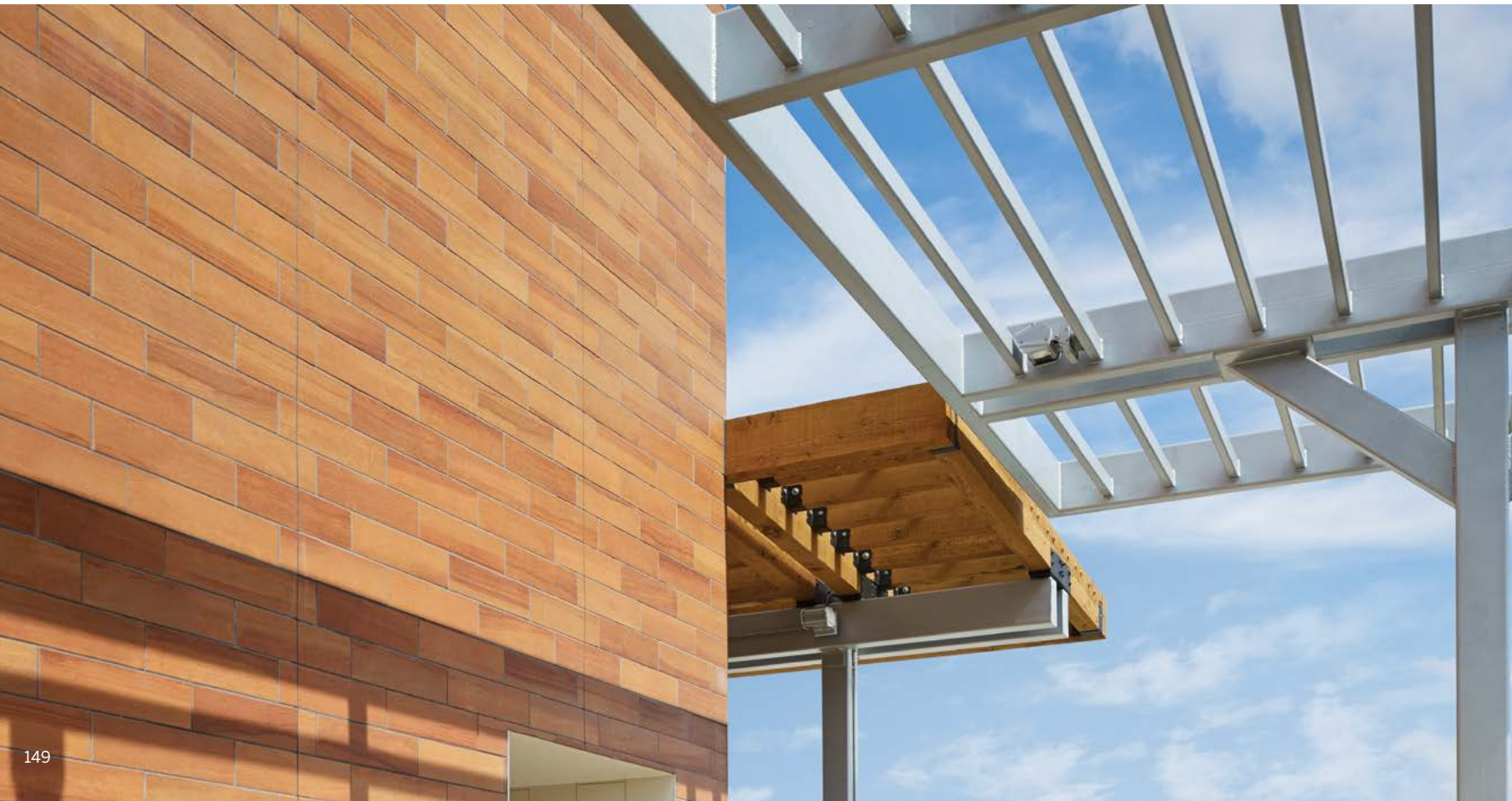

CROSS-SHEEN®

Protect your Crossville tile from stains, scuffs and graffiti

Cross-Sheen®, exclusively from Crossville, is an invisible, integrated finish that protects the look of nearly any Crossville tile from the defacing effects of scuffs, stains, even permanent marker, and graffiti. By creating an advanced, easier-to-clean tile surface, Cross-Sheen allows for fast removal of unsightly marks using only mild cleaner, resulting in truly hassle-free installation, cleaning and long-term maintenance of your Crossville tile.

Unlike expensively applied, non-permanent anti-graffiti coatings, Cross-Sheen is incorporated directly into the surface of the tile, so it will never scrape off or wear off. Made in the USA to stringent specifications, Cross-Sheen is a beautifully advanced solution for exterior and interior walls and interior flooring in residential or commercial applications.

<http://crossvilleinc.com/solutions/cross-sheen/>

*Excluding Polished (PO), Honed (HON) and Satin (SAT) finish tiles



Cross-Sheen® is recommended for interior floors and walls and exterior walls.
Photo courtesy: Technical Imagery Studios

HYDROTECT™ COATING

Our porcelain tiles are available with Hydrotect. Crossville's revolutionary invisible coating harnesses the power of light, water, and oxygen to create the best defense against dirt and pollution. Whether indoors or out, floors and walls stay cleaner, providing a superior experience in any space. For complete details check our website at CrossvilleInc.com.



Self Cleaning.

Imagine an exterior facade that cleans naturally with just water, saving you maintenance costs and keeping your design looking great. Unlike most surfaces, tiles coated with Hydrotect™ by Crossville® attract water to the surface. With rain, water is able to get under dirt and grime and wash it away, naturally. And better yet, everyday exterior humidity causes a fine film of water to build on the tile, preventing the adhesion of dust and oily dirt. Even algae is no match for Hydrotect. The photocatalytic process degrades it naturally, so no toxic chemicals are needed to keep your building looking sharp.

Air Purifying.

Hydrotect™ by Crossville® purifies exterior air by reducing greenhouse gases, environmental pollutants and volatile organic compounds. When exterior walls coated with Hydrotect by Crossville are exposed to light, nitrogen oxides produced by exhaust fumes and smoke break down into harmless nitrates. In fact, a 10,000-square-foot area of tiles can clean the air as effectively as 70 poplar trees or green space the size of four tennis courts.

From corporate to healthcare and hospitality, to retail, architects and designers, count on Crossville to deliver the distinctly American, uniquely Crossville design aesthetic with American-made ingenuity.

Visit CrossvilleInc.com or contact our technical support staff to learn more.

Get Planked® Program



AV261 3 x 12 planks.

NEED IT IN PLANKS?

Found the perfect tile, but need it in planks?

















Crossville® now offers each of its Porcelain Stone® products in popular plank shapes. With no minimum order and quick order fulfillment, you'll be seeing planks in no time.

Depending on the product selected, there are 4 possible widths and 7 possible lengths, which add up to more than 2,596 shape combinations.

Many of Crossville's tiles are now available in the much-requested Half-Plank size (square tile cut in half). For the latest information about half-planked tile, please visit CrossvilleInc.com or phone: 931.484.2110.



Get Planked® Sizes*

		Nominal Widths			
		3	4	6	8
Nominal Length	24				
	18				
	12				
	8				
	6				

* Not all sizes shown are available in every product series. Allow 2-4 weeks based on availability for Get Planked orders.

Recycled Content

At Crossville®, we put our name behind every product we sell. That's why we have developed the EcoCycle Tile Process™ logo, which will be shown in conjunction with products containing recycled content. Tile containing a specified minimum amount of recycled content will be designated with a percentage shown in the logo. In addition, this logo will specify the nature of the recycled content, such as pre-consumer or post-consumer.



Recycled Products

Crossville® recycles nearly 12 million pounds of previously discarded filtrate and fired tile waste. In addition to its own fired waste recycling, Crossville also accepts and recycles reclaimed, previously installed tile through its Tile Take-Back™ Program. For more information, visit CrossvilleInc.com/green.

Altered State	4%
Argent	4%
Basalt	4%
Bluestone	4% and 20%
Color Blox® /Color Blox® Mosaics	4%
Color By Numbers®	4%*
Cotto Americana	4%
Cross-Colors®	4%
Crossville® Mosaics	4% and 40%
EcoCycle Americana®	5% and 20%
Empire™	20%**
Gotham®	4%
Main Street	4% and 20%
Moonstruck	4%
Nest™	4%
Notorious™	4%
Ready to Wear	4%
Reclamation	4%
Retro Active	4%
Shades by Crossville®	4% and 20%
Simpatico	4%
SpeakEasy	4%
Structure™	4% and 20%
Virtue	4%
Vista Americana	4% and 20%

* Third-party certification for Color By Numbers provided by BRTÜV Avaliações da Qualidade S.A.

** Certified by SCS.

TILE TAKE-BACK

Tile Take-Back® Program

With our Tile Take-Back Program, Crossville®, the tile industry's leader in sustainable initiatives, has solved the major environmental problem facing the tile industry today: recycling fired tile.



Until now, pre and post-consumer tile has been considered non-recyclable. While many tile manufacturers, including Crossville, have successfully reused scrap powders and unfired tile, hundreds of millions of pounds of damaged or otherwise unsellable fired tile (tile in its finished state), have gone to landfills each year. Additionally, there has been no environmentally friendly manner to dispose of previously installed tile.

We have developed a proprietary system of processing porcelain tile back into powder used in manufacturing new tile. The resulting new products will have a verifiable recycled content, and more than 4 million pounds of tile that Crossville has previously sent to local landfills will be recycled. This is in addition to any tile Crossville will receive through our ground-breaking Tile Take-Back program.

Not only will the new process allow Crossville to re-purpose its own scrap tile, but will allow the company to take back samples and previously installed tile, always a concern for environmentally-minded designers and building owners.

Crossville is now incorporating powder produced from recycled tile in its manufacturing and has begun implementing its Take-Back program for samples and installed tile.

LEED

Leed Information

For information on Crossville's recycled products and their relation to LEED Information, please visit CrossvilleInc.com.





PRACTICES

Green Squaredsm Certification

The Standard in Sustainability for the Tile Industry in North America ANSI A138.1. Green Squared is the stringent and powerful new measure for tile industry sustainability developed by Tile Council of North America under the American National Standards Institute (ANSI) process.

Green Squaredsm

- Evaluates products and processes in five key environmental and social categories:
 - product characteristics
 - manufacturing operations
 - corporate governance
 - innovation
 - end-of-life product management



- Recognizes manufacturers for leadership in environmental stewardship and corporate responsibility
- Serves as the standard bearer to ensure transparent, full disclosure of sustainability product by product, manufacturer by manufacturer - industry wide

EcoCycle Tile Process[™]

Crossville has two primary means of recycling waste that would otherwise be sent to local landfills. Crossville recycles nearly 12 million pounds annually of previously discarded filtrate and fired waste.

Crossville: First Among the First

Crossville[®] was the first manufacturer to achieve Green Squared certification for its entire U.S. manufactured porcelain tile product line-up, which is manufactured in Crossville, TN, as well as its production processes.

PARTNERSHIPS

Sustainable Partnerships

In our efforts to preserve the environment, Crossville[®] has partnered with TOTO USA, the world's largest plumbing products manufacturer to recycle pre-consumer waste. Crossville has developed a proprietary system of processing TOTO's sanitary ware waste back into powder used in manufacturing new tile.

In March 2011, Crossville became a net consumer of waste, meaning we recycle more waste into new products than we generate through our manufacturing processes.

This recycling conserves resources; the volume of finished goods Crossville ships now exceeds the amount of raw material it extracts from the earth for use in manufacturing.

Sustainable Operational Procedures

In order to minimize our impact on the environment, Crossville[®] goes beyond offering recycled products. Crossville's sustainable operational procedures include:

- Printing of marketing materials at Forestry Stewardship Council certified facilities; use of soy inks and recycled paper whenever possible.
- Packaging of samples, merchandising materials and piece goods with recycled/recyclable wrapping and cushioning.
- Company-wide recycling program for all office and production facility paper waste.

DESIGN TOOLS

Planning and visualization tools for designers and architects at CrossvilleInc.com.

Mosaic Builder

Choose from nearly endless combinations of Crossville glass tile colors and sizes to design custom mosaics for walls, floors and more.

Cross-Vision®

Create, save and print visualizations of paint and flooring combinations, either within stock Crossville environments or via your own uploaded images.

Floor Patterns

Explore nearly 100 floor tile patterns with suggested tile sizes and collections for each.

Selecting a Grout

Find the best grout types and colors to complete your tile design.

Get Planked

Request your favorite tile in popular plank sizing (most Crossville collections are eligible).



GSA ADVANTAGE

Quality Crossville® products are available at GSA pricing

Designing for government projects? You'll be glad to know that Crossville's extensive line of award-winning Porcelain Stone floor and wall tile and our line of accent tiles are available to government customers at GSA pricing.

Fast delivery

Centrally located in Crossville, Tennessee, we have an industry-leading logistics system to ensure you get your tile when and where you need it, on time and on budget.

On contract

Available on GSA contract number GS-07F-0429 and TXMAS Contract No. TXMAS-5-0560, Crossville® products may also be purchased on many State contracts.

NATIONAL ACCOUNTS

Clients working on a national basis face unique challenges and a need partner with the ability to meet their requirements across large geographical areas to ensure that every site consistently receives high quality material on time. That's where the Crossville National Account Team steps in. With extensive experience in the retail, automotive, quick-serve restaurant, convenience, and hospitality segments, our in-house National Accounts Team has what it takes to manage supply-chain needs. They provide expert materials forecasting, sales support, order processing and inventory management. What's more, our special pricing programs assist our customers with their cost-control performance.

Contact a National Accounts representative at (931) 484-2110 to learn more about the following:

- Dedicated customer focus with more than 26 years of service to commercial development
- State of the art logistics to ensure major market delivery 2-3 times per week
- Controlled pricing and inventory management
- In-house Technical Services department to assist with installation specification and maintenance recommendations
- Extended product warranties
- Custom design

For more information visit CrossvilleInc.com/design-resouces/national-accounts/gsa

Application Areas

	Page	Finish	Interior Floors (dry)	Interior Walls (dry)	Exterior Walls	Exterior Covered Walls	Counters	Interior Walls (wet areas)*	Interior Floors (wet areas)*	Exterior Paving	Pool/Fountain Full Lining	Water Line /Pool/Fountains
Porcelain Stone® (field tile)												
Altered State	42	UPS	✓	✓	✓	✓	✓	✓			✓	✓
Argent	45	UPS	✓	✓	✓	✓	✓	✓			✓	✓
		HON	✓	✓	✓	✓	✓	✓			✓	✓
Basalt	48	UPS	✓	✓	✓	✓	✓	✓			✓	✓
Bluestone	50	UPS	✓	✓	✓	✓	✓	✓	✓†		✓	✓
		HON	✓	✓	✓	✓	✓	✓			✓	✓
Buenos Aires Mood®	52	PO	✓	✓	✓	✓	✓	✓			✓	✓
		UP	✓	✓	✓	✓	✓	✓	**		✓	✓
		TX	✓	✓	✓	✓	✓	✓	✓	✓	✓	✓
Crossville® Mosaics (AV90, AV91, AV92) (all other colors) (all other colors)	64	UPS	✓	✓	✓	✓	✓	✓	✓	✓	✓	✓
		UPS	✓	✓	✓	✓	✓	✓	✓†		✓	✓
		CTS	✓	✓	✓	✓	✓	✓	✓	✓	✓	✓
Color Blox®	56	UPS	✓	✓	✓	✓	✓	✓			✓	✓
Color Blox® Mosaics	56	UPS	✓	✓	✓	✓	✓	✓	✓†		✓	✓
Cotto Americana	57	UPS	✓	✓	✓	✓	✓	✓	✓†		✓	✓
Cross-Colors®	59	PO	✓	✓	✓	✓	✓	✓			✓	✓
		UPS	✓	✓	✓	✓	✓	✓			✓	✓
Cross-Slate®	61	CS	✓	✓	✓	✓	✓	✓	✓	✓	✓	✓
Cross-Grip®	61	CGS	✓		✓	✓			✓	✓		
Crossdot®	61	CD	✓		✓	✓			✓	✓		
Cross-Tread®	61	CTS	✓		✓	✓			✓	✓		
EcoCycle Americana®	66	UPS	✓	✓	✓	✓	✓	✓			✓	✓
Empire™	69	PO	✓	✓	✓	✓	✓	✓			✓	✓
		UP	✓	✓	✓	✓	✓	✓	**		✓	✓
Garden	72	TX	✓	✓	✓	✓		✓	✓	✓	✓	✓
Gotham®	74	UPS	✓	✓	✓	✓	✓	✓			✓	✓
Main Street	76	UPS	✓	✓	✓	✓	✓	✓	✓†		✓	✓
Moonstruck	78	UPS	✓	✓	✓	✓	✓	✓			✓	✓
		HON	✓	✓	✓	✓	✓	✓			✓	✓
Nest™	80	UPS	✓	✓	✓	✓	✓	✓	Mosaics Only		✓	✓
Notorious™	83	UPS	✓	✓	✓	✓	✓	✓	Mosaics Only		✓	✓
		HON	✓	✓	✓	✓	✓	✓			✓	✓
Ready to Wear	85	UPS	✓	✓	✓	✓	✓	✓			✓	✓
Reclamation	88	UPS	✓	✓	✓	✓	✓	✓			✓	✓
Retro Active	90	PO	✓	✓	✓	✓	✓	✓			✓	✓
		UPS	✓	✓	✓	✓	✓	✓			✓	✓
Shades by Crossville®	93	UPS	✓	✓	✓	✓	✓	✓			✓	✓
		HON	✓	✓	✓	✓	✓	✓			✓	✓
SpeakEasy	96	UPS	✓	✓	✓	✓	✓	✓			✓	✓
Structure™	98	UPS	✓	✓	✓	✓	✓	✓			✓	✓
Virtue	100	UHT***	✓	✓	✓	✓	✓	✓	✓†		✓	✓
		SHT***	✓	✓	✓	✓	✓	✓			✓	✓
Vista Americana	101	UPS	✓	✓	✓	✓	✓	✓	✓†		✓	✓
Glass & Wall Tile												
Brilliant Glass	116			✓		✓		✓				✓
Color By Numbers®	135	Satin/ Gloss		✓				✓				
Ebb & Flow	118			✓		✓		✓				
Glass Blox®	120			✓		✓		✓				Mosaics Only
Groove Glass	123			✓		✓		✓				Mosaics Only
Handwritten	142			✓				✓				
Origins Glass®	127			✓				✓				
Savoy™	143	Matte	✓††	✓				✓	✓†††			
		Gloss		✓				✓				
Sideview Glass	129	Matte/ Polished		✓				✓				
Simpatico	140	Satin/ Gloss		✓				✓				

* Wet areas consist of surfaces that are either soaked, saturated, or subjected to moisture (such as gang showers, tub enclosures, laundry rooms).

** 2 x 2 only.

*** Comes standard with Hydrotect™ technology.

NOTE: Trim applications will differ from field tile applications for the same series.
† 2 x 2 or 3 x 3 UPS mosaics only, see Tile Performance Data Chart for additional information on wet area use for mosaic tiles.

†† Recommended for light-duty horizontal use in residential applications only.

††† 4 x 4 hex for light-duty horizontal use in residential applications only.

Suggested Cleaners For Problem Stains

In keeping with Crossville's long-standing position on sustainability, we highly recommend the use of low VOC, non-hazardous, and non-polluting products for cleaning and maintaining tile and grout (for specific problem stains, please use the following stain removal chart).

These products are used by tile and maintenance professionals and may not be readily available in all areas. Most household cleaners are sufficient to clean common stains as long as they conform to the standards set forth in the Daily Maintenance Section. In the case where stain removal becomes a problem, contact a cleaning and maintenance product supplier or your local tile distributor for professional suggestions.

In keeping with its commitment to quality, Crossville® will offer its Technical Service Department for individualized assistance. This department can assist you in the proper installation and maintenance of all Crossville® Porcelain Stone® tiles. Contact Crossville Technical Services at 931.484.2110.

Crossville® recommends the use of professional cleaning and maintenance products. If additional information or assistance is required on a contaminant not listed, or if you need to find out where the products are sold, please call us, or contact one of the following:

Custom Building Products, Tilelab & Aquamix

Seal Beach, CA 90740
800.272.8786
custombuildingproducts.com
aquamix.com

Fila Chemicals USA Corp.

10800 NW 21st St. # 170
Miami, FL 33172
305.513.0708
www.filasolutions.com

Miracle Sealants Co.

12318 Lower Azusa Rd.
Arcadia, CA 91006-5872
800.350.1901 ext. 3013
miraclesealants.com

	STAIN	FILA	CUSTOM	AQUA MIX	MIRACLE SEALANTS	COMMON
Food Groups	Mustard Ketchup Mayonnaise Tea Bags Ice Cream Beer/Wine Orange Juice Grape Juice Coffee Coke Soy Sauce	Fila PS87 or Fila SR95	TileLab Grout & Tile Cleaner	Concentrated Stone & Tile Cleaner or Grout Deep Clean	Porcelain and Ceramic Tile Cleaner or Tile & Stone Cleaner or Liquid Poultice or Finish Sealer Stripper	Mr. Clean® Neutral Floor Cleaner® 409® Spic and Span® Fantastic® Comet® Windex® Lysol® Soft Scrub® Mr. Clean Magic Eraser® Bar Keepers Friend®
Oil & Grease	Vegetable Mineral Petroleum Wax Sealer Meat Grease Hydraulic Oil Trans. Fluid Linseed Oil Lipstick Rubber Shoe Polish Paint (Oil Based)	Fila PS87 or Fila No Spot - Fila No Paint Star Fila PS87 or Fila No Paint Star	TileLab Heavy Duty Stripper & Cleaner	Heavy-Duty Tile & Grout Cleaner	Porcelain and Ceramic Tile Cleaner or Tile & Stone Cleaner or Liquid Poultice or Finish Sealer Stripper	Mr. Clean Neutral Floor Cleaner 409 Spic and Span Fantastic Comet Windex Lysol Soft Scrub Mr. Clean Magic Eraser Bar Keepers Friend®
Markers/Graffiti	Felt Tip Ink Water Marker Permanent Fluorescent Pencil Crayon	Fila PS87 or Fila SR95 - Fila PS87	TileLab Heavy Duty Stripper & Cleaner	Sealer & Coating Remover	Porcelain and Ceramic Tile Cleaner or Mira Strip or Tile Restor or Finish Sealer Stripper	Comet Soft Scrub Mr. Clean Neutral Floor Cleaner ZUD Mr. Clean Magic Eraser Bar Keepers Friend®
Water-Based Agents	Water Base Paint or Stain	Fila PS87 or Deterdek	TileLab Heavy Duty Stripper & Cleaner	Sealer & Coating Remover	Porcelain and Ceramic Tile Cleaner or Finish Sealer Stripper or Tile & Stone Cleaner	Mr. Clean Neutral Floor Cleaner Comet Mr. Clean Magic Eraser Bar Keepers Friend®
Tile Grout	Cement Latex Polymer Epoxy	Deterdek or Fila PS87 - Fila PS87 Gel	TileLab Sulfamic Acid Cleaner or Grout Haze Remover	Sulfamic Acid Crystals or Phosphoric Acid Substitute or Grout Haze Clean-Up* - Sealer & Coating Remover	Heavy Duty Acid Cleaner (HDAC) or Phosphoric Acid or Finish Sealer - Epoxy Grout Film Remover	White Vinegar Lime-A-Way Mr. Clean Magic Eraser Bar Keepers Friend®

*For problem stains, it may be necessary to use an abrasive powder compound in conjunction with the above cleaners: With Heavy-Duty Tile & Grout Cleaner or Grout Haze Clean-Up, use Aqua Mix Poultice. Please be careful to follow manufacturers recommended procedures when using any cleaning product. To download a copy of "How to Care for Porcelain Stone® tile," be sure to visit our web site at CrossvilleInc.com.

Special Services



Loose samples for Architects and Designers. See back cover for details.

Chip Kits are available through your local distributor.

Custom patterns using 3 x 3 Color Blox Mosaics® and Crossville® Mosaics may be ordered through your local distributor; please allow adequate lead time.

Water jet cutting service offers infinite design possibilities from company logos to the most intricate of murals. Contact your local distributor for more details.

Crosstyle® provides custom cutting any of Crossville® Porcelain Stone® tile into any geometric, straight-edged piece 2 x 2 or larger.

Crossville® now offers each of its Porcelain Stone® products in popular plank shapes, with no minimum order and quick order fulfillment (most Crossville® collections are eligible).

Given the extreme hardness and durability of Crossville® Porcelain Stone®, cutting the tile or drilling holes requires specific blades and drill bits. Go to CrossvilleInc.com, and visit the Literature and Catalog/Installation Guide section for our cutting and core drilling guides.

Crossville® offers a booklet of pattern layout designs called the "Pattern Book". Contact your local distributor or visit Crossville's website at CrossvilleInc.com.

Crossville offers custom color service. Minimum order requirement and special set-up fees apply.

Crossville offers Cross-Grid®, a process that grinds all four sides of our Porcelain Stone® tiles. This squaring is also called rectified, and it allows the tile to be installed with narrower grout joints.

Crossville's website offers a variety of additional tools and information valuable to both professionals and homeowners.

SAMPLE MATERIALS

Sample Materials are available from your local representative. For single samples, please contact our Sample Express Hotline at 1.800.221.9093 or samples@crossvilleinc.com.

You can also order your samples online at CrossvilleInc.com. Simply pick the color you like and add to your sample cart. Samples are shipped ground services to the address you provide.

Color reproduction in the photography in this catalog is representative only. Slight variation is inherent in fired porcelain and natural stone. Before selecting a color, contact your local representative for live samples or call Sample Express at 1.800.221.9093.



www.CrossvilleInc.com

Sample Board

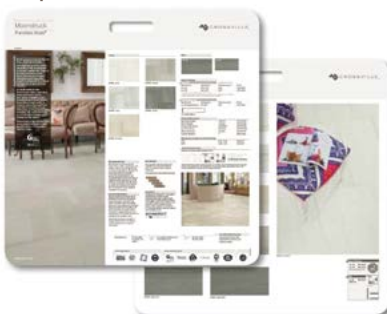

Contractor Board



Jewelry Cards



Sample Card Box Set



Sample Folder

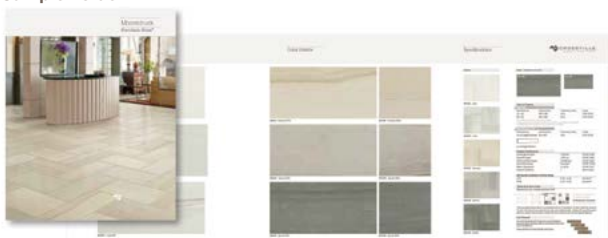

Brochure



Wet DCOF/Safety Considerations

DCOF ACUTESTSM

The Wet DCOF AcuTestSM is the new standard for accurately determining the actual slip potential on a tile surface. Developed by the Tile Council of North America (TCNA), the Wet DCOF (Dynamic Coefficient of Friction) AcuTest is a repeatable, reproducible method of measuring slip potential. This method uses a specifically engineered device to perform the required testing, ensuring the most precise results. The Wet DCOF AcuTest is included in the latest version of ANSI A137.1 Specifications for Ceramic Tile.



The Tile Council of North America (TCNA), established in 1945, has a leadership role in promoting the use of ceramic tile and in developing North American and international industry standards. To learn more about TCNA, please go to www.tcnatile.com.

Product	Finish	Wet DCOF Range
Empire™	PO	0.22 – 0.32
Buenos Aires Mood®	PO	0.31 – 0.41
Cross-Colors®	PO	0.31 – 0.41
Retro Active	PO	0.31 – 0.41
Virtue	SHT	0.31 – 0.41
Altered State	UPS	0.42 – 0.52
Argent	HON	0.42 – 0.52
Bluestone	HON	0.42 – 0.52
Color Blox®/Color Blox® Mosaics	UPS	0.42 – 0.52
EcoCycle Americana®	UPS	0.42 – 0.52
Empire™	UP	0.42 – 0.52
Moonstruck	HON	0.42 – 0.52
Nest™	UPS	0.42 – 0.52
Notorious™	HON	0.42 – 0.52
Shades by Crossville®	HON	0.42 – 0.52
Virtue	UHT	0.42 – 0.52
Argent	UPS	0.50 – 0.60
Basalt	UPS	0.50 – 0.60
Bluestone	UPS	0.50 – 0.60
Buenos Aires Mood®	TX	0.50 – 0.60
Buenos Aires Mood®	UP	0.50 – 0.60
Crossville® Mosaics	UPS	0.50 – 0.60
Cross-Colors®	UPS	0.50 – 0.60
Garden	TX	0.50 – 0.60
Gotham®	UPS	0.50 – 0.60
Moonstruck	UPS	0.50 – 0.60
Notorious™	UPS	0.50 – 0.60
Ready to Wear	UPS	0.50 – 0.60
Reclamation	UPS	0.50 – 0.60
Retro Active	UPS	0.50 – 0.60
Shades by Crossville®	UPS	0.50 – 0.60
SpeakEasy	UPS	0.50 – 0.60
Structure™	UPS	0.50 – 0.60
Vista Americana	UPS	0.50 – 0.60
Cotto Americana	UPS	0.58 – 0.68
Main Street	UPS	0.58 – 0.68



The defining threshold value is 0.42 for level interior spaces expected to be walked upon when wet, a wet DCOF of less than 0.42 shall only be installed when the surface will be kept dry when walked upon and proper safety procedures will be applied when cleaning the tiles.

SAFETY CONSIDERATIONS FOR TILE

- In areas where standing water may occur, selected tile should have an elevated DCOF rating. Please refer to the "Tile Performance Data" page for additional information.
- Polished tile should not be used in areas where standing water, oil, or grease may be present due to the tile's low coefficient of friction.
- Pool deck tiles, whether interior or exterior, should have a surface texture that provides an elevated DCOF rating. Please refer to the "Tile Performance Data" page for additional information.
- Ramps or inclines should have an increased DCOF.
- There are no tiles that are slip proof, only slip resistant.

Tile Performance Data

		Water Absorption	Deep Abrasion	Breaking Strength	Bond Strength	Wet Dynamic Coefficient of Friction	Facial Dimensions Range	Range of Thickness	Warpage (Diagonal)	Wedging	Frost Resistance	Chemical Resistance	Scratch Hardness
Porcelain Stone® Tile													
Altered State	(UPS)	< 0.20%	–	> 500 lbf	> 200 psi	.42 – .52	± 0.10%	0.025	± 0.20%	± 0.25%	Resistant	Unaffected	7
Argent	(HON)	< 0.20%	–	> 500 lbf	> 200 psi	.42 – .52	± 0.10%	0.025	± 0.20%	± 0.25%	Resistant	Unaffected	7
Argent	(UPS)	< 0.20%	–	> 500 lbf	> 200 psi	.50 – .60	± 0.10%	0.025	± 0.20%	± 0.25%	Resistant	Unaffected	7
Basalt	(UPS)	< 0.20%	–	> 450 lbf	> 200psi	.50 – .60	± 0.15%	0.030	± 0.20%	± 0.25%	Resistant	Unaffected	7
Bluestone	(HON)	< 0.20%	–	> 450 lbf	> 200 psi	.42 – .52	± 0.10%	0.020	± 0.20%	± 0.25%	Resistant	Unaffected	7
Bluestone	(UPS)	< 0.20%	–	> 450 lbf	> 200 psi	.50 – .60	± 0.10%	0.020	± 0.20%	± 0.25%	Resistant	Unaffected	7
Buenos Aires Mood®	(PO)	< 0.10%	< 135	> 425 lbf	> 200 psi	.31 – .41	± 0.10%	0.025	± 0.20%	± 0.40%	Resistant	Unaffected	8
Buenos Aires Mood®	(UP)	< 0.10%	< 135	> 425 lbf	> 200 psi	.50 – .60	± 0.10%	0.025	± 0.20%	± 0.40%	Resistant	Unaffected	8
Buenos Aires Mood®	(TX)	< 0.10%	< 135	> 425 lbf	> 200 psi	.50 – .60	± 0.10%	0.025	± 0.20%	± 0.40%	Resistant	Unaffected	8
Color Blox®	(UPS)	< 0.10%	–	> 450 lbf	> 200 psi	.42 – .52	± 0.25%	0.035	± 0.20%	± 0.20%	Resistant	Unaffected	6
Color Blox® Mosaics	(UPS)	< 0.10%	–	> 250 lbf	> 200 psi	.42 – .52	–	–	–	–	Resistant	Unaffected	6
Cotto Americana	(UPS)	< 0.10%	–	> 450 lbf	> 200 psi	.58 – .68	–	–	–	–	Resistant	Unaffected	7
EcoCycle Americana®	(UPS)	< 0.10%	–	> 350 lbf	> 200 psi	.42 – .52	± 0.15%	0.030	± 0.20%	± 0.20%	Resistant	Unaffected	7
Empire™	(PO)	< 0.10%	< 110	> 425 lbf	> 200 psi	.22 – .32	± 0.20%	0.020	± 0.20%	± 0.40%	Resistant	Unaffected	6
Empire™	(UP)	< 0.10%	< 110	> 425 lbf	> 200 psi	.42 – .52	± 0.20%	0.020	± 0.20%	± 0.40%	Resistant	Unaffected	6
Garden	(TX)	< 0.50%	–	> 500 lbf	> 200 psi	.50 – .60	± 0.40%	0.040	± 0.40%	± 0.40%	Resistant	Unaffected	7
Gotham®	(UPS)	< 0.20%	–	> 450 lbf	> 200 psi	.50 – .60	± 0.15%	0.025	± 0.20%	± 0.35%	Resistant	Unaffected	7
Main Street	(UPS)	< 0.10%	–	> 500 lbf	> 200 psi	.58 – .68	± 0.15%	0.020	± 0.20%	± 0.25%	Resistant	Unaffected	7
Moonstruck	(HON)	< 0.20%	–	> 500 lbf	> 200 psi	.42 – .52	± 0.10%	0.025	± 0.20%	± 0.25%	Resistant	Unaffected	7
Moonstruck	(UPS)	< 0.20%	–	> 500 lbf	> 200 psi	.50 – .60	± 0.10%	0.025	± 0.20%	± 0.25%	Resistant	Unaffected	7
Nest™	(UPS)	< 0.20%	–	> 500 lbf	> 200 psi	.42 – .52	± 0.10%	0.035	± 0.20%	± 0.25%	Resistant	Unaffected	7
Notorious™	(HON)	< 0.20%	–	> 500 lbf	> 200 psi	.42 – .52	± 0.10%	0.025	± 0.20%	± 0.25%	Resistant	Unaffected	7
Notorious™	(UPS)	< 0.20%	–	> 500 lbf	> 200 psi	.50 – .60	± 0.10%	0.025	± 0.20%	± 0.25%	Resistant	Unaffected	7
Ready to Wear	(UPS)	< 0.20%	–	> 450 lbf	> 200 psi	.50 – .60	± 0.15%	0.020	± 0.20%	± 0.35%	Resistant	Unaffected	7
Reclamation	(UPS)	< 0.20%	–	> 500 lbf	> 200 psi	.50 – .60	± 0.10%	0.020	± 0.20%	± 0.25%	Resistant	Unaffected	7
Retro Active	(PO)	< 0.10%	< 150	350–420 lbf	> 200 psi	.31 – .41	–	–	–	–	Resistant	Unaffected	6
Retro Active	(UPS)	< 0.10%	< 150	350–420 lbf	> 200 psi	.50 – .60	–	–	–	–	Resistant	Unaffected	6
Savoy™	(Matte)	12 - 18%	–	> 600 lbf	> 100 psi	.42 – .52	–	–	–	–	Resistant	Unaffected	4
Shades by Crossville®	(HON)	< 0.30%	–	> 500 lbf	> 200 psi	.42 – .52	± 0.10%	0.025	± 0.20%	± 0.20%	Resistant	Unaffected	7
Shades by Crossville®	(UPS)	< 0.30%	–	> 500 lbf	> 200 psi	.50 – .60	± 0.10%	0.025	± 0.20%	± 0.20%	Resistant	Unaffected	7
SpeakEasy	(UPS)	< 0.20%	–	> 500 lbf	> 200 psi	.50 – .60	± 0.10%	0.035	± 0.20%	± 0.25%	Resistant	Unaffected	7
Structure™	(UPS)	< 0.20%	–	> 500 lbf	> 200 psi	.50 – .60	± 0.10%	0.025	± 0.20%	± 0.20%	Resistant	Unaffected	7
Vista Americana	(UPS)	< 0.10%	–	> 450 lbf	> 200 psi	.50 – .60	–	–	–	–	Resistant	Unaffected	7
Virtue	(SHT)	< 0.20%	–	> 500 lbf	> 200 psi	.31 – .41	± 0.10%	0.020	± 0.20%	± 0.25%	Resistant	Unaffected	5
Virtue	(UHT)	< 0.20%	–	> 500 lbf	> 200 psi	.42 – .52	± 0.10%	0.020	± 0.20%	± 0.25%	Resistant	Unaffected	7

Cross-Colors®

A Series Polished	(PO)	< 0.10%	< 150	350-420 lbf	> 200 psi	.31 – .41	± 0.15%	0.015	± 0.20%	± 0.30%	Resistant	Unaffected	5
A Series Unpolished	(UPS)	< 0.10%	< 150	350-420 lbf	> 200 psi	.50 – .60	± 0.15%	0.015	± 0.20%	± 0.30%	Resistant	Unaffected	6
B Series Polished	(PO)	< 0.10%	< 150	350-420 lbf	> 200 psi	.31 – .41	± 0.15%	0.015	± 0.20%	± 0.30%	Resistant	Unaffected	5
B Series Unpolished	(UPS)	< 0.10%	< 150	350-420 lbf	> 200 psi	.50 – .60	± 0.15%	0.015	± 0.20%	± 0.30%	Resistant	Unaffected	6
C Series Polished	(PO)	< 0.10%	< 150	350-420 lbf	> 200 psi	.31 – .41	± 0.15%	0.015	± 0.20%	± 0.30%	Resistant	Unaffected	5
C Series Unpolished	(UPS)	< 0.10%	< 150	350-420 lbf	> 200 psi	.50 – .60	± 0.15%	0.015	± 0.20%	± 0.30%	Resistant	Unaffected	6
Crossdot®	(CD)*	< 0.10%	< 150	350-420 lbf	> 200 psi	.50 – .60	± 0.15%	N/A	± 0.20%	± 0.30%	Resistant	Unaffected	6
Cross-Grip®	(CGS)**	< 0.10%	< 150	350-420 lbf	> 200 psi	NA	± 0.15%	N/A	± 0.20%	± 0.30%	Resistant	Unaffected	6
Cross-Slate®	(CS)	< 0.10%	< 150	350-420 lbf	> 200 psi	.50 – .60	± 0.15%	N/A	± 0.20%	± 0.30%	Resistant	Unaffected	6
Cross-Tread®	(CTS)*	< 0.10%	< 150	350-420 lbf	> 200 psi	.50 – .60	± 0.15%	N/A	± 0.20%	± 0.30%	Resistant	Unaffected	6

Test results available on request.

Like any material, Crossville® tile can become slippery when wet. We recommend that care be taken to keep the surface dry.

Color reproduction in the photography in this catalog is representative only. Slight variation is inherent in fired porcelain and natural stone. Before selecting a color, contact your local representative for live samples or call Sample Express at 1.800.221.9093.

*The increased real world traction of these types of surfaces cannot be fully realized by any current DCOF testing methodology due to their exaggerated facial structures.

**Due to heavily textured surface, DCOF value is not able to be measured by testing device.

Wet Area Use For Mosaic Tiles

Crossville® produces mosaic tiles with the Cross-Sheen® finish. The AcuTest™ Wet Dynamic COF is ≥ 0.42. Their small sizes ensure frequent grout joints which provides traction and drainage.

Crossville cannot control situations involving incorrect installation, improper slope to the drain for elimination of standing water, and poor surface cleaning.

This information is provided so that customers may make a realistic and informed decision when comparing Crossville's mosaics to other tile products in wet area environments, such as residential/commercial bathrooms, showers, and interior pool decks.

Shade & Texture Index

V1 = Uniform Appearance	Differences among pieces from the same production run are minimal.
V2 = Slight Variation	Clearly distinguishable differences in texture and/or pattern within similar colors.
V3 = Moderate Variation	While the colors and/or textures present on a single piece of tile will be indicative of the colors and/or textures to be expected on the other tiles, the amount of colors and/or texture on each piece may vary significantly. It is recommended that the range be viewed before selection.
V4 = Substantial Variation	Random color and/or texture differences from tile to tile, so that one tile may have totally different colors and/or textures from that on other tiles. Thus, the final installation will be unique. It is recommended that the range be viewed before selection.



V1

V2

V3

V4

Inspect products upon delivery and for best results, blend tile from several cartons during installation.

DEFINITIONS

Bullnose* – Rounded convex trim used to provide a smooth, rounded edge for countertops, stair steps and building corners. This is the most used trim shape for wall tile installations. Wall tile bullnose is sometimes referred to as surface cap. It has one rounded finished edge on the tile and can be used horizontally or vertically. Left Bullnose Corner & Right Bullnose Corner also referred to as Double Bullnose.

Calibrated Tile – Tiles that have been sorted to meet a pre-determined acceptance of variable range in size. Crossville® recommends a grout joint of 3/16 to 1/4 inch.

Crossdot® (CD) – each dot, provides increased slip resistance.

Cross-Grip® (CGS) – The patented raised-point texture is suitable for areas where grease, food, oil and other residue tend to accumulate.

Cross-Sheen® (UPS) – An invisible, integrated finish that protects the look of nearly any Crossville tile from the defacing effects of scuffs, stains, even permanent marker, and graffiti.

Cross-Slate® (CS) – This finish combines the rustic and textured feel of slate with the throughbody color and durability of Porcelain Stone®.

Cross-Tread® (CTS) – The raised pattern surface increases slip resistance and ease of maintenance making this tile a suitable choice for wet and greasy floor areas, as well as for exterior walking surfaces.

Cove Base (Standard, round top)* – This cove base has a rounded finished top like bullnose and is used as a cove base in areas that will not have wall tile installed above it.

Cove Base (Universal, flat top)* – This Cove Base has a finished, flat top. It can be used alone or with tile stacked on top. Exception: Color By Numbers® Cove Base has an unglazed, flat top.

Dynamic Coefficient of Friction (DCOF) – Sometimes called kinetic coefficient of friction. This is the ratio of the force necessary to keep a surface already in motion sliding over another divided by the weight (or normal force) of an object. This force is a materials property of the two surfaces. DCOF is usually less than SCOF for the same materials. Contaminants such as dirt, water, soap, oil, or grease can change this value.

Honed – Tile that has had the surface mechanically altered to a uniform, semi-polished finish.

Modular – Tiles of various dimensions are sized so that they may be installed together in patterns with a common specified joint width. The difference between Actual and Nominal is the grout joint.

Polished (PO) – An aggressive grinding process on the surface of the tile resulting in an integral mirror like finish on the face of the tiles.

Rectified/Cross-Grid® – A tile that has had all edges mechanically finished to achieve a more precise facial dimension. 3-4mm grout joint recommended.

Satin – Tile that has had the surface mechanically altered to produce a smooth, semi-matte finish.

Textured (TX) – The appearance and rustic look of natural slate.

Through-body Color – The color is the same through and through the tile.

Unpolished (UPS) – With Cross-Sheen® finish imparts a subtle glow that enhances the color of the tile and also allows stains and scuff marks to be easily wiped off the surface.

*Bullnose and Cove Base Diagrams

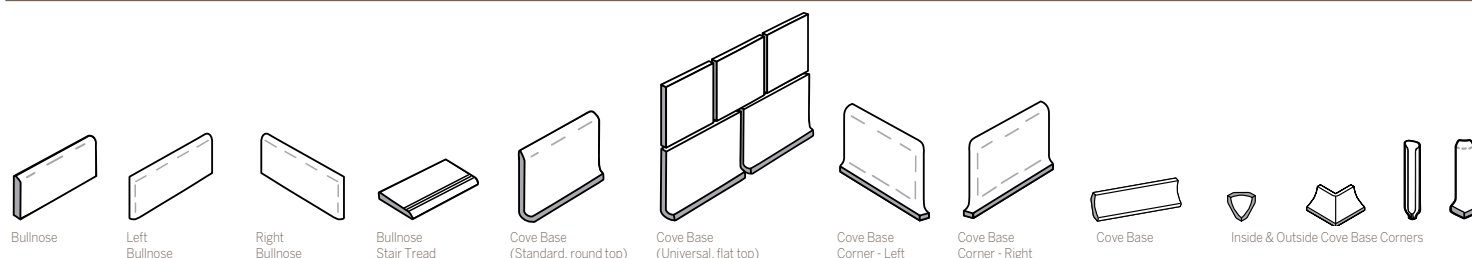



Cool Springs Galleria

Franklin, TN

When a designer for a large shopping mall wanted a unique flooring solution, Crossville worked with them to develop an additional gray from our Shades lineup to create an ombré effect. Not only did we give them the look they wanted, we also created a special run to get the tile they needed quickly.

View this case study at [CrossvilleInc.com](https://www.crossvilleinc.com)



Archer Hotel

Austin, TX

When a boutique hotel wanted a distinctive look for their Texas location, Crossville stepped in to provide textured tile solutions that are durable and easy to clean while also providing a rugged aesthetic that would impress any urban cowboy.

[View this case study at CrossvilleInc.com](https://www.crossvilleinc.com/case-study/archer-hotel)

Sample Express

Loose samples for architects and designers

Loose Tile Samples

- Sizes may vary depending on product series
- Max. of 4 large field tile per order

Replacement Chips for PSS Rack

- Max. of 5, 2 x 2 inch chips per color

Standard Shipping

- UPS Ground or FedEx Ground

Order online at **CrossvilleInc.com**,
by email **Samples@CrossvilleInc.com**
or call **800.221.9093**

CrossvilleInc.com

If you want a better idea of what Crossville® tile would look like in a particular room setting, visit our website at CrossvilleInc.com and click on Resources and then Cross-Vision®. This powerful software tool allows you to visualize different types of Crossville tile in kitchens, bathrooms, dining rooms, and other living areas. In addition, our website features comprehensive information about Crossville's entire portfolio of products, including tile, trim, borders, and accents. You can also download detailed care and maintenance instructions for our various products, or browse electronic versions of Crossville's product brochures. So whether you need information about Crossville products or tile in general, please visit us at **CrossvilleInc.com**.

* Information here is subject to change. Please refer to CrossvilleInc.com for the latest, most accurate information.



PO Box 1168, Crossville, TN 38557
Phone 931.484.2110
Fax 931.456.2956
Crossc@CrossvilleInc.com
CrossvilleInc.com

Wet Dynamic Coefficient of Friction information gathered as a result of DCOF Acu Test™

® - Buenos Aires Mood, Color Blox, Color Blox Mosaics, Color by Numbers, Cross-Colors, Cross-Tech, Crossdot, Cross-Sheen, Cross-Grip, Cross-Slate, Cross-Tread, Cross-Vision, Crossville, Crossville Ceramics, EcoCycle, EcoCycle Americana, EcoCycle Tile Process, Get-Planked, Glass Blox, Gotham, Porcelain Stone, Origins Glass, Shades by Crossville, Tile Take Back, and Crosstyle are copyrighted marks of Crossville, Inc.

™ - Empire, Hydrotect, Kauri, Laminam by Crossville, Savoy, and Structure are registered trademarks of Crossville, Inc.

All products manufactured by Crossville® contain between 4% and 40% pre-consumer recycled content. Globally sourced products contain varied amounts of recycled content. See individual product pages for details. Crossville's EcoCycle Tile Process™ has been certified by Scientific Certification Systems.



Trade Organizations

