

CAMBIUMTM

Planning Guide + Price List

QUICK LINKS

Introduction

General Information

Finish Information

Surface Materials

Planning Guide

Planning

Price List

Cambium Typicals

Cambium Pricing



General Information

This price book supercedes all previous versions.

Before placing your order, confirm you have all required information necessary. Lead times for orders begin after all required information is included and correct.

Delivery Information

We know lead times are important and sticking to them even more so. We work to maintain a 6-8 week lead time on all standard products in this book from receipt of a clean order. All orders are acknowledged with an approximate shipping date and will be invoiced with the price in effect at the date the purchase order is received.

Shipping charges are prepaid (within the continental U.S.). Therefore, pricing is a delivered price based on normal ground transportation. If you have special instructions, need to ship by air, or are shipping to Alaska or Hawaii, contact Nucraft Customer Service. Nucraft can also help arrange to have products blanket wrapped for an additional charge. Contact the Nucraft Customer Service team or specify it on your purchase order.

Minimum Freight Charge: Any order below \$2,100 net will be assessed a \$285 net minimum freight charge (one per order).

Orders are subject to acquiring the materials required for manufacturing. Fulfillment can be affected by strikes, fires, embargoes and acts of government. These elements are beyond our control.

Nucraft offers a variety of services to accommodate a wide range of delivery requirements. Availability of these services is dependent on a number of factors and may not be offered with all shipments. Examples of delivery services that have additional fees include:

- Specific date within our standard 3-5 day delivery window (for orders under \$50,000 net)
- Specific time of day, morning or afternoon (for orders under \$50,000 net)
- Delivery to a warehouse before delivery to its final destination (unless product is picked up at the warehouse)

Contact the Nucraft Customer Service team for availability and pricing on these services.

Freight Terms

Shipping charges for Nucraft products are prepaid for standard delivery in the continental United States. Standard delivery is defined as follows: Product is delivered on a 53' trailer being pulled by a long-haul tractor (total length of 85'). Facility will receive delivery Monday through Friday between the hours of 8:00 AM and 4:00 PM. Facility has docks with levelers and a fork truck for unloading. Product will be loaded on load bars two levels high. Receiving facility is responsible to have personnel on hand to unload the truck upon arrival, drivers do not unload. Delivery sites or times that do not meet this criteria will be accommodated, but will typically incur a charge to cover additional shipping costs. Please notify Nucraft in advance of the shipment if this is the case and the additional charge (if any) will be determined by Nucraft.

Product ships FOB dock. The customer obtains title to their product and materials, and assumes the risk of loss for them, upon shipment from Nucraft's facilities.

Storage

Nucraft has no storage facilities for finished product. If a customer cannot accept an order when it is ready for shipment, the customer must designate an alternative shipping address. If no address is provided, Nucraft may, at its discretion, transfer the product to storage. If product is transferred to an off-site storage facility, the customer may be charged for transportation to the facility and for any associated storage fees. Nucraft considers transfer of the product to a storage facility the equivalent of shipment, including invoicing and payment. Customers assume the risk of damage or loss during storage.

Transportation Times and Delays

Third party carriers that Nucraft contracts with will make reasonable efforts to accommodate requested delivery times and dates. Scheduled delivery appointments may, however, be delayed for a variety of reasons, including inclement weather, traffic, transportation equipment problems, and delays encountered at other delivery locations along the delivery route. Nucraft does not recommend scheduling activities that depend on the delivery appointment (for example, scheduling furniture installers to install furniture the day of the delivery appointment). Nucraft shall not be liable for any costs incurred as a result of a missed delivery appointment.

Shipment Damage Claims

Legal title to merchandise passes to the buyer upon acceptance by the carrier. **Inspect all cartons upon delivery.** Details of visible damage should be noted on the delivery receipt. Do not install product if damage is found upon inspection. The carrier should be notified by the buyer to inspect the merchandise, and file a claim immediately. If visible damage is not apparent, sign the delivery receipt "No visible damage." This will allow recourse for a concealed damage claim. Although most claims for transportation damages must be filed against the carrier within nine months of the date of delivery, concealed damage claims must be filed within 15 days of receipt.

Do not destroy packing materials until shipment has been inspected. Then proceed to file a claim with the carrier.

Failure to make any claims against Nucraft within 10 days shall constitute acceptance of the merchandise and a waiver of any defects, errors or shortages discovered upon inspection.

Cancellations

Cancellations must be reviewed by our Customer Service team. Because we build your products to order, orders cannot be cancelled once processing has begun. Processing includes but is not limited to development of shop drawings and other engineering drawings. If cancellation is approved, a processing fee of 20-100% will be assessed based on the status of the order.

Change Order Policy

Nucraft will make every attempt to honor any reasonable change request to product provided that the request is received prior to start of production. Change orders will be accepted only if the request is made in writing and received in time to make the change. Nucraft reserves the right to increase our acknowledged price and ship date if necessary to make the requested changes. Please submit any change order request to our Customer Service team. Nucraft will assess charges to the customer as stipulated in the following:

- Standard Orders: Change orders received prior to production will be charged \$200 net to cover print and administrative costs.
- Special Orders: Change orders received prior to production will be charged \$200 net to cover print and administrative costs. There may be additional costs associated with engineering labor required for the change order.
- Change orders received after production must be evaluated by Nucraft. If approved, the charge will be \$200 net plus any restocking charges accumulated. There may be additional costs associated with engineering labor required for the change order.



General Information

Repair Authorization

Prior written approval is required for repairs of merchandise charged to NuCraft. Failure to do so will result in customer funded repairs.

Payment Terms

Terms consist of a 1% cash discount for payment within 10 days of invoice date, or payment of the net amount within 30 days of the invoice date (1% 10 days, net 30 days). Discount is not allowed on credit card payments.

Credit Card Payments

When paying by credit card (Visa, Mastercard or American Express), include the card number, expiration date, card holder name (printed) and card holder signature on the purchase order. A credit card payment form is available upon request. No cash discount allowed on credit card payments.

Warranty

NuCraft warrants that each piece of furniture it manufactures will be free from defects in materials and workmanship for a period of ten years of single-shift use. Textiles, decorative trim, electrical components, lamps, mechanical devices, casters and custom-made products not described in NuCraft's catalog are warranted for one year from the date of original delivery. Height adjustable desk mechanisms are warranted for two years. This warranty is applicable only if the furniture is given normal and proper care and is properly installed and maintained in an office environment. This warranty extends only to products manufactured and sold in North America and only to original purchasers acquiring new NuCraft products through authorized dealers, or from others specifically authorized by NuCraft to sell its products.

NuCraft's sole obligation under this warranty is to repair or replace, at NuCraft's discretion, products which prove to be defective during the warranty period. Purchasers may be required to establish that a claim is within the warranty period. To initiate a warranty claim, the purchaser should contact an authorized NuCraft dealer.

This warranty does not cover: 1) Damage caused by a carrier 2) COM (Customer's Own Material) specified by the customer that is not a standard product offering 3) Color, grain or texture of wood and other covering materials (due to the natural variations over which NuCraft has no control) 4) Damages resulting from user modification, attachments to a product, misuse, abuse, alteration or negligent use.

NuCraft extends no other warranties, expressed or implied, including warranty of merchantability or fitness for a particular purpose. NuCraft shall not be liable for loss of time, inconvenience, commercial loss, incidental or consequential damages.

Environmental Statement

NuCraft is committed to supporting responsible environmental policies and practices in all that we do. We strive for sustainability, weighing our business decisions against the costs to the ecological, social and economic systems they affect.

Our products are manufactured to meet the credit requirements of the U.S. Green Building Council's LEED rating systems in one or more of the following categories:

- Recycled Content
- Certified Wood
- Low-Emitting Materials

Computer Aided Planning

NuCraft products and pricing are available on CD via 2020 Cap, an AutoCAD®-based space planning tool.

2020 Cap is an integrated software system developed specifically for interior designers and facility planners to enhance workplace performance. This modern suite of applications works together seamlessly, in concert. Navigate catalogs, select products, design in plan view and 3D, assign options, create worksheets and build a project where you want, when you want. Take your pick. It's dynamic and interactive. Design projects are a work in progress. And now you can perform any of the many discrete tasks that go into a project any time, any place.

For additional information, you may contact 2020 Cap direct at 800-227-0038.

iSpec®

NuCraft offers a free online product configuration and specification service that saves you time and allows you to be creative while leaving the nuts and bolts to someone else. No specific software is required, nor is there any learning curve. This service applies to all NuCraft products. For additional information, call 1-877-NUCRAFT and ask for the iSpec Team or log on to www.nucraft.com/ispec.



Finish Information

Surface Materials Palette

We crafted our materials palette using the same demanding standards that distinguish our furniture. Thoughtful design and attention to every detail elevate your possibilities.

Anchored by NuCraft veneers, unrivaled for clarity, quality, and depth of finish, our collection of surface materials comprises a sophisticated set of balanced elements that supports your design vision.

Some elements have their roots in NuCraft's rich heritage. Other's are new materials and reflect current trends and taste. Together, they ensure that you're ready for today and positioned well for the future. Beautifully.

Custom Finishes

NuCraft specializes in expert custom finish matching. For a nominal upcharge we can provide custom finishes, and we are frequently asked to match the finishes of other furniture manufacturers. For orders over \$5000 list, a finish sample will automatically be sent for approval prior to entering the order. Additionally, for finishes that appear unusual to match or for customers directly requesting a sample, a finish sample will also be sent for approval prior to entering the order.

Custom finishes requiring colored varnishes to create a painted look can only be applied to Maple veneer and require one extra week in addition to the standard leadtime. NuCraft's standard black finish (G82) can be applied to all NuCraft standard veneers. Walnut is the standard black veneer. Other species must be specified when ordering.

Custom finishes carry a 10% upcharge per item, per finish.

Do not add the finish upcharge to any item that is not wood. Example: casters, ganging connectors.

Treatments

Note: Default veneer sheen will vary per finish and were determined by a team of experts who reviewed the colorways to determine if gloss or matte best highlighted the natural characteristics of the species of wood and the color of the stain. Default finish is bolded on pages 5-6. If no direction is provided on incoming orders, default sheen will be selected.

Gloss: Gloss is a durable finish that tends to nicely mask normal wear and leaves wood grain visible to the eye. It achieves a medium gloss open pore appearance (40 – 50 sheen range). Finish numbers preceded by the letter "G" indicate a Gloss finish.

Matte: Like Gloss, Matte is durable, tends to nicely mask normal wear and leaves wood grain visible to the eye. It achieves a low luster, open pore appearance (10 – 20 sheen range). Finish numbers preceded by the letter "M" indicate a Matte finish.

Since each veneer type responds differently to both types of treatment, all will have a distinctive look and feel when finished. For example, a Walnut veneer with a Gloss treatment will remain much more textured than a Cherry veneer with the same treatment.

About the Wood

All NuCraft veneers are carefully selected for uniformity of color and grain. Still, wood is a natural substance and minor variations may occur due to its own uniqueness. Because of this, the furniture you receive may not be an exact match to our samples.

NuCraft takes great pride in our finish color consistency. However, wood is a natural product that will have color variation within a single piece of furniture, as well as from one piece to the next. Other factors also affect color over time, such as exposure to light (both intensity and duration). For example, lighter finishes cause more variation in colors over time.

In cases where a returning customer wants a precise match with existing furniture, we recommend sending a sample of the existing furniture finish. Please contact NuCraft Customer Service to determine an appropriate sample. This will ensure a finish match between old and new orders. This type of order is considered a control sample. There will be a 10% upcharge on an order of this type. Due to natural aging of veneers, natural finishes may vary.

Care and Maintenance of Wood Finishes

Our finish material is a crystal clear, urethane acrylic blend. This type of finish may be repaired in the field by a qualified refinisher.

NuCraft recommends using a damp cloth to clean your fine wood furniture. Always wipe with the grain of the wood. Should your wood furniture require a more thorough cleaning, we recommend using a mild cleaner such as Joy dish soap or Murphy's oil soap, thoroughly diluted in water (one part soap to thirty parts water). Water will not damage NuCraft's finish, but will leave surface spots when it dries. To avoid this, dry the surface with a soft cloth after it is cleaned. Marks that cannot be removed with the cleaning methods above may be able to be removed using naphtha, a mild degreasing solvent.

Caution: while the use of polishes that contain wax, petroleum solvents or silicones may immediately enhance the "shine" of a product, it may also eventually remove the fine original finish applied in our factory. Silicone on the surface of wood may also make it very difficult to respray or refinish.

All NuCraft furniture is inspected and polished before it leaves our factory. In some instances, the packing materials may imprint on the factory polish. Cleaning and polishing the furniture once it is unpacked will normally restore the furniture to its original beauty.

In some cases, the rubber support feet used on the bottom of common office equipment (teleconferencing phones, laptops, microphones, copiers, etc.) can create unsightly marks in the surface of wood tops, due to oxidation of the lacquer finish. We suggest these machines be placed on a protective type of padding, such as felt.



Finish Information

Laminates

Selected Formica® and Nevamar® laminates are available on Training Tables, Conference Tables, Conference Room Furniture and select Occasional Tables. For standard laminate and wood pricing, refer to individual item pricing columns.

Non-Standard Laminates

To order a color other than those on our list (see pages 5-6), refer to Nevamar or Formica standard grade, matte texture laminate offerings (excluding manufacturers' non-standard matte offering). **Add \$103 list per item for a non-standard solid, matrix or pattern.** Add 20% per color for woodgrain laminates (includes stained-to-match for remainder of unit to match laminate color). Add one week to the lead-time for all non-standard laminate orders. Call the NuCraft Customer Service team for quotes on premium grades and laminates. Mirror and metal laminates are not available.

Care and Maintenance of Laminate

Laminate surfaces may be cleaned with a damp cloth and ordinary soap or non-abrasive household liquid detergent. Dry the surface with a clean cloth or soft paper towel to prevent streaks from appearing.

Care and Maintenance of Metal

Metal surfaces can be wiped with a damp cloth and rubbed dry. A mild non-abrasive household liquid detergent can be used if necessary. Regular maintenance of metal components, including tightening of fasteners and light lubrication of moving parts, will extend the life of your furniture.

Care and Maintenance of Glass

Clear or frosted glass may be cleaned with commercial glass cleaner. Be sure to use a lint-free cloth if cleaning the frosted side of the glass.

Stone and Solid Surface Material

Despite its reputation for durability, natural stone can easily be broken during handling and/or installation if proper techniques are not followed. In addition, NuCraft is not responsible for the installation of natural stone or solid surface materials on its products. Therefore, installers specifically trained in the installation of these materials must be utilized to ensure a quality installation. NuCraft shall not be liable for any damages incurred during the handling and/or installation of natural stone or solid surface materials on its products.

Care and Maintenance of Granite

Granite surfaces may be cleaned with a damp cloth and ordinary soap or non-abrasive household liquid detergent. Dry the surface with a clean cloth or soft paper towel to prevent streaks from appearing.

Care and Maintenance of Leather

Genuine leather requires very little care. NuCraft recommends that leather be dusted regularly. If a more thorough cleaning is needed, use lukewarm water and a mild, non-abrasive soap. Generate some lather and lightly rub the surface with cheesecloth. Rinse off any soap film with clean water and towel dry. The leather may dry dull. To restore the leather to a normal gloss, rub it with a clean towel. Never use furniture polish, oil, varnish or ammonia. Saddle soap may be used to prevent the leather from becoming brittle or cracked and to maintain the original supple finish.

Touch Up Finish Kits

Model #	Description	Price
KIT-M	Metal Kit	80
KIT-P	Paint Kit	80
KIT-S	Stain Kit	80

REQUIRED INFORMATION:

(ORDER CANNOT BE ENTERED WITHOUT THIS INFORMATION)

- Kit model number
- Quantity of kits
- Specify finish (See pages 5-6)

General Information:

- Touch-up kits must be ordered on a purchase order separate from NuCraft product due to Hazmat shipping



Cambium™ Surface Materials

WOOD FINISHES

STANDARD

Default veneer sheen will vary per finish and were determined by a team of experts who reviewed the colorways to determine if gloss or matte best highlighted the natural characteristics of the species of wood and the color of the stain. Default finish is bolded. If no direction is provided, default sheen will be selected.

	Matte	Gloss
Ash		
Chalk	M48	G48
Angora	M49	G49
Blanco	M44	G44
Oat	M45	G45

Rift Cut Oak

Nougat	M01	G01
Wheat	M02	G02
Carbon	M03	G03
Bramble	M07	G07

Cherry

Sherry	M20	G20
Cognac	M21	G21
Spring	M95	G95
Auburn	M93	G93

Walnut

Marron	M35	G35
Mocha	M33	G33
Zinc	M30	G30
Onyx	M82	G82
Otter	M31	G31
Walnut	M26	G26

Linea

Oak Linea	M08	G08
Walnut Linea	M27	G27

Paldao

Thicket	M75	G75
Paldao	M76	G76

HERITAGE COLLECTION

Heritage Collection consists of popular mainstays of the Nucraft veneer collection preserved from our previous offering.

	Matte	Gloss
Natural Maple	M60	G60
Natural Walnut	M25	G25
Castano Walnut	M37	G37
Cordovan Cherry	M99	G99
CoCo Cherry	M96	G96

METAL FINISHES

Aged Bronze	A8010
Black	A44
Burnished	A8009
Clear Anodized*	CA
Cloud	A8004
Foil	A8006
Galaxy	A8007
Satin Bronze	A8011
Shadow	A8005
Storm	A8012

*Overhead metal shelf only available in clear anodized

PAINTS

Aged Bronze	S8010
Black	S44
Burnished	S88
Cloud	S8004
Foil	S8006
Galaxy	S8007
Moonlight	S87
Satin Bronze	S8011
Shadow	S8005
Storm	S8012

Paint to Match

To request a custom paint color, contact Nucraft Customer Service. A paint sample must be matched and approved prior to order.

GLASS (SATIN OR GLOSS)

	Satin	Gloss
Black	BS	-
Clove	VS	VG
Meringue	MS	MG
Quill	QS	QG
White	WS	WG



Cambium™ Surface Materials

LAMINATES

	Code	Coordinating Wood Finish	Suggested ABS Edgeband Coordinate
Wood Grain Laminates			
Formica White Ash	8841-58	M8841	R02, R01
Formica Natural Ash	8843-58	M8843	R02
Formica Aged Ash	8844-58	M8844	R04
Formica Weathered Ash	8842-58	M8842	R05
Formica Oiled Legno	8846-58	M8846	R05
Formica Bleached Legno	8845-58	M8845	R04
Formica Jarrah Legno	8847-58	M8847	R05
Formica Blackened Legno	8848-58	M8848	R05
Formica Pecan Woodline	5883-58	M5883	R04
Formica Chestnut Woodline	5884-58	M5884	R05
Formica Urban Planked Oak	9312-58	M9312	R04
Formica Natural Walnut	6401-58	M6401	R04
Formica Thermo Walnut	6402-58	M6402	R04
Formica Smoky Brown Pear	5488-58	M5488	R05
Formica Espresso Pear	5489-58	M5489	R05
Formica Smoky Walnut Woodline	6926-58	M6926	R05

Solid Laminates

Formica Brite White	459-58	R01
Formica Dover White	7197-58	R01
Formica Pearl	934-58	R02
Formica Graystone	464-58	R02
Formica Folkstone	927-58	R03
Formica Graphite	837-58	R05

Patterned Laminates

Nevamar Cool Chic	VA7002T	R02
Nevamar Serene Stardom	VA5001T	R05
Nevamar Calm Distinction	VA6001T	R05
Nevamar Easy Elegance	VA5002T	R05
Wilsonart Sheer Mesh	4876-38	R02
Wilsonart Grey Mesh	4877-38	R02
Wilsonart Pewter Mesh	4878-38	R05

ABS FINISHES

Ashen	R04
Parchment	R02
Shale	R05
Stone	R03
Whitecap	R01



Upholstery Fabric

Applies to Pedestal Cushions

Nucraft is pleased to have partnered with KnollTextiles, Spinneybeck, and UltraFabrics to offer a concise selection of standard upholstery fabrics pre-approved for use on our products, with prices that are figured into our graded-in system. We've carefully curated a selection of each of the textile's color lines to coordinate with our materials offering. However, all colorways are approved and available as standard. Please contact fabric manufacturer for sampling support.

Knoll Felt* | K1207 | Grade C

Ivory	1
Apple	3
Canary	5
Poppy	7
Cadet	11
Mocha	15
Pewter	17
Tar	20

Knoll Hopsack* | K1206 | Grade C

Buff	1
Stucco	2
Lime	4
Magenta	9
Red	10
Admiral	11
Putty	13
Black	16

Knoll Hourglass* | K1523 | Grade A

Gull	2
Sandbar	3
Flax	5
Beeswax	6
Sizzle	9
Tart	11
Bluebird	13
Spring	16
Bark	21
Misty	24
Alley	27

*In addition to being available on all of our Pedestal cushion applications, these upholstery fabrics are approved for tackzone application on Nucraft products.

Spinneybeck Volo | VO | Grade F

Lichen	902
Rust	905
Talc	939
Mauve Beige	954
Oatmeal	957
Parchment	960
Petroglyph	962
Tuscany	963
Casablanca	975
Dromedary	977
Black	BLCK

Spinneybeck Vincenza | VZ | Grade E

Salvi	2101
Ponte Furo	2102
Villabalzana	2108
Castello di Bellaguardia	2112
Scamozzi	2114
Peralolo	2115
Costozza	2116
Nocciola	2117
Appia Antica	2120
Cinque Terre	2122
Black	BLCK

UltraFabrics Brisa | 303 | Grade B

French Vanilla	3866
Birch	3019
White	5747
Bone	3822
Shiitake	3022
New Sand	3946
Bark	3914
Peat	3200
Canyon	3825
Coffee Bean	3023
Black Onyx	5749

GRADED-IN FABRIC PROGRAM

Top quality upholstery and fabrics from some of the biggest names in the textile industry have been graded into this price list. For a current list of graded-in manufacturers and additional information on our graded-in fabrics program, please go to www.nucraft.com.

NET PRICE PER YARD	NUCRAFT GRADE
\$0 - \$20.00	A
\$20.01 - \$35.00	B
\$35.01 - \$50.00	C
\$50.01 - \$65.00	D
\$65.01 - \$80.00	E
\$80.01 - \$95.00	F
\$95.01 - \$110.00	G
\$110.01 - \$125.00	H



Tackzone Fabric

KNOLLTEXTILES

Nucraft is pleased to have partnered with KnollTextiles to offer a concise selection of standard fabrics pre-approved for use on our products, with prices that are figured into our graded-in system. We've carefully curated a selection of each of the textile's color lines to coordinate with our materials offering. However, all colorways are approved and available as standard. Please contact fabric manufacturer for sampling support.

All tackzone fabrics are applied railroaded

KnollTextiles Beacon | W1597 | Grade A

Spotlight	1
Tusk	2
Fossil	3
Marsh	4
Saffron	5
Hotshot	6
Bonfire	7
Reef	8
Nile	9
Putty	10
Cool Gray	11
Dust	12

KnollTextiles Reflect | W884 | Grade B

Ice	1A
Titanium	2A
Sterling*	3A
Ecru	5A
Ember	9A
Target	10A
Sharkskin	13A
Lagoon	14A

*Default Fabric

GRADED-IN FABRIC PROGRAM

Top quality upholstery and fabrics have been graded into the price list. We work with various distributors and now offer a larger selection of fabrics. For a current list of graded-in manufacturers, check our website at www.nucraft.com

NET PRICE PER YARD N U C R A F T G R A D E

\$0 - \$20.00	A
\$20.01 - \$35.00	B
\$35.01 - \$50.00	C
\$50.01 - \$65.00	D
\$65.01 - \$80.00	E
\$80.01 - \$95.00	F
\$95.01 - \$110.00	G
\$110.01 - \$125.00	H

For additional information on our graded-in fabrics program, please go to www.nucraft.com.



COM Specification

For COM orders please include the following:

- Name of customer
- Customer's purchase order number
- Model number and quantity of piece(s) to be covered
- Specify right-way or railroad application (railroad is the default if no selection is made)
- If fabric is a stripe or pattern, specify vertical or horizontal application
- Supplier's name, material number and description

YARDAGE ESTIMATING

All yardages in the price list are based on 54" wide plain (no match) fabric. The following is a guide for fabrics that are less than 54" wide or have a pattern match.

Fabric Less Than 54" Wide

For 50" wide fabrics allow 10% additional fabric
For 48" wide fabrics allow 15% additional fabric
For 45" wide fabrics allow 20% additional fabric
For 36" wide fabrics allow 50% additional fabric

For Pattern Match Fabrics

3" to 14" repeat allow 15% additional fabric
15" to 19" repeat allow 20% additional fabric
20" to 27" repeat allow 25% additional fabric
28" to 36" repeat allow 30% additional fabric

Nucraft may add a charge for sewing, cutting and matching unusual COM or COL materials to cover additional costs. Call customer service for pricing.

It is the sole responsibility of the customer to determine that the fabric is appropriate for the application in which it will be used.

Once COM/COL is accepted, Nucraft assumes no responsibility for its overall appearance, flammability, normal durability, color fastness or any other quality after upholstered on a Nucraft product beyond our normal quality standards.

FIRE RESISTANCE

Nucraft will only work with textiles that meet the ACT Voluntary Performance Guidelines:

- Nucraft fabric tack panels incorporate fabrics that meet the ASTM E 84 standard US flammability test for wrapped panels.
- Nucraft upholstery fabrics for benches and cushions must meet one or more of the following flammability tests; NFPA 260, NFPA 701, or CAL 117.
- All COM fabrics must meet the required flammability standards per fabric application.
- Nucraft reserves the right to decline any fabrics that do not meet ACT standard flammability requirements.

COM LEATHER SPECIFICS

The following is a guide for specifying leather requirements. The guide is based on the following general information.

A full "domestic" hide is approximately 50-60 square feet. A specialty or calf hide is approximately 35 square feet. Of this footage there are various non-usable areas included in the hide's size. Conversion of fabric yardage to leather is approximately 1 yard = 18 square feet.

Bench Requirements

48" benches will require 1/2 domestic hide or 1 full calf hide.

60" benches will require 1 domestic hide or 2 calf hides.

72" benches will require approximately 1 full domestic hide or 3 calf hides.

The boxing around the seat, if required, will have 4-6 seams that will be placed aesthetically based on the yield and usable remains of the hides.



Cambium™ Planning Guide



Technology Accommodation

Cambium provides well-planned wire management for each component. Its standard technology accommodation offering meets most needs, and additional, scalable options are available to support even the most technology intensive environments.

- 1 Work surface Grommets.**
Grommets can be specified on the work surfaces of desks, credenzas, bridges, and returns. Grommets can be specified in right, left, or center positions of desks, credenzas and returns, and in the center position on bridges.
- 2 J-Channel.**
J-Channel provides wire management beneath Cambium workspaces.
- 3 Continuous Wire Pass Through.**
Tackboard extends 3" below the work surface creating a continuous slot for wire management. The pass-through has a larger opening at the ends and extends the entire length of the worksurface, allowing wire management anywhere the user requires it. Wire pass-through requires knee space and is not included when credenza is filled with storage components.
- 4 Access Panels.**
Optional flip-down wire management Access Panel is available on back credenzas, returns, and bridges.
- 5 Height Adjustable Base Enclosure.**
Includes a removable hinged access panel with a cutout in the back panel to access electrical or data ports. Base includes vertical wire management column to conceal loose cables.
- 6 Panel Leg with Access Door.**
Aligns with adjacent height adjustable wall support. Includes a hinged access panel, wire management cavity, and 10.25" w x 20" h cutout in back panel to access electrical and data ports.

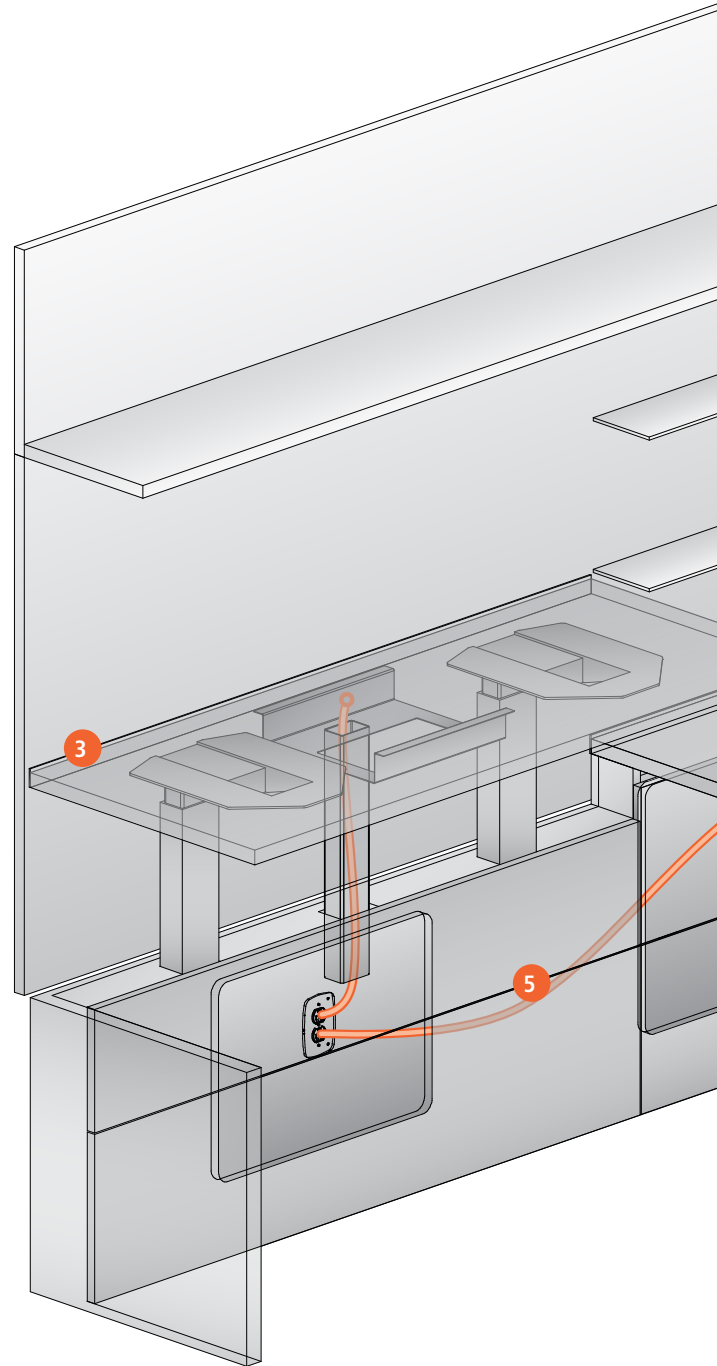

Adjustable Height Work Surface

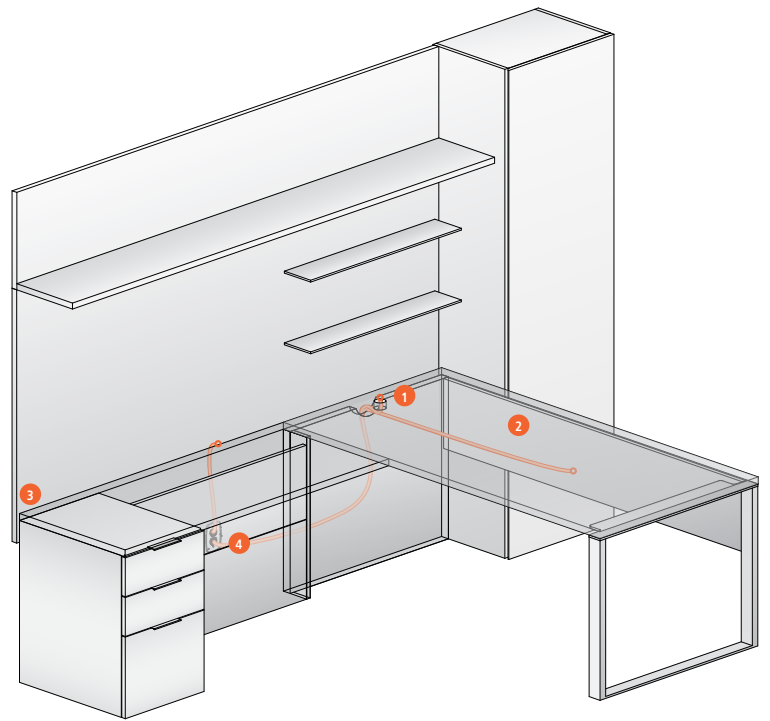
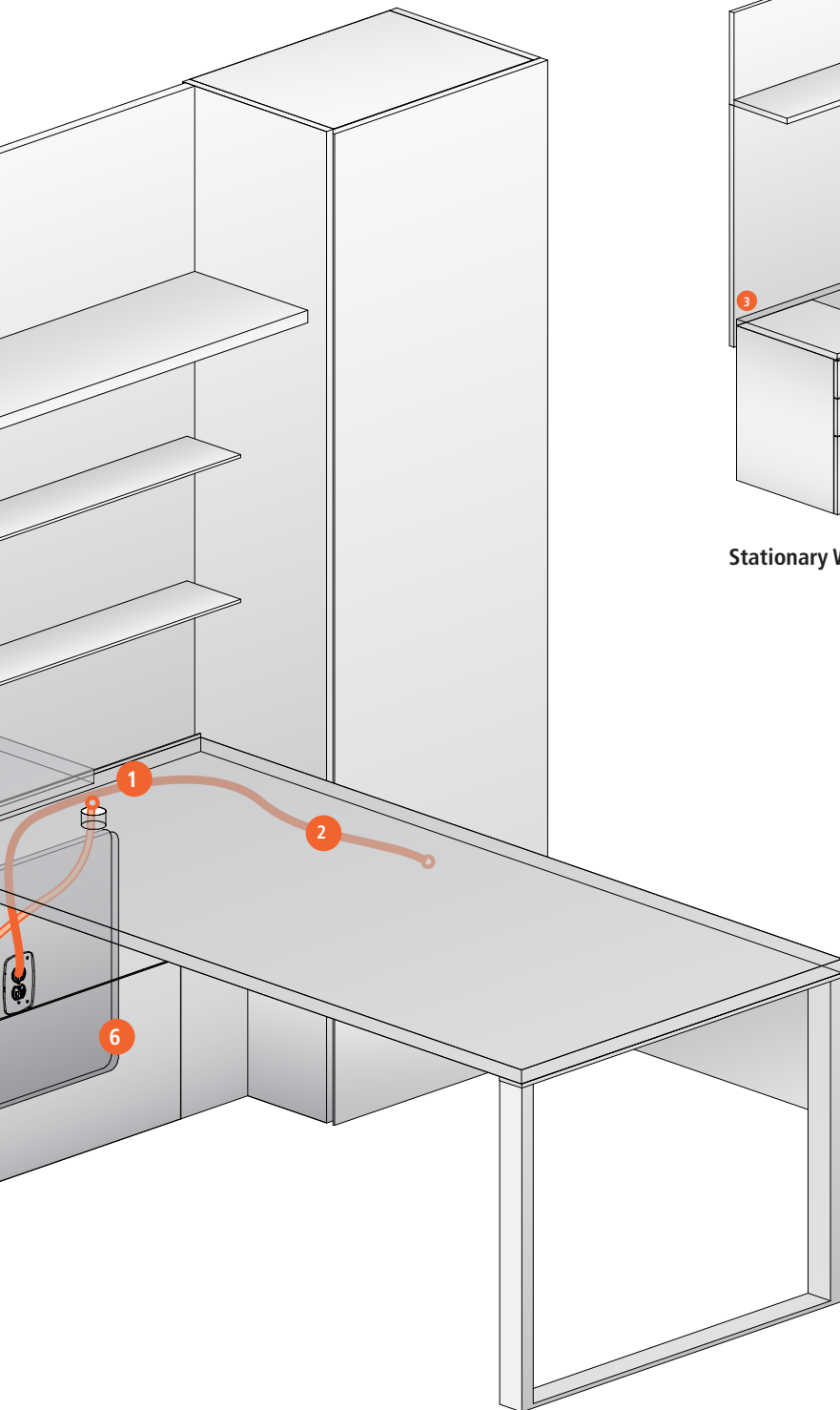

Stationary Work Surface



Cambium™ Wire Management

Freestanding Desk with Adjustable Height Panel Base

The Freestanding Desk with Adjustable Height Panel Base includes a rectangle work surface, two panel bases, wire management trough and modesty panel.

- Adjustment range from 28" to 46"
- Features a wire management trough with a flexible wire manager
- See page 35 for available sizes and specification requirements

Configurations

- Model Number CBAFD-3672-V
- Reference Typical CAM-01-FS, page 23

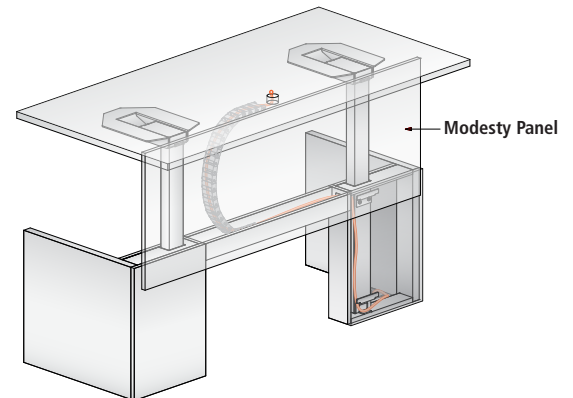

Dimensions

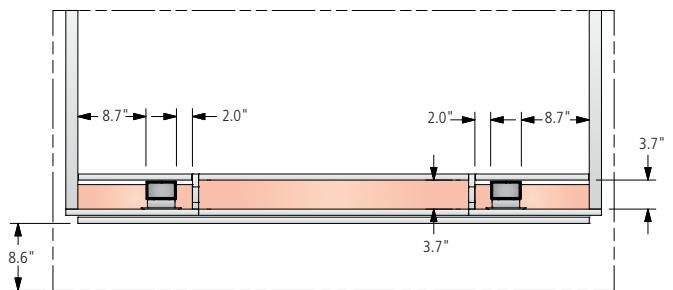
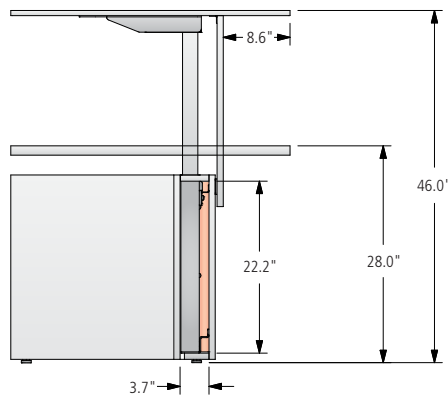

Programmable Controller

The programmable controller features up/down buttons, four programmable preset stops, and a digital readout that displays the worksurface height.

Recommended Accessories

- Freestanding Storage Pedestal (page 48)
- Plug Strip (page 48)
- Storage Drawer (page 48)

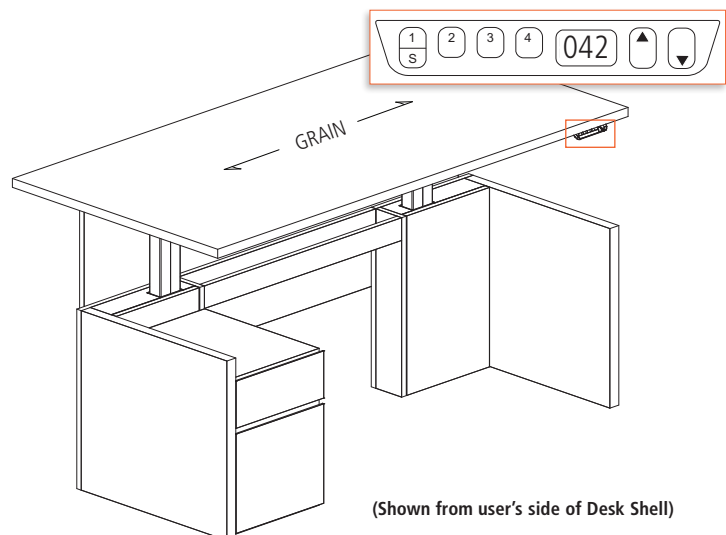



Cambium™ Wire Management

Run-Off Desk with Adjustable Height Panel Base

The Run-Off Desk with Height Adjustable Panel Base includes a rectangle work surface, two panel bases, wire management trough and modesty panel.

- Adjustment range from 28" to 46"
- Features a wire management trough with a flexible wire manager
- See page 35 for available sizes and specification requirements

Configurations

- Model Number CBARO-3672-V
- Reference Typical CAM-03-L and CAM-04-T, page 24

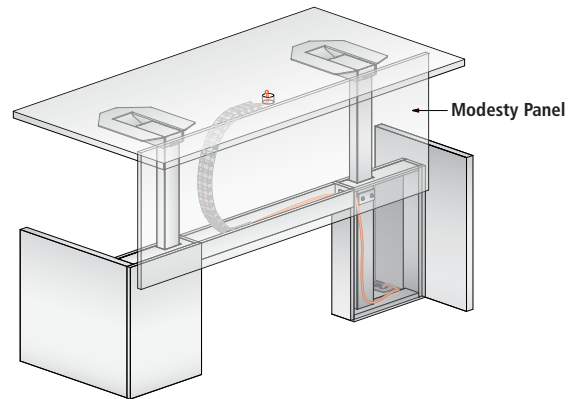

Dimensions

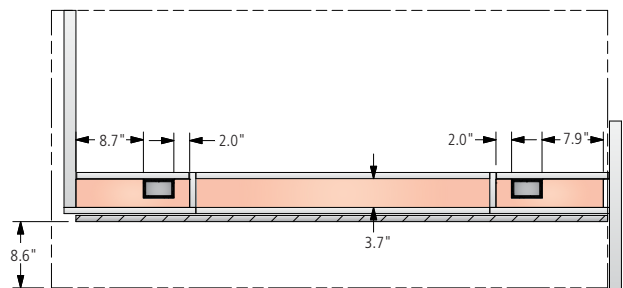
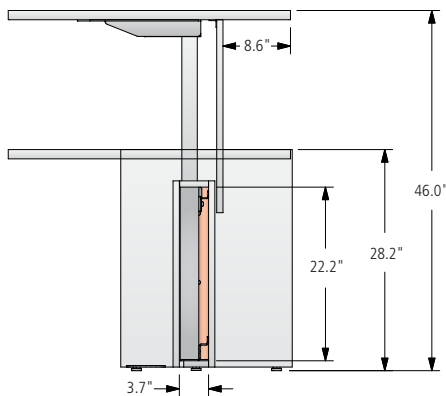

Programmable Controller

The programmable controller features up/down buttons, four programmable preset stops, and a digital readout that displays the worksurface height.

Recommended Accessories

- Freestanding Storage Pedestal (page 48)
- Plug Strip (page 48)
- Storage Drawer (page 48)

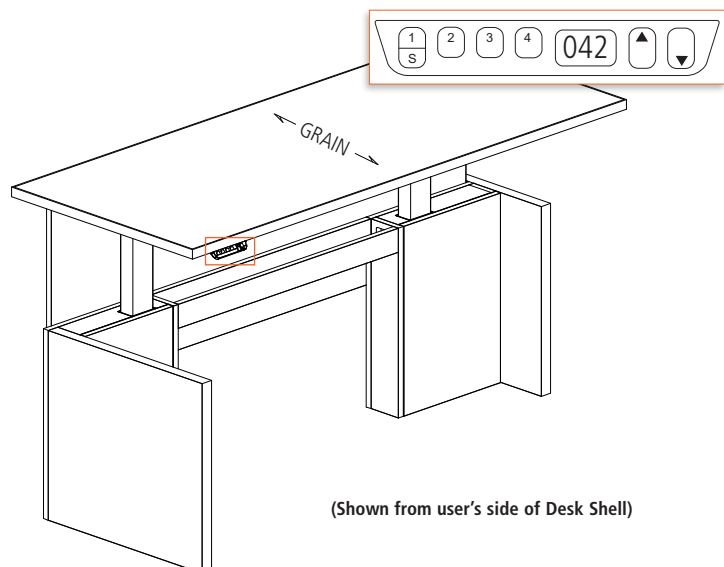

(Shown from user's side of Desk Shell)

PLEASE NOTE: The grain direction of wood grain laminate runs opposite of image above. Grain direction for laminate always runs the length of the work surface.



Cambium™ Wire Management

Freestanding Desk and Run-Off Desk with Adjustable Height T-Leg Base

The Freestanding Desk and Run-Off Desk with Adjustable Height T-Leg Base includes a rectangle work surface with a metal column base and modesty panel.

- Adjustment range from 28" to 46"
- See page 37 for available sizes and specification requirements

Configurations

- Model Number CBAR-3072-V
- Reference Typical CAM-02-L, page 23

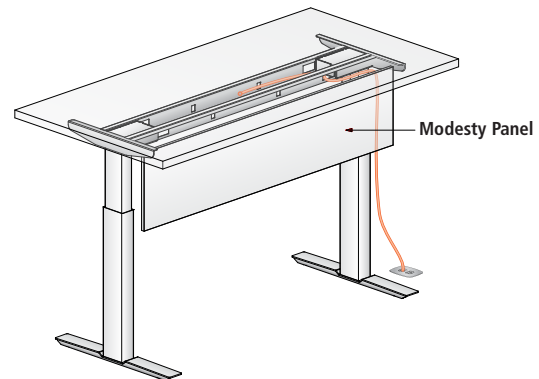

Dimensions

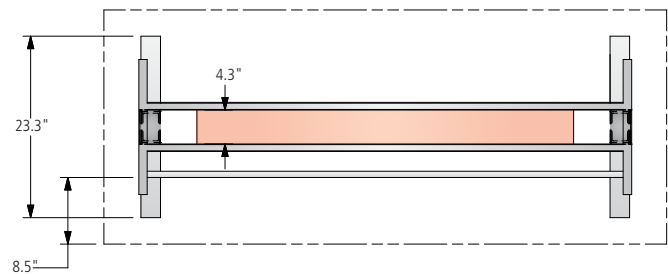
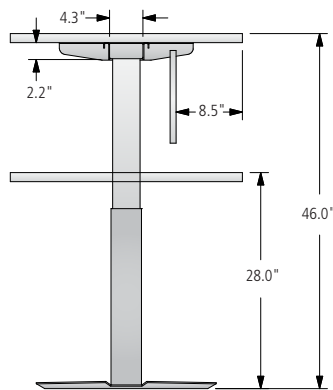

Programmable Controller

The programmable controller features up/down buttons, four programmable preset stops, and a digital readout that displays the worksurface height.



Recommended Accessories

- Freestanding Storage Pedestal (page 48)
- Plug Strip (page 48)
- Storage Drawer (page 48)

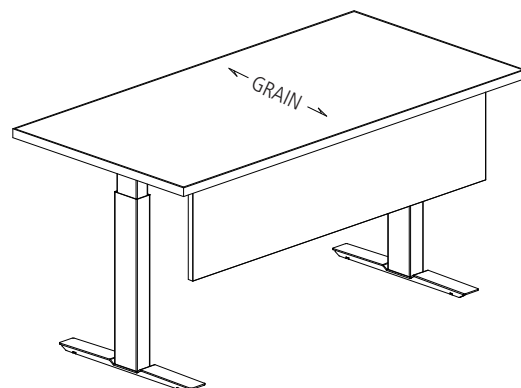

PLEASE NOTE: The grain direction of wood grain laminate runs opposite of image above. Grain direction for laminate always runs the length of the work surface.



Cambium™ Wire Management

Bridge, Return and Run-Off Credenza with Adjustable Height Wall Support and Access Panel

The Bridge, Return and Run-Off Credenza with Adjustable Height Wall Support and Access Panel includes a metal column base .

- Adjustment range from 28" to 46"
- Controller features digital height readout and four programmable stops
- See page 39 for available sizes and specification requirements

Configurations

Bridge

- Model Number CBA-W-2472-V
- Wall support, must specify supports at each end
- Reference Typicals CAM-05-FS, CAM-07-U, CAM-08-U, pages 25-26

Return or Run-Off Credenza

- Model Number CBA-P-2472-L-V
- End panel included, must specify single support
- Reference Typical CAM-06-L pages 25

Freestanding Credenza

- Model Number CBA-PP-2472
- Includes two end panel supports, freestanding unit

Bridge

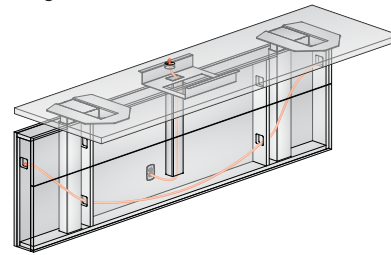

Return or Run-Off Credenza

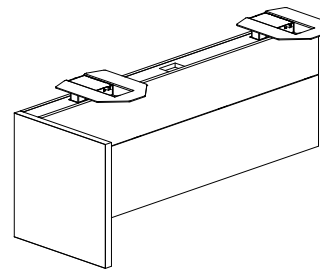

Freestanding Credenza

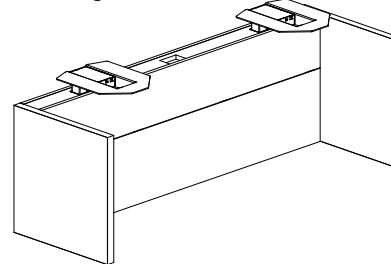

Dimensions

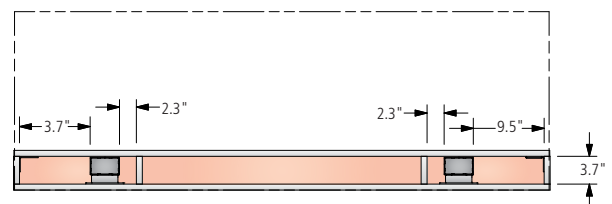
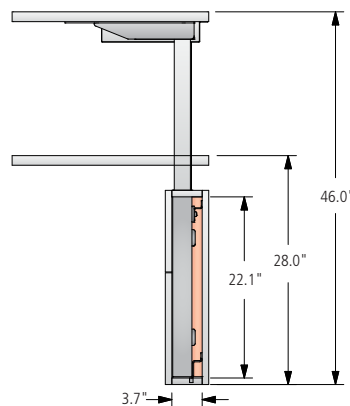

Programmable Controller

The programmable controller features up/down buttons, four programmable preset stops, and a digital readout that displays the worksurface height.





Cambium™ Planning

Freestanding Power Option: Charging Cube and Tech Zone

Charging Cube

Charging Cube addresses the need for portable power. The ability to take this device anywhere for collaboration and easy connectivity makes the Charging Cube ideal for those who appreciate flexibility in their workspace.

The Charging Cube can be placed anywhere, and allow up to three devices to be charged at once.

- Three 2 amp USB charging ports
- 11,600 mAh battery capacity
- Charges completely in 4.5 hours

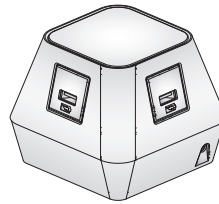

Charging Cube - Top View



Charging Cube - Side View



Tech Zone

Simple, easy to use and portable, this freestanding table top power option allows you to easily charge all of your devices.

Available in three configurations with a variety of power and data connectivity options. Includes a 72"-long plug-in infeed cord.

- ZONE-SPEAKER includes one simplex receptacle, one dual charging USB-A charging port and a Bluetooth speaker
- ZONE-DATA includes two simplex receptacles and two open data ports
- ZONE-USB includes two simplex receptacles, one data port and one dual charging USB-A charging port

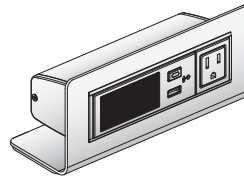

Tech Zone - Side View

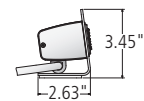

ZONE-SPEAKER

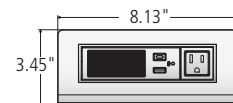

ZONE-DATA



ZONE-USB





Cambium™ Planning

Technology Accommodation - Work Surface Grommet and Power/Data Locations

Grommet

- Grommet is 2" diameter
- Available in Powder coat, Clear Anodized and Polished
- Height adjustable Bridges, Returns, and Credenzas are available with center grommet location only
- Grommets are included as an option within each work surface
- Grommets may not be placed directly over the end panel of a support pedestal below
- Only one Grommet or Spec may be specified per work surface

Freestanding, Single Pedestal and Run-Off Desk

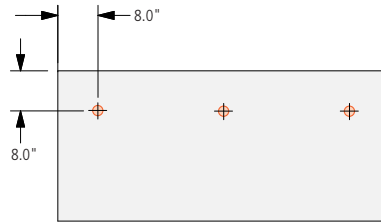

Height Adjustable Desk

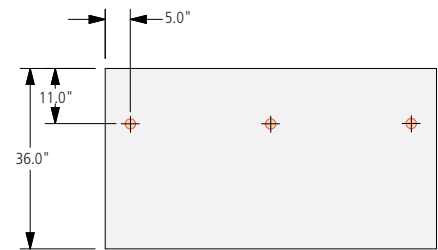
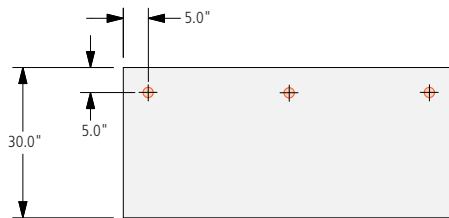

Power Spec and USB Spec

This compact unit allows for the addition of power or data to a work surface in a discreet way. Available in round or square shapes, and multiple finish options.

- Power or USB Spec is a work surface accessory, specified in addition to the work surface.
- Only one Grommet or Spec may be specified per work surface
- Power or USB Spec may not be placed directly over the end panel of a support pedestal below

Run-Off Return / Credenza

(Work surfaces 42"-wide to 54"-wide have only one center grommet)

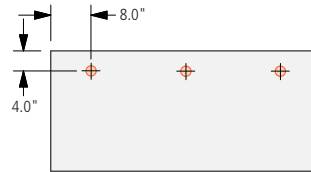

Bridge

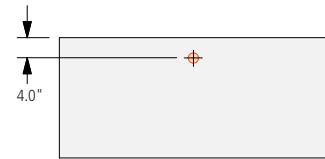

Power Spec

- Spill-proof power simplex
- Compact design
- 1-3/4" cutout for installation
- UL Listed

Power Spec

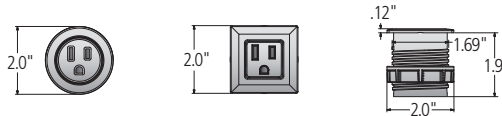

USB Spec

- Used to charge devices or transfer data
- Compact design
- Offered with USB
- 1-3/4" cutout for installation
- UL Listed

USB Spec

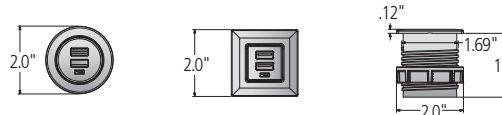



Cambium™ Planning

Shallow-Depth Towers (Aligning with Overhead)

Single Door Wardrobe Tower:

- Hatshelf above wardrobe bar is fixed
- Wardrobe bar runs front to back behind valance
- Optional mirror does not ship installed

Double Door Storage Tower:

- Lock option includes two locks, one per door, 35" High
- 70"h includes one fixed shelf, three adjustable shelves and can accept one additional set of adjustable shelves
- 84"h includes one fixed shelf, four adjustable shelves and can accept one additional set of adjustable shelves
- Side panels of tower are pre bored with 12 locations for optional shelf placement above and below the fixed shelf
- Optional mirror does not ship installed

70" and 84" Shallow-Depth Towers

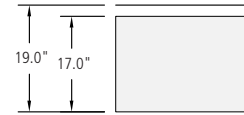

70" Single Door Wardrobe Tower

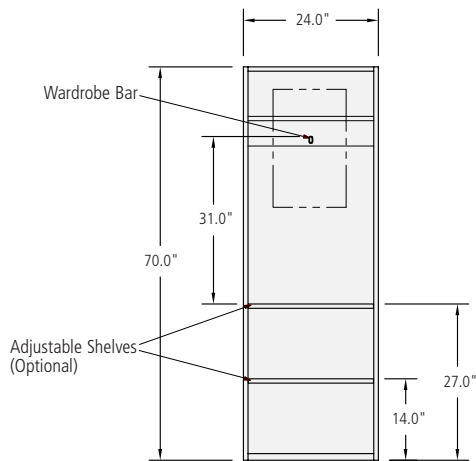

70" Double Door Storage Tower

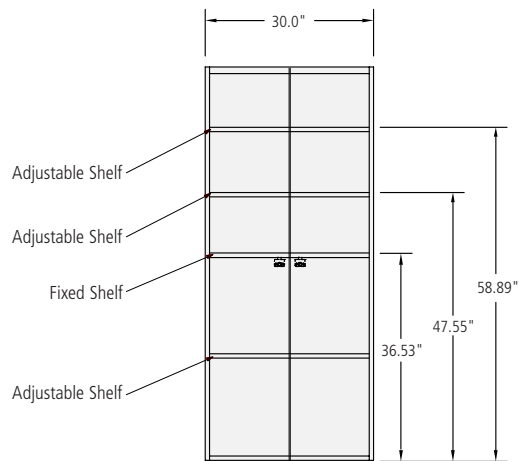

84" Single Door Wardrobe Tower

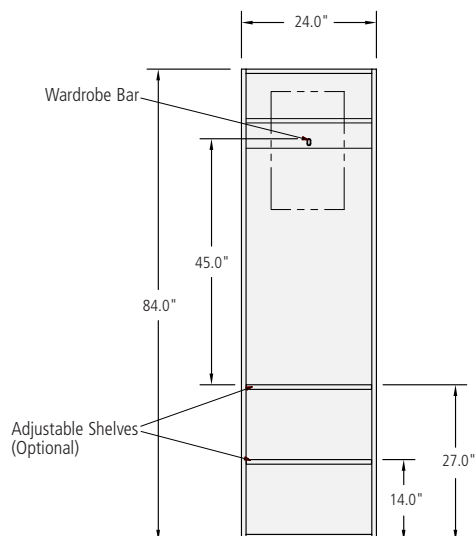

84" Double Door Storage Tower

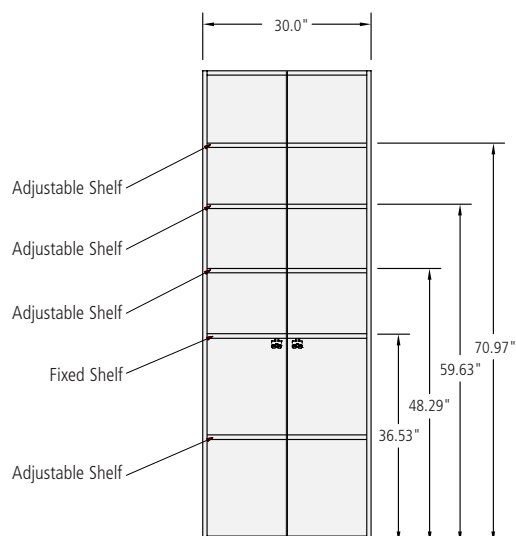



Cambium™ Planning

Full-Depth Towers (Aligning with Work Surface Depth)

- Double Door Tower is field reversible
- Double Door Towers include 3 adjustable shelves
- Optional mirror does not ship installed
- Hatshelf above wardrobe bar is fixed
- Double Door Lock option includes two locks, one per door, 35" High

70" and 84" Full-Depth Towers

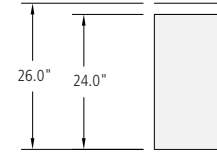

70" Single Door Tower

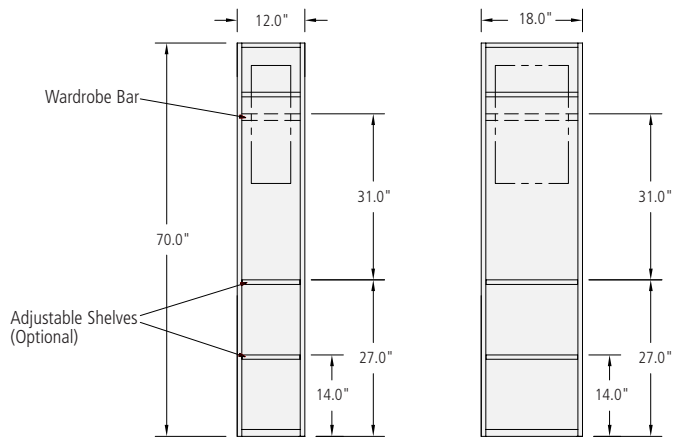

70" Double Door Tower

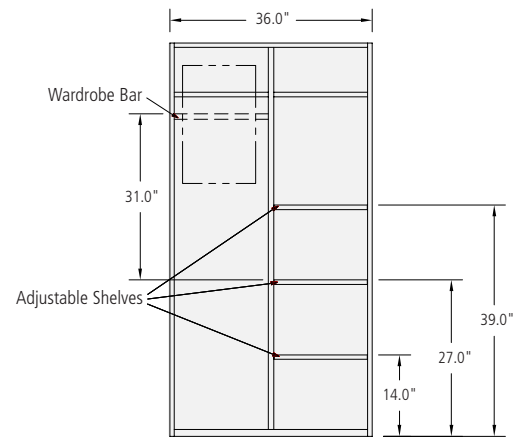

84" Single Door Tower

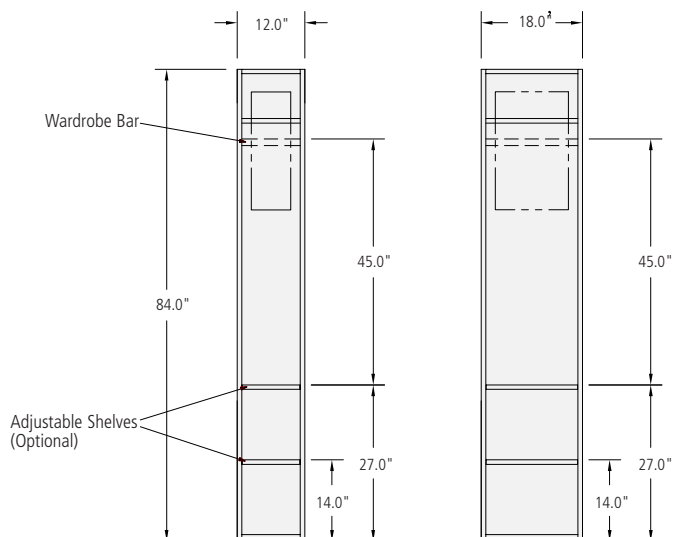

84" Double Door Tower

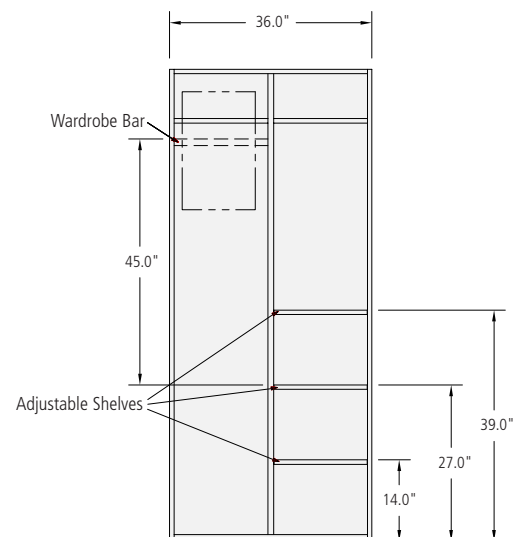





Cambium™ Typicals Price List



Cambium™ Typical Configurations

Adjustable Height Primary Work Surface

Adjustable Height Primary Work Surface

Cambium offers the flexibility to specify the primary work surface (desk) as height adjustable in multiple configurations.

Typical CAM-01-FS (Freestanding Station)

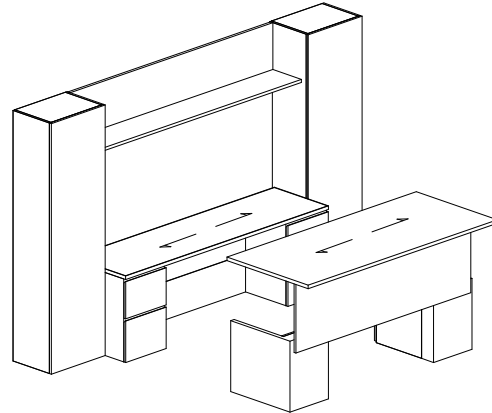
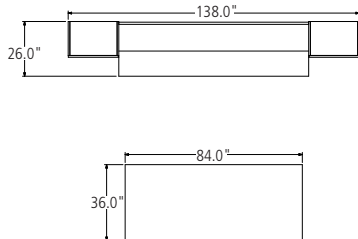

Component	Model Number	Dimensions	Description	Price
Work surface Height Adj. Panel Leg- Desk	CBAFD-3684-V	36 x 84	Veneer Work surface, Panels w/ Lift Mechanism, and Modesty	7493
Freestanding Ped	CBFP-BF-1521-V	15.5 x 21x 22	Freestanding Box File Pedestal	1793
Tower	CBTW-24S-1784-L-V	24 x 17.5 x 84.5	Veneer Wardrobe Tower	3426
Option: Shelves	-SH2		Optional: Additional Storage Shelves (2)	315
Work surface- Credenza	CBC-2490-V	24 x 90	Veneer Work surface	1916
Work surface Support- Credenza	CBPS-FF-1824-V	18 x 24	Veneer File/ File Storage Pedestal	1816
Access Panel- Credenza	CBAP-1S-V		Veneer Access Panel to Span Opening 49-66"	790
Work surface Support- Credenza	CBPS-BBF-1824-V	18 x 24	Veneer Box/ Box / File Storage Pedestal	1816
Overhead	CBWW-9070-S	90 x 13	Single Wood Shelf w/ Painted Back Panel	2300
Back Panel	CBMG-4390	90 x 43	Magnetic Glass Back Panel w/ Magnets	2744
Tower	CBTW-24S-1784-R-V	24 x 17.5 x 84.5	Veneer Wardrobe Tower	3426
Option: Tower	-MR		Optional: Mirror	214

Private Office List Price:

\$28,049

Typical CAM-02-L (Left-Hand Station)

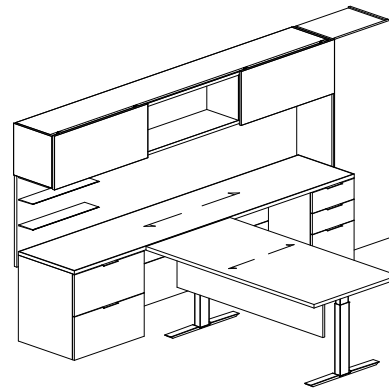
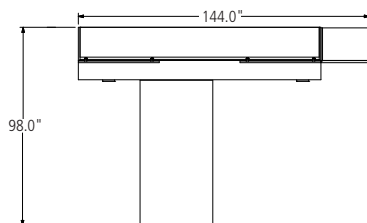

Component	Model Number	Dimensions	Description	Price
Side Credenza	CBC-24120-V	24 x 120	Veneer Work surface	2459
Work surface Support- Side Credenza	CBPS-LF-3024-V	30 x 24	Lateral File Storage Pedestal	2004
Access Panel- Side Credenza	CBAP-2S-V		Veneer Access Panel to Span Opening 67-84"	869
Work surface Support- Side Credenza	CBPS-BBF-1824-V	18 x 24	Veneer Box/ Box / File Storage Pedestal	1816
Work surface Height Adj. T leg- Desk	CBAR-3672-V	36 x 72	Veneer Work surface w/ Height Adj. Metal T Leg	3921
Option: Modesty	-MPWH		Half Height Veneer Modesty Panel	668
Overhead	CBOW-2S-120S-VS	120 x 17.25	Single High Overhead w/ 2 Sliding Doors	6352
Back Panel	CBPD-29120-S-L-30-MDS	120 x 29	Veneer Back Panel w/ Metal Display Shelves	2159
Tower	CBTW-24S-1770-R-V	24 x 17.5 x 70	Veneer Wardrobe Tower	3275
Option: Shelves	-SH2		Optional: Additional Storage Shelves (2)	315

Private Office List Price:

\$23,838



Cambium™ Typical Configurations

Adjustable Height Primary Work Surface

Typical CAM-03-L (Left-Hand Station)

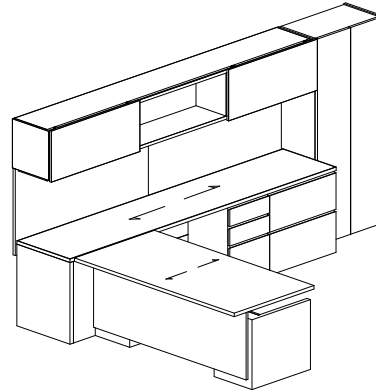
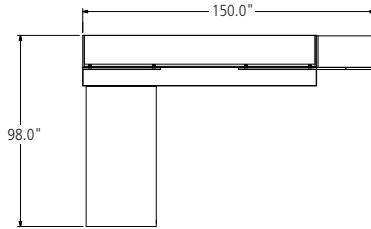

Component	Model Number	Dimensions	Description	Price
Work surface Height Adj. Panel Leg- Desk	CBARO-3672-L-V	36 x 72	Veneer Work surface, Panels w/ Lift Mechanism, and Modesty	7198
Side Credenza	CBC-24120-V	24 x 120	Veneer Work surface	2459
Work surface Support- Side Credenza	CBPL-24-V	1.5 x 24	Veneer Panel Support	712
Access Panel- Side Credenza	CBAP-2S-V		Veneer Access Panel to Span Opening 67-84"	869
Work surface Support- Side Credenza	CBPS-BBF-1824-V	18 x 24	Veneer Box/ Box / File Storage Pedestal	1816
Work surface Support- Side Credenza	CBPS-LF-3024-V	30 x 24	Veneer Lateral File Storage Pedestal	2004
Overhead	CBOW-2S-120S-VS	120 x 17.25	Single High Overhead w/ 2 Sliding Doors	6352
Back Panel	CBTF-29120-COM	120 x 29	Fabric Tackboard -COM	685
Tower	CBTW-30S-1770-R-V	36 x 17.5 x 70	Veneer Double Door w/ 1 Fixed Shelf & 3 Adj Shelves Tower	3930
Option: Tower	-MR		Optional: Mirror	214

Private Office List Price:

\$26,239

Typical CAM-04-T (Right-Hand Station)

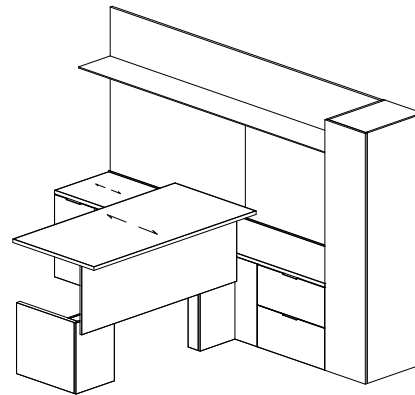
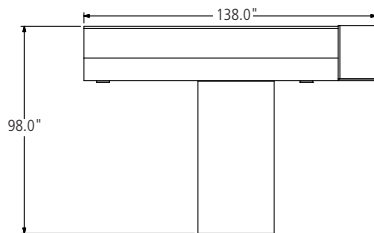

Component	Model Number	Dimensions	Description	Price
Side Credenza	CBC-24120-V	24 x 120	Veneer Work surface	2459
Work surface Support- Side Credenza	CBPS-FF-1824-V	18 x 24	Veneer File / File Storage Pedestal	1816
Access Panel- Side Credenza	CBAP-2S-V		Veneer Access Panel to Span Opening 67-84"	869
Work surface Support- Side Credenza	CBPS-LF-3024-V	30 x 24	Veneer Lateral File Storage Pedestal	2004
Work surface Height Adj. Panel Leg- Desk	CBARO-3672-R-V	36 x 72	Veneer Work surface, Panels w/ Lift Mechanism, and Modesty	7198
Overhead	CBMM-12070-V	120 x 13	Single Metal Shelf w/ Veneer Back Panel	2873
Back Panel	CBTF-43120-COM	120 x 43	Fabric Tackboard -COM	705
Tower	CBTW-18-2684-R-V	18 x 26 x 84.5	Veneer Wardrobe Tower	3406

Private Office List Price:

\$21,330



Cambium™ Typical Configurations

Adjustable Height Secondary Work Surface

Adjustable Height Secondary Work Surface

Cambium offers the flexibility to specify the secondary work surfaces (bridge, return or credenza) as height adjustable in multiple configurations.

Typical CAM-05-FS (Freestanding Station)

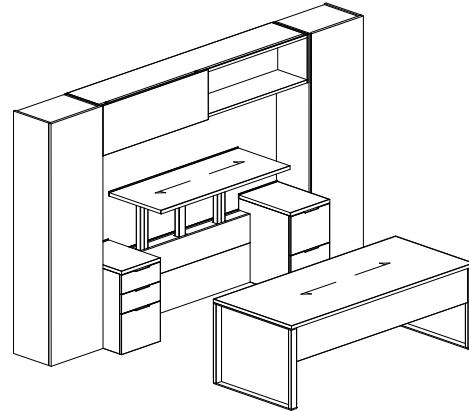
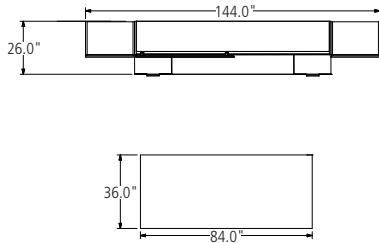

Component	Model Number	Dimensions	Description	Price
Work surface- Desk	CBSD-3684-V	36 x 84	Veneer Work surface	2484
Work surface Support- Desk	CBHL-36-R	2.5 x 36	Metal Hoop Leg	775
Option: Work surface Support	-PCHL		Polished Chrome	788
Work surface Support- Desk	CBHL-36-L	2.5 x 36	Metal Hoop Leg	775
Option: Work surface Support	-PCHL		Polished Chrome	788
Option: Modesty	-MPWH		Half Height Veneer Modesty Panel	668
Tower	CBTW-24S-1784-L-V	24 x 17.5 x 84.5	Veneer Wardrobe Tower	3426
Freestanding Credenza	CBC-2496-V	24 x 96	Veneer Work surface	2028
Option: Credenza	PSL-PSPC	24 x 96	Optional: Polished Chrome Pencil Stop	160
Work surface Support- Credenza	CBPS-BBF-1824-V	18 x 24	Veneer Box / Box/ File Storage Pedestal	1816
Work surface Support - Credenza	CBA-P-60-L-V	60 x 5	Work surface Support Wall w/ Lift Mechanism	4417
Work surface Support- Credenza	CBPS-FF-1824-V	18 x 24	Veneer File / File Storage Pedestal	1816
Overhead	CBOW-1S-96S-V	96 x 17.25	Single High Overhead w/ 1 Sliding Door	5505
Back Panel	CBMG-4396	96 x 43	Magnetic Glass Panel	2859
Tower	CBTW-24S-1784-R-V	24 x 17.5 x 84.5	Veneer Wardrobe Tower	3426

Private Office List Price:

\$31,731

Typical CAM-06-L (Right-Hand Station)

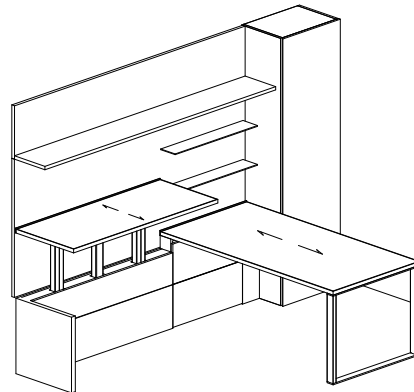
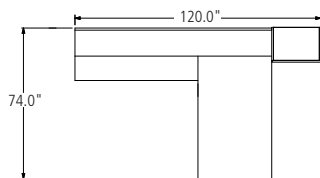

Component	Model Number	Dimensions	Description	Price
Run Off Return Desk	CBRO-3060-V	60 x 30	Veneer Work surface	1579
Option: Pencil Stop	-PSL		Optional: Powder Coat Metal Pencil Stop	103
Work surface Support - Return	CBA-P-60-L	60 x 5	Work surface Support Wall w/ Lift Mechanism	4417
Desk Work surface	CBSD-3672-V	36 x 72	Veneer Work surface	2179
Option: Pencil Stop	-PSD	36 x 72	Optional: Powder Coat Metal Pencil Stop	103
Work surface Support - Desk	CBPL-36-V	1.5 x 36	Veneer Panel Leg	877
Work surface Support - Desk	CBHL-36-V	2.5 x 36	Metal Hoop Leg (Powdercoat)	775
Option: Modesty	-MPWH		Half Height Veneer Modesty Panel	668
Overhead	CBWW-9670-V	96 x 13	Single Wood Shelf w/ Veneer Back Panel	2517
Back Panel	CBPD-4396-V-36-GDS	96 x 43	Veneer Back Panel w/ Glass Display Shelves	2859
Tower	CBTW-24S-1784-R-V	24 x 17.5 x 84.5	Veneer Wardrobe Tower	3426
Option: Shelves	-SH2		Optional: Additional Storage Shelves (2)	315

Private Office List Price:

\$19,818



Cambium™ Typical Configurations

Adjustable Height Secondary Work Surface

Typical CAM-07-U (Left-Hand Station)

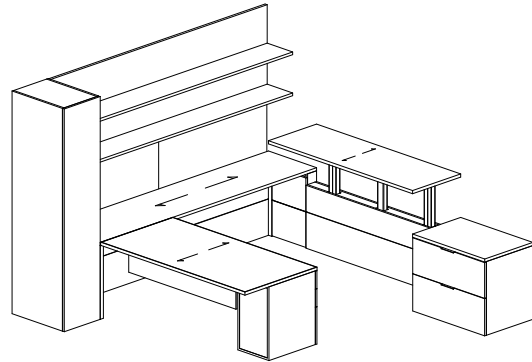
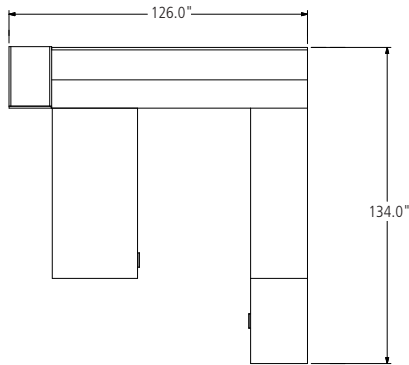

Component	Model Number	Dimensions	Description	Price
Tower	CBTW-18-2684-L-V	18 x 26 x 84.5	Veneer Wardrobe Tower	3406
Desk Work Surface	CBRO-3672-V	36 x 72	Veneer Work surface	2178
Work Surface Support- Desk	CBPS-BBF-1530-V	15.5 x 30	Veneer Box / Box/ File Storage Pedestal	1805
Option: Modesty	-MPWH		Half Height Veneer Modesty Panel	668
Side Credenza	CBC-24108-V	24 x 108	Veneer Work surface	2246
Work Surface Support- Side Credenza	CBPL-24-V	1.5 x 24	Veneer Panel Support	712
Access Panel	CBAP-4S-V		Veneer Access Panel to Span Opening 103-120"	1052
Work Surface Support- Side Credenza	CBPLH-24-V	5 x 24	Veneer Panel Support w/ Hinged Door	1011
Run Off Work Surface	CBBR-24108-V	108 x 24	Veneer Work surface	2246
Work Surface Support -Run Off	CBA-W-72-R-V	72 x 5	Work surface Support Wall w/ Lift Mechanism	4502
Work Surface Support - Run Off	CBPS-LF-3624-V	36 x 24	Veneer LateralFile Storage Pedestal	2203
Overhead	CBWW-10884-V	108 x 13	Double Wood Shelf w/ Veneer Back Panel	3422
Back Panel	CBTF-29108-COM	108 x 29	Fabric Tackboard -COM	649

Private Office List Price:

\$26,100

Typical CAM-08-U (Left-Hand Station)

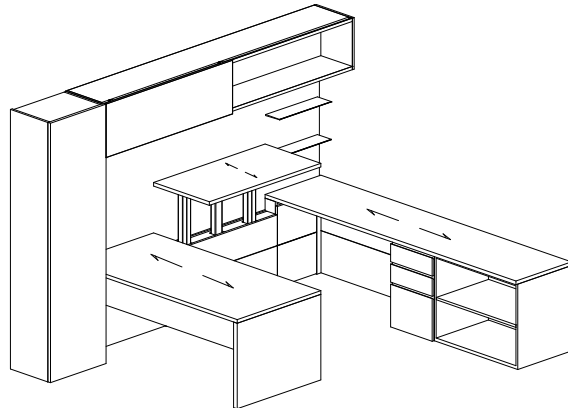
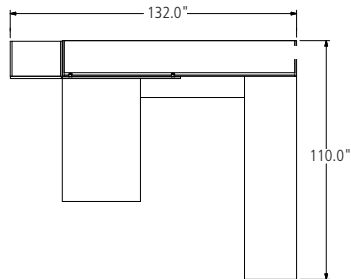

Component	Model Number	Dimensions	Description	Price
Tower	CBTW-24S-1784-L-V	24 x 17.5 x 84.5	Veneer Wardrobe Tower	3426
Desk Work Surface	CBSD-3672-V	36 x 72	Veneer Work surface	2179
Work Surface Support- Desk	CBPL-36-V	1.5 x 36	Veneer Panel Leg	877
Option: Modesty	-MPWH		Half Height Veneer Modesty Panel	668
Work Surface Support- Desk	CBPL-36-V	1.5 x 36	Veneer Panel Leg	877
Work Surface- Bridge	CBBR-2448-V	48 x 24	Veneer Work surface	1043
Adj. Height Work Surface Support -Bridge	CBA-W-48-V	48 x 5	Work surface Support Wall w/ Lift Mechanism	3619
Work Surface Support- Side Credenza	CBPLH-24-V	5 x 24	Veneer Panel Support w/ Hinged Door	1011
Work Surface- Credenza	CBC-24108-V	108 x 24	Veneer Work surface	2246
Access Panel	CBAP-1S-V		Veneer Access Panel to Span Opening 49-66"	790
Work Surface Support- Run Off Credenza	CBPS-BBF-1824-V	18 x 24	Veneer Box/ Box/ File Storage Pedestal	1816
Work Surface Support- Run Off Credenza	CBPS-LF-3624-V	36 x 24	Veneer LateralFile Storage Pedestal	2203
Overhead	CBOW-1S-108S-V	108 x 17.25	Single High Overhead w/ 1 Sliding Door	5929
Back Panel	CBPD-43108-V-24-MDS	108 x 43	Veneer Back Panel w/ Metal Display Shelves	3102

Private Office List Price:

\$29,786



Cambium™ Typical Configurations

Stationary Work Surface

Cambium is also available in a more conventional layout with a non-height adjustable work surface in multiple configurations to support all work styles and flow.

Typical CAM-09-T (Left-Hand Station)

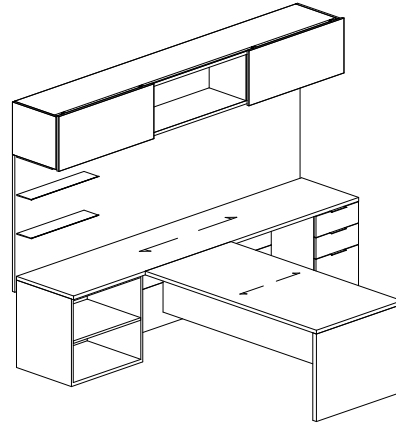
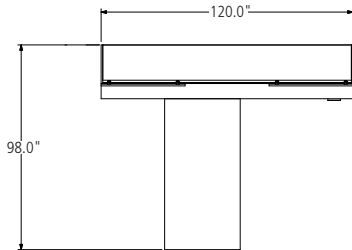

Component	Model Number	Dimensions	Description	Price
Side Credenza	CBC-24120-V	24 x 120	Veneer Work surface	2459
Work Surface Support- Side Credenza	CBPS-OS-3024-V	30 x 24	Veneer Open Shelf Storage Pedestal	1760
Access Panel	CBAP-2S-V		Access Panel for openings 67"-84"	869
Work Surface Support- Side Credenza	CBPS-BBF-1824-V	18 x 24	Veneer Box/ Box/ File Storage Pedestal	1816
Desk Work surface	CBRO-3672-V	36 x 72	Veneer Work surface	2178
Work Surface Support- Desk	CBPL-36	1.5 x 36	Veneer Panel Support	877
Option: Modesty	-MPWH		Half Height Veneer Modesty Panel	668
Overhead	CBOW-2S-120S-V	120 x 17.25	Single High Overhead w/ 2 Sliding Doors	6352
Back Panel	CBPD-43120-V-30-MDS	120 x 43	Veneer Back Panel w/ Metal Display Shelves	3366

Private Office List Price:

\$20,345

Typical CAM-10-L (Left-Hand Station)

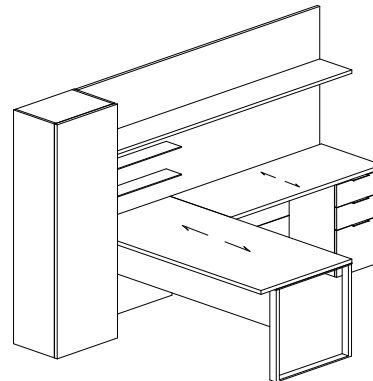
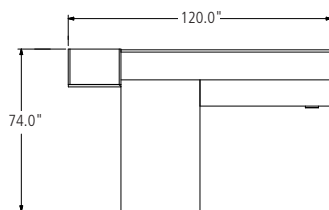

Component	Model Number	Dimensions	Description	Price
Tower	CBTW-24S-1770-L-V	24 x 17.5 x 70	Veneer Wardrobe Tower	3275
Desk Work Surface	CBSD-3672-V	36 x 72	Veneer Work surface	2179
Work Surface Support - Desk	CBHL-30	2.5 x 30	Metal Hoop Leg (Powdercoat)	689
Option: Modesty	-MPWH		Half Height Veneer Modesty Panel	668
Work Surface Support - Desk	CBPL-36-V	1.5 x 36	Veneer Panel Leg	877
Work Surface - Run-Off	CBBR-2460-V	60 x 24	Veneer Work surface	1326
Access Panel	CBAP-OS-V		Veneer Access Panel to Span Opening 12-48"	710
Work Surface Support- Side Credenza	CBPS-BBF-1824-V	18 x 24	Veneer Box/ Box/ File Storage Pedestal	1816
Overhead	CBWW-9670-V	96 x 13	Single Wood Shelf w/ Veneer Back Panel	2517
Back Panel	CBPD-2996-V-36-GDS	96 x 29	Veneer Back Panel w/ Glass Display Shelves	1930

Private Office List Price:

\$15,987



Cambium™ Typical Configurations

Stationary Work Surface

Typical CAM-11-FS (Freestanding Station)

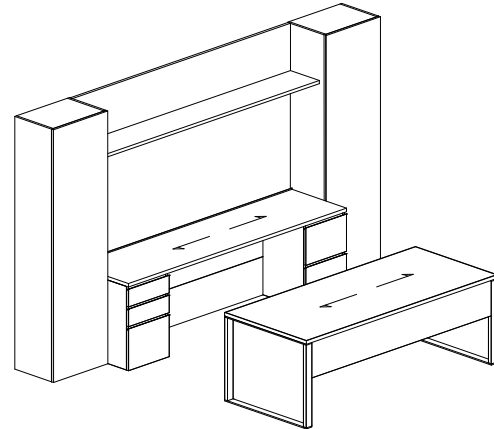
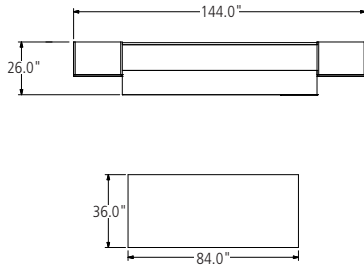

Component	Model Number	Dimensions	Description	Price
Work Surface- Desk	CBSD-3684-V	36 x 84	Veneer Work surface	2484
Work Surface Support- Desk	CBHL-36	2.5 x 36	Metal Hoop Leg	775
Option: Hoop Leg	-PCHL		Polished Chrome Hoop Leg	788
Work Surface Support- Desk	CBHL-36	2.5 x 36	Metal Hoop Leg	775
Option: Hoop Leg	-PCHL		Polished Chrome Hoop Leg	788
Option: Modesty	-MPWH		Half Height Veneer Modesty Panel	668
Tower	CBTW-24S-1784-L-V	24 x 17.5 x 84.5	Veneer Wardrobe Tower	3426
Freestanding Credenza	CBC-2496-V	24 x 96	Veneer Work surface	2028
Work Surface Support- Credenza	CBPS-BBF-1824-V	18 x 24	Veneer Box / Box/ File Storage Pedestal	1816
Access Panel	CBAP-1S-V		Veneer Access Panel to Span Opening 49-66"	790
Work Surface Support- Credenza	CBPS-FF-1824-V	18 x 24	Veneer File / File Storage Pedestal	1816
Overhead	CBWW-9670-V	96 x 13	Single Wood Shelf w/ Veneer Back Panel	2517
Back Panel	CBTF-4396-COM	96 x 43	Fabric Tack Panel- COM	625
Tower	CBTW-24S-1784-R-V	24 x 17.5 x 84.5	Veneer Wardrobe Tower	3426

Private Office List Price:

\$22,722

Typical CAM-12-U (Left-Hand Station)

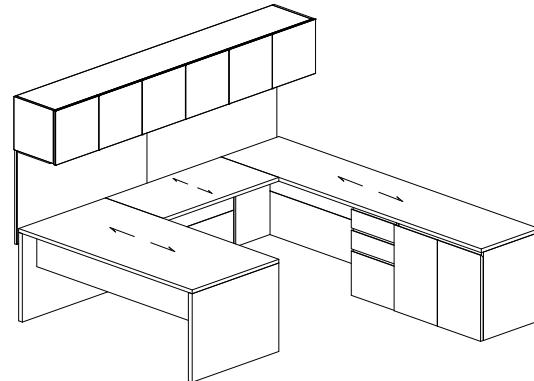
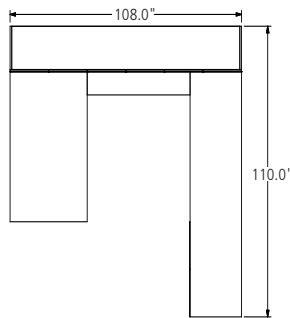

Component	Model Number	Dimensions	Description	Price
Desk Work Surface	CBSD-3672-V	36 x 72	Veneer Work surface	2179
Work Surface Support- Desk	CBPL-36-V	1.5 x 36	Veneer Panel Leg	877
Option: Modesty	-MPWH		Half Height Veneer Modesty Panel	668
Work Surface Support- Desk	CBPL-36-V	1.5 x 36	Veneer Panel Leg	877
Work Surface - Bridge	CBBR-2448-V	48 x 24	Veneer Work surface	1043
Access Panel	CBAP-0S-V		Veneer Access Panel to Span Opening 12-48"	710
Work Surface - Credenza	CBC-24108-V	108 x 24	Veneer Work surface	2246
Work Surface Support - Side Credenza	CBPL-24-V	1.5 x 24	Veneer Panel Leg	712
Access Panel	CBAP-1S-V		Veneer Access Panel to Span Opening 49-66"	790
Work Surface Support - Run-Off Credenza	CBPS-BBF-1824-V	18 x 24	Veneer Box/ Box/ File Storage Pedestal	1816
Work Surface Support - Run-Off Credenza	CBPS-DD-3624-V	36 x 24	Double Door Storage Pedestal	2170
Overhead	CBOW-F-108S-V	96 x 17.25	Single High Overhead w/ Full Door	4869
Back Panel	CBMG-29108	108 x 29	Magnetic Glass Back Panel w/ Magnets	2094

Private Office List Price:

\$21,051





CambiumTM Price List



Cambium™ Work Surfaces

Price

Desk	Model Number	Depth	Width	Laminate Work surface	Veneer Work surface
				-PE	-V
Freestanding, Single Pedestal Desk (Freestanding, L-Shape, U-Shape)	CBSD-3060	30	60	1421	1579
	CBSD-3066	30	66	1547	1719
	CBSD-3072	30	72	1673	1859
	CBSD-3078	30	78	1782	1980
	CBSD-3084	30	84	1910	2123
	CBSD-3660	36	60	1673	1859
	CBSD-3666	36	66	1819	2021
	CBSD-3672	36	72	1962	2179
	CBSD-3678	36	78	2102	2335
	CBSD-3684	36	84	2236	2484

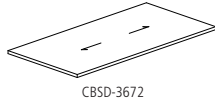

Desk	Model Number	Depth	Width	Laminate Work surface	Veneer Work surface
				-PE	-V
Run-Off Desk (T-Shape and U-Shape)	CBRO-3042	30	42	1026	1140
	CBRO-3048	30	48	1159	1287
	CBRO-3054	30	54	1291	1434
	CBRO-3060	30	60	1421	1579
	CBRO-3066	30	66	1546	1718
	CBRO-3072	30	72	1673	1859
	CBRO-3078	30	78	1782	1980
	CBRO-3084	30	84	1910	2123
	CBRO-3642	36	42	1211	1346
	CBRO-3648	36	48	1367	1519
	CBRO-3654	36	54	1522	1691
	CBRO-3660	36	60	1671	1857
	CBRO-3666	36	66	1819	2021
	CBRO-3672	36	72	1961	2178
	CBRO-3678	36	78	2102	2335
	CBRO-3684	36	84	2236	2484

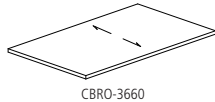

Credenza/Lateral File Tops	Model Number	Depth	Width	Laminate Work surface	Veneer Work surface
				-PE	-V
Freestanding, Side, Back Credenza	CBC-2430	24	30	743	825
	CBC-2436	24	36	813	903
	CBC-2442	24	42	881	979
	CBC-2448	24	48	939	1043
	CBC-2454	24	54	1010	1122
	CBC-2460	24	60	1193	1326
	CBC-2466	24	66	1302	1447
	CBC-2472	24	72	1411	1567
	CBC-2478	24	78	1517	1685
	CBC-2484	24	84	1622	1802
	CBC-2490	24	90	1725	1916
	CBC-2496	24	96	1825	2028
	CBC-24102	24	102	1924	2137
	CBC-24108	24	108	2022	2246
	CBC-24114	24	114	2115	2350
	CBC-24120	24	120	2213	2459

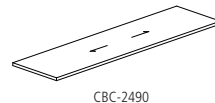

Bridge / Run Offs / Lateral File Tops	Model Number	Depth	Width	Laminate Work surface	Veneer Work surface
				-PE	-V
Bridge and Run-Off Work surfaces	CBBR-2430	24	30	743	825
	CBBR-2436	24	36	813	903
	CBBR-2442	24	42	881	979
	CBBR-2448	24	48	939	1043
	CBBR-2454	24	54	1010	1122
	CBBR-2460	24	60	1193	1326
	CBBR-2466	24	66	1302	1447
	CBBR-2472	24	72	1411	1567
	CBBR-2478	24	78	1517	1685
	CBBR-2484	24	84	1622	1802
	CBBR-2490	24	90	1725	1916
	CBBR-2496	24	96	1825	2028
	CBBR-24102	24	102	1924	2137
	CBBR-24108	24	108	2022	2246
	CBBR-24114	24	114	2115	2350
	CBBR-24120	24	120	2213	2459

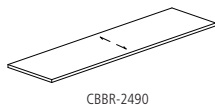



Cambium™ Work Surfaces

General Information & Options

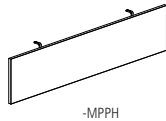

Options:

Modesty Panel (Required with Hoop or Panel Base)

- Painted Modesty Panel - Half Height	-MPPH	\$760
- Wood Modesty Panel - Half Height	-MPWH	\$760
- Painted Modesty Panel - Full Height	-MPPF	\$837
- Wood Modesty Panel - Full Height	-MPWF	\$837

2"-Diameter Grommet

- Center	-WPRC	\$144
- Left	-WPRL	\$144
- Right	-WPRR	\$144
- Left & Right	-WPR2	\$287

Power Spec / USB Spec*

- Center	-SP-C
- Left	-SP-L
- Right	-SP-R
- Left & Right	-SP-LR

*Note: Power Spec / USB Spec specified separately. See page 49.

Polished Chrome Grommet	-PCG	\$58	(Upcharge per Grommet)
-------------------------	------	------	------------------------

Pencil Stops - specify per work surface

Pencil Stop (along depth of work surface)	-PSD	\$103	
Pencil Stop (along length of work surface)	-PSL	\$103	
Polished Chrome Pencil Stop	-PSPC	\$57	(Upcharge per Pencil Stop)

REQUIRED INFORMATION: (ORDER CANNOT BE ENTERED WITHOUT THIS INFORMATION)

See pages 5-6 for surface material options.









- Choose Wood Species & Finish, if applicable
- Choose Metal Finish, if applicable
- Choose Laminate, if applicable
- Choose ABS Edge Color

General Information:

- Work surface height 29-1/2"
- Edge profile is square
- Half height modesty panels are 12"-high
- Grommet is 2" Diameter. Available in Powder Coat, Clear Anodized or Polished Chrome.
- Work surface tops and storage fronts will be grain-matched sets based on configuration
- When specifying left and right, handedness is oriented to the user
- There will be 1/4" gap between height adjustable and static worksurfaces, the lift controller is a dual switch system
- Desk modesty panel required on desks with 2 panel bases, 2 hoop bases, or a combination of hoop and panel bases
- Desk modesty panel with two hoop legs may be flush with the edge of the work surface or inset 6"
- Desk modesty panel will be inset from the edge of the work surface for both panel legs and pedestals
- Panel supports run full depth of the work surface
- Grain direction should always run parallel to a seam
- Pencil stop available in Powder coat, Clear Anodized, and Polished finishes
- Polished chrome pencil stop maximum length is 114"; 120" polished chrome pencil stop will have a seam at center
- Pencil stop not available on Run-Off Desks
- Grommets in height adjustable Bridges, Returns, and Credenzas available at center location only
- Grain direction on wood grain laminates will always run the length of the work surface
- Only one pencil stop may be specified per work surface
- Optional half height modesty panel available on run-off desk; full height modesty is not an option for run off desks
- Work surface power available on page 49
- Power Spec or USB Spec not available in individual work surfaces if Grommet option is selected



Cambium™ Work Surface Supports and Storage

Stationary	Model Number	Depth	Width	Description	Price	Price		
						All Paint	Veneer Case & Painted Front	All Veneer
						-S	-VS	-V
 CBHL-30	Hoop Leg							
	CBHL-24-[]	24	2.5	Metal Hoop Leg 24"D Work Surface	552	-	-	-
	CBHL-30-[]	30	2.5	Metal Hoop Leg 30"D Work Surface	689	-	-	-
	CBHL-36-[]	36	2.5	Metal Hoop Leg 36"D Work Surface	775	-	-	-
 CBPL-30	Panel Leg							
	CBPL-24-[]	24	1.5	Panel Leg 24"D Work Surface		677	-	712
	CBPL-30-[]	30	1.5	Panel Leg 30"D Work Surface		752	-	792
	CBPL-36-[]	36	1.5	Panel Leg 36"D Work Surface		833	-	877
 CBPLH-30	Panel Leg Adjacent Adjustable Height							
	CBPLH-24-[]	24	5	Panel Leg 24"D WS, Matches Adj Ht Wall Depth		960	1011	1011
	CBPLH-30-[]	30	5	Panel Leg 30"D WS, Matches Adj Ht Wall Depth		1104	1162	1162
	CBPLH-36-[]	36	5	Panel Leg 36"D WS, Matches Adj Ht Wall Depth		1268	1335	1335
[] Specify Left (-L) or Right (-R)								
 CBPS-BBF-1824	Box/Box/File Pedestal							
	CBPS-BBF-1524	24	15.5	Box/Box/File Pedestal (Desk Support Only)		1590	1674	1674
	CBPS-BBF-1530	30	15.5	Box/Box/File Pedestal (Desk Support Only)		1715	1805	1805
	CBPS-BBF-1824	24	18	Box/Box/File Pedestal		1726	1816	1816
	CBPS-BBF-1830	30	18	Box/Box/File Pedestal		1964	2068	2068
 CBPS-FF-1824	File/File Pedestal							
	CBPS-FF-1524	24	15.5	File/File Pedestal (Desk Support Only)		1590	1674	1674
	CBPS-FF-1530	30	15.5	File/File Pedestal (Desk Support Only)		1715	1805	1805
	CBPS-FF-1824	24	18	File/File Pedestal		1726	1816	1816
	CBPS-FF-1830	30	18	File/File Pedestal		1964	2068	2068
 CBPS-LF-3024	Lateral File Pedestal							
	CBPS-LF-3024	24	30	Lateral File Pedestal		1904	2004	2004
	CBPS-LF-3624	24	36	Lateral File Pedestal		2093	2203	2203
 CBPS-OS-3024	Open Shelf Pedestal							
	CBPS-OS-1824	24	18	Open Shelf Pedestal		1591	-	1674
	CBPS-OS-3024	24	30	Open Shelf Pedestal		1672	-	1760
	CBPS-OS-3624	24	36	Open Shelf Pedestal		1714	-	1804
 CBPS-D-3024	Door Pedestal							
	CBPS-D-1824-[]	24	18	Single Door Storage Pedestal		1791	1885	1885
	CBPS-DD-3024	24	30	Double Door Storage Pedestal		1873	1971	1971
	CBPS-DD-3624	24	36	Double Door Storage Pedestal		2062	2170	2170
[] Specify Left (-L) or Right (-R)								

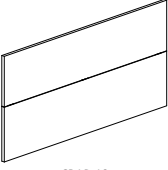
Access Panel	Model Number	Height	Description	Price	
				Painted	Veneer
				-S	-V
 CBAP-1S	CBAP-0S	26	Access Panel for openings 12"-48"	675	710
	CBAP-1S	26	Access Panel for openings 49"-66"	750	790
	CBAP-2S	26	Access Panel for openings 67"-84"	826	869
	CBAP-3S	26	Access Panel for openings 85"-102"	908	955
	CBAP-4S	26	Access Panel for openings 103"-120"	999	1052



Cambium™ Work Surface Supports and Storage

General Information & Options

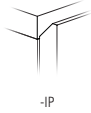

-IP



-MT

Options:

Polished Chrome Hoop Leg	-PCHL	\$788
No Locks (Pedestals)	-NL	\$0
Undermount Soft Close Drawer Slide	-US	\$103

Pulls

- Integrated Pull	-IP	No upcharge
- Metal Tab Pull	-MT	No upcharge
Polished Chrome Pull	-PCP	\$134

REQUIRED INFORMATION: (ORDER CANNOT BE ENTERED WITHOUT THIS INFORMATION)

See pages 5-6 for surface material options.

- Choose Wood Species & Finish, if applicable
- Choose Metal Finish, if applicable
- Choose Paint Finish, if applicable

General Information:

- Specify supports left to right
- Access modesty panels are not available in widths less than 10"; for an opening less than 10", it will be left open
- Grain direction is vertical
- Pencil trays standard within Box Drawers
- Work surface tops and storage fronts will be grain-matched sets based on configuration
- Face locking standard on all desk pedestals, locks are always located on the right
- When specifying left and right, handedness is oriented to the user
- Hoop and Panel legs require a modesty
- Pedestal is standard with white drawer boxes and sidemount self closing drawer slides; undermount soft close slides are optional
- Lateral file drawers are not available with undermount slides
- Lateral file drawers are not self closing
- Work surface height adjustable range of travel 28"-45"
- Access Panel required for openings greater than 60"
- 15"-wide Pedestals are for use as desk supports only
- Panel leg supports must run the full depth of the work surface
- Desk pedestals, when combined with a Panel leg, must run the full depth of the work surface
- 15.5"-wide pedestals accommodate side-to-side legal filing
- 18"-wide pedestals accommodate side-to-side and front-to-back letter filing and side-to-side legal filing
- 30"-wide and 36"-wide pedestals accommodate side-to-side and front-to-back letter and legal filing



Cambium™ Adjustable Height Work Surface Supports

Primary Desk as Adjustable Height (Work surface and Base Included)

Price
Laminate
Top with
ABS Edge
All
Veneer

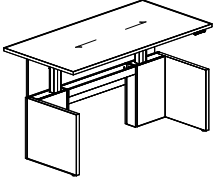
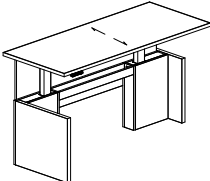
Adjustable Height	Model Number	Depth	Width	Description	-PE	-V
 CBAFD-3672	Freestanding Desk					
	CBAFD-3060	30	60	Freestanding Adj. Ht Panel Bases w/ Full Height Modesty 30" x 60" Desk	6223	6550
	CBAFD-3066	30	66	Freestanding Adj. Ht Panel Bases w/ Full Height Modesty 30" x 66" Desk	6352	6686
	CBAFD-3072	30	72	Freestanding Adj. Ht Panel Bases w/ Full Height Modesty 30" x 72" Desk	6480	6821
	CBAFD-3078	30	78	Freestanding Adj. Ht Panel Bases w/ Full Height Modesty 30" x 78" Desk	6610	6958
	CBAFD-3084	30	84	Freestanding Adj. Ht Panel Bases w/ Full Height Modesty 30" x 84" Desk	6743	7097
	CBAFD-3660	36	60	Freestanding Adj. Ht Panel Bases w/ Full Height Modesty 36" x 60" Desk	6544	6888
	CBAFD-3666	36	66	Freestanding Adj. Ht Panel Bases w/ Full Height Modesty 36" x 66" Desk	6693	7045
	CBAFD-3672	36	72	Freestanding Adj. Ht Panel Bases w/ Full Height Modesty 36" x 72" Desk	6838	7198
	CBAFD-3678	36	78	Freestanding Adj. Ht Panel Bases w/ Full Height Modesty 36" x 78" Desk	6975	7342
 CBARO-3672	Run-Off Desk					
	CBARO-3060-[]	30	60	Run Off Desk Adj. Ht Panel Bases w/ Full Height Modesty 30" x 60" Desk	6223	6550
	CBARO-3066-[]	30	66	Run Off Desk Adj. Ht Panel Bases w/ Full Height Modesty 30" x 66" Desk	6352	6686
	CBARO-3072-[]	30	72	Run Off Desk Adj. Ht Panel Bases w/ Full Height Modesty 30" x 72" Desk	6480	6821
	CBARO-3078-[]	30	78	Run Off Desk Adj. Ht Panel Bases w/ Full Height Modesty 30" x 78" Desk	6610	6958
	CBARO-3084-[]	30	84	Run Off Desk Adj. Ht Panel Bases w/ Full Height Modesty 30" x 84" Desk	6743	7097
	CBARO-3660-[]	36	60	Run Off Desk Adj. Ht Panel Bases w/ Full Height Modesty 36" x 60" Desk	6544	6888
	CBARO-3666-[]	36	66	Run Off Desk Adj. Ht Panel Bases w/ Full Height Modesty 36" x 66" Desk	6693	7045
	CBARO-3672-[]	36	72	Run Off Desk Adj. Ht Panel Bases w/ Full Height Modesty 36" x 72" Desk	6838	7198
	CBARO-3678-[]	36	78	Run Off Desk Adj. Ht Panel Bases w/ Full Height Modesty 36" x 78" Desk	6975	7342
	CBARO-3684-[]	36	84	Run Off Desk Adj. Ht Panel Bases w/ Full Height Modesty 36" x 84" Desk	7118	7493

[] Specify Left (-L) or Right (-R)

Options:

Panel Base Finish

Veneer -VB
Paint -PB

Modesty Panel

Veneer -MPWF
Paint -MPPF

2"-Diameter Grommet

- Center -WPRC \$144
- Left -WPRL \$144
- Right -WPRR \$144
- Left & Right -WPR2 \$287

Power Spec / USB Spec*

- Center -SP-C
- Left -SP-L
- Right -SP-R
- Left & Right -SP-LR

*Note: Power Spec / USB Spec specified separately. See page 49.

Polished Chrome Grommet -PCG \$58 (Per Grommet)



Cambium™ Adjustable Height Work Surface Supports

Primary Desk as Adjustable Height (Work surface and Base Included)

General Information

REQUIRED INFORMATION: (ORDER CANNOT BE ENTERED WITHOUT THIS INFORMATION)

See pages 5-6 for surface material options.

- Choose Wood Species & Finish, if applicable
- Choose Metal Finish, if applicable
- Choose Paint Finish, if applicable

General Information:

- Grain direction is vertical
- Grommet is 2" Diameter. Available in Powder Coat, Clear Anodized or Polished Chrome.
- Pencil trays standard within Box Drawer, runs depth of the drawer box
- Work surface tops and storage fronts will be grain-matched sets based on configuration
- Face locking standard on all desk pedestals, locks are always located on the right
- When specifying left and right, handedness is oriented to the user
- Adjustable height panel base requires a full height modesty, modesty included in model number above
- Pedestal is standard with white drawer boxes and sidemount self closing drawer slides
- Work surface height adjustable range of travel 28"-46"
- Lift mechanisms are designed to support all desk components, plus a maximum of 100lbs additional weight
- Height adjustable lift mechanism is warranted for 2 years
- Lift mechanisms for both wall and T leg applications are only available in powder coat finishes
- There will be 1/4" gap between height adjustable and static worksurfaces, the lift controller is a dual switch system
- Work surface power available on page 49
- Power Spec or USB Spec not available in individual work surfaces if Grommet option is selected

Freestanding Storage Pedestal	Model Number	Depth	Width	Description	All Paint	Veneer Case & Painted Front	All Veneer
					-S	-VS	-V
	CBFP-BF-1521	21	15	Freestanding Box/File	1704	1793	1793

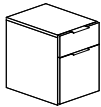

Options:

- | | | |
|------------------------------------|-----|-------|
| No Locks (Pedestals) | -NL | \$0 |
| Undermount Soft Close Drawer Slide | -US | \$103 |

Pulls

- | | | |
|----------------------|------|-------------|
| - Integrated Pull | -IP | No upcharge |
| - Metal Tab Pull | -MT | No upcharge |
| Polished Chrome Pull | -PCP | \$134 |



-IP

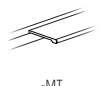

-MT

Seat Cushion (1-1/2 yds)

- | | | |
|--------------|---------|-------|
| - COM Fabric | -SC-COM | \$282 |
| - Grade A | -SC-A | \$365 |
| - Grade B | -SC-B | \$419 |
| - Grade C | -SC-C | \$478 |
| - Grade D | -SC-D | \$536 |
| - Grade E | -SC-E | \$594 |
| - Grade F | -SC-F | \$632 |
| - Grade G | -SC-G | \$692 |
| - Grade H | -SC-H | \$721 |

REQUIRED INFORMATION: (ORDER CANNOT BE ENTERED WITHOUT THIS INFORMATION)

See pages 5-6 for surface material options.

- Choose Wood Species & Finish, if applicable
- Choose Metal Finish, if applicable (Options include Chrome, Clear Anodized, and Powder Coat finishes)
- Choose Paint Finish, if applicable

General Information:

- Grain direction is vertical
- Pencil trays standard within Box Drawer, runs depth of the drawer box
- Face locking standard on all desk pedestals, locks are always located on the right
- Pedestal is standard with white drawer boxes and sidemount self closing drawer slides
- 15"-wide pedestals accommodate side-to-side legal filing



Cambium™ Adjustable Height Work Surface Supports

Primary Desk as Adjustable Height (Work surface and Base Included)

Price

Laminate Top
with ABS Edge

Veneer
Top

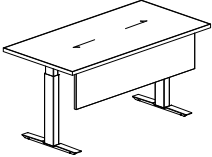
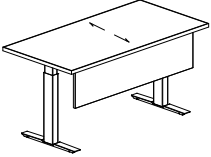
T-Leg Adjustable Height Desk	Model Number	Depth	Width	Description	-PE	-V
 CBAD-3672	Freestanding Desk					
	CBAD-2442	24	42		2585	2721
	CBAD-2448	24	48		2644	2783
	CBAD-2454	24	54		2695	2837
	CBAD-3048	30	48		2868	3019
	CBAD-3054	30	54		3011	3169
	CBAD-3060	30	60		3158	3324
	CBAD-3066	30	66		3283	3456
	CBAD-3072	30	72		3402	3582
	CBAD-3648	36	48		3098	3261
	CBAD-3654	36	54		3265	3437
	CBAD-3660	36	60		3431	3611
	CBAD-3666	36	66		3579	3767
	CBAD-3672	36	72		3725	3921
	Run-Off Desk					
 CBAR-3672	CBAR-2442	24	42		2585	2721
	CBAR-2448	24	48		2644	2783
	CBAR-2454	24	54		2695	2837
	CBAR-3048	30	48		2868	3019
	CBAR-3054	30	54		3011	3169
	CBAR-3060	30	60		3158	3324
	CBAR-3066	30	66		3283	3456
	CBAR-3072	30	72		3402	3582
	CBAR-3648	36	48		3098	3261
	CBAR-3654	36	54		3265	3437
	CBAR-3660	36	60		3431	3611
	CBAR-3666	36	66		3579	3767
	CBAR-3672	36	72		3725	3921

Options:

Modesty Panel

- Veneer Half Modesty Panel
- Painted Half Modesty Panel

-MPWH \$760
-MPPH \$760

2"-Diameter Grommet

- Center

-WPRC \$144

Power Spec / USB Spec*

- Center
- SP-C

*Note: Power Spec / USB Spec specified separately.

Polished Chrome Grommet

-PCG \$58 (Per Grommet)



Cambium™ Adjustable Height Work Surface Supports

Primary Desk as Adjustable Height (Work surface and Base Included)

General Information

REQUIRED INFORMATION: (ORDER CANNOT BE ENTERED WITHOUT THIS INFORMATION)

See pages 5-6 for surface material options.

- Choose Wood Species & Finish, if applicable
- Choose Metal Finish, if applicable
- Choose Paint Finish, if applicable

General Information:

- Grain direction is vertical
- Grommet is 2" Diameter. Available in Powder Coat, Clear Anodized or Polished Chrome.
- Pencil trays standard within Box Drawer, runs depth of the drawer box
- Work surface tops and storage fronts will be grain-matched sets based on configuration
- Face locking standard on all desk pedestals, locks are always located on the right
- When specifying left and right, handedness is oriented to the user
- Adjustable height panel base requires a full height modesty, modesty included in model number above
- Pedestal is standard with white drawer boxes and sidemount self closing drawer slides
- Work surface height adjustable range of travel 28"-46"
- Lift mechanisms are designed to support all desk components, plus a maximum of 100lbs additional weight
- Height adjustable lift mechanism is warranted for 2 years
- Lift mechanisms for both wall and T leg applications are only available in powder coat finishes
- There will be 1/4" gap between height adjustable and static worksurfaces, the lift controller is a dual switch system
- Work surface power available on page 49
- Power Spec or USB Spec not available in individual work surfaces if Grommet option is selected

Freestanding Storage Pedestal	Model Number	Depth	Width	Description	All Paint	Veneer Case & Painted Front	All Veneer
					-S	-VS	-V
	CBFP-BF-1521	21	15	Freestanding Box/File	1704	1793	1793

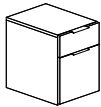

Options:

- | | | |
|------------------------------------|-----|-------|
| No Locks (Pedestals) | -NL | \$0 |
| Undermount Soft Close Drawer Slide | -US | \$103 |

Pulls

- | | | |
|----------------------|------|-------------|
| - Integrated Pull | -IP | No upcharge |
| - Metal Tab Pull | -MT | No upcharge |
| Polished Chrome Pull | -PCP | \$134 |



-IP

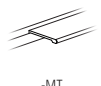

-MT

Seat Cushion (1-1/2 yds)

- | | | |
|--------------|---------|-------|
| - COM Fabric | -SC-COM | \$282 |
| - Grade A | -SC-A | \$365 |
| - Grade B | -SC-B | \$419 |
| - Grade C | -SC-C | \$478 |
| - Grade D | -SC-D | \$536 |
| - Grade E | -SC-E | \$594 |
| - Grade F | -SC-F | \$632 |
| - Grade G | -SC-G | \$692 |
| - Grade H | -SC-H | \$721 |

REQUIRED INFORMATION: (ORDER CANNOT BE ENTERED WITHOUT THIS INFORMATION)

See pages 5-6 for surface material options.

- Choose Wood Species & Finish, if applicable
- Choose Metal Finish, if applicable (Options include Chrome, Clear Anodized, and Powder Coat finishes)
- Choose Paint Finish, if applicable

General Information:

- Grain direction is vertical
- Pencil trays standard within Box Drawer, runs depth of the drawer box
- Face locking standard on all desk pedestals, locks are always located on the right
- Pedestal is standard with white drawer boxes and sidemount self closing drawer slides
- 15"-wide pedestals accommodate side-to-side legal filing



Cambium™ Adjustable Height Work Surface Supports

For Secondary Work Surfaces (Bridges, Returns, Credenzas)

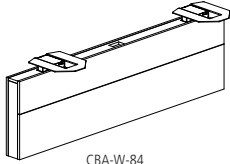
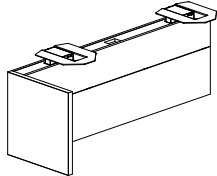
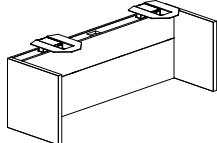
Adjustable Height	Model Number	Depth	Width	Description	Price		
					All Paint -S	Veneer Case & Painted Front -VS	All Veneer -V
 CBA-W-84	CBA-W-42	5	42	Wall Support w/ Lifts, Access Panel	3248	3419	3419
	CBA-W-48	5	48	Wall Support w/ Lifts, Access Panel	3438	3619	3619
	CBA-W-54	5	54	Wall Support w/ Lifts, Access Panel	3637	3829	3829
	CBA-W-60	5	60	Wall Support w/ Lifts, Access Panel	3847	4049	4049
	CBA-W-66	5	66	Wall Support w/ Lifts, Access Panel	4057	4270	4270
	CBA-W-72	5	72	Wall Support w/ Lifts, Access Panel	4277	4502	4502
	CBA-W-78	5	78	Wall Support w/ Lifts, Access Panel	4508	4745	4745
	CBA-W-84	5	84	Wall Support w/ Lifts, Access Panel	4751	5001	5001
 CBA-P-72	CBA-P-42-[]	5	42	Wall Support w/ Lifts, Access Panel, and One End Panel	3598	3787	3787
	CBA-P-48-[]	5	48	Wall Support w/ Lifts, Access Panel, and One End Panel	3787	3986	3986
	CBA-P-54-[]	5	54	Wall Support w/ Lifts, Access Panel, and One End Panel	3986	4196	4196
	CBA-P-60-[]	5	60	Wall Support w/ Lifts, Access Panel, and One End Panel	4196	4417	4417
	CBA-P-66-[]	5	66	Wall Support w/ Lifts, Access Panel, and One End Panel	4405	4637	4637
	CBA-P-72-[]	5	72	Wall Support w/ Lifts, Access Panel, and One End Panel	4626	4869	4869
	CBA-P-78-[]	5	78	Wall Support w/ Lifts, Access Panel, and One End Panel	4858	5113	5113
	CBA-P-84-[]	5	84	Wall Support w/ Lifts, Access Panel, and One End Panel	5100	5368	5368
 CBA-PP-72	CBA-PP-60	5	60	Wall Support w/ Lifts, Access Panel, and Two End Panels	4545	4784	4784
	CBA-PP-66	5	66	Wall Support w/ Lifts, Access Panel, and Two End Panels	4755	5005	5005
	CBA-PP-72	5	72	Wall Support w/ Lifts, Access Panel, and Two End Panels	4975	5237	5237
	CBA-PP-78	5	78	Wall Support w/ Lifts, Access Panel, and Two End Panels	5206	5480	5480
	CBA-PP-84	5	84	Wall Support w/ Lifts, Access Panel, and Two End Panels	5449	5736	5736

[] Specify Left (-L) or Right (-R) End Panel

General Information

REQUIRED INFORMATION: (ORDER CANNOT BE ENTERED WITHOUT THIS INFORMATION)

See pages 5-6 for surface material options.

- Choose Wood Species & Finish, if applicable
- Choose Metal Finish, if applicable
- Choose Paint Finish, if applicable



General Information:

- Grain direction is vertical
- Work surface is specified separately
- Work surface tops and storage fronts will be grain-matched sets based on configuration
- When specifying left and right, handedness is oriented to the user
- Height adjustable lift mechanism is warranted for 2 years
- Lift mechanisms for both wall and T leg applications are only available in powdercoat finishes
- There will be 1/4" gap between height adjustable and static worksurfaces, the lift controller is a dual switch system
- Work surface travel range 28"-46"
- Adjustable height wall enclosures include a cutout in the back panel to access electrical or data ports





Cambium™ Wall-Mount Open Shelf Overheads

Price

Single Shelf	Model Number	Height	Width	Depth	Description	Painted Back Panel	Veneer Back Panel
						-S	-V
 CBWW-9670	CBWW-6070	17.5	60	13.7	Single Wood Shelf w/ Back Panel	1840	1938
	CBWW-6670	17.5	66	13.7	Single Wood Shelf w/ Back Panel	1932	2034
	CBWW-7270	17.5	72	13.7	Single Wood Shelf w/ Back Panel	2025	2131
	CBWW-7870	17.5	78	13.7	Single Wood Shelf w/ Back Panel	2116	2228
	CBWW-8470	17.5	84	13.7	Single Wood Shelf w/ Back Panel	2209	2325
	CBWW-9070	17.5	90	13.7	Single Wood Shelf w/ Back Panel	2300	2422
	CBWW-9670	17.5	96	13.7	Single Wood Shelf w/ Back Panel	2392	2517
	CBWW-10270	17.5	102	13.7	Single Wood Shelf w/ Back Panel	2485	2615
	CBWW-10870	17.5	108	13.7	Single Wood Shelf w/ Back Panel	2576	2712
	CBWW-11470	17.5	114	13.7	Single Wood Shelf w/ Back Panel	2667	2808
	CBWW-12070	17.5	120	13.7	Single Wood Shelf w/ Back Panel	2729	2873
 CBMM-9670	CBMM-6070	17.5	60	13.7	Single Metal Shelf w/ Back Panel	1840	1938
	CBMM-6670	17.5	66	13.7	Single Metal Shelf w/ Back Panel	1932	2034
	CBMM-7270	17.5	72	13.7	Single Metal Shelf w/ Back Panel	2025	2131
	CBMM-7870	17.5	78	13.7	Single Metal Shelf w/ Back Panel	2116	2228
	CBMM-8470	17.5	84	13.7	Single Metal Shelf w/ Back Panel	2209	2325
	CBMM-9070	17.5	90	13.7	Single Metal Shelf w/ Back Panel	2300	2422
	CBMM-9670	17.5	96	13.7	Single Metal Shelf w/ Back Panel	2392	2517
	CBMM-10270	17.5	102	13.7	Single Metal Shelf w/ Back Panel	2485	2615
	CBMM-10870	17.5	108	13.7	Single Metal Shelf w/ Back Panel	2576	2712
	CBMM-11470	17.5	114	13.7	Single Metal Shelf w/ Back Panel	2667	2808
	CBMM-12070	17.5	120	13.7	Single Metal Shelf w/ Back Panel	2729	2873

Price

Double Shelf	Model Number	Height	Width	Depth	Description	Painted Back Panel	Veneer Back Panel
						-S	-V
 CBWW-9684	CBWW-6084	31.75	60	13.7	Double Wood Shelf w/ Back Panel	2323	2445
	CBWW-6684	31.75	66	13.7	Double Wood Shelf w/ Back Panel	2439	2567
	CBWW-7284	31.75	72	13.7	Double Wood Shelf w/ Back Panel	2555	2690
	CBWW-7884	31.75	78	13.7	Double Wood Shelf w/ Back Panel	2671	2811
	CBWW-8484	31.75	84	13.7	Double Wood Shelf w/ Back Panel	2787	2934
	CBWW-9084	31.75	90	13.7	Double Wood Shelf w/ Back Panel	2903	3056
	CBWW-9684	31.75	96	13.7	Double Wood Shelf w/ Back Panel	3019	3178
	CBWW-10284	31.75	102	13.7	Double Wood Shelf w/ Back Panel	3135	3300
	CBWW-10884	31.75	108	13.7	Double Wood Shelf w/ Back Panel	3251	3422
	CBWW-11484	31.75	114	13.7	Double Wood Shelf w/ Back Panel	3367	3544
	CBWW-12084	31.75	120	13.7	Double Wood Shelf w/ Back Panel	3483	3667
 CBMM-9684	CBMM-6084	31.75	60	13.7	Double Metal Shelf w/ Back Panel	2323	2445
	CBMM-6684	31.75	66	13.7	Double Metal Shelf w/ Back Panel	2439	2567
	CBMM-7284	31.75	72	13.7	Double Metal Shelf w/ Back Panel	2555	2690
	CBMM-7884	31.75	78	13.7	Double Metal Shelf w/ Back Panel	2671	2811
	CBMM-8484	31.75	84	13.7	Double Metal Shelf w/ Back Panel	2787	2934
	CBMM-9084	31.75	90	13.7	Double Metal Shelf w/ Back Panel	2903	3056
	CBMM-9684	31.75	96	13.7	Double Metal Shelf w/ Back Panel	3019	3178
	CBMM-10284	31.75	102	13.7	Double Metal Shelf w/ Back Panel	3135	3300
	CBMM-10884	31.75	108	13.7	Double Metal Shelf w/ Back Panel	3251	3422
	CBMM-11484	31.75	114	13.7	Double Metal Shelf w/ Back Panel	3367	3544
	CBMM-12084	31.75	120	13.7	Double Metal Shelf w/ Back Panel	3483	3667

General Information & Options

Options:

ADD Tasklight (Wood Shelf Only)

-TL \$497

Painted Shelf

-PSH No upcharge

REQUIRED INFORMATION: (ORDER CANNOT BE ENTERED WITHOUT THIS INFORMATION)

See pages 5-6 for surface material options.

- Choose Wood Species & Finish
- Choose Paint Finish for wood shelf, if applicable

General Information:

- All overhead storage is wall-mounted
- Grain direction is vertical
- Shelf depth is 12.7"
- Wood shelves are 1"-thick with a square edge profile
- Metal shelves are 5/16"-thick with a square edge profile
- Single height overheads can be mounted at the 84" height, there is 21" clearance from the bottom of the overhead to the top of the work surface when work surface is raised to its highest position
- Double shelves cannot be above a height adjustable work surface
- Wood shelves available with an optional integrated LED tasklight
- Metal shelves do not have the option for a tasklight
- Metal storage shelves are available in Clear Anodized only
- Tackboard and glass magnetic board option available. See pages 43-44.
- Wall-Mount Overhead shelves require a back panel below to conceal mounting hardware

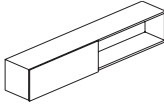
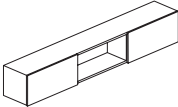
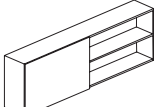
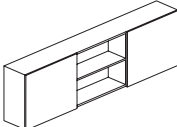
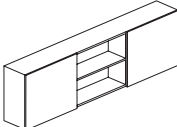
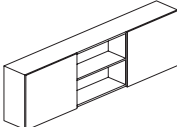
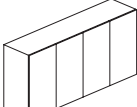
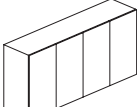

Cambium™ Wall-Mount Overheads

						Price				
						All Paint	Veneer Case & Painted Door	All Veneer	Painted Case & Glass Door	Veneer Case & Glass Door
Sliding Door	Model Number	Height	Width	Depth	Description	-S	-VS	-V	-SG	-VG
	Single Height									
 CBOW-1S-96S	CBOW-1S-60S	17.5	60	17.25	30" Sliding Door	4023	4235	4235	4505	4742
	CBOW-1S-66S	17.5	66	17.25	33" Sliding Door	4225	4447	4447	4732	4981
	CBOW-1S-72S	17.5	72	17.25	36" Sliding Door	4425	4658	4658	4956	5217
	CBOW-1S-78S	17.5	78	17.25	39" Sliding Door	4628	4871	4871	5180	5453
	CBOW-1S-84S	17.5	84	17.25	42" Sliding Door	4827	5081	5081	5406	5690
	CBOW-1S-90S	17.5	90	17.25	45" Sliding Door	5029	5294	5294	5632	5928
	CBOW-1S-96S	17.5	96	17.25	48" Sliding Door	5229	5505	5505	5856	6165
	CBOW-1S-102S	17.5	102	17.25	51" Sliding Door	5431	5717	5717	6081	6401
 CBOW-2S-120S	CBOW-1S-108S	17.5	108	17.25	54" Sliding Door	5633	5929	5929	6308	6640
	CBOW-2S-114S	17.5	114	17.25	38" Sliding Door Left/ Open Center/ 38" Sliding Door Right	5834	6141	6141	6533	6876
	CBOW-2S-120S	17.5	120	17.25	40" Sliding Door Left/ Open Center/ 40" Sliding Door Right	6035	6352	6352	6308	6640
	CBOW-1SD-60S	17.5	60	19.25	30" Sliding Door	4023	4235	4235	4505	4742
	CBOW-1SD-66S	17.5	66	19.25	33" Sliding Door	4225	4447	4447	4732	4960
	CBOW-1SD-72S	17.5	72	19.25	36" Sliding Door	4425	4658	4658	4956	5217
	CBOW-1SD-78S	17.5	78	19.25	39" Sliding Door	4628	4871	4871	5180	5453
	CBOW-1SD-84S	17.5	84	19.25	42" Sliding Door	4827	5081	5081	5406	5690
 CBOW-1S-84D	CBOW-1SD-90S	17.5	90	19.25	45" Sliding Door	5029	5294	5294	5632	5928
	CBOW-1SD-96S	17.5	96	19.25	48" Sliding Door	5229	5505	5505	5856	6165
	CBOW-1SD-102S	17.5	102	19.25	51" Sliding Door	5431	5717	5717	6081	6401
	CBOW-1SD-108S	17.5	108	19.25	54" Sliding Door	5633	5929	5929	6308	6640
	CBOW-2SD-114S	17.5	114	19.25	38" Sliding Door Left/ Open Center/ 38" Sliding Door Right	5834	6141	6141	6533	6876
	CBOW-2SD-120S	17.5	120	19.25	40" Sliding Door Left/ Open Center/ 40" Sliding Door Right	6035	6352	6352	6308	6640
	Double Height									
	CBOW-1S-60D	31.75	60	17.25	30" Sliding Door	5029	5294	5294	5934	6246
 CBOW-2S-120D	CBOW-1S-66D	31.75	66	17.25	33" Sliding Door	5280	5558	5558	6230	6558
	CBOW-1S-72D	31.75	72	17.25	36" Sliding Door	5533	5824	5824	6526	6870
	CBOW-1S-78D	31.75	78	17.25	39" Sliding Door	5783	6087	6087	6823	7182
	CBOW-1S-84D	31.75	84	17.25	42" Sliding Door	6035	6352	6352	7118	7493
	CBOW-2S-90D	31.75	90	17.25	30" Sliding Door Left/30" Center Open/30" Sliding Door Right	6286	6617	6617	7416	7806
	CBOW-2S-96D	31.75	96	17.25	32" Sliding Door Left/32" Center Open/32" Sliding Door Right	6537	6881	6881	7712	8118
	CBOW-2S-102D	31.75	102	17.25	34" Sliding Door Left/34" Center Open/34" Sliding Door Right	6790	7147	7147	8009	8430
	CBOW-2S-108D	31.75	108	17.25	36" Sliding Door Left/36" Center Open/36" Sliding Door Right	7040	7410	7410	8305	8742
 CBOW-2S-120D	CBOW-2S-114D	31.75	114	17.25	38" Sliding Door Left/30" Center Open/38" Sliding Door Right	7291	7674	7674	8602	9055
	CBOW-2S-120D	31.75	120	17.25	40" Sliding Door Left/30" Center Open/40" Sliding Door Right	7544	7941	7941	8899	9368
	CBOW-1SD-60D	31.75	60	19.25	30" Sliding Door	5029	5294	5294	5934	6246
	CBOW-1SD-66D	31.75	66	19.25	33" Sliding Door	5280	5558	5558	6230	6558
	CBOW-1SD-72D	31.75	72	19.25	36" Sliding Door	5533	5824	5824	6526	6870
	CBOW-1SD-78D	31.75	78	19.25	39" Sliding Door	5783	6087	6087	6823	7182
	CBOW-1SD-84D	31.75	84	19.25	42" Sliding Door	6035	6352	6352	7118	7493
	CBOW-2SD-90D	31.75	90	19.25	30" Sliding Door Left/30" Center Open/30" Sliding Door Right	6286	6617	6617	7416	7806
 CBOW-2S-120D	CBOW-2SD-96D	31.75	96	19.25	32" Sliding Door Left/32" Center Open/32" Sliding Door Right	6537	6881	6881	7712	8118
	CBOW-2SD-102D	31.75	102	19.25	34" Sliding Door Left/34" Center Open/34" Sliding Door Right	6790	7147	7147	8009	8430
	CBOW-2SD-108D	31.75	108	19.25	36" Sliding Door Left/36" Center Open/36" Sliding Door Right	7040	7410	7410	8305	8742
	CBOW-2SD-114D	31.75	114	19.25	38" Sliding Door Left/30" Center Open/38" Sliding Door Right	7291	7674	7674	8602	9055
	CBOW-2SD-120D	31.75	120	19.25	40" Sliding Door Left/30" Center Open/40" Sliding Door Right	7544	7941	7941	8899	9368
	CBOW-F-72S	17.5	72	17.25	4 Doors	3642	3834	3834	4479	4714
	CBOW-F-90S	17.5	90	17.25	5 Doors	4188	4408	4408	5151	5422
 CBOW-F-72D	CBOW-F-108S	17.5	108	17.25	6 Doors	4626	4869	4869	5687	5987
	CBOW-FD-72S	17.5	72	19.25	4 Doors	3642	3834	3834	4479	4714
	CBOW-FD-90S	17.5	90	19.25	5 Doors	4188	4408	4408	5151	5422
	CBOW-FD-108S	17.5	108	19.25	6 Doors	4626	4869	4869	5687	5987
	CBOW-F-72D	31.75	72	17.25	4 Doors	5632	5928	5928	6927	7292
	CBOW-F-90D	31.75	90	17.25	5 Doors	6476	6817	6817	7966	8385
	CBOW-F-108D	31.75	108	17.25	6 Doors	7152	7528	7528	8796	9259
	CBOW-FD-72D	31.75	72	19.25	4 Doors	5632	5928	5928	6927	7292
 CBOW-F-72D	CBOW-FD-90D	31.75	90	19.25	5 Doors	6476	6817	6817	7966	8385
	CBOW-FD-108D	31.75	108	19.25	6 Doors	7152	7528	7528	8796	9259



Cambium™ Wall-Mount Overheads

General Information & Options

Options:

Remove task light	-NTL	Deduct \$497
Satin glass (Single Height Overheads)	-SGS	\$321
Satin glass (Double Height Overheads)	-SGD	\$427

REQUIRED INFORMATION: (ORDER CANNOT BE ENTERED WITHOUT THIS INFORMATION)

See pages 5-6 for surface material options.

- Choose Wood Species & Finish
- Choose Paint Finish, if applicable
- Choose Glass Finish, if applicable
- Choose Metal Finish

General Information:

- All overhead storage is wall-mounted
- Grain direction is vertical
- Overhead depth is 17.25" or 19.25", interior depth is 13-1/2" or 15-1/2"
- Overheads are shipped with mounting hardware for attachment to structural wall
- Single Height Overheads can be mounted at the 84" height, there is 21" clearance from the bottom of the overhead to the top of the work surface when work surface is raised to its highest position
- Double Height Overheads cannot be mounted above a height adjustable work surface
- Task lights included but may be removed as an option
- Customers are responsible for ensuring that the structural wall has adequate strength to support the overhead and its contents
- Glass overhead doors are tempered, interior frame on all glass doors is anodized
- Back panel options consist of tackable fabric, magnetic glass, and veneer/paint panel with display shelves. See pages 43-44.
- Wall-Mount Overhead is recommended to be paired with a back panel to conceal gap between overhead and architectural wall



Cambium™ 29"-High Wall Panels

Fabric Tack Panel	Model Number	W x H	Panel		COM	Price: Fabrics							
			Sections	Yardage		A	B	C	D	E	F	G	H
 CBTF-2996	CBTF-2960	60 x 29	1	2	456	579	637	704	766	829	890	952	982
	CBTF-2966	66 x 29	1	2.25	486	625	696	766	835	907	977	1047	1076
	CBTF-2972	72 x 29	1	2.5	512	665	747	824	902	979	1058	1134	1164
	CBTF-2978	78 x 29	1	2.75	539	711	796	881	969	1056	1142	1225	1255
	CBTF-2984	84 x 29	1	3	565	750	845	940	1029	1124	1217	1312	1341
	CBTF-2990	90 x 29	1	3.25	587	789	891	993	1091	1195	1297	1399	1430
	CBTF-2996	96 x 29	1	3.5	607	828	937	1046	1153	1262	1371	1482	1487
	CBTF-29102	102 x 29	2	3.75	629	866	982	1097	1215	1331	1447	1567	1596
	CBTF-29108	108 x 29	2	4	649	899	1023	1148	1272	1398	1521	1646	1675
	CBTF-29114	114 x 29	2	4.25	664	933	1062	1196	1327	1462	1591	1728	1757
	CBTF-29120	120 x 29	2	4.5	685	964	1107	1246	1384	1525	1666	1805	1836

Magnetic Glass Panel	Model Number	W x H	Panel			Glass Panel
			Sections			
 CBMG-2996	CBMG-2960	60 x 29	1			1511
	CBMG-2966	66 x 29	1			1574
	CBMG-2972	72 x 29	1			1640
	CBMG-2978	78 x 29	1			1708
	CBMG-2984	84 x 29	1			1779
	CBMG-2990	90 x 29	1			1853
	CBMG-2996	96 x 29	1			1930
	CBMG-29102	102 x 29	2			2011
	CBMG-29108	108 x 29	2			2094
	CBMG-29114	114 x 29	2			2181
	CBMG-29120	120 x 29	2			2273

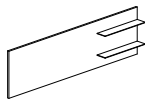
Panel with Display Shelves	Model Number	W x H	Panel			Painted Panel	Veneer Panel
			Sections				
 CBPD-2996	CBPD-2960-[]	60 x 29	1			-S	-V
	CBPD-2966-[]	66 x 29	1			1436	1511
	CBPD-2972-[]	72 x 29	1			1496	1574
	CBPD-2978-[]	78 x 29	1			1558	1640
	CBPD-2984-[]	84 x 29	1			1623	1708
	CBPD-2990-[]	90 x 29	1			1690	1779
	CBPD-2996-[]	96 x 29	1			1760	1853
	CBPD-29102-[]	102 x 29	1			1834	1930
	CBPD-29108-[]	108 x 29	1			1910	2011
	CBPD-29114-[]	114 x 29	1			1990	2094
	CBPD-29120-[]	120 x 29	1			2073	2181
						2159	2273

[] Specify Display Shelves Left (-L) or Right (-R)

Options:

Display Shelf Width (Includes two Display Shelves)

24"	-24
30"	-30
36"	-36

Display Shelf Material

Metal	-MDS
Glass	-GDS

General Information

REQUIRED INFORMATION: (ORDER CANNOT BE ENTERED WITHOUT THIS INFORMATION)

See pages 5-6 for surface material options.

- Choose Fabric, if applicable
- Choose Glass Finish, if applicable
- Choose Wood Species & Finish
- Choose Paint Finish, if applicable
- Choose Metal Finish, if applicable.

General Information:

- Fabric tackboards 102" and greater will have an even split two-piece construction
- Glass magnetic boards 102" and greater will have an even split two-piece construction
- Glass magnetic boards are only available in gloss finish options
- Back-painted glass is low-iron glass
- Magnets are included with glass magnetic panels
- 43"-H Tackboard or glass magnetic board should be specified for a single height overhead mounted at 84" height
- 29"-H Tackboard or glass magnetic board should be specified for a double height overhead mounted at 70" height
- See page 8 for fabric restrictions
- Metal display shelves are available in clear anodized or powder coat metal finishes
- Display shelves are low-iron glass and available in gloss or satin; no additional upcharge for satin glass display shelf
- Black back-painted glass is only available in satin finish



Cambium™ 43"-High Wall Panels

(Back panels for use with single high overhead or shelf mounted at 84" height)

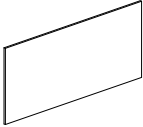
Fabric Tack Panel	Model Number	W x H	Panel		COM	Price: Fabrics							
			Sections	Yardage		A	B	C	D	E	F	G	H
 CBTF-4396	CBTF-4360	60 x 43	1	2	469	596	655	724	788	853	915	980	1011
	CBTF-4366	66 x 43	1	2.25	500	644	717	788	859	933	1005	1078	1107
	CBTF-4372	72 x 43	1	2.5	527	685	768	848	929	1007	1089	1168	1199
	CBTF-4378	78 x 43	1	2.75	555	731	819	908	997	1087	1174	1260	1292
	CBTF-4384	84 x 43	1	3	581	772	870	968	1059	1157	1253	1351	1380
	CBTF-4390	90 x 43	1	3.25	605	812	916	1021	1124	1230	1335	1440	1470
	CBTF-4396	96 x 43	1	3.5	625	852	964	1077	1187	1298	1411	1525	1531
	CBTF-43102	102 x 43	2	3.75	648	891	1011	1129	1250	1370	1489	1613	1644
	CBTF-43108	108 x 43	2	4	668	926	1054	1182	1310	1439	1565	1693	1725
	CBTF-43114	114 x 43	2	4.25	684	960	1094	1231	1365	1504	1637	1778	1808
	CBTF-43120	120 x 43	2	4.5	705	992	1139	1281	1425	1570	1714	1858	1889

Magnetic Glass Panel	Model Number	W x H	Panel			Glass Panel
			Sections			
 CBMG-4396	CBMG-4360	60 x 43	1			2238
	CBMG-4366	66 x 43	1			2330
	CBMG-4372	72 x 43	1			2428
	CBMG-4378	78 x 43	1			2529
	CBMG-4384	84 x 43	1			2635
	CBMG-4390	90 x 43	1			2744
	CBMG-4396	96 x 43	1			2859
	CBMG-43102	102 x 43	2			2977
	CBMG-43108	108 x 43	2			3102
	CBMG-43114	114 x 43	2			3231
	CBMG-43120	120 x 43	2			3366

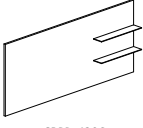
Panel with Display Shelves	Model Number	W x H	Panel			Painted Panel	Veneer Panel
			Sections				
 CBPD-4396	CBPD-4360-[]	60 x 43	1			2126	2238
	CBPD-4366-[]	66 x 43	1			2214	2330
	CBPD-4372-[]	72 x 43	1			2306	2428
	CBPD-4378-[]	78 x 43	1			2403	2529
	CBPD-4384-[]	84 x 43	1			2503	2635
	CBPD-4390-[]	90 x 43	1			2607	2744
	CBPD-4396-[]	96 x 43	1			2716	2859
	CBPD-43102-[]	102 x 43	1			2829	2977
	CBPD-43108-[]	108 x 43	1			2947	3102
	CBPD-43114-[]	114 x 43	1			3070	3231
	CBPD-43120-[]	120 x 43	1			3198	3366

[] Specify Display Shelves Left (-L) or Right (-R)

Options:

Display Shelf Width (Includes two Display Shelves)

24"	-24
30"	-30
36"	-36

Display Shelf Material

Metal	-MDS
Glass	-GDS

General Information & Options

REQUIRED INFORMATION: (ORDER CANNOT BE ENTERED WITHOUT THIS INFORMATION)

See pages 5-6 for surface material options.



- Choose Fabric, if applicable
- Choose Glass Finish, if applicable
- Choose Wood Species & Finish
- Choose Paint Finish, if applicable

General Information:







- Fabric tackboards 102" and greater will have an even split two-piece construction
- Glass magnetic boards 102" and greater will have an even split two-piece construction
- Glass magnetic boards are only available in gloss finish options
- Back-painted glass is low-iron glass
- Magnets are included with glass magnetic panels
- 43"-H Tackboard or glass magnetic board should be specified for a single height overhead mounted at 84" height
- 29"-H Tackboard or glass magnetic board should be specified for a double height overhead mounted at 70" height
- See page 8 for fabric restrictions
- Metal display shelves are available in clear anodized or powder coat metal finishes
- Display shelves are low-iron glass and available in gloss or satin; no additional upcharge for satin glass display shelf



Cambium™ Towers

						Price		
						All Paint	Veneer Case & Painted Front	All Veneer
70" Towers	Model Number	Width	Depth	Height	Description	-S	-VS	-V
 CBTW-18-2470	Work surface Depth Aligned Towers							
	26"D (flush with worksurface edge with tack / overhead)							
	CBTW-12-2670-[]	12	26	70	Wardrobe	2577	2713	2713
	CBTW-18-2670-[]	18	26	70	Wardrobe	3093	3255	3255
 CBTW-30-1770	CBTW-36-2670	36	26	70	Double Door Wardrobe w/ 1 Fixed Shelf and 3 Adj Shelves	4639	4883	4883
	24"D (flush with worksurface edge without tack / overhead)							
	CBTW-12-2470-[]	12	24	70	Wardrobe	2577	2713	2713
	CBTW-18-2470-[]	18	24	70	Wardrobe	3093	3255	3255
	CBTW-36-2470	36	24	70	Double Door Wardrobe w/ 1 Fixed Shelf and 3 Adj Shelves	4639	4883	4883
Overhead Depth Aligned Towers								
17"D (For use with adjacent 17"D overhead with sliding door)								
	CBTW-24S-1770[]	24	17	70	Wardrobe	3112	3275	3275
	CBTS-30S-1770[]	30	17	70	Double Door Storage w/ 1 Fixed Shelf and 3 Adj Shelves	3733	3930	3930
19"D (For use with adjacent 19" legal depth overhead with sliding door)								
	CBTW-24S-1970[]	24	19	70	Wardrobe	3112	3275	3275
	CBTS-30S-1970[]	30	19	70	Double Door Storage w/ 1 Fixed Shelf and 3 Adj Shelves	3733	3930	3930
17"D (For use with adjacent 17"D overhead with hinged doors or open shelves)								
	CBTW-24H-1770[]	24	17	70	Wardrobe	3112	3275	3275
	CBTS-30H-1770[]	30	17	70	Double Door Storage w/ 1 Fixed Shelf and 3 Adj Shelves	3733	3930	3930
19"D (For use with adjacent 19" legal depth overhead with hinged doors or open shelves)								
	CBTW-24H-1970[]	24	19	70	Wardrobe	3112	3275	3275
	CBTS-30H-1970[]	30	19	70	Double Door Storage w/ 1 Fixed Shelf and 3 Adj Shelves	3733	3930	3930

[] Specify Left (-L) or Right (-R)

84" Towers						All Paint -S	Veneer Case & Painted Front -VS	All Veneer -V	
	Model Number	Width	Depth	Height	Description				
	Work surface Depth Aligned Towers								
	26"D (flush with worksurface edge with tack / overhead)								
	CBTW-12-2684[]	12	26	84	Wardrobe	2695	2838	2838	
	CBTW-18-2684[]	18	26	84	Wardrobe	3236	3406	3406	
	CBTW-36-2684	36	26	84	Double Door Wardrobe w/ 1 Fixed and 3 Adj Shelves	4853	5108	5108	
	24"D (flush with worksurface edge without tack / overhead)								
	CBTW-12-2484[]	12	24	84	Wardrobe	2695	2838	2838	
	CBTW-18-2484[]	18	24	84	Wardrobe	3236	3406	3406	
	CBTW-36-2484	36	24	84	Double Door Wardrobe w/ 1 Fixed and 3 Adj Shelves	4853	5108	5108	
	Overhead Depth Aligned Towers								
	17"D (For use with adjacent 17"D overhead with sliding door)								
	CBTW-24S-1784[]	24	17	84	Wardrobe	3254	3426	3426	
	CBTS-30S-1784[]	30	17	84	Double Door Storage w/ 1 Fixed Shelf and 4 Adj Shelves	3905	4111	4111	
	19"D (For use with adjacent 19" legal depth overhead with sliding door)								
	CBTW-24S-1984[]	24	19	84	Wardrobe	3254	3426	3426	
	CBTS-30S-1984[]	30	19	84	Double Door Storage w/ 1 Fixed Shelf and 4 Adj Shelves	3905	4111	4111	
	17"D (For use with adjacent 17"D overhead with hinged doors or open shelves)								
	CBTW-24H-1784[]	24	19	84	Wardrobe	3254	3426	3426	
	CBTS-30H-1784[]	30	19	84	Double Door Storage w/ 1 Fixed Shelf and 4 Adj Shelves	3905	4111	4111	
	19"D (For use with adjacent 19" legal depth overhead with hinged doors or open shelves)								
	CBTW-24H-1984[]	24	19	84	Wardrobe	3254	3426	3426	
	CBTS-30H-1984[]	30	19	84	Double Door Storage w/ 1 Fixed Shelf and 4 Adj Shelves	3905	4111	4111	

[] Specify Left (-L) or Right (-R)



Cambium™ Towers

General Information & Options

Options:

Tower Locks	-LO	\$165
Mirror	-MR	\$214
Additional Storage Shelves (2)	-SH2	\$315

REQUIRED INFORMATION: (ORDER CANNOT BE ENTERED WITHOUT THIS INFORMATION)

See pages 5-6 for surface material options.

- Choose Wood Species & Finish
- Choose Paint Finish, if applicable

General Information:

- Grain direction is vertical
- Towers are standard without locks
- Single Door Towers will have a full height integral pull
- Double Door Towers will have touch latch
- Optional mirror ships uninstalled, with a mounting template
- Freestanding 12"-wide Towers must be fastened to the adjacent case
- Shallow depth 24"-wide Wardrobe Tower 17" and 19" depth include:
 - 1 fixed shelf above wardrobe bar
 - Can accept two sets of optional adjustable shelves
 - Optional adjustable shelves are located at 14" and 27" above bottom panel, with three pre bored holes for adjustment
- Shallow depth 30"-wide Double Door Tower 17" and 19" depth include:
 - 1 fixed shelf 36" above the bottom panel
 - 70"H tower includes three adjustable shelves and can accept one set of optional adjustable shelves
 - 84"H tower includes four adjustable shelves and can accept one set of optional adjustable shelves
 - Side panels of tower are pre bored with 12 locations for optional shelf placement both above and below the fixed shelf
 - Lock option on Double Door Towers includes two locks, one on each door
- Towers 24" and 26" deep include the following:
 - 1 fixed shelf - a hat shelf above the wardrobe bar
 - The 70"H tower has 58" clearance from the wardrobe bar to the bottom panel
 - The 84"H tower has 72" clearance from the wardrobe bar to the bottom panel
 - Double Door Towers will have a center vertical divider panel and include three adjustable shelves located at 41", 28", and 14" above bottom panel, with three pre-bored holes for adjustment
 - Lock option on Double Door Towers includes two locks, one on each door
 - Double Door Tower is universal. The wardrobe and storage shelves are field reversible.



Cambium™ Meeting Tables

Round	Model Number	Diameter	Base Qty	Top		Laminate with ABS Square Edge	Veneer	Glass
				Sections	Recommended Seating Capacity			
	CBRO-36	36	1	1	3	-PE	-V	-G
	CBRO-42	42	1	1	4	1976	2195	2853
	CBRO-48	48	1	1	5	2195	2439	3170
	CBRO-54	54	1	1	6	2683	2980	3875
						2951	3279	4263

General Information & Options

Options:

Polished Chrome Base	Add -PCX	\$394
Satin Glass	-RSG	\$267

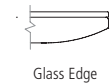
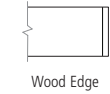
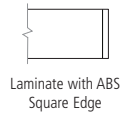

REQUIRED INFORMATION: (ORDER CANNOT BE ENTERED WITHOUT THIS INFORMATION)

See pages 5-6 for surface material options.

- Choose Wood Species & Finish, if applicable
- Choose Metal Finish
- Choose Laminate Finish, if applicable
- Choose ABS Finish, if applicable
- Choose Glass Finish, if applicable
- Choose subtop finish, if applicable (Paint Finish or Veneer Species)

General Information:

- Veneer tops are 1-1/8" thick with 3/16"-deep hardwood edge band
- Overall table height 29-1/2"
- No power options are available
- Laminate tops are 1-1/8"-thick with 2mm ABS edge
- Tops include a 1-1/8"-thick sub-top with 3/16"-deep hardwood edge band and 1/4"-thick back painted glass
- Metal X base not available in CA clear anodized
- Subtop material on glass tops can be either paint or veneer



Cambium™ Accessories

Freestanding Pedestal	Model Number	W x D x H	Description	All Paint -S	Veneer Case & Painted Front -VS	All Veneer -V
	CBFP-BF-1521	15.5 x 21 x 21	Freestanding Box/File	1704	1793	1793

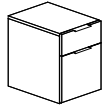

Options:

No Locks (Pedestals)	-NL	\$0
Undermount Soft Close Drawer	-US	\$103

Pulls

- Integrated Pull	-IP	No upcharge
- Metal Tab Pull	-MT	No upcharge
Polished Chrome Pull	-PCP	\$134



-IP



-MT

Seat Cushion (1-1/2 yds)

- COM Fabric	-SC-COM	\$282
- Grade A	-SC-A	\$365
- Grade B	-SC-B	\$419
- Grade C	-SC-C	\$478
- Grade D	-SC-D	\$536
- Grade E	-SC-E	\$594
- Grade F	-SC-F	\$632
- Grade G	-SC-G	\$692
- Grade H	-SC-H	\$721

REQUIRED INFORMATION: (ORDER CANNOT BE ENTERED WITHOUT THIS INFORMATION)

- See pages 5-6 for surface material options
- Choose Wood species & finish if applicable
 - Choose Metal Finish, if applicable
 - Choose Paint Color, if applicable

General Information:

- 15.5"-wide pedestals accommodate side-to-side legal filing

Keyboard Tray	Model Number	W x D x H	Description	Price
	KT-13	25 x 10 x 1	With dual mousing surface	582
	KT-1	20 x 10 x 1	With single mousing surface	779



KT-13



KT-1

Plug Strip	Model Number	Description	Price
	MOA-10	Black Power Plug Strip	125

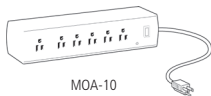

MOA-10

General Information:

- 15 amps - Mounts into Wire Trough
- Includes (6) outlets, surge protection and 10' electrical cord

Center Drawer	Model Number	W x D x H	Price
	CD-200	20 x 12 x 2	607

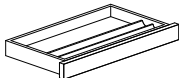

CD-200

Pencil Tray & Dividers	Model Number	W x D x H	Description	Price
	PT-15	13 x 4.25 x 1	Pencil Tray for 15.5" Pedestal	90
	PT-18	16 x 4.25 x 1	Pencil Tray for 18" Pedestal	103

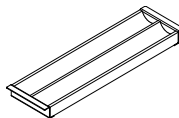



Cambium™ Power & Data Options

Power Spec	Model #	Description	Price
	PWR-R-B	Round Power Spec with Black Faceplate	79
	PWR-R-W	Round Power Spec with White Faceplate	79
	PWR-SQ-B	Square Power Spec with Black Faceplate	79
	PWR-SQ-W	Square Power Spec with White Faceplate	79

PWR-R-W



PWR-SQ-W

REQUIRED INFORMATION: (ORDER CANNOT BE ENTERED WITHOUT THIS INFORMATION)

- Choose Metal Finish: Satin Nickel (SNB) or Chrome (CB)
- Work surface must be specified with Spec location code to include cutout that accepts Spec unit

General Information:

- Includes (1) Simplex receptacle
- 12' cord

USB Spec	Model #	Description	Price
	USB-R-B	Round Data Spec with Black Faceplate	170
	USB-R-W	Round Data Spec with White Faceplate	170
	USB-SQ-B	Square Data Spec with Black Faceplate	170
	USB-SQ-W	Square Data Spec with White Faceplate	170

PWR-R-W



USB-SQ-W

REQUIRED INFORMATION: (ORDER CANNOT BE ENTERED WITHOUT THIS INFORMATION)

- Choose Metal Finish: Satin Nickel (SNB) or Chrome (CB)
- Work surface must be specified with Spec location code to include cutout that accepts Spec unit

General Information:

- Includes (1) 2-port charging USB
- 12' cord

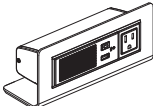
Tech Zone	Model #	Description	Simplex	Open Data	Dual Charging	Bluetooth	Price
			Receptacles	Ports	USB	Speaker	
	ZONE-DATA	(2) Simplex receptacles (2) Open data ports	2	2	-	-	239
	ZONE-USB	(2) Simplex receptacles (1) Dual charging USB (1) Open data port	2	1	1	-	299
	ZONE-SPEAKER	(1) Simplex receptacle (1) Dual charging USB (1) Bluetooth speaker	1	-	1	1	608

ZONE-SPEAKER



ZONE-DATA



ZONE-USB

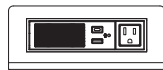

ZONE-SPEAKER

General Information:

- 72" long plug-in infeed cord
- Finish is black
- Includes a Voice/Data Adapter Kit to accept couplers and jacks when required
- Tech Zone is a freestanding unit that sets on top of the work surface, not fastened or secured in any fashion

Charging Cube	Model #	Description	Price
	CUBE-W	White Power Cube	290
	CUBE-B	Black Power Cube	290

General Information:

- Includes (3) 2 Amp USB charging ports
- The Cube can be recharged completely in 4.5 hours
- The Charging Cube is a freestanding unit that sets on top of the work surface, not fastened or secured in any fashion