



Prices effective September 3, 2019

Published September 2019

Meridian® Storage Towers

Introduction	page 2
Meridian® Storage Towers	3
Vertical Towers	5
Standard Pull	5
Bar Pull	19
Bevel Pull	38
Sloped Pull	52
Arc Pull	71
Tower Components	90
Tower Accessories	95
Keyless Locks	102
Indices	105
By Name	105
By Number	107
Appendices	
20-Day or Less/Assigned Lead-Time Order Information	
Keyed-Alike Information	
Stain-to-Match Program	
For the latest materials information, refer to the Materials pages on HermanMiller.com.	

Introduction

A Note on the Organization of This Book

There are a few signals that will help you understand the organization of this book. Once you know them, you should be able to find your way around easily.

Like a newspaper, this book is formatted with columns of text and illustrations that run vertically.

Information wraps from one column to the next and continues for as many pages as it needs to.

Black bars are clues.

A black bar at the top of a page signals the start of information about a product.

This information is divided into two sections, each signaled by a black bar. Product Information includes a description, additional notes, and dimensional drawings. Specification Information, which always begins at the top of a column, includes a series of steps. Each step represents a decision you need to make in order to complete your product number. Steps must be followed sequentially. The number of pages needed to complete information on a product varies; some will be complete in one page; others may fill three or four pages. Just continue going through the steps until you run into the next product, signaled by the black bar at the top of the page.

Black tabs running along the outside edge of the page help you locate what section you are in or what section you want to go to. You can thumb forwards or backwards to find a section; tabs and text appear on both sides of the page.

The additional pages in the back of the book include the appendices and indices. They are signaled by a long black bar running along the outside edge of the page.

The index is presented two ways.

The first index is in alphabetical order by product name. It can be helpful if you are new to the products and numbering scheme or if you are looking for a type of product, such as work chair or round table.

The second index is by product number. It lists, in alphanumeric order, the base product number, typically a five-digit number.

General Information

This book is effective September 3, 2019, subject to change without notice. Products may be purchased from authorized Herman Miller dealers who will quote prices upon request. For more information about our products and services or to see a list of dealers, visit www.HermanMiller.com.

All prices are list prices. Additional services, such as planning services, design, storage, and installation, are not included and must be added to these prices when the additional services are requested.

Illustrations, specifications, and prices are based on the latest information at the time of publication. The right is reserved to make changes at any time without notice in prices, fabrics, finishes, materials, specifications, and models, and also to discontinue models and finishes.

Dimensions shown in the drawings are engineering drawing dimensions rounded up to the nearest $\frac{1}{8}$ ". Product is shipped set up or knocked down. Products that include "Shipped knocked down" in the description require some assembly. If this statement does not appear in the description, the product is shipped assembled.

Service problems are normally handled by a Herman Miller authorized dealer. Where this cannot be accomplished on a local level, service problems should be referred to the Customer Care Representative for your region, Herman Miller, Inc., Zeeland, Michigan 49464.

20-Day or Less/Assigned Lead-Time Shipments

All products and options in this price book not designated by an Assigned Program icon  will ship in **20 business days or less** after being acknowledged by Herman Miller.

Products and options designated by an  are on the assigned lead-time program and may ship in 20 days, less than 20 days, or more than 20 days from order acknowledgement.

Vertical Towers

Tower Components

Tower Accessories

Keyless Locks



Vertical Tower with Wardrobe, Standard Pull

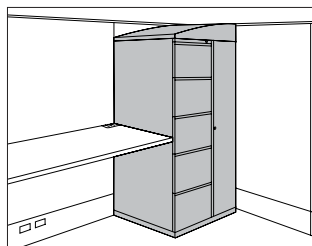

MTN16.
MTN26.
MTN36.
MTN46.
MTN56.
MTN66.
MTN76.
MTN86.

Product Information

Description

This 24"-wide freestanding storage tower is available in 4 heights and has a wardrobe on 1 side and drawers on the other side. It is available in smooth or textured steel with a metal or veneer top and standard pulls. 5 base heights are available; all bases include adjustable glides. A counterweight is included in the 24^{5/8}" towers.

The towers have a 9"-wide wardrobe/briefcase storage area and a lock. Letter-width file drawers include a file compressor; box drawers include an adjustable metal divider. 1 lock controls all drawers. The 24"-high tower has a wardrobe area for storage of personal items or a briefcase; the 36"-high tower has a coat hook for shorter-length coats or sweaters; the 48"- and 59"-high towers have a side-to-side coat rod for coats and jackets. All wardrobes include a lock.

Notes

Front-facing filing module is the reference point when specifying location of wardrobe and orientation of full- or half-dome top.

2 box drawers may be specified in place of 1 file drawer in predetermined locations.

Dimensional illustrations do not include all possible configurations.

Order optional accessories separately:

- Drawer divider (73-1567-D)
- File drawer organizer (73-9874-FDO)
- Pencil tray (73-1516-PT)
- Stationery tray (73-7082-SST)

All locks in unit are factory installed and are keyed alike within unit. For specific numbering choices, specify KA and order lock plugs separately. See Keyed-Alike Information in Appendices.

Dimensions

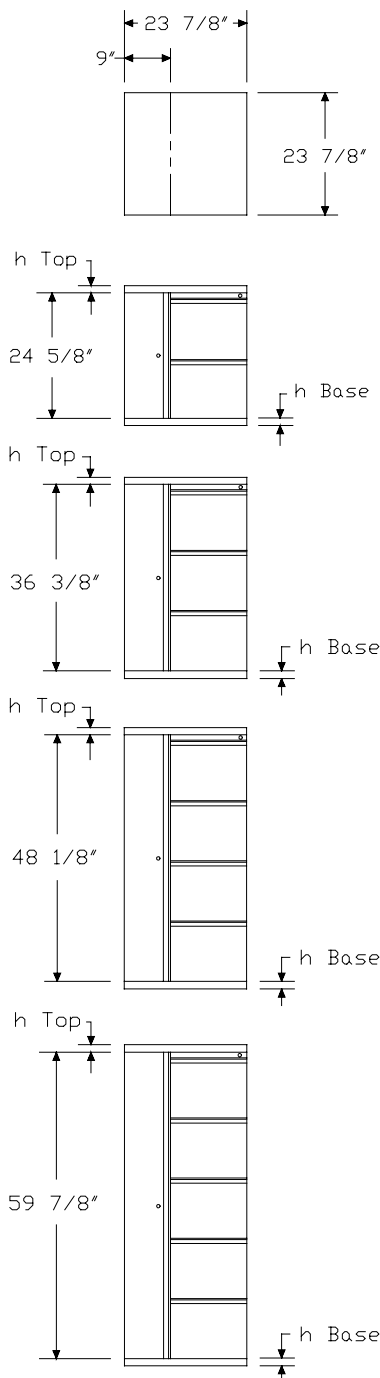

Vertical Tower with Wardrobe, Standard Pull *continued*

Specification Information			
Step 1.			
MTN			
Step 2. Height/Wardrobe Location			
16.24	24 ⁵ / ₈ " high, wardrobe left		
26.24	24 ⁵ / ₈ " high, wardrobe right		
36.24	36 ³ / ₈ " high, wardrobe left		
46.24	36 ³ / ₈ " high, wardrobe right		
56.24	48 ¹ / ₈ " high, wardrobe left		
66.24	48 ¹ / ₈ " high, wardrobe right		
76.24	59 ⁷ / ₈ " high, wardrobe left		
86.24	59 ⁷ / ₈ " high, wardrobe right		
Step 3. Drawer Configuration/Lock Option			
For 24 ⁵ / ₈ " high, wardrobe left (16.24) or 24 ⁵ / ₈ " high, wardrobe right (26.24)			
R	file/file, 1 lock		
S	box/box/file, 1 lock		
For 36 ³ / ₈ " high, wardrobe left (36.24) or 36 ³ / ₈ " high, wardrobe right (46.24)			
T	file/file/file, 1 lock		
V	box/box/file/file, 1 lock		
For 48 ¹ / ₈ " high, wardrobe left (56.24) or 48 ¹ / ₈ " high, wardrobe right (66.24)			
W	file/file/file/file, 1 lock		
X	file/box/box/file/file, 1 lock		
For 59 ⁷ / ₈ " high, wardrobe left (76.24) or 59 ⁷ / ₈ " high, wardrobe right (86.24)			
Y	file/file/file/file/file, 1 lock		
Z	file/file/box/box/file/file, 1 lock		
Step 4. Paint/Steel Type			
S	smooth paint on smooth steel		
T	smooth paint on textured steel		
X	textured paint on smooth steel		
Prices for Steps 1-4.			
	S	T	X
MTN16.24 R	\$1364	1416	1364
S	\$1418	1470	1418

MTN26.24 R	\$1364	1416	1364
S	\$1418	1470	1418
MTN36.24 T	\$1734	1787	1734
V	\$1789	1840	1789
MTN46.24 T	\$1734	1787	1734
V	\$1789	1840	1789
MTN56.24 W	\$2476	2527	2476
X	\$2529	2582	2529
MTN66.24 W	\$2476	2527	2476
X	\$2529	2582	2529
MTN76.24 Y	\$2847	2899	2847
Z	\$2901	2953	2901
MTN86.24 Y	\$2847	2899	2847
Z	\$2901	2953	2901
Step 5. Surface Finish			
Nonmetallic Paint			
<i>For smooth paint on smooth steel (S) or smooth paint on textured steel (T)</i>			
8Q	folkstone grey		+\$0
91	white		+\$0
98	studio white A		+\$0
9J	sparrow		+\$0
BU	black umber		+\$0
G2	graphite satin		+\$0
HF	inner tone light		+\$0
HT	inner tone		+\$0
LT	light tone		+\$0
LU	soft white		+\$0
MT	medium tone		+\$0
SG	slate grey		+\$0
WA	wheat		+\$0
WL	sandstone		+\$0

Vertical Tower with Wardrobe, Standard Pull *continued*

Metallic Paint

For smooth paint on smooth steel (S) or smooth paint on textured steel (T)

1209	platinum	+\$0
1210	hematite	+\$0
1212	bronzite	+\$0
CN	metallic champagne	+\$0
EH	metallic bronze	+\$0
MS	metallic silver	+\$0

Sand Texture Paint

For textured paint on smooth steel (X)

91	white	+\$0
98	studio white A	+\$0
BK	black	+\$0
CL	cool grey neutral	+\$0
G1	graphite	+\$0
WN	warm grey neutral	+\$0

Step 6. Top

T1	1"-high squared-edge top	+\$0
T2	1 1/4"-high squared-edge top	+\$0
TF	1 1/4"-high wood veneer top A	+\$210
D1	6 1/2"-high full dome, side-to-side	+\$210
D2	6 1/2"-high full dome, front-to-back	+\$210
H1	6 1/2"-high half dome, sloping left	+\$210
H2	6 1/2"-high half dome, sloping right	+\$210
H3	6 1/2"-high half dome, sloping front	+\$210
H4	6 1/2"-high half dome, sloping back	+\$210
TV1	1 1/8"-high wood veneer top and wood composite edge with oversail front A	+\$315

Step 7. Veneer Top Finish

Wood Veneer

For 1 1/8"-high wood veneer top and wood composite edge with oversail front (TV1)

40	dark brown walnut A	+\$24
ED	aged cherry A	+\$24
EK	medium red walnut A	+\$24
EW	medium matte walnut A	+\$24
ET	clear on ash A	+\$24
EU	oak on ash A	+\$24
EV	walnut on ash A	+\$24
UL	natural maple A	+\$24
UX	walnut on cherry A	+\$24

Wood Veneer

For 1 1/4"-high wood veneer top (TF)

2U	light brown walnut A	+\$24
40	dark brown walnut A	+\$24
ED	aged cherry A	+\$24
EK	medium red walnut A	+\$24
EW	medium matte walnut A	+\$24
ET	clear on ash A	+\$24
EU	oak on ash A	+\$24
EV	walnut on ash A	+\$24
UL	natural maple A	+\$24
UX	walnut on cherry A	+\$24

Step 8. Base Height

B1	1"-high base	+\$0
B2	1 1/2"-high base	+\$0
B3	2 1/4"-high base	+\$0
B4	3 1/4"-high base	+\$0
B5	4 1/4"-high base	+\$30

Step 9. Lock

For file/file, 1 lock (R), file/file/file, 1 lock (T), file/file/file/file, 1 lock (W), file/file/file/file/file, 1 lock (Y), box/box/file, 1 lock (S), box/box/file/file, 1 lock (V), file/box/box/file/file, 1 lock (X), or file/file/box/box/file/file, 1 lock (Z)

KA	keyed alike	-\$10
KC	keyed differently, chrome	+\$0
KD	keyed differently, black	+\$0

Mobile Vertical Tower with Wardrobe, Standard Pull

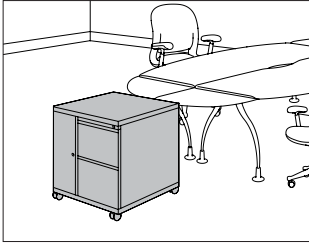

MTC16.
MTC26.
MTC36.
MTC46.
MTC56.
MTC66.

Product Information

Description

This 24"-wide mobile storage tower is available in 3 heights and has a wardrobe on 1 side and drawers on the other side. It is available in smooth or textured steel with a metal or veneer top and standard pulls. The 5½"-high caster base includes a 1½"-high metal frame with 4 4"-diameter casters; 2 casters include a brake. A counterweight is included in all towers.

The towers have a 9"-wide wardrobe/briefcase storage area and a lock. Letter-width file drawers include a file compressor; box drawers include an adjustable metal divider. 1 lock controls all drawers. The 24"-high tower has a wardrobe area for storage of personal items or a briefcase; the 36"-high tower has a coat hook for shorter-length coats or sweaters; the 48"-high tower has a side-to-side coat rod for coats and jackets. All wardrobes include a lock.

Notes

Front-facing filing module is the reference point when specifying location of wardrobe and orientation of full- or half-dome top.

Casters must be field installed.

2 box drawers may be specified in place of 1 file drawer in predetermined locations.

Dimensional illustrations do not include all possible configurations.

Order optional accessories separately:

- Drawer divider (73-1567-D)
- File drawer organizer (73-9874-FDO)
- Pencil tray (73-1516-PT)
- Stationery tray (73-7082-SST)

All locks in unit are factory installed and are keyed alike within unit. For specific numbering choices, specify KA and order lock plugs separately. See Keyed-Alike Information in Appendices.

Dimensions

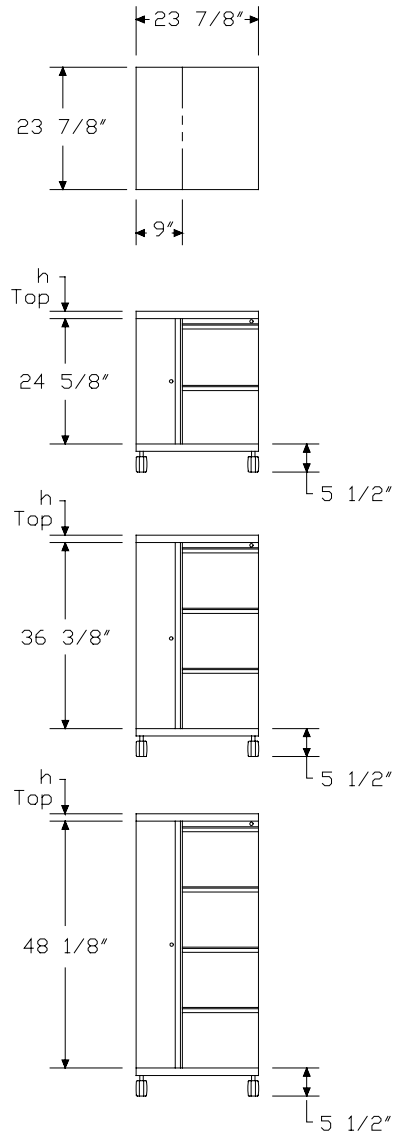

Mobile Vertical Tower with Wardrobe, Standard Pull *continued*

Specification Information				
Step 1.				
MTC				
Step 2. Height/Wardrobe Location				
16.24	24 ⁵ / ₈ " high, wardrobe left			
26.24	24 ⁵ / ₈ " high, wardrobe right			
36.24	36 ³ / ₈ " high, wardrobe left			
46.24	36 ³ / ₈ " high, wardrobe right			
56.24	48 ¹ / ₈ " high, wardrobe left			
66.24	48 ¹ / ₈ " high, wardrobe right			
Step 3. Drawer Configuration/Lock Option				
For 24 ⁵ / ₈ " high, wardrobe left (16.24) or 24 ⁵ / ₈ " high, wardrobe right (26.24)				
R	file/file, 1 lock			
S	box/box/file, 1 lock			
For 36 ³ / ₈ " high, wardrobe left (36.24) or 36 ³ / ₈ " high, wardrobe right (46.24)				
T	file/file/file, 1 lock			
V	box/box/file/file, 1 lock			
For 48 ¹ / ₈ " high, wardrobe left (56.24) or 48 ¹ / ₈ " high, wardrobe right (66.24)				
W	file/file/file/file, 1 lock			
X	file/box/box/file/file, 1 lock			
Step 4. Paint/Steel Type				
S	smooth paint on smooth steel			
T	smooth paint on textured steel			
X	textured paint on smooth steel			
Prices for Steps 1-4.				
		S	T	X
MTC16.24	R	\$1570	1621	1570
	S	\$1622	1675	1622
MTC26.24	R	\$1570	1621	1570
	S	\$1622	1675	1622
MTC36.24	T	\$1942	1994	1942
	V	\$1995	1995	1995
MTC46.24	T	\$1942	1994	1942
	V	\$1995	1995	1995

MTC56.24 W	\$2682	2682	2682
X	\$2737	2737	2737
MTC66.24 W	\$2682	2682	2682
X	\$2737	2737	2737

Step 5. Surface Finish

Nonmetallic Paint		
<i>For smooth paint on smooth steel (S) or smooth paint on textured steel (T)</i>		
8Q	folkstone grey	+\$0
91	white	+\$0
98	studio white A	+\$0
9J	sparrow	+\$0
BU	black umber	+\$0
G2	graphite satin	+\$0
HF	inner tone light	+\$0
HT	inner tone	+\$0
LT	light tone	+\$0
LU	soft white	+\$0
MT	medium tone	+\$0
SG	slate grey	+\$0
WA	wheat	+\$0
WL	sandstone	+\$0

Metallic Paint		
<i>For smooth paint on smooth steel (S) or smooth paint on textured steel (T)</i>		
1209	platinum	+\$0
1210	hematite	+\$0
1212	bronzite	+\$0
CN	metallic champagne	+\$0
EH	metallic bronze	+\$0
MS	metallic silver	+\$0

Sand Texture Paint		
<i>For textured paint on smooth steel (X)</i>		
91	white	+\$0
98	studio white A	+\$0
BK	black	+\$0
CL	cool grey neutral	+\$0
G1	graphite	+\$0
WN	warm grey neutral	+\$0

Mobile Vertical Tower with Wardrobe, Standard Pull *continued*

Step 6. Top		
T1	1"-high squared-edge top	+\$0
T2	1 1/4"-high squared-edge top	+\$0
TF	1 1/4"-high wood veneer top <input type="checkbox"/>	+\$210
D1	6 1/2"-high full dome, side-to-side	+\$210
D2	6 1/2"-high full dome, front-to-back	+\$210
H1	6 1/2"-high half dome, sloping left	+\$210
H2	6 1/2"-high half dome, sloping right	+\$210
H3	6 1/2"-high half dome, sloping front	+\$210
H4	6 1/2"-high half dome, sloping back	+\$210
TV1	1 1/8"-high wood veneer top and wood composite edge with oversail front <input type="checkbox"/>	+\$315

Step 7. Veneer Top Finish

Wood Veneer

For 1 1/8"-high wood veneer top and wood composite edge with oversail front (TV1)

40	dark brown walnut <input type="checkbox"/>	+\$24
ED	aged cherry <input type="checkbox"/>	+\$24
EK	medium red walnut <input type="checkbox"/>	+\$24
EW	medium matte walnut <input type="checkbox"/>	+\$24
ET	clear on ash <input type="checkbox"/>	+\$24
EU	oak on ash <input type="checkbox"/>	+\$24
EV	walnut on ash <input type="checkbox"/>	+\$24
UL	natural maple <input type="checkbox"/>	+\$24
UX	walnut on cherry <input type="checkbox"/>	+\$24

Wood Veneer

For 1 1/4"-high wood veneer top (TF)

2U	light brown walnut <input type="checkbox"/>	+\$24
40	dark brown walnut <input type="checkbox"/>	+\$24
ED	aged cherry <input type="checkbox"/>	+\$24
EK	medium red walnut <input type="checkbox"/>	+\$24
EW	medium matte walnut <input type="checkbox"/>	+\$24
ET	clear on ash <input type="checkbox"/>	+\$24
EU	oak on ash <input type="checkbox"/>	+\$24
EV	walnut on ash <input type="checkbox"/>	+\$24
UL	natural maple <input type="checkbox"/>	+\$24
UX	walnut on cherry <input type="checkbox"/>	+\$24

Step 8. Lock

For file/file, 1 lock (R), file/file/file, 1 lock (T), file/file/file/file, 1 lock (W), box/box/file, 1 lock (S), box/box/file/file, 1 lock (V), or file/box/box/file/file, 1 lock (X)

KA	keyed alike	-\$10
KC	keyed differently, chrome	+\$0
KD	keyed differently, black	+\$0

Vertical Tower with Wardrobe and Side-Facing Bookcase, Standard Pull

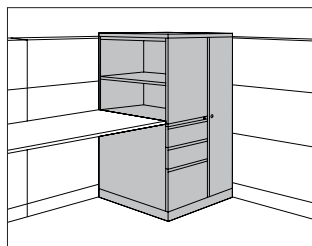

MTB16.
MTB26.
MTB36.
MTB46.
MTB56.
MTB66.

Product Information

Description

This freestanding storage tower has a wardrobe and modules for display materials, binders, filing materials, and personal items. It is available in 3 heights and has a wardrobe on 1 side and a side-facing bookcase and drawers on the other side. The tower is available in smooth or textured steel. The tower has a metal or veneer top and standard pulls. 5 base heights are available; all bases include adjustable glides.

The 24"-wide tower has a 9"-wide wardrobe; the 30"-wide tower has a 15"-wide wardrobe. Both wardrobes include a side-to-side coat rod and lock. Letter-width file drawers include a file compressor; box drawers include an adjustable metal divider. 1 lock controls all drawers.

The 23½"-high bookcase includes 1 adjustable shelf to create openings for 1 row of binders and 1 row of display material. The 26¼"- and 27⅝"-high bookcases include 1 adjustable shelf to create openings for 2 rows of binders or display materials. The 35¼"-high bookcase includes 2 adjustable shelves to create openings for 2 rows of binders and 1 row of display materials. The 39⅜"-high bookcase includes 2 adjustable shelves to create openings for 3 rows of binders. Shelves adjust in 1¼" increments.

Notes

Front-facing filing module is the reference point when specifying location of wardrobe and orientation of full- or half-dome top.

When specifying tower with 2 file drawers (R) and aligning bookcase with standard 29"-high work surface, specify 3¼"-high base (B4).

2 box drawers may be specified in place of 1 file drawer in predetermined locations.

Dimensional illustrations do not include all possible configurations.

Order optional accessories separately:

- Adjustable shelf for side-facing bookcase (MTAS.A)
- Drawer divider (73-1567-D)
- File drawer organizer (73-9874-FDO)
- Pencil tray (73-1516-PT)
- Stationery tray (73-7082-SST)

All locks in unit are factory installed and are keyed alike within unit. For specific numbering choices, specify KA and order lock plugs separately. See Keyed-Alike Information in Appendices.

Dimensions

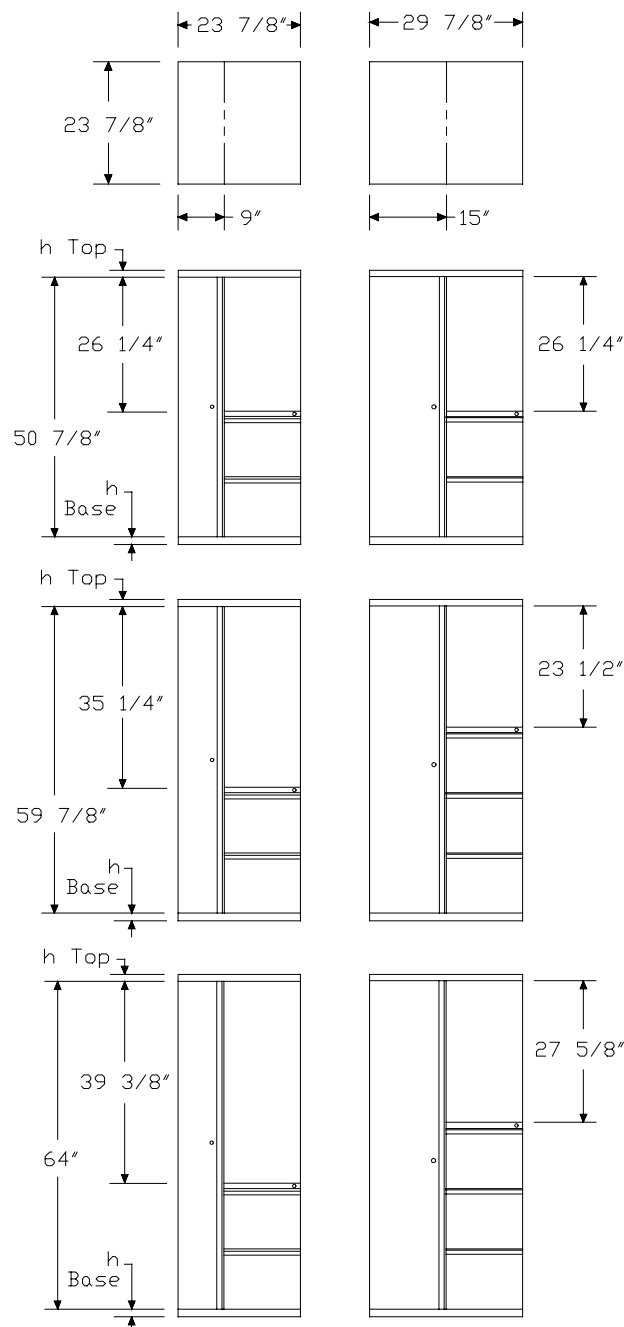

Vertical Tower with Wardrobe and Side-Facing Bookcase, Standard Pull *continued*

Specification Information				
Step 1.				
MTB				
Step 2. Height/Wardrobe Location				
16.	50 ⁷ / ₈ " high, wardrobe left			
26.	50 ⁷ / ₈ " high, wardrobe right			
36.	59 ⁷ / ₈ " high, wardrobe left			
46.	59 ⁷ / ₈ " high, wardrobe right			
56.	64" high, wardrobe left			
66.	64" high, wardrobe right			
Step 3. Width				
24	24" wide			
30	30" wide			
Step 4. Drawer Configuration				
For 50 ⁷ / ₈ " high, wardrobe left (16.) or 50 ⁷ / ₈ " high, wardrobe right (26.)				
RF	file/file			
SF	box/box/file			
For 59 ⁷ / ₈ " high, wardrobe left (36.), 59 ⁷ / ₈ " high, wardrobe right (46.), 64" high, wardrobe left (56.), or 64" high, wardrobe right (66.)				
RF	file/file			
SF	box/box/file			
TF	file/file/file			
VF	box/box/file/file			
Step 5. Paint/Steel Type				
S	smooth paint on smooth steel			
T	smooth paint on textured steel			
X	textured paint on smooth steel			
Prices for Steps 1-5.				
		S	T	X
MTB16.24	RF	\$2210	2263	2210
	SF	\$2266	2318	2266
30	RF	\$2233	2284	2233
	SF	\$2285	2338	2285
		S	T	X
MTB26.24	RF	\$2210	2263	2210
	SF	\$2266	2318	2266
30	RF	\$2233	2284	2233
	SF	\$2285	2338	2285

	S	T	X
MTB36.24 RF	\$2237	2288	2237
SF	\$2291	2344	2291
TF	\$2434	2487	2434
VF	\$2491	2544	2491
30 RF	\$2254	2306	2254
SF	\$2310	2361	2310
TF	\$2456	2509	2456
VF	\$2509	2561	2509
	S	T	X
MTB46.24 RF	\$2237	2288	2237
SF	\$2291	2344	2291
TF	\$2434	2487	2434
VF	\$2491	2544	2491
30 RF	\$2254	2306	2254
SF	\$2310	2361	2310
TF	\$2456	2509	2456
VF	\$2509	2561	2509
	S	T	X
MTB56.24 RF	\$2298	2350	2298
SF	\$2351	2404	2351
TF	\$2497	2550	2497
VF	\$2553	2604	2553
30 RF	\$2317	2369	2317
SF	\$2372	2424	2372
TF	\$2519	2571	2519
VF	\$2572	2625	2572
	S	T	X
MTB66.24 RF	\$2298	2350	2298
SF	\$2351	2404	2351
TF	\$2497	2550	2497
VF	\$2553	2604	2553
30 RF	\$2317	2369	2317
SF	\$2372	2424	2372
TF	\$2519	2571	2519
VF	\$2572	2625	2572

Vertical Tower with Wardrobe and Side-Facing Bookcase, Standard Pull *continued*

Step 6. Surface Finish

Nonmetallic Paint

For smooth paint on smooth steel (S) or smooth paint on textured steel (T)

8Q	folkstone grey	+\$0
91	white	+\$0
98	studio white A	+\$0
9J	sparrow	+\$0
BU	black umber	+\$0
G2	graphite satin	+\$0
HF	inner tone light	+\$0
HT	inner tone	+\$0
LT	light tone	+\$0
LU	soft white	+\$0
MT	medium tone	+\$0
SG	slate grey	+\$0
WA	wheat	+\$0
WL	sandstone	+\$0

Metallic Paint

For smooth paint on smooth steel (S) or smooth paint on textured steel (T)

1209	platinum	+\$0
1210	hematite	+\$0
1212	bronzite	+\$0
CN	metallic champagne	+\$0
EH	metallic bronze	+\$0
MS	metallic silver	+\$0

Sand Texture Paint

For textured paint on smooth steel (X)

98	studio white A	+\$0
-----------	--	------

Bright Sand Texture Paint

For textured paint on smooth steel (X)

91	white	+\$0
CL	cool grey neutral	+\$0
G1	graphite	+\$0
WN	warm grey neutral	+\$0

Step 7. Top

		24	30
T1	1"-high squared-edge top	+\$0	0
T2	1 1/4"-high squared-edge top	+\$0	0
TF	1 1/4"-high wood veneer top A	+\$210	231
D1	6 1/2"-high full dome, side-to-side	+\$210	231
D2	6 1/2"-high full dome, front-to-back	+\$210	231
H1	6 1/2"-high half dome, sloping left	+\$210	231
H2	6 1/2"-high half dome, sloping right	+\$210	231
H3	6 1/2"-high half dome, sloping front	+\$210	231
H4	6 1/2"-high half dome, sloping back	+\$210	231
TV1	1 1/8"-high wood veneer top and wood composite edge with oversail front A	+\$315	315

Step 8. Veneer Top Finish

Wood Veneer

For 1 1/8"-high wood veneer top and wood composite edge with oversail front (TV1)

40	dark brown walnut A	+\$24
ED	aged cherry A	+\$24
EK	medium red walnut A	+\$24
EW	medium matte walnut A	+\$24
ET	clear on ash A	+\$24
EU	oak on ash A	+\$24
EV	walnut on ash A	+\$24
UL	natural maple A	+\$24
UX	walnut on cherry A	+\$24

Wood Veneer

For 1 1/4"-high wood veneer top (TF)

2U	light brown walnut A	+\$24
40	dark brown walnut A	+\$24
ED	aged cherry A	+\$24
EK	medium red walnut A	+\$24
EW	medium matte walnut A	+\$24
ET	clear on ash A	+\$24
EU	oak on ash A	+\$24
EV	walnut on ash A	+\$24
UL	natural maple A	+\$24
UX	walnut on cherry A	+\$24

Vertical Tower with Wardrobe and
Side-Facing Bookcase, Standard
Pull *continued*

Meridian® Vertical Storage Towers

Step 9. Base Height		
B1	1"-high base	+\$0
B2	1½"-high base	+\$0
B3	2¼"-high base	+\$0
B4	3¼"-high base	+\$0
B5	4¼"-high base	+\$30
Step 10. Lock		
KA	keyed alike	-\$10
KC	keyed differently, chrome	+\$0
KD	keyed differently, black	+\$0

Vertical Tower with Wardrobe and Storage Case, Standard Pull

MTV16.
MTV26.
MTV36.
MTV46.
MTV56.
MTV66.

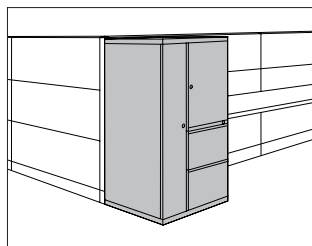

Product Information

Description

This freestanding storage tower has a wardrobe and modules for display materials, binders, filing materials, and personal items. It is available in 3 heights and has a wardrobe on 1 side and a storage case and drawers on the other side. Storage cases have 1 locking metal door or 1 nonlocking translucent door. The translucent door has a painted aluminum frame with a brushed aluminum (U1) sloped pull. Drawers, wardrobe, and metal storage case doors have standard pulls. The tower is available in smooth or textured steel with a metal or veneer top. 5 base heights are available; all bases include adjustable glides.

The 24"-wide tower has a 9"-wide wardrobe; the 30"-wide tower has a 15"-wide wardrobe. Both wardrobes include a side-to-side coat rod and lock. Letter-width file drawers include a file compressor; box drawers include an adjustable metal divider. 1 lock controls all drawers.

The 23½"-high storage case includes 1 adjustable shelf to create openings for 1 row of binders and 1 row of display material. The 26¼"- and 27⅝"-high storage cases include 1 adjustable shelf to create openings for 2 rows of binders or display materials. The 35¼"-high storage case includes 2 adjustable shelves to create openings for 2 rows of binders and 1 row of display materials. The 39⅜"-high storage case includes 2 adjustable shelves to create openings for 3 rows of binders. Shelves adjust in 1¼" increments.

Notes

Front-facing filing module is the reference point when specifying location of wardrobe and orientation of full- or half-dome top.

2 box drawers may be specified in place of 1 file drawer in predetermined locations.

Dimensional illustrations do not include all possible configurations.

Order optional accessories separately:

- Adjustable shelf for storage case (MTAS.B)
- Drawer divider (73-1567-D)
- File drawer organizer (73-9874-FDO)
- Pencil tray (73-1516-PT)
- Stationery tray (73-7082-SST)

All locks in unit are factory installed and are keyed alike within the unit. For specific numbering choices, specify KA and order lock plugs separately. See Keyed-Alike Information in Appendices.

Dimensions

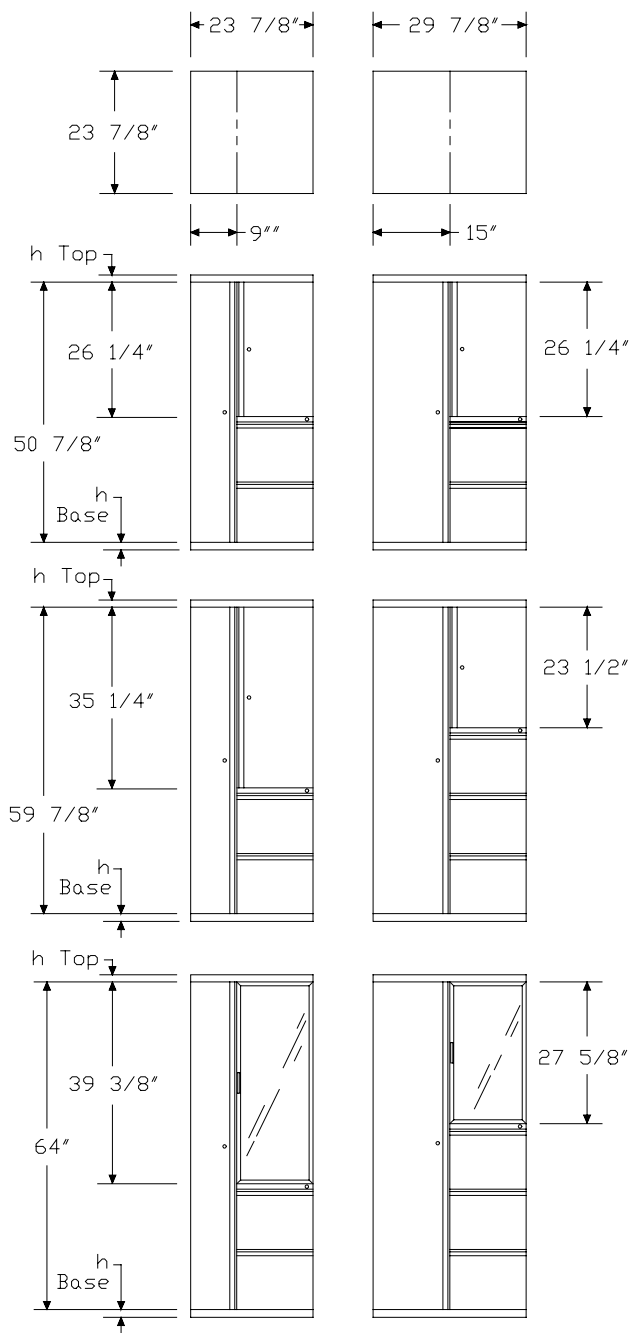

Vertical Tower with Wardrobe and Storage Case, Standard Pull

continued

Specification Information	
Step 1.	
MTV	
Step 2. Height/Wardrobe Location	
16.	50 ⁷ / ₈ " high, wardrobe left
26.	50 ⁷ / ₈ " high, wardrobe right
36.	59 ⁷ / ₈ " high, wardrobe left
46.	59 ⁷ / ₈ " high, wardrobe right
56.	64" high, wardrobe left
66.	64" high, wardrobe right
Step 3. Width	
24	24" wide
30	30" wide
Step 4. Drawer Configuration	
<i>For 50⁷/₈" high, wardrobe left (16.) or 50⁷/₈" high, wardrobe right (26.)</i>	
R	file/file
S	box/box/file
<i>For 59⁷/₈" high, wardrobe left (36.) or 59⁷/₈" high, wardrobe right (46.)</i>	
R	file/file
S	box/box/file
T	file/file/file
V	box/box/file/file
<i>For 64" high, wardrobe left (56.) or 64" high, wardrobe right (66.)</i>	
R	file/file
S	box/box/file
T	file/file/file
V	box/box/file/file
Step 5. Storage Case Door	
F	painted metal door
C	clear translucent door <input type="checkbox"/> A
D	frosted translucent door <input type="checkbox"/> A
Step 6. Paint/Steel Type	
S	smooth paint on smooth steel
T	smooth paint on textured steel
X	textured paint on smooth steel

Prices for Steps 1-6.						
	FS	FT	FX	CS	CT	CX
MTV16.24 R	\$2446	2498	2446	2791	2843	2791
S	\$2501	2554	2501	2846	2898	2846
30 R	\$2466	2518	2466	2809	2862	2809
S	\$2522	2574	2522	2862	2914	2862
				DS	DT	DX
MTV16.24 R				\$2791	2843	2791
S				\$2846	2898	2846
30 R				\$2809	2862	2809
S				\$2862	2914	2862
	FS	FT	FX	CS	CT	CX
MTV26.24 R	\$2446	2498	2446	2791	2843	2791
S	\$2501	2554	2501	2846	2898	2846
30 R	\$2466	2518	2466	2809	2862	2809
S	\$2522	2574	2522	2862	2914	2862
				DS	DT	DX
MTV26.24 R				\$2791	2843	2791
S				\$2846	2898	2846
30 R				\$2809	2862	2809
S				\$2862	2914	2862
	FS	FT	FX	CS	CT	CX
MTV36.24 R	\$2472	2523	2472	2814	2867	2814
S	\$2526	2579	2526	2870	2922	2870
T	\$2643	2523	2643	2985	2867	2985
V	\$2700	2579	2700	3040	2922	3040
30 R	\$2491	2544	2491	2834	2886	2834
S	\$2548	2599	2548	2886	2939	2886
T	\$2662	2714	2662	3004	3055	3004
V	\$2716	2768	2716	3058	3111	3058
				DS	DT	DX
MTV36.24 R				\$2814	2867	2814
S				\$2870	2922	2870
T				\$2985	2867	2985
V				\$3040	2922	3040
30 R				\$2834	2886	2834
S				\$2886	2939	2886
T				\$3004	3055	3004
V				\$3058	3111	3058

Vertical Tower with Wardrobe and Storage Case, Standard Pull

continued

	FS	FT	FX	CS	CT	CX
MTV46.24 R	\$2472	2523	2472	2814	2867	2814
S	\$2526	2579	2526	2870	2922	2870
T	\$2643	2523	2643	2985	2867	2985
V	\$2700	2579	2700	3040	2922	3040
30 R	\$2491	2544	2491	2834	2886	2834
S	\$2548	2599	2548	2886	2939	2886
T	\$2662	2714	2662	3004	3055	3004
V	\$2716	2768	2716	3058	3111	3058

	DS	DT	DX
MTV46.24 R	\$2814	2867	2814
S	\$2870	2922	2870
T	\$2985	2867	2985
V	\$3040	2922	3040
30 R	\$2834	2886	2834
S	\$2886	2939	2886
T	\$3004	3055	3004
V	\$3058	3111	3058

	FS	FT	FX	CS	CT	CX
MTV56.24 R	\$2532	2585	2532	2876	2929	2876
S	\$2589	2641	2589	2932	2983	2932
T	\$2706	2758	2706	3046	3099	3046
V	\$2759	2811	2759	3103	3155	3103
30 R	\$2553	2604	2553	2893	2945	2893
S	\$2605	2658	2605	2949	3002	2949
T	\$2726	2778	2726	3067	3118	3067
V	\$2780	2832	2780	3120	3173	3120

	DS	DT	DX
MTV56.24 R	\$2876	2929	2876
S	\$2932	2983	2932
T	\$3046	3099	3046
V	\$3103	3155	3103
30 R	\$2893	2945	2893
S	\$2949	3002	2949
T	\$3067	3118	3067
V	\$3120	3173	3120

	FS	FT	FX	CS	CT	CX
MTV66.24 R	\$2532	2585	2532	2876	2929	2876
S	\$2589	2641	2589	2932	2983	2932
T	\$2706	2758	2706	3046	3099	3046
V	\$2759	2811	2759	3103	3155	3103

30 R	\$2553	2604	2553	2893	2945	2893
S	\$2605	2658	2605	2949	3002	2949
T	\$2726	2778	2726	3067	3118	3067
V	\$2780	2832	2780	3120	3173	3120

	DS	DT	DX
MTV66.24 R	\$2876	2929	2876
S	\$2932	2983	2932
T	\$3046	3099	3046
V	\$3103	3155	3103
30 R	\$2893	2945	2893
S	\$2949	3002	2949
T	\$3067	3118	3067
V	\$3120	3173	3120

Step 7. Surface Finish

Nonmetallic Paint

For smooth paint on smooth steel (S) or smooth paint on textured steel (T)

CL	cool grey neutral	+\$0
8Q	folkstone grey	+\$0
91	white	+\$0
98	studio white A	+\$0
9J	sparrow	+\$0
BU	black umber	+\$0
G2	graphite satin	+\$0
HF	inner tone light	+\$0
HT	inner tone	+\$0
LT	light tone	+\$0
LU	soft white	+\$0
MT	medium tone	+\$0
SG	slate grey	+\$0
WA	wheat	+\$0
WL	sandstone	+\$0

Metallic Paint

For smooth paint on smooth steel (S) or smooth paint on textured steel (T)

1209	platinum	+\$0
1210	hematite	+\$0
1212	bronzite	+\$0
CN	metallic champagne	+\$0
EH	metallic bronze	+\$0
MS	metallic silver	+\$0

Vertical Tower with Wardrobe and Storage Case, Standard Pull

continued

Sand Texture Paint		
<i>For textured paint on smooth steel (X)</i>		
91	white	+\$0
98	studio white <input type="checkbox"/>	+\$0
BK	black	+\$0
CL	cool grey neutral	+\$0
G1	graphite	+\$0
WN	warm grey neutral	+\$0

Step 8. Top			
		24	30
T1	1"-high squared-edge top	+\$0	0
T2	1 1/4"-high squared-edge top	+\$0	0
TF	1 1/4"-high wood veneer top <input type="checkbox"/>	+\$210	231
D1	6 1/2"-high full dome, side-to-side	+\$210	231
D2	6 1/2"-high full dome, front-to-back	+\$210	231
H1	6 1/2"-high half dome, sloping left	+\$210	231
H2	6 1/2"-high half dome, sloping right	+\$210	231
H3	6 1/2"-high half dome, sloping front	+\$210	231
H4	6 1/2"-high half dome, sloping back	+\$210	231
TV1	1 1/8"-high wood veneer top and wood composite edge with oversail front <input type="checkbox"/>	+\$315	315

Step 9. Veneer Top Finish

Wood Veneer		
<i>For 1 1/8"-high wood veneer top and wood composite edge with oversail front (TV1)</i>		
40	dark brown walnut <input type="checkbox"/>	+\$24
ED	aged cherry <input type="checkbox"/>	+\$24
EK	medium red walnut <input type="checkbox"/>	+\$24
EW	medium matte walnut <input type="checkbox"/>	+\$24
ET	clear on ash <input type="checkbox"/>	+\$24
EU	oak on ash <input type="checkbox"/>	+\$24
EV	walnut on ash <input type="checkbox"/>	+\$24
UL	natural maple <input type="checkbox"/>	+\$24
UX	walnut on cherry <input type="checkbox"/>	+\$24

Wood Veneer		
<i>For 1 1/4"-high wood veneer top (TF)</i>		
2U	light brown walnut <input type="checkbox"/>	+\$24
40	dark brown walnut <input type="checkbox"/>	+\$24
ED	aged cherry <input type="checkbox"/>	+\$24
EK	medium red walnut <input type="checkbox"/>	+\$24
EW	medium matte walnut <input type="checkbox"/>	+\$24
ET	clear on ash <input type="checkbox"/>	+\$24
EU	oak on ash <input type="checkbox"/>	+\$24
EV	walnut on ash <input type="checkbox"/>	+\$24
UL	natural maple <input type="checkbox"/>	+\$24
UX	walnut on cherry <input type="checkbox"/>	+\$24

Step 10. Base Height		
B1	1"-high base	+\$0
B2	1 1/2"-high base	+\$0
B3	2 1/4"-high base	+\$0
B4	3 1/4"-high base	+\$0
B5	4 1/4"-high base	+\$30

Step 11. Lock		
KA	keyed alike	-\$10
KC	keyed differently, chrome	+\$0
KD	keyed differently, black	+\$0

Vertical Tower with Wardrobe, Bar Pull

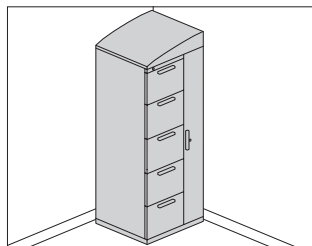

MTNKP1 MTNKP2 MTNKP3 MTNKP4 MTNKP5 MTNKP6 MTNKP7 MTNKP8 MTNKP1
MTNKP2 MTNKP3 MTNKP4 MTNKP5 MTNKP6 MTNKP7 MTNKP8 MTNKP1
MTNKP2 MTNKP3 MTNKP4 MTNKP5 MTNKP6 MTNKP7 MTNKP8 MTNKP1
MTNKP2 MTNKP3 MTNKP4 MTNKP5 MTNKP6 MTNKP7 MTNKP8 MTNKP1

Product Information

Description

This 24"-wide freestanding storage tower is available in 4 heights and has a wardrobe on 1 side and drawers on the other side. It is available in smooth or textured steel with a metal or veneer top, bar pulls, and painted metal or veneer fronts. 5 base heights are available; all bases include adjustable glides. A counterweight is included in the 24⁵/₈" towers.

The towers have a 9"-wide wardrobe/briefcase storage area and a lock. Letter-width file drawers include a file compressor; box drawers include an adjustable metal divider. 1 lock controls all drawers. The 24"-high tower has a wardrobe area for storage of personal items or a briefcase; the 36"-high tower has a coat hook for shorter-length coats or sweaters; the 48"- and 59"-high towers have a side-to-side coat rod for coats and jackets. All wardrobes include a lock.

Notes

Front-facing filing module is the reference point when specifying location of wardrobe and orientation of full- or half-dome top.

2 box drawers may be specified in place of 1 file drawer in predetermined locations.

Dimensional illustrations do not include all possible configurations.

For veneer-front tower, fascia strip is also veneer.

Grain direction is vertical for veneer-front towers.

Order optional accessories separately:

- Drawer divider (73-1567-D)
- File drawer organizer (73-9874-FDO)
- Pencil tray (73-1516-PT)
- Stationery tray (73-7082-SST)

All locks in unit are factory installed and are keyed alike within unit. For specific numbering choices, specify KA and order lock plugs separately. See Keyed-Alike Information in Appendices.

Dimensions

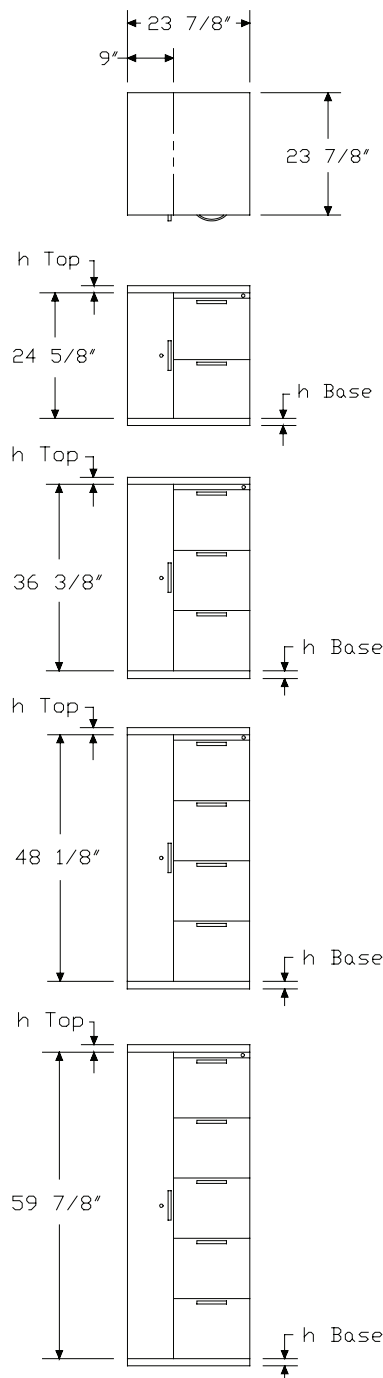

Vertical Tower with Wardrobe, Bar Pull *continued*

Specification Information			
Step 1.			
MTNK			
Step 2. Front Material			
P	painted metal front		
V	veneer front A		
Step 3. Height/Wardrobe Location			
1.24	24 ⁵ / ₈ " high, wardrobe left		
2.24	24 ⁵ / ₈ " high, wardrobe right		
3.24	36 ³ / ₈ " high, wardrobe left		
4.24	36 ³ / ₈ " high, wardrobe right		
5.24	48 ¹ / ₈ " high, wardrobe left		
6.24	48 ¹ / ₈ " high, wardrobe right		
7.24	59 ⁷ / ₈ " high, wardrobe left		
8.24	59 ⁷ / ₈ " high, wardrobe right		
Step 4. Drawer Configuration/Lock Option			
<i>For 24⁵/₈" high, wardrobe left (1.24) or 24⁵/₈" high, wardrobe right (2.24)</i>			
R	file/file, 1 lock		
S	box/box/file, 1 lock		
<i>For 36³/₈" high, wardrobe left (3.24) or 36³/₈" high, wardrobe right (4.24)</i>			
T	file/file/file, 1 lock		
V	box/box/file/file, 1 lock		
<i>For 48¹/₈" high, wardrobe left (5.24) or 48¹/₈" high, wardrobe right (6.24)</i>			
W	file/file/file/file, 1 lock		
X	file/box/box/file/file, 1 lock		
<i>For 59⁷/₈" high, wardrobe left (7.24) or 59⁷/₈" high, wardrobe right (8.24)</i>			
Y	file/file/file/file/file, 1 lock		
Z	file/file/box/box/file/file, 1 lock		
Step 5. Paint/Steel Type			
S	smooth paint on smooth steel		
T	smooth paint on textured steel		
X	textured paint on smooth steel		
Prices for Steps 1-5.			
	S	T	X
MTNKP1.24 R	\$1406	1457	1406
S	\$1459	1512	1459

MTNKP2.24 R	\$1406	1457	1406
S	\$1459	1512	1459
MTNKP3.24 T	\$1776	1828	1776
V	\$1830	1883	1830
MTNKP4.24 T	\$1776	1828	1776
V	\$1830	1883	1830
MTNKP5.24 W	\$2517	2569	2517
X	\$2571	2624	2571
MTNKP6.24 W	\$2517	2569	2517
X	\$2571	2624	2571
MTNKP7.24 Y	\$2889	2941	2889
Z	\$2943	2996	2943
MTNKP8.24 Y	\$2889	2941	2889
Z	\$2943	2996	2943
MTNKP1.24 R	\$2951	3004	2951
S	\$3060	3113	3060
MTNKP2.24 R	\$2951	3004	2951
S	\$3060	3113	3060
MTNKP3.24 T	\$3663	3715	3663
V	\$3774	3826	3774
MTNKP4.24 T	\$3663	3715	3663
V	\$3774	3826	3774
MTNKP5.24 W	\$4577	4629	4577
X	\$4686	4739	4686
MTNKP6.24 W	\$4577	4629	4577
X	\$4686	4739	4686
MTNKP7.24 Y	\$5084	5136	5084
Z	\$5195	5246	5195
MTNKP8.24 Y	\$5084	5136	5084
Z	\$5195	5246	5195

Vertical Tower with Wardrobe, Bar

Pull *continued*

Step 6. Surface Finish

Nonmetallic Paint

For smooth paint on smooth steel (S) or smooth paint on textured steel (T)

8Q	folkstone grey	+\$0
91	white	+\$0
98	studio white A	+\$0
9J	sparrow	+\$0
BU	black umber	+\$0
G2	graphite satin	+\$0
HF	inner tone light	+\$0
HT	inner tone	+\$0
LT	light tone	+\$0
LU	soft white	+\$0
MT	medium tone	+\$0
SG	slate grey	+\$0
WA	wheat	+\$0
WL	sandstone	+\$0

Metallic Paint

For smooth paint on smooth steel (S) or smooth paint on textured steel (T)

1209	platinum	+\$0
1210	hematite	+\$0
1212	bronzite	+\$0
CN	metallic champagne	+\$0
EH	metallic bronze	+\$0
MS	metallic silver	+\$0

Sand Texture Paint

For textured paint on smooth steel (X)

91	white	+\$0
98	studio white A	+\$0
BK	black	+\$0
CL	cool grey neutral	+\$0
G1	graphite	+\$0
WN	warm grey neutral	+\$0

Step 7. Pull Finish

Metallic Paint

CN	metallic champagne	+\$0
MS	metallic silver	+\$0

Sand Texture Paint

BK	black	+\$0
79	green apple	+\$10
MY3	yellow oxide	+\$10
RO	red	+\$10
TRQ	turquoise	+\$10

Smooth Paint

8Q	folkstone grey	+\$0
91	white	+\$0
98	studio white	+\$0
G1	graphite	+\$0
WL	sandstone	+\$0

Step 8. Top

T1	1"-high squared-edge top	+\$0
T2	1¼"-high squared-edge top	+\$0
TF	1¼"-high wood veneer top A	+\$210
D1	6½"-high full dome, side-to-side	+\$210
D2	6½"-high full dome, front-to-back	+\$210
H1	6½"-high half dome, sloping left	+\$210
H2	6½"-high half dome, sloping right	+\$210
H3	6½"-high half dome, sloping front	+\$210
H4	6½"-high half dome, sloping back	+\$210
TV1	1⅛"-high wood veneer top and wood composite edge with oversail front A	+\$315

Step 9.

Veneer Top Finish: Wood Veneer

For painted metal front (P) with 1⅛"-high wood veneer top and wood composite edge with oversail front (TV1)

40	dark brown walnut A	+\$24
ED	aged cherry A	+\$24
EK	medium red walnut A	+\$24
EW	medium matte walnut A	+\$24
ET	clear on ash A	+\$24
EV	walnut on ash A	+\$24
UL	natural maple A	+\$24
UX	walnut on cherry A	+\$24

Vertical Tower with Wardrobe, Bar Pull *continued*

Veneer Top Finish: Wood Veneer

For painted metal front (P) with 1¹/₄"-high wood veneer top (TF)

2U	light brown walnut <input type="checkbox"/>	+\$24
40	dark brown walnut <input type="checkbox"/>	+\$24
ED	aged cherry <input type="checkbox"/>	+\$24
EK	medium red walnut <input type="checkbox"/>	+\$24
EW	medium matte walnut <input type="checkbox"/>	+\$24
ET	clear on ash <input type="checkbox"/>	+\$24
EV	walnut on ash <input type="checkbox"/>	+\$24
UL	natural maple <input type="checkbox"/>	+\$24
UX	walnut on cherry <input type="checkbox"/>	+\$24

Veneer Front Finish: Wood Veneer

For veneer front (V) with 1"-high squared-edge top (T₁), 1¹/₄"-high squared-edge top (T₂), 6¹/₂"-high full dome, side-to-side (D₁), 6¹/₂"-high full dome, front-to-back (D₂), 6¹/₂"-high half dome, sloping left (H₁), 6¹/₂"-high half dome, sloping right (H₂), or 6¹/₂"-high half dome, sloping front (H₃), or 6¹/₂"-high half dome, sloping back (H₄)

2U	light brown walnut <input type="checkbox"/>	+\$66
40	dark brown walnut <input type="checkbox"/>	+\$66
ED	aged cherry <input type="checkbox"/>	+\$66
EK	medium red walnut <input type="checkbox"/>	+\$66
EW	medium matte walnut <input type="checkbox"/>	+\$66
ET	clear on ash <input type="checkbox"/>	+\$66
EV	walnut on ash <input type="checkbox"/>	+\$66
UL	natural maple <input type="checkbox"/>	+\$66
UX	walnut on cherry <input type="checkbox"/>	+\$66

Veneer Front/Top Finish: Wood Veneer

For veneer front (V) with 1¹/₈"-high wood veneer top and wood composite edge with oversail front (TV₁)

40	dark brown walnut <input type="checkbox"/>	+\$66
ED	aged cherry <input type="checkbox"/>	+\$66
EK	medium red walnut <input type="checkbox"/>	+\$66
EW	medium matte walnut <input type="checkbox"/>	+\$66
ET	clear on ash <input type="checkbox"/>	+\$66
EV	walnut on ash <input type="checkbox"/>	+\$66
UL	natural maple <input type="checkbox"/>	+\$66
UX	walnut on cherry <input type="checkbox"/>	+\$66

Veneer Front/Top Finish: Wood Veneer

For veneer front (V) with 1¹/₄"-high wood veneer top (TF)

2U	light brown walnut <input type="checkbox"/>	+\$66
40	dark brown walnut <input type="checkbox"/>	+\$66
ED	aged cherry <input type="checkbox"/>	+\$66
EK	medium red walnut <input type="checkbox"/>	+\$66
EW	medium matte walnut <input type="checkbox"/>	+\$66
ET	clear on ash <input type="checkbox"/>	+\$66
EV	walnut on ash <input type="checkbox"/>	+\$66
UL	natural maple <input type="checkbox"/>	+\$66
UX	walnut on cherry <input type="checkbox"/>	+\$66

Step 10. Base Height

B1	1"-high base	+\$0
B2	1 ¹ / ₂ "-high base	+\$0
B3	2 ¹ / ₄ "-high base	+\$0
B4	3 ¹ / ₄ "-high base	+\$0
B5	4 ¹ / ₄ "-high base	+\$30

Step 11. Lock

KA	keyed alike	-\$10
KC	keyed differently, chrome	+\$0
KD	keyed differently, black	+\$0

Mobile Vertical Tower with Wardrobe, Bar Pull

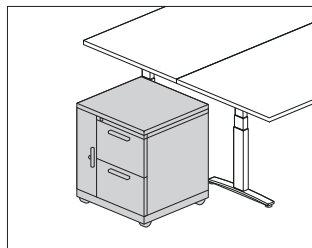

MTCKP1 MTCKV4
MTCKP2 MTCKV5
MTCKP3 MTCKV6
MTCKP4
MTCKP5
MTCKP6
MTCKV1
MTCKV2
MTCKV3

Product Information

Description

This 24"-wide mobile storage tower is available in 3 heights and has a wardrobe on 1 side and drawers on the other side. It is available in smooth or textured steel with a metal or veneer top, bar pulls, and painted metal or veneer fronts. The 5½"-high caster base includes a 1½"-high metal frame with 4 4"-diameter casters; 2 casters include a brake. A counterweight is included in all towers.

The towers have a 9"-wide wardrobe/briefcase storage area and a lock. Letter-width file drawers include a file compressor; box drawers include an adjustable metal divider. 1 lock controls all drawers. The 24"-high tower has a wardrobe area for storage of personal items or a briefcase; the 36"-high tower has a coat hook for shorter-length coats or sweaters; the 48"-high tower has a side-to-side coat rod for coats and jackets. All wardrobes include a lock.

Notes

Front-facing filing module is the reference point when specifying location of wardrobe and orientation of full- or half-dome top.

Casters must be field installed.

2 box drawers may be specified in place of 1 file drawer in predetermined locations.

Dimensional illustrations do not include all possible configurations.

For veneer-front tower, fascia strip is also veneer.

Grain direction is vertical for veneer-front towers.

Order optional accessories separately:

- Drawer divider (73-1567-D)
- File drawer organizer (73-9874-FDO)
- Pencil tray (73-1516-PT)
- Stationery tray (73-7082-SST)

All locks in unit are factory installed and are keyed alike within unit. For specific numbering choices, specify KA and order lock plugs separately. See Keyed-Alike Information in Appendices.

Dimensions

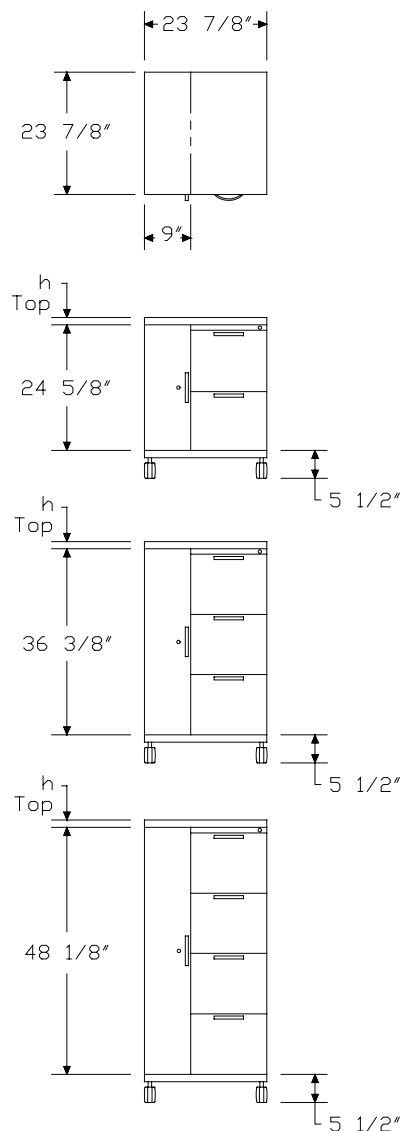

Mobile Vertical Tower with Wardrobe, Bar Pull *continued*

Specification Information			
Step 1.			
MTCK			
Step 2. Front Material			
P	painted metal front		
V	veneer front A		
Step 3. Height/Wardrobe Location			
1.24	24 ⁵ / ₈ " high, wardrobe left		
2.24	24 ⁵ / ₈ " high, wardrobe right		
3.24	36 ³ / ₈ " high, wardrobe left		
4.24	36 ³ / ₈ " high, wardrobe right		
5.24	48 ¹ / ₈ " high, wardrobe left		
6.24	48 ¹ / ₈ " high, wardrobe right		
Step 4. Drawer Configuration/Lock Option			
For 24 ⁵ / ₈ " high, wardrobe left (1.24) or 24 ⁵ / ₈ " high, wardrobe right (2.24)			
R	file/file, 1 lock		
S	box/box/file, 1 lock		
For 36 ³ / ₈ " high, wardrobe left (3.24) or 36 ³ / ₈ " high, wardrobe right (4.24)			
T	file/file/file, 1 lock		
V	box/box/file/file, 1 lock		
For 48 ¹ / ₈ " high, wardrobe left (5.24) or 48 ¹ / ₈ " high, wardrobe right (6.24)			
W	file/file/file/file, 1 lock		
X	file/box/box/file/file, 1 lock		
Step 5. Paint/Steel Type			
S	smooth paint on smooth steel		
T	smooth paint on textured steel		
X	textured paint on smooth steel		
Prices for Steps 1-5.			
	S	T	X
MTCKP1.24 R	\$1611	1663	1611
S	\$1664	1717	1664
MTCKP2.24 R	\$1611	1663	1611
S	\$1664	1717	1664
MTCKP3.24 T	\$1983	2036	1983
V	\$2037	2090	2037

MTCKP4.24 T	\$1983	2036	1983
V	\$2037	2090	2037
MTCKP5.24 W	\$2724	2776	2724
X	\$2779	2831	2779
MTCKP6.24 W	\$2724	2776	2724
X	\$2779	2831	2779
MTCKV1.24 R	\$3155	3207	3155
S	\$3266	3319	3266
MTCKV2.24 R	\$3155	3207	3155
S	\$3266	3319	3266
MTCKV3.24 T	\$3870	3922	3870
V	\$3980	4031	3980
MTCKV4.24 T	\$3870	3922	3870
V	\$3980	4031	3980
MTCKV5.24 W	\$4784	4836	4784
X	\$4894	4946	4894
MTCKV6.24 W	\$4784	4836	4784
X	\$4894	4946	4894
Step 6. Surface Finish			
Nonmetallic Paint			
<i>For smooth paint on smooth steel (S) or smooth paint on textured steel (T)</i>			
8Q	folkstone grey		+\$0
91	white		+\$0
98	studio white A		+\$0
9J	sparrow		+\$0
BU	black umber		+\$0
G2	graphite satin		+\$0
HF	inner tone light		+\$0
HT	inner tone		+\$0
LT	light tone		+\$0
LU	soft white		+\$0
MT	medium tone		+\$0
SG	slate grey		+\$0
WA	wheat		+\$0
WL	sandstone		+\$0

Mobile Vertical Tower with Wardrobe, Bar Pull *continued*

Metallic Paint

For smooth paint on smooth steel (S) or smooth paint on textured steel (T)

1209	platinum	+\$0
1210	hematite	+\$0
1212	bronzite	+\$0
CN	metallic champagne	+\$0
EH	metallic bronze	+\$0
MS	metallic silver	+\$0

Sand Texture Paint

For textured paint on smooth steel (X)

91	white	+\$0
BK	black	+\$0
CL	cool grey neutral	+\$0
G1	graphite	+\$0
WN	warm grey neutral	+\$0
98	studio white A	+\$0

Step 7. Pull Finish

Metallic Paint

CN	metallic champagne	+\$0
MS	metallic silver	+\$0

Sand Texture Paint

79	green apple	+\$10
BK	black	+\$0
MY3	yellow oxide	+\$10
RO	red	+\$10
TRQ	turquoise	+\$10

Smooth Paint

8Q	folkstone grey	+\$0
91	white	+\$0
98	studio white	+\$0
G1	graphite	+\$0
WL	sandstone	+\$0

Step 8. Top

T1	1"-high squared-edge top	+\$0
T2	1 $\frac{1}{4}$ "-high squared-edge top	+\$0
TF	1 $\frac{1}{4}$ "-high wood veneer top A	+\$210
D1	6 $\frac{1}{2}$ "-high full dome, side-to-side	+\$210
D2	6 $\frac{1}{2}$ "-high full dome, front-to-back	+\$210
H1	6 $\frac{1}{2}$ "-high half dome, sloping left	+\$210
H2	6 $\frac{1}{2}$ "-high half dome, sloping right	+\$210
H3	6 $\frac{1}{2}$ "-high half dome, sloping front	+\$210
H4	6 $\frac{1}{2}$ "-high half dome, sloping back	+\$210
TV1	1 $\frac{1}{8}$ "-high wood veneer top and wood composite edge with oversail front A	+\$315

Step 9.

Veneer Top Finish: Wood Veneer

For painted metal front (P) with 1 $\frac{1}{8}$ "-high wood veneer top and wood composite edge with oversail front (TV1)

40	dark brown walnut A	+\$24
ED	aged cherry A	+\$24
EK	medium red walnut A	+\$24
EW	medium matte walnut A	+\$24
ET	clear on ash A	+\$24
EV	walnut on ash A	+\$24
UL	natural maple A	+\$24
UX	walnut on cherry A	+\$24

Veneer Top Finish: Wood Veneer









For painted metal front (P) with 1 $\frac{1}{4}$ "-high wood veneer top (TF)

2U	light brown walnut A	+\$24
40	dark brown walnut A	+\$24
ED	aged cherry A	+\$24
EK	medium red walnut A	+\$24
EW	medium matte walnut A	+\$24
ET	clear on ash A	+\$24
EV	walnut on ash A	+\$24
UL	natural maple A	+\$24
UX	walnut on cherry A	+\$24

Mobile Vertical Tower with Wardrobe, Bar Pull *continued*









Veneer Front Finish: Wood Veneer

For veneer front (V) with 1"-high squared-edge top (T1), 1 1/4"-high squared-edge top (T2), 6 1/2"-high full dome, side-to-side (D1), 6 1/2"-high full dome, front-to-back (D2), 6 1/2"-high half dome, sloping left (H1), 6 1/2"-high half dome, sloping right (H2), or 6 1/2"-high half dome, sloping front (H3), or 6 1/2"-high half dome, sloping back (H4)

2U	light brown walnut 	+\$66
40	dark brown walnut 	+\$66
ED	aged cherry 	+\$66
EK	medium red walnut 	+\$66
EW	medium matte walnut 	+\$66
ET	clear on ash 	+\$66
EV	walnut on ash 	+\$66
UL	natural maple 	+\$66
UX	walnut on cherry 	+\$66









Veneer Front/Top Finish: Wood Veneer

For veneer front (V) with 1 1/8"-high wood veneer top and wood composite edge with oversail front (TV1)

40	dark brown walnut 	+\$66
ED	aged cherry 	+\$66
EK	medium red walnut 	+\$66
EW	medium matte walnut 	+\$66
ET	clear on ash 	+\$66
EV	walnut on ash 	+\$66
UL	natural maple 	+\$66
UX	walnut on cherry 	+\$66

Veneer Front/Top Finish: Wood Veneer

For veneer front (V) with 1 1/4"-high wood veneer top (TF)

2U	light brown walnut 	+\$66
40	dark brown walnut 	+\$66
ED	aged cherry 	+\$66
EK	medium red walnut 	+\$66
EW	medium matte walnut 	+\$66
ET	clear on ash 	+\$66
EV	walnut on ash 	+\$66
UL	natural maple 	+\$66
UX	walnut on cherry 	+\$66

Step 10. Lock

KA	keyed alike	-\$10
KC	keyed differently, chrome	+\$0
KD	keyed differently, black	+\$0

Vertical Tower with Wardrobe and Side-Facing Bookcase, Bar Pull

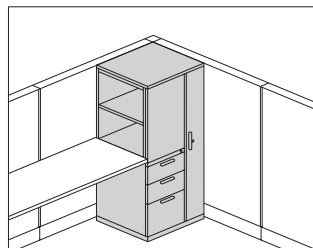

MTBKP1
MTBKP2
MTBKP3
MTBKP4
MTBKP5
MTBKP6
MTBKV1
MTBKV2
MTBKV3

MTBKV4
MTBKV5
MTBKV6

Product Information

Description

This freestanding storage tower has a wardrobe and modules for display materials, binders, filing materials, and personal items. It is available in 3 heights and has a wardrobe on 1 side and a side-facing bookcase and drawers on the other side. The tower is available in smooth or textured steel. The tower has a metal or veneer top, bar pulls, and painted metal or veneer fronts. 5 base heights are available; all bases include adjustable glides.

The 24"-wide tower has a 9"-wide wardrobe; the 30"-wide tower has a 15"-wide wardrobe. Both wardrobes include a side-to-side coat rod and lock. Letter-width file drawers include a file compressor; box drawers include an adjustable metal divider. 1 lock controls all drawers.

The 23½"-high bookcase includes 1 adjustable shelf to create openings for 1 row of binders and 1 row of display material. The 26¼"- and 27⅝"-high bookcases include 1 adjustable shelf to create openings for 2 rows of binders or display materials. The 35¼"-high bookcase includes 2 adjustable shelves to create openings for 2 rows of binders and 1 row of display materials. The 39⅜"-high bookcase includes 2 adjustable shelves to create openings for 3 rows of binders. Shelves adjust in 1¼" increments.

Notes

Front-facing filing module is the reference point when specifying location of wardrobe and orientation of full- or half-dome top.

When specifying tower with 2 file drawers (R) and aligning bookcase with standard 29"-high work surface, specify 3¼"-high base (B4).

2 box drawers may be specified in place of 1 file drawer in predetermined locations.

Dimensional illustrations do not include all possible configurations.

For veneer-front tower, bookcase end panel (which faces front) and fascia are metal. Doors and drawers are veneer.

Grain direction is vertical for veneer-front towers.

Order optional accessories separately:

- Adjustable shelf for side-facing bookcase (MTAS.A)
- Drawer divider (73-1567-D)
- File drawer organizer (73-9874-FDO)
- Pencil tray (73-1516-PT)
- Stationery tray (73-7082-SST)

All locks in unit are factory installed and are keyed alike within unit. For specific numbering choices, specify KA and order lock plugs separately. See Keyed-Alike Information in Appendices.

Dimensions

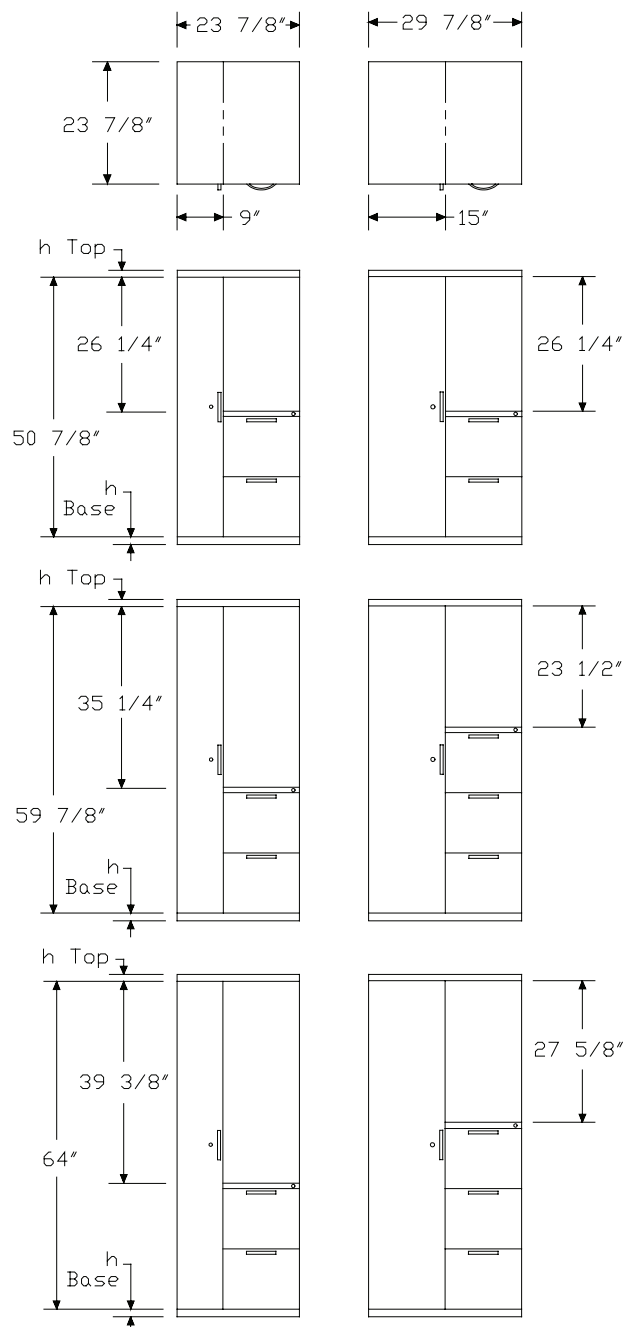

Vertical Tower with Wardrobe and Side-Facing Bookcase, Bar Pull

continued

Specification Information

Step 1.

MTBK

Step 2. Front Material

P painted metal front
V veneer front **A**

Step 3. Height/Wardrobe Location

1. 50⁷/₈" high, wardrobe left
2. 50⁷/₈" high, wardrobe right
3. 59⁷/₈" high, wardrobe left
4. 59⁷/₈" high, wardrobe right
5. 64" high, wardrobe left
6. 64" high, wardrobe right

Step 4. Width

24 24" wide
30 30" wide

Step 5. Drawer Configuration

For 50⁷/₈" high, wardrobe left (1.) or 50⁷/₈" high, wardrobe right (2.)

RF file/file
SF box/box/file

For 59⁷/₈" high, wardrobe left (3.), 59⁷/₈" high, wardrobe right (4.), 64" high, wardrobe left (5.), or 64" high, wardrobe right (6.)

RF file/file
SF box/box/file
TF file/file/file
VF box/box/file/file

Step 6. Paint/Steel Type

S smooth paint on smooth steel
T smooth paint on textured steel
X textured paint on smooth steel

Prices for Steps 1-6.

	S	T	X
MTBKP1. 24 RF	\$2252	2304	2252
SF	\$2308	2359	2308
30 RF	\$2274	2326	2274
SF	\$2327	2379	2327

	S	T	X
MTBKP2. 24 RF	\$2252	2304	2252
SF	\$2308	2359	2308
30 RF	\$2274	2326	2274
SF	\$2327	2379	2327

	S	T	X
MTBKP3. 24 RF	\$2278	2330	2278
SF	\$2334	2386	2334
TF	\$2477	2528	2477
VF	\$2532	2585	2532
30 RF	\$2295	2348	2295
SF	\$2351	2404	2351
TF	\$2498	2551	2498
VF	\$2551	2603	2551

	S	T	X
MTBKP4. 24 RF	\$2278	2330	2278
SF	\$2334	2386	2334
TF	\$2477	2528	2477
VF	\$2532	2585	2532
30 RF	\$2295	2348	2295
SF	\$2351	2404	2351
TF	\$2498	2551	2498
VF	\$2551	2603	2551

	S	T	X
MTBKP5. 24 RF	\$2340	2392	2340
SF	\$2393	2445	2393
TF	\$2539	2591	2539
VF	\$2594	2647	2594
30 RF	\$2358	2411	2358
SF	\$2414	2466	2414
TF	\$2561	2614	2561
VF	\$2615	2666	2615

	S	T	X
MTBKP6. 24 RF	\$2340	2392	2340
SF	\$2393	2445	2393
TF	\$2539	2591	2539
VF	\$2594	2647	2594
30 RF	\$2358	2411	2358
SF	\$2414	2466	2414
TF	\$2561	2614	2561
VF	\$2615	2666	2615

Vertical Tower with Wardrobe and Side-Facing Bookcase, Bar Pull

continued

	S	T	X
MTBKV1. 24 RF	\$4070	4123	4070
SF	\$4182	4234	4182
30 RF	\$4194	4247	4194
SF	\$4305	4358	4305
	S	T	X
MTBKV2. 24 RF	\$4070	4123	4070
SF	\$4182	4234	4182
30 RF	\$4194	4247	4194
SF	\$4305	4358	4305
	S	T	X
MTBKV3. 24 RF	\$4337	4390	4337
SF	\$4447	4499	4447
TF	\$4744	4795	4744
VF	\$4853	4905	4853
30 RF	\$4458	4510	4458
SF	\$4568	4620	4568
TF	\$4864	4917	4864
VF	\$4975	5027	4975
	S	T	X
MTBKV4. 24 RF	\$4337	4390	4337
SF	\$4447	4499	4447
TF	\$4744	4795	4744
VF	\$4853	4905	4853
30 RF	\$4458	4510	4458
SF	\$4568	4620	4568
TF	\$4864	4917	4864
VF	\$4975	5027	4975
	S	T	X
MTBKV5. 24 RF	\$4537	4589	4537
SF	\$4645	4697	4645
TF	\$4943	4995	4943
VF	\$5053	5104	5053
30 RF	\$4658	4710	4658
SF	\$4768	4820	4768
TF	\$5064	5117	5064
VF	\$5174	5227	5174
	S	T	X
MTBKV6. 24 RF	\$4537	4589	4537
SF	\$4645	4697	4645
TF	\$4943	4995	4943
VF	\$5053	5104	5053

30 RF	\$4658	4710	4658
SF	\$4768	4820	4768
TF	\$5064	5117	5064
VF	\$5174	5227	5174

Step 7. Surface Finish

Nonmetallic Paint

For smooth paint on smooth steel (S) or smooth paint on textured steel (T)

8Q	folkstone grey	+\$0
91	white	+\$0
98	studio white A	+\$0
9J	sparrow	+\$0
BU	black umber	+\$0
G2	graphite satin	+\$0
HF	inner tone light	+\$0
HT	inner tone	+\$0
LT	light tone	+\$0
LU	soft white	+\$0
MT	medium tone	+\$0
SG	slate grey	+\$0
WA	wheat	+\$0
WL	sandstone	+\$0

Metallic Paint

For smooth paint on smooth steel (S) or smooth paint on textured steel (T)

1209	platinum	+\$0
1210	hematite	+\$0
1212	bronzite	+\$0
CN	metallic champagne	+\$0
EH	metallic bronze	+\$0
MS	metallic silver	+\$0

Sand Texture Paint

For textured paint on smooth steel (X)

91	white	+\$0
98	studio white A	+\$0
BK	black	+\$0
CL	cool grey neutral	+\$0
G1	graphite	+\$0
WN	warm grey neutral	+\$0

Vertical Tower with Wardrobe and Side-Facing Bookcase, Bar Pull

continued

Step 8. Pull Finish

Metallic Paint

CN	metallic champagne	+\$0
MS	metallic silver	+\$0



Sand Texture Paint

BK	black	+\$0
79	green apple	+\$10
MY3	yellow oxide	+\$10
RO	red	+\$10
TRQ	turquoise	+\$10

Smooth Paint

8Q	folkstone grey	+\$0
91	white	+\$0
98	studio white	+\$0
G1	graphite	+\$0
WL	sandstone	+\$0









Step 9. Top

T1	1"-high squared-edge top	+\$0
T2	1¼"-high squared-edge top	+\$0
TF	1¼"-high wood veneer top 	+\$210
D1	6½"-high full dome, side-to-side	+\$210
D2	6½"-high full dome, front-to-back	+\$210
H1	6½"-high half dome, sloping left	+\$210
H2	6½"-high half dome, sloping right	+\$210
H3	6½"-high half dome, sloping front	+\$210
H4	6½"-high half dome, sloping back	+\$210
TV1	1½"-high wood veneer top and wood composite edge with oversail front 	+\$315

Step 10.









Veneer Top Finish: Wood Veneer

For painted metal front (P) with 1⅛"-high wood veneer top and wood composite edge with oversail front (TV1)

40	dark brown walnut 	+\$24
ED	aged cherry 	+\$24
EK	medium red walnut 	+\$24
EW	medium matte walnut 	+\$24
ET	clear on ash 	+\$24
EV	walnut on ash 	+\$24
UL	natural maple 	+\$24
UX	walnut on cherry 	+\$24









Veneer Top Finish: Wood Veneer

For painted metal front (P) with 1¼"-high wood veneer top (TF)

2U	light brown walnut 	+\$24
40	dark brown walnut 	+\$24
ED	aged cherry 	+\$24
EK	medium red walnut 	+\$24
EW	medium matte walnut 	+\$24
ET	clear on ash 	+\$24
EV	walnut on ash 	+\$24
UL	natural maple 	+\$24
UX	walnut on cherry 	+\$24









Veneer Front Finish: Wood Veneer

For veneer front (V) with 1"-high squared-edge top (T1), 1¼"-high squared-edge top (T2), 6½"-high full dome, side-to-side (D1), 6½"-high full dome, front-to-back (D2), 6½"-high half dome, sloping left (H1), 6½"-high half dome, sloping right (H2), or 6½"-high half dome, sloping front (H3), or 6½"-high half dome, sloping back (H4)

2U	light brown walnut 	+\$106
40	dark brown walnut 	+\$106
ED	aged cherry 	+\$106
EK	medium red walnut 	+\$106
EW	medium matte walnut 	+\$106
ET	clear on ash 	+\$106
EV	walnut on ash 	+\$106
UL	natural maple 	+\$106
UX	walnut on cherry 	+\$106

Veneer Front/Top Finish: Wood Veneer

For veneer front (V) with 1⅛"-high wood veneer top and wood composite edge with oversail front (TV1)

40	dark brown walnut 	+\$106
ED	aged cherry 	+\$106
EK	medium red walnut 	+\$106
EW	medium matte walnut 	+\$106
ET	clear on ash 	+\$106
EV	walnut on ash 	+\$106
UL	natural maple 	+\$106
UX	walnut on cherry 	+\$106

Vertical Tower with Wardrobe and Side-Facing Bookcase, Bar Pull

continued

Veneer Front/Top Finish: Wood Veneer

For veneer front (V) with 1¹/₄"-high wood veneer top (TF)

2U	light brown walnut <input type="checkbox"/>	+\$106
40	dark brown walnut <input type="checkbox"/>	+\$106
ED	aged cherry <input type="checkbox"/>	+\$106
EK	medium red walnut <input type="checkbox"/>	+\$106
EW	medium matte walnut <input type="checkbox"/>	+\$106
ET	clear on ash <input type="checkbox"/>	+\$106
EV	walnut on ash <input type="checkbox"/>	+\$106
UL	natural maple <input type="checkbox"/>	+\$106
UX	walnut on cherry <input type="checkbox"/>	+\$106

Step 11. Base Height

B1	1"-high base	+\$0
B2	1 ¹ / ₂ "-high base	+\$0
B3	2 ¹ / ₄ "-high base	+\$0
B4	3 ¹ / ₄ "-high base	+\$0
B5	4 ¹ / ₄ "-high base	+\$30

Step 12. Lock

KA	keyed alike	-\$10
KC	keyed differently, chrome	+\$0
KD	keyed differently, black	+\$0

Vertical Tower with Wardrobe and Storage Case, Bar Pull

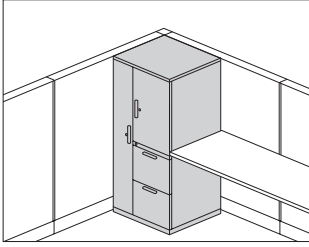

MTVKP1	MTVKV4
MTVKP2	MTVKV5
MTVKP3	MTVKV6
MTVKP4	
MTVKP5	
MTVKP6	
MTVKV1	
MTVKV2	
MTVKV3	

Product Information

Description

This freestanding storage tower has a wardrobe and modules for display materials, binders, filing materials, and personal items. It is available in 3 heights and has a wardrobe on 1 side and a storage case and drawers on the other side. Storage cases have 1 locking metal door or 1 nonlocking translucent door. The translucent door has a painted aluminum frame. Drawers, wardrobe, and storage case doors have bar pulls and painted metal or veneer fronts. The tower is available in smooth or textured steel with a metal or veneer top. 5 base heights are available; all bases include adjustable glides.

The 24"-wide tower has a 9"-wide wardrobe; the 30"-wide tower has a 15"-wide wardrobe. Both wardrobes include a side-to-side coat rod and lock. Letter-width file drawers include a file compressor; box drawers include an adjustable metal divider. 1 lock controls all drawers.

The 23 $\frac{3}{4}$ "-high storage case includes 1 adjustable shelf to create openings for 1 row of binders and 1 row of display material. The 26 $\frac{1}{8}$ "- and 27 $\frac{5}{8}$ "-high storage cases include 1 adjustable shelf to create openings for 2 rows of binders or display materials. The 35 $\frac{1}{4}$ "-high storage case includes 2 adjustable shelves to create openings for 2 rows of binders and 1 row of display materials. The 39 $\frac{3}{8}$ "-high storage case includes 2 adjustable shelves to create openings for 3 rows of binders. Shelves adjust in 1 $\frac{1}{4}$ " increments.

Notes

Front-facing filing module is the reference point when specifying location of wardrobe and orientation of full- or half-dome top.

2 box drawers may be specified in place of 1 file drawer in predetermined locations.

Dimensional illustrations do not include all possible configurations.

For veneer-front tower, fascia strip is also veneer.

Grain direction is vertical for veneer-front towers.

Order optional accessories separately:

- Adjustable shelf for storage case (MTAS.B)
- Drawer divider (73-1567-D)
- File drawer organizer (73-9874-FDO)
- Pencil tray (73-1516-PT)
- Stationery tray (73-7082-SST)

All locks in unit are factory installed and are keyed alike within the unit. For specific numbering choices, specify KA and order lock plugs separately. See Keyed-Alike Information in Appendices.

Dimensions

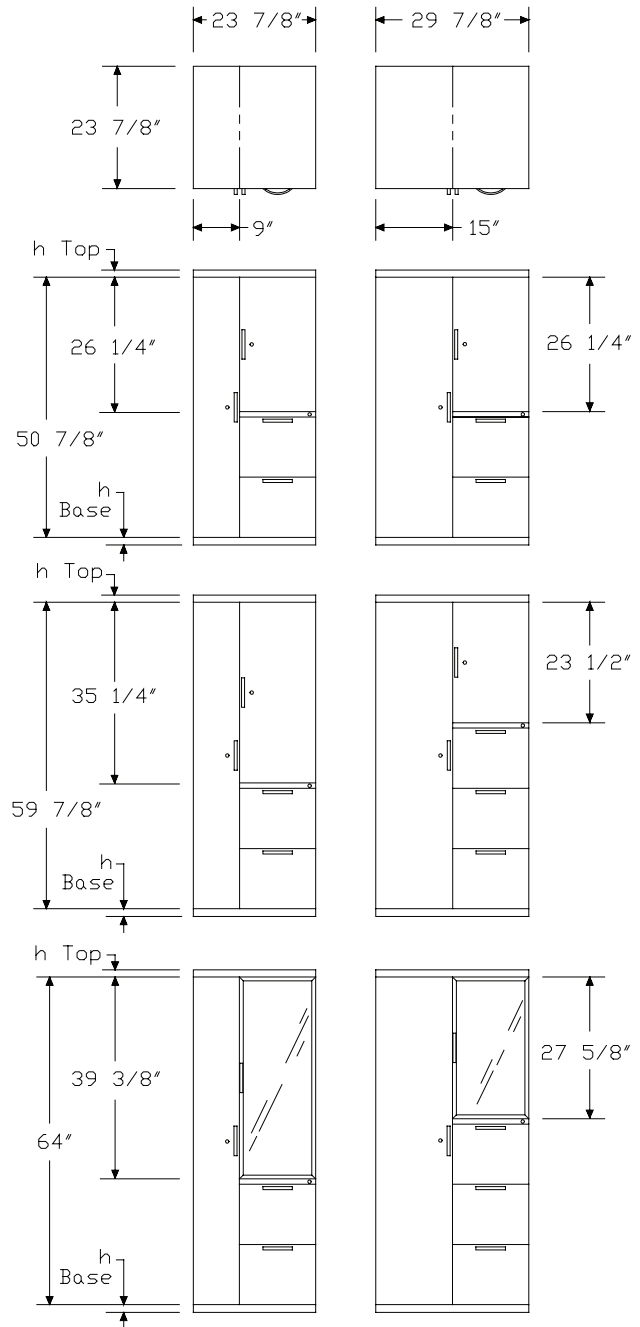

Vertical Tower with Wardrobe and Storage Case, Bar Pull *continued*

Specification Information

Step 1.

MTVK

Step 2. Front Material

P painted metal front

V veneer front ☐ A

Step 3. Height/Wardrobe Location

1. 50⁷/₈" high, wardrobe left
2. 50⁷/₈" high, wardrobe right
3. 59⁷/₈" high, wardrobe left
4. 59⁷/₈" high, wardrobe right
5. 64" high, wardrobe left
6. 64" high, wardrobe right

Step 4. Width

24 24" wide

30 30" wide

Step 5. Drawer Configuration

For 50⁷/₈" high, wardrobe left (1.) or 50⁷/₈" high, wardrobe right (2.)

R file/file

S box/box/file

For 59⁷/₈" high, wardrobe left (3.), 59⁷/₈" high, wardrobe right (4.), 64" high, wardrobe left (5.), or 64" high, wardrobe right (6.)

R file/file

S box/box/file

T file/file/file

V box/box/file/file

Step 6. Storage Case Door

For painted metal front (P)

F painted metal door

C clear translucent door ☐ A

D frosted translucent door ☐ A

For veneer front (V)

F veneer door

C clear translucent door ☐ A

D frosted translucent door ☐ A

Step 7. Paint/Steel Type

S smooth paint on smooth steel

T smooth paint on textured steel

X textured paint on smooth steel

Prices for Steps 1-7.

	FS	FT	FX	FS	FT	FX
MTVKP1. 24 R	\$2488	2540	2488	2488	2540	2488
S	\$2544	2595	2544	2544	2595	2544
30 R	\$2508	2560	2508	2508	2560	2508
S	\$2564	2617	2564	2564	2617	2564

	CS	CT	CX	DS	DT	DX
MTVKP1. 24 R	\$2832	2884	2832	2832	2884	2832
S	\$2887	2940	2887	2887	2940	2887
30 R	\$2851	2903	2851	2851	2903	2851
S	\$2903	2955	2903	2903	2955	2903

	FS	FT	FX	FS	FT	FX
MTVKP2. 24 R	\$2488	2540	2488	2488	2540	2488
S	\$2544	2595	2544	2544	2595	2544
30 R	\$2508	2560	2508	2508	2560	2508
S	\$2564	2617	2564	2564	2617	2564

	CS	CT	CX	DS	DT	DX
MTVKP2. 24 R	\$2832	2884	2832	2832	2884	2832
S	\$2887	2940	2887	2887	2940	2887
30 R	\$2851	2903	2851	2851	2903	2851
S	\$2903	2955	2903	2903	2955	2903

	FS	FT	FX	FS	FT	FX
MTVKP3. 24 R	\$2513	2565	2513	2513	2565	2513
S	\$2568	2621	2568	2568	2621	2568
T	\$2686	2737	2686	2686	2737	2686
V	\$2741	2794	2741	2741	2794	2741
30 R	\$2532	2585	2532	2532	2585	2532
S	\$2589	2641	2589	2589	2641	2589
T	\$2704	2756	2704	2704	2756	2704
V	\$2757	2809	2757	2757	2809	2757

	CS	CT	CX	DS	DT	DX
MTVKP3. 24 R	\$2857	2908	2857	2857	2908	2857
S	\$2911	2964	2911	2911	2964	2911
T	\$3027	3080	3027	3027	3080	3027
V	\$3082	3134	3082	3082	3134	3082

Vertical Tower with Wardrobe and Storage Case, Bar Pull *continued*

Meridian® Vertical Storage Towers

	30 R	\$2876	2929	2876	2876	2929	2876
	S	\$2929	2980	2929	2929	2980	2929
	T	\$3045	3098	3045	3045	3098	3045
	V	\$3101	3153	3101	3101	3153	3101
		FS	FT	FX	FS	FT	FX
MTVKP4. 24 R		\$2513	2565	2513	2513	2565	2513
	S	\$2568	2621	2568	2568	2621	2568
	T	\$2686	2737	2686	2686	2737	2686
	V	\$2741	2794	2741	2741	2794	2741
	30 R	\$2532	2585	2532	2532	2585	2532
	S	\$2589	2641	2589	2589	2641	2589
	T	\$2704	2756	2704	2704	2756	2704
	V	\$2757	2809	2757	2757	2809	2757
		CS	CT	CX	DS	DT	DX
MTVKP4. 24 R		\$2857	2908	2857	2857	2908	2857
	S	\$2911	2964	2911	2911	2964	2911
	T	\$3027	3080	3027	3027	3080	3027
	V	\$3082	3134	3082	3082	3134	3082
	30 R	\$2876	2929	2876	2876	2929	2876
	S	\$2929	2980	2929	2929	2980	2929
	T	\$3045	3098	3045	3045	3098	3045
	V	\$3101	3153	3101	3101	3153	3101
		FS	FT	FX	FS	FT	FX
MTVKP5. 24 R		\$2574	2627	2574	2574	2627	2574
	S	\$2631	2683	2631	2631	2683	2631
	T	\$2747	2800	2747	2747	2800	2747
	V	\$2801	2853	2801	2801	2853	2801
	30 R	\$2594	2647	2594	2594	2647	2594
	S	\$2648	2700	2648	2648	2700	2648
	T	\$2768	2820	2768	2768	2820	2768
	V	\$2822	2874	2822	2822	2874	2822
		CS	CT	CX	DS	DT	DX
MTVKP5. 24 R		\$2918	2970	2918	2918	2970	2918
	S	\$2973	3025	2973	2973	3025	2973
	T	\$3088	3141	3088	3088	3141	3088
	V	\$3143	3194	3143	3143	3194	3143
	30 R	\$2935	2986	2935	2935	2986	2935
	S	\$2991	3046	2991	2991	3043	2991
	T	\$3108	3160	3108	3108	3160	3108
	V	\$3162	3215	3162	3162	3215	3162

		FS	FT	FX	FS	FT	FX
MTVKP6. 24 R		\$2574	2627	2574	2574	2627	2574
	S	\$2631	2683	2631	2631	2683	2631
	T	\$2747	2800	2747	2747	2800	2747
	V	\$2801	2853	2801	2801	2853	2801
	30 R	\$2594	2647	2594	2594	2647	2594
	S	\$2648	2700	2648	2648	2700	2648
	T	\$2768	2820	2768	2768	2820	2768
	V	\$2822	2874	2822	2822	2874	2822
		CS	CT	CX	DS	DT	DX
MTVKP6. 24 R		\$2918	2970	2918	2918	2970	2918
	S	\$2973	3025	2973	2973	3025	2973
	T	\$3088	3141	3088	3088	3141	3088
	V	\$3143	3194	3143	3143	3194	3143
	30 R	\$2935	2986	2935	2935	2986	2935
	S	\$2991	3046	2991	2991	3043	2991
	T	\$3108	3160	3108	3108	3160	3108
	V	\$3162	3215	3162	3162	3215	3162
		FS	FT	FX	FS	FT	FX
MTVKV1. 24 R		\$4309	4362	4309	4309	4362	4309
	S	\$4420	4472	4420	4420	4472	4420
	30 R	\$4430	4481	4430	4430	4481	4430
	S	\$4540	4592	4540	4540	4592	4540
		CS	CT	CX	DS	DT	DX
MTVKV1. 24 R		\$4525	4577	4525	4525	4577	4525
	S	\$4634	4686	4634	4634	4686	4634
	30 R	\$4646	4699	4646	4646	4699	4646
	S	\$4758	4811	4758	4758	4811	4758
		FS	FT	FX	FS	FT	FX
MTVKV2. 24 R		\$4309	4362	4309	4309	4362	4309
	S	\$4420	4472	4420	4420	4472	4420
	30 R	\$4430	4481	4430	4430	4481	4430
	S	\$4540	4592	4540	4540	4592	4540
		CS	CT	CX	DS	DT	DX
MTVKV2. 24 R		\$4525	4577	4525	4525	4577	4525
	S	\$4634	4686	4634	4634	4686	4634
	30 R	\$4646	4699	4646	4646	4699	4646
	S	\$4758	4811	4758	4758	4811	4758

Vertical Tower with Wardrobe and Storage Case, Bar Pull *continued*

	FS	FT	FX	FS	FT	FX
MTVKV3. 24 R	\$4572	4614	4572	4572	4614	4572
S	\$4682	4735	4682	4682	4735	4682
T	\$4950	5002	4950	4950	5002	4950
V	\$5059	5111	5059	5059	5111	5059
30 R	\$4694	4747	4694	4694	4747	4694
S	\$4805	4856	4805	4805	4856	4805
T	\$5074	5127	5074	5074	5127	5074
V	\$5183	5235	5183	5183	5235	5183
	CS	CT	CX	DS	DT	DX
MTVKV3. 24 R	\$4789	4842	4789	4789	4842	4789
S	\$4898	4950	4898	4898	4950	4898
T	\$5165	5217	5165	5165	5217	5165
V	\$5274	5326	5274	5274	5326	5274
30 R	\$4910	4962	4910	4910	4962	4910
S	\$5020	5072	5020	5020	5072	5020
T	\$5286	5339	5286	5286	5339	5286
V	\$5396	5448	5396	5396	5448	5396
	FS	FT	FX	FS	FT	FX
MTVKV4. 24 R	\$4572	4614	4572	4572	4614	4572
S	\$4682	4735	4682	4682	4735	4682
T	\$4950	5002	4950	4950	5002	4950
V	\$5059	5111	5059	5059	5111	5059
30 R	\$4694	4747	4694	4694	4747	4694
S	\$4805	4856	4805	4805	4856	4805
T	\$5074	5127	5074	5074	5127	5074
V	\$5183	5235	5183	5183	5235	5183
	CS	CT	CX	DS	DT	DX
MTVKV4. 24 R	\$4789	4842	4789	4789	4842	4789
S	\$4898	4950	4898	4898	4950	4898
T	\$5165	5217	5165	5165	5217	5165
V	\$5274	5326	5274	5274	5326	5274
30 R	\$4910	4962	4910	4910	4962	4910
S	\$5020	5072	5020	5020	5072	5020
T	\$5286	5339	5286	5286	5339	5286
V	\$5396	5448	5396	5396	5448	5396
	FS	FT	FX	FS	FT	FX
MTVKV5. 24 R	\$4772	4824	4772	4772	4824	4772
S	\$4883	4934	4883	4883	4934	4883
T	\$5148	5201	5148	5148	5201	5148
V	\$5260	5311	5260	5260	5311	5260

30 R	\$4895	4947	4895	4895	4947	4895
S	\$5005	5058	5005	5005	5058	5005
T	\$5272	5323	5272	5272	5323	5272
V	\$5381	5434	5381	5381	5434	5381
	CS	CT	CX	DS	DT	DX
MTVKV5. 24 R	\$4987	5039	4987	4987	5039	4987
S	\$5099	5152	5099	5099	5152	5099
T	\$5364	5416	5364	5364	5416	5364
V	\$5471	5523	5471	5471	5523	5471
30 R	\$5110	5162	5110	5110	5162	5110
S	\$5218	5271	5218	5218	5271	5218
T	\$5486	5538	5486	5486	5538	5486
V	\$5595	5648	5595	5595	5648	5595
	FS	FT	FX	FS	FT	FX
MTVKV6. 24 R	\$4772	4824	4772	4772	4824	4772
S	\$4883	4934	4883	4883	4934	4883
T	\$5148	5201	5148	5148	5201	5148
V	\$5260	5311	5260	5260	5311	5260
30 R	\$4895	4947	4895	4895	4947	4895
S	\$5005	5058	5005	5005	5058	5005
T	\$5272	5323	5272	5272	5323	5272
V	\$5381	5434	5381	5381	5434	5381
	CS	CT	CX	DS	DT	DX
MTVKV6. 24 R	\$4987	5039	4987	4987	5039	4987
S	\$5099	5152	5099	5099	5152	5099
T	\$5364	5416	5364	5364	5416	5364
V	\$5471	5523	5471	5471	5523	5471
30 R	\$5110	5162	5110	5110	5162	5110
S	\$5218	5271	5218	5218	5271	5218
T	\$5486	5538	5486	5486	5538	5486
V	\$5595	5648	5595	5595	5648	5595

Vertical Tower with Wardrobe and Storage Case, Bar Pull *continued*

Step 8. Surface Finish

Nonmetallic Paint

For smooth paint on smooth steel (S) or smooth paint on textured steel (T)

8Q	folkstone grey	+\$0
91	white	+\$0
98	studio white A	+\$0
9J	sparrow	+\$0
BU	black umber	+\$0
G2	graphite satin	+\$0
HF	inner tone light	+\$0
HT	inner tone	+\$0
LT	light tone	+\$0
LU	soft white	+\$0
MT	medium tone	+\$0
SG	slate grey	+\$0
WA	wheat	+\$0
WL	sandstone	+\$0

Metallic Paint

For smooth paint on smooth steel (S) or smooth paint on textured steel (T)

1209	platinum	+\$0
1210	hematite	+\$0
1212	bronzite	+\$0
CN	metallic champagne	+\$0
EH	metallic bronze	+\$0
MS	metallic silver	+\$0

Sand Texture Paint

For textured paint on smooth steel (X)

91	white	+\$0
98	studio white A	+\$0
BK	black	+\$0
CL	cool grey neutral	+\$0
G1	graphite	+\$0
WN	warm grey neutral	+\$0

Step 9. Pull Finish

Metallic Paint

CN	metallic champagne	+\$0
MS	metallic silver	+\$0

Sand Texture Paint

BK	black	+\$0
79	green apple	+\$10
MY3	yellow oxide	+\$10
RO	red	+\$10
TRQ	turquoise	+\$10

Smooth Paint

8Q	folkstone grey	+\$0
91	white	+\$0
98	studio white	+\$0
G1	graphite	+\$0
WL	sandstone	+\$0

Step 10. Top

T1	1"-high squared-edge top	+\$0
T2	1 ¹ / ₄ "-high squared-edge top	+\$0
TF	1 ¹ / ₄ "-high wood veneer top A	+\$210
D1	6 ¹ / ₂ "-high full dome, side-to-side	+\$210
D2	6 ¹ / ₂ "-high full dome, front-to-back	+\$210
H1	6 ¹ / ₂ "-high half dome, sloping left	+\$210
H2	6 ¹ / ₂ "-high half dome, sloping right	+\$210
H3	6 ¹ / ₂ "-high half dome, sloping front	+\$210
H4	6 ¹ / ₂ "-high half dome, sloping back	+\$210
TV1	1 ¹ / ₈ "-high wood veneer top and wood composite edge with oversail front A	+\$315

Step 11.

Veneer Top Finish: Wood Veneer









For painted metal front (P) with 1¹/₈"-high wood veneer top and wood composite edge with oversail front (TV1)

40	dark brown walnut A	+\$24
ED	aged cherry A	+\$24
EK	medium red walnut A	+\$24
EW	medium matte walnut A	+\$24
ET	clear on ash A	+\$24
EV	walnut on ash A	+\$24
UL	natural maple A	+\$24
UX	walnut on cherry A	+\$24

Vertical Tower with Wardrobe and Storage Case, Bar Pull *continued*









Veneer Top Finish: Wood Veneer

For painted metal front (P) with 1 1/4"-high wood veneer top (TF)

2U	light brown walnut 	+\$24
40	dark brown walnut 	+\$24
ED	aged cherry 	+\$24
EK	medium red walnut 	+\$24
EW	medium matte walnut 	+\$24
ET	clear on ash 	+\$24
EV	walnut on ash 	+\$24
UL	natural maple 	+\$24
UX	walnut on cherry 	+\$24









Veneer Front Finish: Wood Veneer

For veneer front (V) with 1"-high squared-edge top (T1), 1 1/4"-high squared-edge top (T2), 6 1/2"-high full dome, side-to-side (D1), 6 1/2"-high full dome, front-to-back (D2), 6 1/2"-high half dome, sloping left (H1), 6 1/2"-high half dome, sloping right (H2), or 6 1/2"-high half dome, sloping front (H3), or 6 1/2"-high half dome, sloping back (H4)

2U	light brown walnut 	+\$106
40	dark brown walnut 	+\$106
ED	aged cherry 	+\$106
EK	medium red walnut 	+\$106
EW	medium matte walnut 	+\$106
ET	clear on ash 	+\$106
EV	walnut on ash 	+\$106
UL	natural maple 	+\$106
UX	walnut on cherry 	+\$106









Veneer Front/Top Finish: Wood Veneer

For veneer front (V) with 1 1/8"-high wood veneer top and wood composite edge with oversail front (TV1)

40	dark brown walnut 	+\$106
ED	aged cherry 	+\$106
EK	medium red walnut 	+\$106
EW	medium matte walnut 	+\$106
ET	clear on ash 	+\$106
EV	walnut on ash 	+\$106
UL	natural maple 	+\$106
UX	walnut on cherry 	+\$106

Veneer Front/Top Finish: Wood Veneer

For veneer front (V) with 1 1/4"-high wood veneer top (TF)

2U	light brown walnut 	+\$106
40	dark brown walnut 	+\$106
ED	aged cherry 	+\$106
EK	medium red walnut 	+\$106
EW	medium matte walnut 	+\$106
ET	clear on ash 	+\$106
EV	walnut on ash 	+\$106
UL	natural maple 	+\$106
UX	walnut on cherry 	+\$106

Step 12. Base Height

B1	1"-high base	+\$0
B2	1 1/2"-high base	+\$0
B3	2 1/4"-high base	+\$0
B4	3 1/4"-high base	+\$0
B5	4 1/4"-high base	+\$30

Step 13. Lock

KA	keyed alike	-\$10
KC	keyed differently, chrome	+\$0
KD	keyed differently, black	+\$0

Vertical Tower with Wardrobe, Bevel Pull

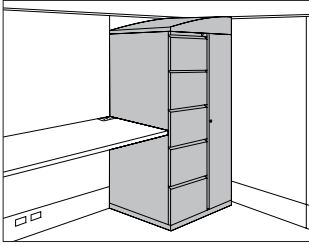

MTN14.
MTN24.
MTN34.
MTN44.
MTN54.
MTN64.
MTN74.
MTN84.

Product Information

Description

This 24"-wide freestanding storage tower is available in 4 heights and has a wardrobe on 1 side and drawers on the other side. It is available in smooth or textured steel with a metal or veneer top and bevel pulls. 5 base heights are available; all bases include adjustable glides. A counterweight is included in the 24⁵/₈" towers.

The towers have a 9"-wide wardrobe/briefcase storage area and a lock. Letter-width file drawers include a file compressor; box drawers include an adjustable metal divider. 1 lock controls all drawers. The 24"-high tower has a wardrobe area for storage of personal items or a briefcase; the 36"-high tower has a coat hook for shorter-length coats or sweaters; the 48"- and 59"-high towers have a side-to-side coat rod for coats and jackets. All wardrobes include a lock.

Notes

Front-facing filing module is the reference point when specifying location of wardrobe and orientation of full- or half-dome top.

2 box drawers may be specified in place of 1 file drawer in predetermined locations.

Dimensional illustrations do not include all possible configurations.

Order optional accessories separately:

- Drawer divider (73-1567-D)
- File drawer organizer (73-9874-FDO)
- Pencil tray (73-1516-PT)
- Stationery tray (73-7082-SST)

All locks in unit are factory installed and are keyed alike within unit. For specific numbering choices, specify KA and order lock plugs separately. See Keyed-Alike Information in Appendices.

Dimensions

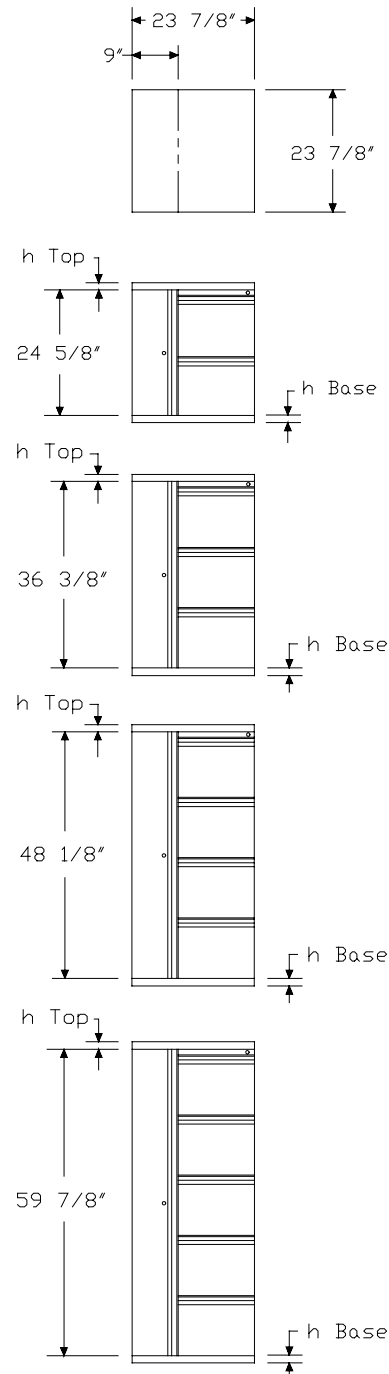

Vertical Tower with Wardrobe, Bevel Pull *continued*

Specification Information

Step 1.

MTN

Step 2. Height/Wardrobe Location

14.24	24 ⁵ / ₈ " high, wardrobe left
24.24	24 ⁵ / ₈ " high, wardrobe right
34.24	36 ³ / ₈ " high, wardrobe left
44.24	36 ³ / ₈ " high, wardrobe right
54.24	48 ¹ / ₈ " high, wardrobe left
64.24	48 ¹ / ₈ " high, wardrobe right
74.24	59 ⁷ / ₈ " high, wardrobe left
84.24	59 ⁷ / ₈ " high, wardrobe right

Step 3. Drawer Configuration/Lock Option

For 24⁵/₈" high, wardrobe left (14.24) or 24⁵/₈" high, wardrobe right (24.24)

R	file/file, 1 lock
S	box/box/file, 1 lock

For 36³/₈" high, wardrobe left (34.24) or 36³/₈" high, wardrobe right (44.24)

T	file/file/file, 1 lock
V	box/box/file/file, 1 lock

For 48¹/₈" high, wardrobe left (54.24) or 48¹/₈" high, wardrobe right (64.24)

W	file/file/file/file, 1 lock
X	file/box/box/file/file, 1 lock

For 59⁷/₈" high, wardrobe left (74.24) or 59⁷/₈" high, wardrobe right (84.24)

Y	file/file/file/file/file, 1 lock
Z	file/file/box/box/file/file, 1 lock

Step 4. Paint/Steel Type

S	smooth paint on smooth steel
T	smooth paint on textured steel
X	textured paint on smooth steel

Prices for Steps 1-4.

	S	T	X
MTN14.24 R	\$1364	1416	1364
S	\$1418	1470	1418

MTN24.24 R	\$1364	1416	1364
S	\$1418	1470	1418

MTN34.24 T	\$1734	1787	1734
V	\$1789	1840	1789

MTN44.24 T	\$1734	1787	1734
V	\$1789	1840	1789

MTN54.24 W	\$2476	2527	2476
X	\$2529	2582	2529

MTN64.24 W	\$2476	2527	2476
X	\$2529	2582	2529

MTN74.24 Y	\$2847	2899	2847
Z	\$2901	2953	2901

MTN84.24 Y	\$2847	2899	2847
Z	\$2901	2953	2901

Step 5. Surface Finish

Nonmetallic Paint

For smooth paint on smooth steel (S) or smooth paint on textured steel (T)

8Q	folkstone grey	+\$0
91	white	+\$0
98	studio white A	+\$0
9J	sparrow	+\$0
BU	black umber	+\$0
G2	graphite satin	+\$0
HF	inner tone light	+\$0
HT	inner tone	+\$0
LT	light tone	+\$0
LU	soft white	+\$0
MT	medium tone	+\$0
SG	slate grey	+\$0
WA	wheat	+\$0
WL	sandstone	+\$0

Vertical Tower with Wardrobe, Bevel Pull *continued*

Metallic Paint

For smooth paint on smooth steel (S) or smooth paint on textured steel (T)

1209	platinum	+\$0
1210	hematite	+\$0
1212	bronzite	+\$0
CN	metallic champagne	+\$0
EH	metallic bronze	+\$0
MS	metallic silver	+\$0

Sand Texture Paint

For textured paint on smooth steel (X)

91	white	+\$0
98	studio white A	+\$0
BK	black	+\$0
CL	cool grey neutral	+\$0
G1	graphite	+\$0
WN	warm grey neutral	+\$0

Step 6. Top

T1	1"-high squared-edge top	+\$0
T2	1 1/4"-high squared-edge top	+\$0
TF	1 1/4"-high wood veneer top A	+\$210
D1	6 1/2"-high full dome, side-to-side	+\$210
D2	6 1/2"-high full dome, front-to-back	+\$210
H1	6 1/2"-high half dome, sloping left	+\$210
H2	6 1/2"-high half dome, sloping right	+\$210
H3	6 1/2"-high half dome, sloping front	+\$210
H4	6 1/2"-high half dome, sloping back	+\$210
TV1	1 1/8"-high wood veneer top and wood composite edge with oversail front A	+\$315

Step 7. Veneer Top Finish

Wood Veneer

For 1 1/8"-high wood veneer top and wood composite edge with oversail front (TV1)

40	dark brown walnut A	+\$24
ED	aged cherry A	+\$24
EK	medium red walnut A	+\$24
EW	medium matte walnut A	+\$24
ET	clear on ash A	+\$24
EU	oak on ash A	+\$24
EV	walnut on ash A	+\$24
UL	natural maple A	+\$24
UX	walnut on cherry A	+\$24

Wood Veneer

For 1 1/4"-high wood veneer top (TF)

2U	light brown walnut A	+\$24
40	dark brown walnut A	+\$24
ED	aged cherry A	+\$24
EK	medium red walnut A	+\$24
EW	medium matte walnut A	+\$24
ET	clear on ash A	+\$24
EU	oak on ash A	+\$24
EV	walnut on ash A	+\$24
UL	natural maple A	+\$24
UX	walnut on cherry A	+\$24

Step 8. Base Height

B1	1"-high base	+\$0
B2	1 1/2"-high base	+\$0
B3	2 1/4"-high base	+\$0
B4	3 1/4"-high base	+\$0
B5	4 1/4"-high base	+\$30

Step 9. Lock

For file/file, 1 lock (R), file/file/file, 1 lock (T), file/file/file/file, 1 lock (W), file/file/file/file/file, 1 lock (Y), box/box/file, 1 lock (S), box/box/file/file, 1 lock (V), file/box/box/file/file, 1 lock (X), or file/file/box/box/file/file, 1 lock (Z)

KA	keyed alike	-\$10
KC	keyed differently, chrome	+\$0
KD	keyed differently, black	+\$0

Mobile Vertical Tower with Wardrobe, Bevel Pull

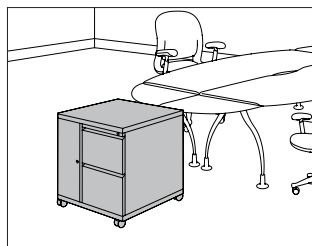

MTC14.
MTC24.
MTC34.
MTC44.
MTC54.
MTC64.

Product Information

Description

This 24"-wide mobile storage tower is available in 3 heights and has a wardrobe on 1 side and drawers on the other side. It is available in smooth or textured steel with a metal or veneer top and bevel pulls. The 5½"-high caster base includes a 1½"-high metal frame with 4 4"-diameter casters; 2 casters include a brake. A counterweight is included in all towers.

The towers have a 9"-wide wardrobe/briefcase storage area and a lock. Letter-width file drawers include a file compressor; box drawers include an adjustable metal divider. 1 lock controls all drawers. The 24"-high tower has a wardrobe area for storage of personal items or a briefcase; the 36"-high tower has a coat hook for shorter-length coats or sweaters; the 48"-high tower has a side-to-side coat rod for coats and jackets. All wardrobes include a lock.

Notes

Front-facing filing module is the reference point when specifying location of wardrobe and orientation of full- or half-dome top.

Casters must be field installed.

2 box drawers may be specified in place of 1 file drawer in predetermined locations.

Dimensional illustrations do not include all possible configurations.

Order optional accessories separately:

- Drawer divider (73-1567-D)
- File drawer organizer (73-9874-FDO)
- Pencil tray (73-1516-PT)
- Stationery tray (73-7082-SST)

All locks in unit are factory installed and are keyed alike within unit. For specific numbering choices, specify KA and order lock plugs separately. See Keyed-Alike Information in Appendices.

Dimensions

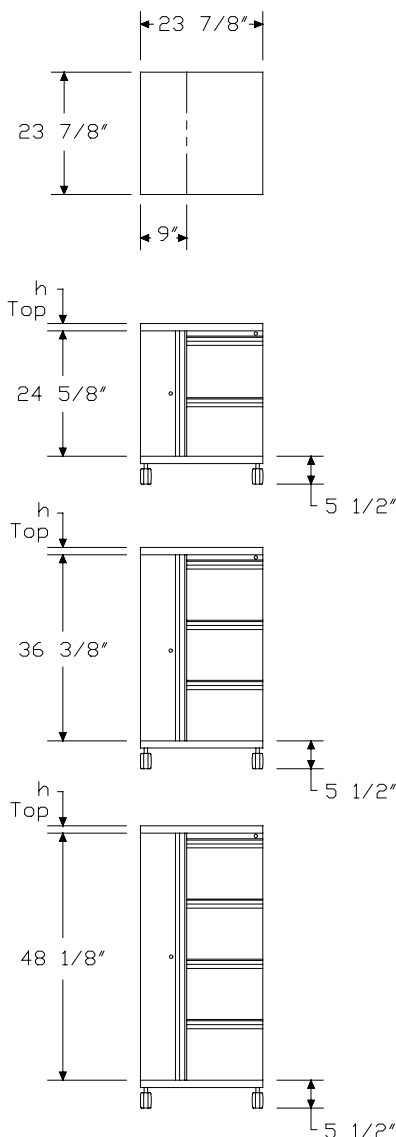

Mobile Vertical Tower with Wardrobe, Bevel Pull *continued*

Specification Information				
Step 1.				
MTC				
Step 2. Height/Wardrobe Location				
14.24	24 ⁵ / ₈ " high, wardrobe left			
24.24	24 ⁵ / ₈ " high, wardrobe right			
34.24	36 ³ / ₈ " high, wardrobe left			
44.24	36 ³ / ₈ " high, wardrobe right			
54.24	48 ¹ / ₈ " high, wardrobe left			
64.24	48 ¹ / ₈ " high, wardrobe right			
Step 3. Drawer Configuration/Lock Option				
For 24 ⁵ / ₈ " high, wardrobe left (14.24) or 24 ⁵ / ₈ " high, wardrobe right (24.24)				
R	file/file, 1 lock			
S	box/box/file, 1 lock			
For 36 ³ / ₈ " high, wardrobe left (34.24) or 36 ³ / ₈ " high, wardrobe right (44.24)				
T	file/file/file, 1 lock			
V	box/box/file/file, 1 lock			
For 48 ¹ / ₈ " high, wardrobe left (54.24) or 48 ¹ / ₈ " high, wardrobe right (64.24)				
W	file/file/file/file, 1 lock			
X	file/box/box/file/file, 1 lock			
Step 4. Paint/Steel Type				
S	smooth paint on smooth steel			
T	smooth paint on textured steel			
X	textured paint on smooth steel			
Prices for Steps 1-4.				
		S	T	X
MTC14.24	R	\$1570	1621	1570
	S	\$1622	1675	1622
MTC24.24	R	\$1570	1621	1570
	S	\$1622	1675	1622
MTC34.24	T	\$1942	1994	1942
	V	\$1995	1995	1995
MTC44.24	T	\$1942	1994	1942
	V	\$1995	1995	1995

MTC54.24 W	\$2682	2682	2682
X	\$2737	2737	2737
MTC64.24 W	\$2682	2682	2682
X	\$2737	2737	2737

Step 5. Surface Finish

Nonmetallic Paint

For smooth paint on smooth steel (S) or smooth paint on textured steel (T)

8Q	folkstone grey	+\$0
91	white	+\$0
98	studio white A	+\$0
9J	sparrow	+\$0
BU	black umber	+\$0
G2	graphite satin	+\$0
HF	inner tone light	+\$0
HT	inner tone	+\$0
LT	light tone	+\$0
LU	soft white	+\$0
MT	medium tone	+\$0
SG	slate grey	+\$0
WA	wheat	+\$0
WL	sandstone	+\$0

Metallic Paint

For smooth paint on smooth steel (S) or smooth paint on textured steel (T)

1209	platinum	+\$0
1210	hematite	+\$0
1212	bronzite	+\$0
CN	metallic champagne	+\$0
EH	metallic bronze	+\$0
MS	metallic silver	+\$0

Sand Texture Paint

For textured paint on smooth steel (X)

91	white	+\$0
98	studio white A	+\$0
BK	black	+\$0
CL	cool grey neutral	+\$0
G1	graphite	+\$0
WN	warm grey neutral	+\$0

Mobile Vertical Tower with Wardrobe, Bevel Pull *continued*

Step 6. Top

T1	1"-high squared-edge top	+\$0
T2	1 1/4"-high squared-edge top	+\$0
TF	1 1/4"-high wood veneer top A	+\$210
D1	6 1/2"-high full dome, side-to-side	+\$210
D2	6 1/2"-high full dome, front-to-back	+\$210
H1	6 1/2"-high half dome, sloping left	+\$210
H2	6 1/2"-high half dome, sloping right	+\$210
H3	6 1/2"-high half dome, sloping front	+\$210
H4	6 1/2"-high half dome, sloping back	+\$210
TV1	1 1/8"-high wood veneer top and wood composite edge with oversail front A	+\$315

Step 7. Veneer Top Finish

Wood Veneer

For 1 1/8"-high wood veneer top and wood composite edge with oversail front (TV1)

40	dark brown walnut A	+\$24
ED	aged cherry A	+\$24
EK	medium red walnut A	+\$24
EW	medium matte walnut A	+\$24
ET	clear on ash A	+\$24
EU	oak on ash A	+\$24
EV	walnut on ash A	+\$24
UL	natural maple A	+\$24
UX	walnut on cherry A	+\$24

Wood Veneer

For 1 1/4"-high wood veneer top (TF)

2U	light brown walnut A	+\$24
40	dark brown walnut A	+\$24
ED	aged cherry A	+\$24
EK	medium red walnut A	+\$24
EW	medium matte walnut A	+\$24
ET	clear on ash A	+\$24
EU	oak on ash A	+\$24
EV	walnut on ash A	+\$24
UL	natural maple A	+\$24
UX	walnut on cherry A	+\$24

Step 8. Lock

For file/file, 1 lock (R), file/file/file, 1 lock (T), file/file/file/file, 1 lock (W), box/box/file, 1 lock (S), box/box/file/file, 1 lock (V), or file/box/box/file/file, 1 lock (X)

KA	keyed alike	-\$10
KC	keyed differently, chrome	+\$0
KD	keyed differently, black	+\$0

Vertical Tower with Wardrobe and Side-Facing Bookcase, Bevel Pull

MTB14.
MTB24.
MTB34.
MTB44.
MTB54.
MTB64.

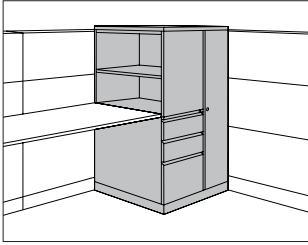

Product Information

Description

This freestanding storage tower has a wardrobe and modules for display materials, binders, filing materials, and personal items. It is available in 3 heights and has a wardrobe on 1 side and a side-facing bookcase and drawers on the other side. The tower is available in smooth or textured steel. The tower has a metal or veneer top and bevel pulls. 5 base heights are available; all bases include adjustable glides.

The 24"-wide tower has a 9"-wide wardrobe; the 30"-wide tower has a 15"-wide wardrobe. Both wardrobes include a side-to-side coat rod and lock. Letter-width file drawers include a file compressor; box drawers include an adjustable metal divider. 1 lock controls all drawers.

The 23½"-high bookcase includes 1 adjustable shelf to create openings for 1 row of binders and 1 row of display material. The 26¼"- and 27⅝"-high bookcases include 1 adjustable shelf to create openings for 2 rows of binders or display materials. The 35¼"-high bookcase includes 2 adjustable shelves to create openings for 2 rows of binders and 1 row of display materials. The 39⅜"-high bookcase includes 2 adjustable shelves to create openings for 3 rows of binders. Shelves adjust in 1¼" increments.

Notes

Front-facing filing module is the reference point when specifying location of wardrobe and orientation of full- or half-dome top.

When specifying tower with 2 file drawers (R) and aligning bookcase with standard 29"-high work surface, specify 3¼"-high base (B4). 2 box drawers may be specified in place of 1 file drawer in predetermined locations.

Dimensional illustrations do not include all possible configurations.

Order optional accessories separately:

- Adjustable shelf for side-facing bookcase (MTAS.A)
- Drawer divider (73-1567-D)
- File drawer organizer (73-9874-FDO)
- Pencil tray (73-1516-PT)
- Stationery tray (73-7082-SST)

All locks in unit are factory installed and are keyed alike within unit. For specific numbering choices, specify KA and order lock plugs separately. See Keyed-Alike Information in Appendices.

Dimensions

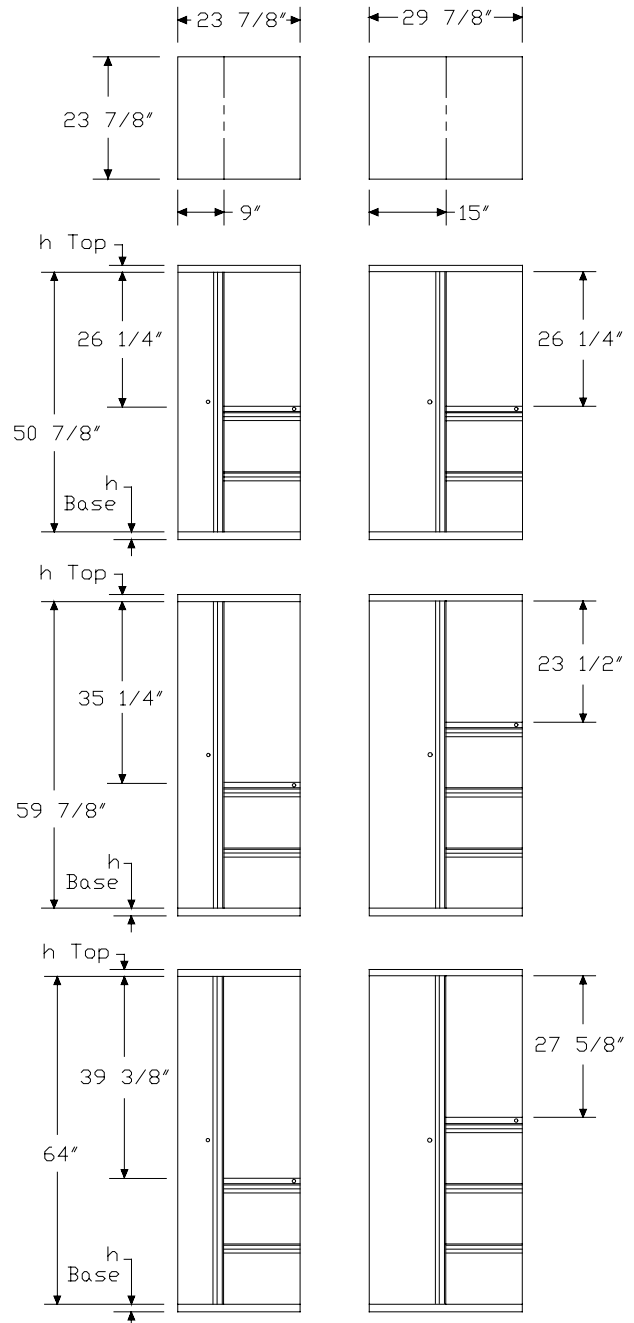

Vertical Tower with Wardrobe and Side-Facing Bookcase, Bevel Pull

continued

Specification Information

Step 1.

MTB

Step 2. Height/Wardrobe Location

- 14.** 50⁷/₈" high, wardrobe left
- 24.** 50⁷/₈" high, wardrobe right
- 34.** 59⁷/₈" high, wardrobe left
- 44.** 59⁷/₈" high, wardrobe right
- 54.** 64" high, wardrobe left
- 64.** 64" high, wardrobe right

Step 3. Width

- 24** 24" wide
- 30** 30" wide

Step 4. Drawer Configuration

For 50⁷/₈" high, wardrobe left (14.) or 50⁷/₈" high, wardrobe right (24.)

- RF** file/file
- SF** box/box/file

For 59⁷/₈" high, wardrobe left (34.), 59⁷/₈" high, wardrobe right (44.), 64" high, wardrobe left (54.), or 64" high, wardrobe right (64.)

- RF** file/file
- SF** box/box/file
- TF** file/file/file
- VF** box/box/file/file

Step 5. Paint/Steel Type

- S** smooth paint on smooth steel
- T** smooth paint on textured steel
- X** textured paint on smooth steel

Prices for Steps 1-5.

	S	T	X
MTB14.24 RF	\$2210	2263	2210
SF	\$2266	2318	2266
30 RF	\$2233	2284	2233
SF	\$2285	2338	2285

	S	T	X
MTB24.24 RF	\$2210	2263	2210
SF	\$2266	2318	2266
30 RF	\$2233	2284	2233
SF	\$2285	2338	2285

	S	T	X
MTB34.24 RF	\$2237	2288	2237
SF	\$2291	2344	2291
TF	\$2434	2487	2434
VF	\$2491	2544	2491
30 RF	\$2254	2306	2254
SF	\$2310	2361	2310
TF	\$2456	2509	2456
VF	\$2509	2561	2509

	S	T	X
MTB44.24 RF	\$2237	2288	2237
SF	\$2291	2344	2291
TF	\$2434	2487	2434
VF	\$2491	2544	2491
30 RF	\$2254	2306	2254
SF	\$2310	2361	2310
TF	\$2456	2509	2456
VF	\$2509	2561	2509

	S	T	X
MTB54.24 RF	\$2298	2350	2298
SF	\$2351	2404	2351
TF	\$2497	2550	2497
VF	\$2553	2604	2553
30 RF	\$2317	2369	2317
SF	\$2372	2424	2372
TF	\$2519	2571	2519
VF	\$2572	2625	2572

	S	T	X
MTB64.24 RF	\$2298	2350	2298
SF	\$2351	2404	2351
TF	\$2497	2550	2497
VF	\$2553	2604	2553
30 RF	\$2317	2369	2317
SF	\$2372	2424	2372
TF	\$2519	2571	2519
VF	\$2572	2625	2572

Vertical Tower with Wardrobe and Side-Facing Bookcase, Bevel Pull

continued

Step 6. Surface Finish

Nonmetallic Paint

For smooth paint on smooth steel (S) or smooth paint on textured steel (T)

8Q	folkstone grey	+\$0
91	white	+\$0
98	studio white A	+\$0
9J	sparrow	+\$0
BU	black umber	+\$0
G2	graphite satin	+\$0
HF	inner tone light	+\$0
HT	inner tone	+\$0
LT	light tone	+\$0
LU	soft white	+\$0
MT	medium tone	+\$0
SG	slate grey	+\$0
WA	wheat	+\$0
WL	sandstone	+\$0

Metallic Paint

For smooth paint on smooth steel (S) or smooth paint on textured steel (T)

1209	platinum	+\$0
1210	hematite	+\$0
1212	bronzite	+\$0
CN	metallic champagne	+\$0
EH	metallic bronze	+\$0
MS	metallic silver	+\$0

Sand Texture Paint

For textured paint on smooth steel (X)

98	studio white A	+\$0
-----------	-----------------------	------

Bright Sand Texture Paint

For textured paint on smooth steel (X)

91	white	+\$0
CL	cool grey neutral	+\$0
G1	graphite	+\$0
WN	warm grey neutral	+\$0

Step 7. Top

		24	30
T1	1"-high squared-edge top	+\$0	0
T2	1 1/4"-high squared-edge top	+\$0	0
TF	1 1/4"-high wood veneer top A	+\$210	231
D1	6 1/2"-high full dome, side-to-side	+\$210	231
D2	6 1/2"-high full dome, front-to-back	+\$210	231
H1	6 1/2"-high half dome, sloping left	+\$210	231
H2	6 1/2"-high half dome, sloping right	+\$210	231
H3	6 1/2"-high half dome, sloping front	+\$210	231
H4	6 1/2"-high half dome, sloping back	+\$210	231
TV1	1 1/8"-high wood veneer top and wood composite edge with oversail front A	+\$315	315

Step 8. Veneer Top Finish

Wood Veneer

For 1 1/8"-high wood veneer top and wood composite edge with oversail front (TV1)

40	dark brown walnut A	+\$24
ED	aged cherry A	+\$24
EK	medium red walnut A	+\$24
EW	medium matte walnut A	+\$24
ET	clear on ash A	+\$24
EU	oak on ash A	+\$24
EV	walnut on ash A	+\$24
UL	natural maple A	+\$24
UX	walnut on cherry A	+\$24

Wood Veneer

For 1 1/4"-high wood veneer top (TF)

2U	light brown walnut A	+\$24
40	dark brown walnut A	+\$24
ED	aged cherry A	+\$24
EK	medium red walnut A	+\$24
EW	medium matte walnut A	+\$24
ET	clear on ash A	+\$24
EU	oak on ash A	+\$24
EV	walnut on ash A	+\$24
UL	natural maple A	+\$24
UX	walnut on cherry A	+\$24

Vertical Tower with Wardrobe and Side-Facing Bookcase, Bevel Pull

continued

Step 9. Base Height		
B1	1"-high base	+\$0
B2	1½"-high base	+\$0
B3	2¼"-high base	+\$0
B4	3¼"-high base	+\$0
B5	4¼"-high base	+\$30
Step 10. Lock		
KA	keyed alike	-\$10
KC	keyed differently, chrome	+\$0
KD	keyed differently, black	+\$0

Vertical Tower with Wardrobe and Storage Case, Bevel Pull

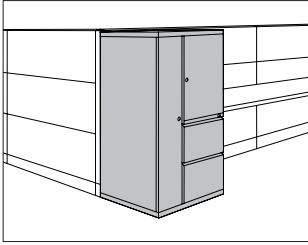

MTV14.
MTV24.
MTV34.
MTV44.
MTV54.
MTV64.

Product Information

Description

This freestanding storage tower has a wardrobe and modules for display materials, binders, filing materials, and personal items. It is available in 3 heights and has a wardrobe on 1 side and a storage case and drawers on the other side. Storage cases have 1 locking metal door or 1 nonlocking translucent door. The translucent door has a painted aluminum frame with a brushed aluminum (U1) sloped pull. Drawers, wardrobe, and metal storage case doors have bevel pulls. The tower is available in smooth or textured steel with a metal or veneer top. 5 base heights are available; all bases include adjustable glides.

The 24"-wide tower has a 9"-wide wardrobe; the 30"-wide tower has a 15"-wide wardrobe. Both wardrobes include a side-to-side coat rod and lock. Letter-width file drawers include a file compressor; box drawers include an adjustable metal divider. 1 lock controls all drawers.

The 23½"-high storage case includes 1 adjustable shelf to create openings for 1 row of binders and 1 row of display material. The 26¼"- and 27⅝"-high storage cases include 1 adjustable shelf to create openings for 2 rows of binders or display materials. The 35¼"-high storage case includes 2 adjustable shelves to create openings for 2 rows of binders and 1 row of display materials. The 39⅜"-high storage case includes 2 adjustable shelves to create openings for 3 rows of binders. Shelves adjust in 1¼" increments.

Notes

Front-facing filing module is the reference point when specifying location of wardrobe and orientation of full- or half-dome top.

2 box drawers may be specified in place of 1 file drawer in predetermined locations.

Dimensional illustrations do not include all possible configurations.

Order optional accessories separately:

- Adjustable shelf for storage case (MTAS.B)
- Drawer divider (73-1567-D)
- File drawer organizer (73-9874-FDO)
- Pencil tray (73-1516-PT)
- Stationery tray (73-7082-SST)

All locks in unit are factory installed and are keyed alike within the unit. For specific numbering choices, specify KA and order lock plugs separately. See Keyed-Alike Information in Appendices.

Dimensions

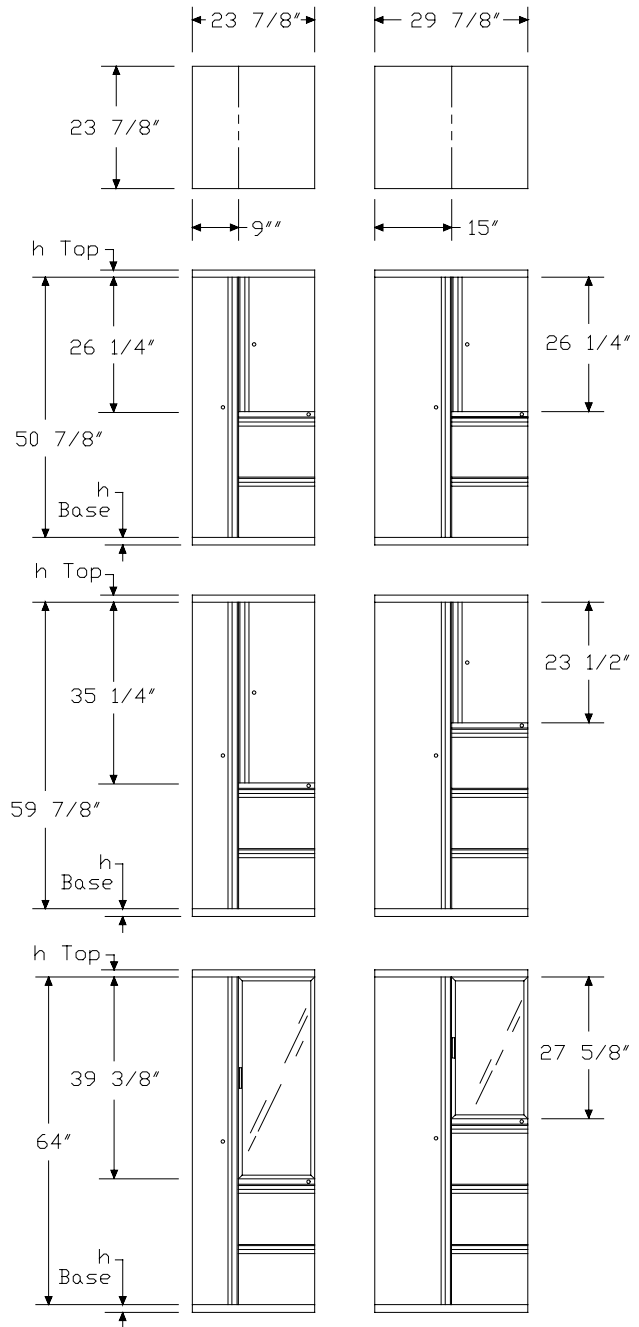

Vertical Tower with Wardrobe and Storage Case, Bevel Pull *continued*

Specification Information

Step 1.

MTV

Step 2. Height/Wardrobe Location

- 14.** 50⁷/₈" high, wardrobe left
- 24.** 50⁷/₈" high, wardrobe right
- 34.** 59⁷/₈" high, wardrobe left
- 44.** 59⁷/₈" high, wardrobe right
- 54.** 64" high, wardrobe left
- 64.** 64" high, wardrobe right

Step 3. Width

- 24** 24" wide
- 30** 30" wide

Step 4. Drawer Configuration

For 50⁷/₈" high, wardrobe left (14.) or 50⁷/₈" high, wardrobe right (24.)

- R** file/file
- S** box/box/file

For 59⁷/₈" high, wardrobe left (34.), 59⁷/₈" high, wardrobe right (44.), 64" high, wardrobe left (54.), or 64" high, wardrobe right (64.)

- R** file/file
- S** box/box/file
- T** file/file/file
- V** box/box/file/file

Step 5. Storage Case Door

- F** painted metal door
- C** clear translucent door ☐
- D** frosted translucent door ☐

Step 6. Paint/Steel Type

- S** smooth paint on smooth steel
- T** smooth paint on textured steel
- X** textured paint on smooth steel

Prices for Steps 1-6.

	FS	FT	FX	CS	CT	CX
MTV14.24 R	\$2446	2498	2446	2791	2843	2791
S	\$2501	2554	2501	2846	2898	2846
30 R	\$2466	2518	2466	2809	2862	2809
S	\$2522	2574	2522	2862	2914	2862

	DS	DT	DX
MTV14.24 R	\$2791	2843	2791
S	\$2846	2898	2846
30 R	\$2809	2862	2809
S	\$2862	2914	2862

	FS	FT	FX	CS	CT	CX
MTV24.24 R	\$2446	2498	2446	2791	2843	2791
S	\$2501	2554	2501	2846	2898	2846
30 R	\$2466	2518	2466	2809	2862	2809
S	\$2522	2574	2522	2862	2914	2862

	DS	DT	DX
MTV24.24 R	\$2791	2843	2791
S	\$2846	2898	2846
30 R	\$2809	2862	2809
S	\$2862	2914	2862

	FS	FT	FX	CS	CT	CX
MTV34.24 R	\$2472	2523	2472	2814	2867	2814
S	\$2526	2579	2526	2870	2922	2870
T	\$2643	2523	2643	2985	2867	2985
V	\$2700	2579	2700	3040	2922	3040
30 R	\$2491	2544	2491	2834	2886	2834
S	\$2548	2599	2548	2886	2939	2886
T	\$2662	2714	2662	3004	3055	3004
V	\$2716	2768	2716	3058	3111	3058

	DS	DT	DX
MTV34.24 R	\$2814	2867	2814
S	\$2870	2922	2870
T	\$2985	2867	2985
V	\$3040	2922	3040
30 R	\$2834	2886	2834
S	\$2886	2939	2886
T	\$3004	3055	3004
V	\$3058	3111	3058

	FS	FT	FX	CS	CT	CX
MTV44.24 R	\$2472	2523	2472	2814	2867	2814
S	\$2526	2579	2526	2870	2922	2870
T	\$2643	2523	2643	2985	2867	2985
V	\$2700	2579	2700	3040	2922	3040
30 R	\$2491	2544	2491	2834	2886	2834
S	\$2548	2599	2548	2886	2939	2886
T	\$2662	2714	2662	3004	3055	3004
V	\$2716	2768	2716	3058	3111	3058

Vertical Tower with Wardrobe and Storage Case, Bevel Pull *continued*

				DS	DT	DX			
MTV44.24	R			\$2814	2867	2814			
	S			\$2870	2922	2870			
	T			\$2985	2867	2985			
	V			\$3040	2922	3040			
30	R			\$2834	2886	2834			
	S			\$2886	2939	2886			
	T			\$3004	3055	3004			
	V			\$3058	3111	3058			
				FS	FT	FX	CS	CT	CX
MTV54.24	R	\$2532	2585	2532	2876	2929	2876		
	S	\$2589	2641	2589	2932	2983	2932		
	T	\$2706	2758	2706	3046	3099	3046		
	V	\$2759	2811	2759	3103	3155	3103		
30	R	\$2553	2604	2553	2893	2945	2893		
	S	\$2605	2658	2605	2949	3002	2949		
	T	\$2726	2778	2726	3067	3118	3067		
	V	\$2780	2832	2780	3120	3173	3120		
				DS	DT	DX			
MTV54.24	R			\$2876	2929	2876			
	S			\$2932	2983	2932			
	T			\$3046	3099	3046			
	V			\$3103	3155	3103			
30	R			\$2893	2945	2893			
	S			\$2949	3002	2949			
	T			\$3067	3118	3067			
	V			\$3120	3173	3120			
				FS	FT	FX	CS	CT	CX
MTV64.24	R	\$2532	2585	2532	2876	2929	2876		
	S	\$2589	2641	2589	2932	2983	2932		
	T	\$2706	2758	2706	3046	3099	3046		
	V	\$2759	2811	2759	3103	3155	3103		
30	R	\$2553	2604	2553	2893	2945	2893		
	S	\$2605	2658	2605	2949	3002	2949		
	T	\$2726	2778	2726	3067	3118	3067		
	V	\$2780	2832	2780	3120	3173	3120		
				DS	DT	DX			
MTV64.24	R			\$2876	2929	2876			
	S			\$2932	2983	2932			
	T			\$3046	3099	3046			
	V			\$3103	3155	3103			

30 R	\$2893	2945	2893
S	\$2949	3002	2949
T	\$3067	3118	3067
V	\$3120	3173	3120

Step 7. Surface Finish

Nonmetallic Paint

For smooth paint on smooth steel (S) or smooth paint on textured steel (T)

CL	cool grey neutral	+\$0
8Q	folkstone grey	+\$0
91	white	+\$0
98	studio white A	+\$0
9J	sparrow	+\$0
BU	black umber	+\$0
G2	graphite satin	+\$0
HF	inner tone light	+\$0
HT	inner tone	+\$0
LT	light tone	+\$0
LU	soft white	+\$0
MT	medium tone	+\$0
SG	slate grey	+\$0
WA	wheat	+\$0
WL	sandstone	+\$0

Metallic Paint

For smooth paint on smooth steel (S) or smooth paint on textured steel (T)

1209	platinum	+\$0
1210	hematite	+\$0
1212	bronzite	+\$0
CN	metallic champagne	+\$0
EH	metallic bronze	+\$0
MS	metallic silver	+\$0

Sand Texture Paint

For textured paint on smooth steel (X)

91	white	+\$0
98	studio white A	+\$0
BK	black	+\$0
CL	cool grey neutral	+\$0
G1	graphite	+\$0
WN	warm grey neutral	+\$0

Vertical Tower with Wardrobe and Storage Case, Bevel Pull *continued*

Step 8. Top			
		24	30
T1	1"-high squared-edge top	+\$0	0
T2	1 $\frac{1}{4}$ "-high squared-edge top	+\$0	0
TF	1 $\frac{1}{4}$ "-high wood veneer top <input type="checkbox"/> A	+\$210	231
D1	6 $\frac{1}{2}$ "-high full dome, side-to-side	+\$210	231
D2	6 $\frac{1}{2}$ "-high full dome, front-to-back	+\$210	231
H1	6 $\frac{1}{2}$ "-high half dome, sloping left	+\$210	231
H2	6 $\frac{1}{2}$ "-high half dome, sloping right	+\$210	231
H3	6 $\frac{1}{2}$ "-high half dome, sloping front	+\$210	231
H4	6 $\frac{1}{2}$ "-high half dome, sloping back	+\$210	231
TV1	1 $\frac{1}{8}$ "-high wood veneer top and wood composite edge with oversail front <input type="checkbox"/> A	+\$315	315

Step 9. Veneer Top Finish

Wood Veneer

For 1 $\frac{1}{8}$ "-high wood veneer top and wood composite edge with oversail front (TV1)

40	dark brown walnut <input type="checkbox"/> A	+\$24
ED	aged cherry <input type="checkbox"/> A	+\$24
EK	medium red walnut <input type="checkbox"/> A	+\$24
EW	medium matte walnut <input type="checkbox"/> A	+\$24
ET	clear on ash <input type="checkbox"/> A	+\$24
EU	oak on ash <input type="checkbox"/> A	+\$24
EV	walnut on ash <input type="checkbox"/> A	+\$24
UL	natural maple <input type="checkbox"/> A	+\$24
UX	walnut on cherry <input type="checkbox"/> A	+\$24

Wood Veneer

For 1 $\frac{1}{4}$ "-high wood veneer top (TF)

2U	light brown walnut <input type="checkbox"/> A	+\$24
40	dark brown walnut <input type="checkbox"/> A	+\$24
ED	aged cherry <input type="checkbox"/> A	+\$24
EK	medium red walnut <input type="checkbox"/> A	+\$24
EW	medium matte walnut <input type="checkbox"/> A	+\$24
ET	clear on ash <input type="checkbox"/> A	+\$24
EU	oak on ash <input type="checkbox"/> A	+\$24
EV	walnut on ash <input type="checkbox"/> A	+\$24
UL	natural maple <input type="checkbox"/> A	+\$24
UX	walnut on cherry <input type="checkbox"/> A	+\$24

Step 10. Base Height		
B1	1"-high base	+\$0
B2	1 $\frac{1}{2}$ "-high base	+\$0
B3	2 $\frac{1}{4}$ "-high base	+\$0
B4	3 $\frac{1}{4}$ "-high base	+\$0
B5	4 $\frac{1}{4}$ "-high base	+\$30

Step 11. Lock

KA	keyed alike	-\$10
KC	keyed differently, chrome	+\$0
KD	keyed differently, black	+\$0

Vertical Tower with Wardrobe, Sloped Pull

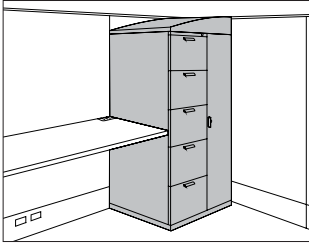

MTN1P. MTN5V.
 MTN1V. MTN6P.
 MTN2P. MTN6V.
 MTN2V. MTN7P.
 MTN3P. MTN7V.
 MTN3V. MTN8P.
 MTN4P. MTN8V.
 MTN4V. MTN5P.

Product Information

Description

This 24"-wide freestanding storage tower is available in 4 heights and has a wardrobe on 1 side and drawers on the other side. It is available in smooth or textured steel with a metal or veneer top, sloped pulls, and painted metal or veneer fronts. 5 base heights are available; all bases include adjustable glides. A counterweight is included in the 24⁵/₈" towers.

The towers have a 9"-wide wardrobe/briefcase storage area and a lock. Letter-width file drawers include a file compressor; box drawers include an adjustable metal divider. 1 lock controls all drawers. The 24"-high tower has a wardrobe area for storage of personal items or a briefcase; the 36"-high tower has a coat hook for shorter-length coats or sweaters; the 48"- and 59"-high towers have a side-to-side coat rod for coats and jackets. All wardrobes include a lock.

Notes

Front-facing filing module is the reference point when specifying location of wardrobe and orientation of full- or half-dome top.

2 box drawers may be specified in place of 1 file drawer in predetermined locations.

Dimensional illustrations do not include all possible configurations.

For veneer-front tower, fascia strip is also veneer.

Grain direction is vertical for veneer-front towers.

Order optional accessories separately:

- Drawer divider (73-1567-D)
- File drawer organizer (73-9874-FDO)
- Pencil tray (73-1516-PT)
- Stationery tray (73-7082-SST)

All locks in unit are factory installed and are keyed alike within unit. For specific numbering choices, specify KA and order lock plugs separately. See Keyed-Alike Information in Appendices.

Dimensions

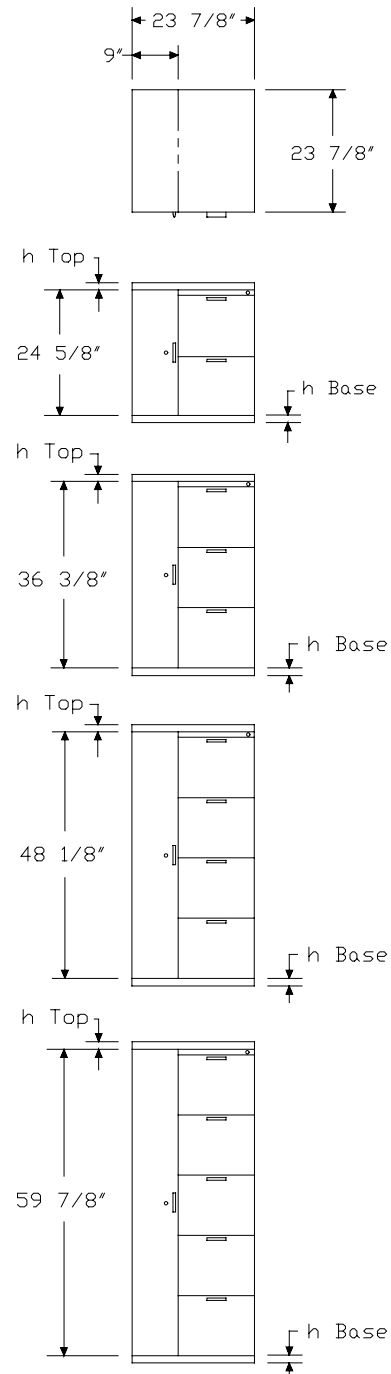

Vertical Tower with Wardrobe, Sloped Pull *continued*

Specification Information			
Step 1.			
MTN			
Step 2. Height/Wardrobe Location			
1	24 ⁵ / ₈ " high, wardrobe left		
2	24 ⁵ / ₈ " high, wardrobe right		
3	36 ³ / ₈ " high, wardrobe left		
4	36 ³ / ₈ " high, wardrobe right		
5	48 ¹ / ₈ " high, wardrobe left		
6	48 ¹ / ₈ " high, wardrobe right		
7	59 ⁷ / ₈ " high, wardrobe left		
8	59 ⁷ / ₈ " high, wardrobe right		
Step 3. Front Material			
P.24	painted metal front		
V.24	veneer front A		
Step 4. Drawer Configuration/Lock Option			
For 24 ⁵ / ₈ " high, wardrobe left (1) or 24 ⁵ / ₈ " high, wardrobe right (2)			
R	file/file, 1 lock		
S	box/box/file, 1 lock		
For 36 ³ / ₈ " high, wardrobe left (3) or 36 ³ / ₈ " high, wardrobe right (4)			
T	file/file/file, 1 lock		
V	box/box/file/file, 1 lock		
For 48 ¹ / ₈ " high, wardrobe left (5) or 48 ¹ / ₈ " high, wardrobe right (6)			
W	file/file/file/file, 1 lock		
X	file/box/box/file/file, 1 lock		
For 59 ⁷ / ₈ " high, wardrobe left (7) or 59 ⁷ / ₈ " high, wardrobe right (8)			
Y	file/file/file/file/file, 1 lock		
Z	file/file/box/box/file/file, 1 lock		
Step 5. Paint/Steel Type			
S	smooth paint on smooth steel		
T	smooth paint on textured steel		
X	textured paint on smooth steel		
Prices for Steps 1-5.			
	S	T	X
MTN1P.24 R	\$1406	1457	1406
S	\$1459	1512	1459

MTN1V.24 R	\$2951	3004	2951
S	\$3060	3113	3060
MTN2P.24 R	\$1406	1457	1406
S	\$1459	1512	1459
MTN2V.24 R	\$2951	3004	2951
S	\$3060	3113	3060
MTN3P.24 T	\$1776	1828	1776
V	\$1830	1883	1830
MTN3V.24 T	\$3663	3715	3663
V	\$3774	3826	3774
MTN4P.24 T	\$1776	1828	1776
V	\$1830	1883	1830
MTN4V.24 T	\$3663	3715	3663
V	\$3774	3826	3774
MTN5P.24 W	\$2517	2569	2517
X	\$2571	2624	2571
MTN5V.24 W	\$4577	4629	4577
X	\$4686	4739	4686
MTN6P.24 W	\$2517	2569	2517
X	\$2571	2624	2571
MTN6V.24 W	\$4577	4629	4577
X	\$4686	4739	4686
MTN7P.24 Y	\$2889	2941	2889
Z	\$2943	2996	2943
MTN7V.24 Y	\$5084	5136	5084
Z	\$5195	5246	5195
MTN8P.24 Y	\$2889	2941	2889
Z	\$2943	2996	2943
MTN8V.24 Y	\$5084	5136	5084
Z	\$5195	5246	5195

Vertical Tower with Wardrobe, Sloped Pull *continued*

Step 6. Surface Finish

Nonmetallic Paint

For smooth paint on smooth steel (S) or smooth paint on textured steel (T)

8Q	folkstone grey	+\$0
91	white	+\$0
98	studio white <input type="checkbox"/>	+\$0
9J	sparrow	+\$0
BU	black umber	+\$0
G2	graphite satin	+\$0
HF	inner tone light	+\$0
HT	inner tone	+\$0
LT	light tone	+\$0
LU	soft white	+\$0
MT	medium tone	+\$0
SG	slate grey	+\$0
WA	wheat	+\$0
WL	sandstone	+\$0

Metallic Paint

For smooth paint on smooth steel (S) or smooth paint on textured steel (T)

1209	platinum	+\$0
1210	hematite	+\$0
1212	bronzite	+\$0
CN	metallic champagne	+\$0
EH	metallic bronze	+\$0
MS	metallic silver	+\$0

Sand Texture Paint

For textured paint on smooth steel (X)

91	white	+\$0
98	studio white <input type="checkbox"/>	+\$0
BK	black	+\$0
CL	cool grey neutral	+\$0
G1	graphite	+\$0
WN	warm grey neutral	+\$0

Step 7. Pull Finish

G2	graphite satin	+\$0
U1	brushed aluminum	+\$0

Step 8. Top

T1	1"-high squared-edge top	+\$0
T2	1 1/4"-high squared-edge top	+\$0
TF	1 1/4"-high wood veneer top <input type="checkbox"/>	+\$210
D1	6 1/2"-high full dome, side-to-side	+\$210
D2	6 1/2"-high full dome, front-to-back	+\$210
H1	6 1/2"-high half dome, sloping left	+\$210
H2	6 1/2"-high half dome, sloping right	+\$210
H3	6 1/2"-high half dome, sloping front	+\$210
H4	6 1/2"-high half dome, sloping back	+\$210
TV1	1 1/8"-high wood veneer top and wood composite edge with oversail front <input type="checkbox"/>	+\$315

Step 9.

Veneer Front Finish: Wood Veneer

For 1"-high squared-edge top (T1), 1 1/4"-high squared-edge top (T2), 6 1/2"-high full dome, side-to-side (D1), 6 1/2"-high full dome, front-to-back (D2), 6 1/2"-high half dome, sloping left (H1), 6 1/2"-high half dome, sloping right (H2), 6 1/2"-high half dome, sloping front (H3), or 6 1/2"-high half dome, sloping back (H4)

2U	light brown walnut <input type="checkbox"/>	+\$66
40	dark brown walnut <input type="checkbox"/>	+\$66
ED	aged cherry <input type="checkbox"/>	+\$66
EK	medium red walnut <input type="checkbox"/>	+\$66
EW	medium matte walnut <input type="checkbox"/>	+\$66
ET	clear on ash <input type="checkbox"/>	+\$66
EU	oak on ash <input type="checkbox"/>	+\$66
EV	walnut on ash <input type="checkbox"/>	+\$66
UL	natural maple <input type="checkbox"/>	+\$66
UX	walnut on cherry <input type="checkbox"/>	+\$66

Veneer Front/Top Finish: Wood Veneer

For 1 1/8"-high wood veneer top and wood composite edge with oversail front (TV1)

40	dark brown walnut <input type="checkbox"/>	+\$66
ED	aged cherry <input type="checkbox"/>	+\$66
EK	medium red walnut <input type="checkbox"/>	+\$66
EW	medium matte walnut <input type="checkbox"/>	+\$66
ET	clear on ash <input type="checkbox"/>	+\$66
EU	oak on ash <input type="checkbox"/>	+\$66
EV	walnut on ash <input type="checkbox"/>	+\$66
UL	natural maple <input type="checkbox"/>	+\$66
UX	walnut on cherry <input type="checkbox"/>	+\$66

Vertical Tower with Wardrobe, Sloped Pull *continued*

Veneer Top Finish: Wood Veneer

For 1 $\frac{1}{4}$ "-high wood veneer top (TF)

2U	light brown walnut A	+\$24
40	dark brown walnut A	+\$24
ED	aged cherry A	+\$24
EK	medium red walnut A	+\$24
EW	medium matte walnut A	+\$24
ET	clear on ash A	+\$24
EU	oak on ash A	+\$24
EV	walnut on ash A	+\$24
UL	natural maple A	+\$24
UX	walnut on cherry A	+\$24

Veneer Top Finish: Wood Veneer

For 1 $\frac{1}{8}$ "-high wood veneer top and wood composite edge with oversail front (TV1)

40	dark brown walnut A	+\$24
ED	aged cherry A	+\$24
EK	medium red walnut A	+\$24
EW	medium matte walnut A	+\$24
ET	clear on ash A	+\$24
EU	oak on ash A	+\$24
EV	walnut on ash A	+\$24
UL	natural maple A	+\$24
UX	walnut on cherry A	+\$24

Veneer Front/Top Finish: Wood Veneer

For 1 $\frac{1}{4}$ "-high wood veneer top (TF)

2U	light brown walnut A	+\$66
40	dark brown walnut A	+\$66
ED	aged cherry A	+\$66
EK	medium red walnut A	+\$66
EW	medium matte walnut A	+\$66
ET	clear on ash A	+\$66
EU	oak on ash A	+\$66
EV	walnut on ash A	+\$66
UL	natural maple A	+\$66
UX	walnut on cherry A	+\$66

Step 10. Base Height

B1	1"-high base	+\$0
B2	1 $\frac{1}{2}$ "-high base	+\$0
B3	2 $\frac{1}{4}$ "-high base	+\$0
B4	3 $\frac{1}{4}$ "-high base	+\$0
B5	4 $\frac{1}{4}$ "-high base	+\$30

Step 11. Lock

For file/file, 1 lock (R), file/file/file, 1 lock (T), file/file/file/file, 1 lock (W), file/file/file/file/file, 1 lock (Y), box/box/file, 1 lock (S), box/box/file/file, 1 lock (V), file/box/box/file/file, 1 lock (X), or file/file/box/box/file/file, 1 lock (Z)

KA	keyed alike	-\$10
KC	keyed differently, chrome	+\$0
KD	keyed differently, black	+\$0

Mobile Vertical Tower with Wardrobe, Sloped Pull

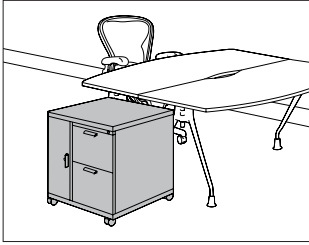

MTC1P.
MTC1V.
MTC2P.
MTC2V.
MTC3P.
MTC3V.
MTC4P.
MTC4V.
MTC5P.

MTC5V.
MTC6P.
MTC6V.

Product Information

Description

This 24"-wide mobile storage tower is available in 3 heights and has a wardrobe on 1 side and drawers on the other side. It is available in smooth or textured steel with a metal or veneer top, sloped pulls, and painted metal or veneer fronts. The 5½"-high caster base includes a 1½"-high metal frame with 4 4"-diameter casters; 2 casters include a brake. A counterweight is included in all towers.

The towers have a 9"-wide wardrobe/briefcase storage area and a lock. Letter-width file drawers include a file compressor; box drawers include an adjustable metal divider. 1 lock controls all drawers. The 24"-high tower has a wardrobe area for storage of personal items or a briefcase; the 36"-high tower has a coat hook for shorter-length coats or sweaters; the 48"-high tower has a side-to-side coat rod for coats and jackets. All wardrobes include a lock.

Notes

Front-facing filing module is the reference point when specifying location of wardrobe and orientation of full- or half-dome top.

Casters must be field installed.

2 box drawers may be specified in place of 1 file drawer in predetermined locations.

Dimensional illustrations do not include all possible configurations.

For veneer-front tower, fascia strip is also veneer.

Grain direction is vertical for veneer-front towers.

Order optional accessories separately:

- Drawer divider (73-1567-D)
- File drawer organizer (73-9874-FDO)
- Pencil tray (73-1516-PT)
- Stationery tray (73-7082-SST)

All locks in unit are factory installed and are keyed alike within unit. For specific numbering choices, specify KA and order lock plugs separately. See Keyed-Alike Information in Appendices.

Dimensions

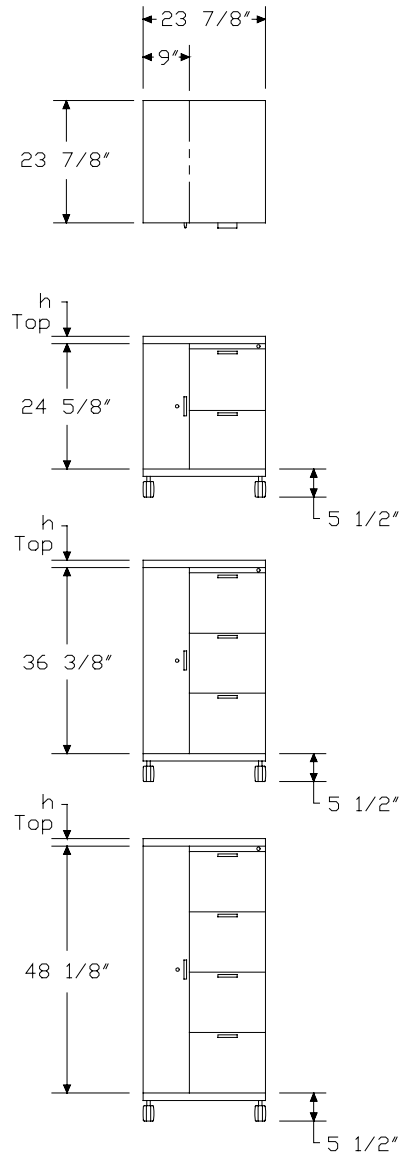

Mobile Vertical Tower with Wardrobe, Sloped Pull *continued*

Specification Information

Step 1.

MTC

Step 2. Height/Wardrobe Location

1	24 ⁵ / ₈ " high, wardrobe left
2	24 ⁵ / ₈ " high, wardrobe right
3	36 ³ / ₈ " high, wardrobe left
4	36 ³ / ₈ " high, wardrobe right
5	48 ¹ / ₈ " high, wardrobe left
6	48 ¹ / ₈ " high, wardrobe right

Step 3. Front Material

P.24 painted metal front

V.24 veneer front A

Step 4. Drawer Configuration/Lock Option

For 24⁵/₈" high, wardrobe left (1) or 24⁵/₈" high, wardrobe right (2)

R file/file, 1 lock

S box/box/file, 1 lock

For 36³/₈" high, wardrobe left (3) or 36³/₈" high, wardrobe right (4)

T file/file/file, 1 lock

V box/box/file/file, 1 lock

For 48¹/₈" high, wardrobe left (5) or 48¹/₈" high, wardrobe right (6)

W file/file/file/file, 1 lock

X file/box/box/file/file, 1 lock

Step 5. Paint/Steel Type

S smooth paint on smooth steel

T smooth paint on textured steel

X textured paint on smooth steel

Prices for Steps 1-5.

	S	T	X
MTC1P.24 R	\$1611	1663	1611
S	\$1664	1717	1664
MTC1V.24 R	\$3155	3207	3155
S	\$3266	3319	3266
MTC2P.24 R	\$1611	1663	1611
S	\$1664	1717	1664

MTC2V.24 R	\$3155	3207	3155
S	\$3266	3319	3266

MTC3P.24 T	\$1983	2036	1983
V	\$2037	2090	2037

MTC3V.24 T	\$3870	3922	3870
V	\$3980	4031	3980

MTC4P.24 T	\$1983	2036	1983
V	\$2037	2090	2037

MTC4V.24 T	\$3870	3922	3870
V	\$3980	4031	3980

MTC5P.24 W	\$2724	2776	2724
X	\$2779	2831	2779

MTC5V.24 W	\$4784	4836	4784
X	\$4894	4946	4894

MTC6P.24 W	\$2724	2776	2724
X	\$2779	2831	2779

MTC6V.24 W	\$4784	4836	4784
X	\$4894	4946	4894

Step 6. Surface Finish

Nonmetallic Paint

For smooth paint on smooth steel (S) or smooth paint on textured steel (T)

8Q	folkstone grey	+\$0
91	white	+\$0
98	studio white A	+\$0
9J	sparrow	+\$0
BU	black umber	+\$0
G2	graphite satin	+\$0
HF	inner tone light	+\$0
HT	inner tone	+\$0
LT	light tone	+\$0
LU	soft white	+\$0
MT	medium tone	+\$0
SG	slate grey	+\$0
WA	wheat	+\$0
WL	sandstone	+\$0

Mobile Vertical Tower with Wardrobe, Sloped Pull *continued*

Metallic Paint

For smooth paint on smooth steel (S) or smooth paint on textured steel (T)

1209	platinum	+\$0
1210	hematite	+\$0
1212	bronzite	+\$0
CN	metallic champagne	+\$0
EH	metallic bronze	+\$0
MS	metallic silver	+\$0

Sand Texture Paint

For textured paint on smooth steel (X)

91	white	+\$0
98	studio white A	+\$0
BK	black	+\$0
CL	cool grey neutral	+\$0
G1	graphite	+\$0
WN	warm grey neutral	+\$0

Step 7. Pull Finish

G2	graphite satin	+\$0
U1	brushed aluminum	+\$0

Step 8. Top

T1	1"-high squared-edge top	+\$0
T2	1¼"-high squared-edge top	+\$0
TF	1¼"-high wood veneer top A	+\$210
D1	6½"-high full dome, side-to-side	+\$210
D2	6½"-high full dome, front-to-back	+\$210
H1	6½"-high half dome, sloping left	+\$210
H2	6½"-high half dome, sloping right	+\$210
H3	6½"-high half dome, sloping front	+\$210
H4	6½"-high half dome, sloping back	+\$210
TV1	1⅝"-high wood veneer top and wood composite edge with oversail front A	+\$315

Step 9.

Veneer Front Finish: Wood Veneer

For 1"-high squared-edge top (T1), 1¼"-high squared-edge top (T2), 6½"-high full dome, side-to-side (D1), 6½"-high full dome, front-to-back (D2), 6½"-high half dome, sloping left (H1), 6½"-high half dome, sloping right (H2), 6½"-high half dome, sloping front (H3), or 6½"-high half dome, sloping back (H4)

2U	light brown walnut A	+\$66
40	dark brown walnut A	+\$66
ED	aged cherry A	+\$66
EK	medium red walnut A	+\$66
EW	medium matte walnut A	+\$66
ET	clear on ash A	+\$66
EU	oak on ash A	+\$66
EV	walnut on ash A	+\$66
UL	natural maple A	+\$66
UX	walnut on cherry A	+\$66

Veneer Front/Top Finish: Wood Veneer

For 1⅝"-high wood veneer top and wood composite edge with oversail front (TV1)

40	dark brown walnut A	+\$66
ED	aged cherry A	+\$66
EK	medium red walnut A	+\$66
EW	medium matte walnut A	+\$66
ET	clear on ash A	+\$66
EU	oak on ash A	+\$66
EV	walnut on ash A	+\$66
UL	natural maple A	+\$66
UX	walnut on cherry A	+\$66

Veneer Top Finish: Wood Veneer

For 1⅝"-high wood veneer top and wood composite edge with oversail front (TV1)

40	dark brown walnut A	+\$24
ED	aged cherry A	+\$24
EK	medium red walnut A	+\$24
EW	medium matte walnut A	+\$24
ET	clear on ash A	+\$24
EU	oak on ash A	+\$24
EV	walnut on ash A	+\$24
UL	natural maple A	+\$24
UX	walnut on cherry A	+\$24

Mobile Vertical Tower with Wardrobe, Sloped Pull *continued*

Veneer Top Finish: Wood Veneer

For 1¹/₄"-high wood veneer top (TF)

2U	light brown walnut <input type="checkbox"/>	+\$24
40	dark brown walnut <input type="checkbox"/>	+\$24
ED	aged cherry <input type="checkbox"/>	+\$24
EK	medium red walnut <input type="checkbox"/>	+\$24
EW	medium matte walnut <input type="checkbox"/>	+\$24
ET	clear on ash <input type="checkbox"/>	+\$24
EU	oak on ash <input type="checkbox"/>	+\$24
EV	walnut on ash <input type="checkbox"/>	+\$24
UL	natural maple <input type="checkbox"/>	+\$24
UX	walnut on cherry <input type="checkbox"/>	+\$24

Veneer Front/Top Finish: Wood Veneer

For 1¹/₄"-high wood veneer top (TF)

2U	light brown walnut <input type="checkbox"/>	+\$66
40	dark brown walnut <input type="checkbox"/>	+\$66
ED	aged cherry <input type="checkbox"/>	+\$66
EK	medium red walnut <input type="checkbox"/>	+\$66
EW	medium matte walnut <input type="checkbox"/>	+\$66
ET	clear on ash <input type="checkbox"/>	+\$66
EU	oak on ash <input type="checkbox"/>	+\$66
EV	walnut on ash <input type="checkbox"/>	+\$66
UL	natural maple <input type="checkbox"/>	+\$66
UX	walnut on cherry <input type="checkbox"/>	+\$66

Step 10. Lock

For file/file, 1 lock (R), file/file/file, 1 lock (T), file/file/file/file, 1 lock (W), box/box/file, 1 lock (S), box/box/file/file, 1 lock (V), or file/box/box/file/file, 1 lock (X)

KA	keyed alike	-\$10
KC	keyed differently, chrome	+\$0
KD	keyed differently, black	+\$0

Vertical Tower with Wardrobe and Side-Facing Bookcase, Sloped Pull

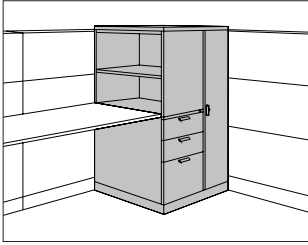

MTB1P.
MTB1V.
MTB2P.
MTB2V.
MTB3P.
MTB3V.
MTB4P.
MTB4V.
MTB5P.

MTB5V.
MTB6P.
MTB6V.

Product Information

Description

This freestanding storage tower has a wardrobe and modules for display materials, binders, filing materials, and personal items. It is available in 3 heights and has a wardrobe on 1 side and a side-facing bookcase and drawers on the other side. The tower is available in smooth or textured steel. The tower has a metal or veneer top, sloped pulls, and painted metal or veneer fronts. 5 base heights are available; all bases include adjustable glides.

The 24"-wide tower has a 9"-wide wardrobe; the 30"-wide tower has a 15"-wide wardrobe. Both wardrobes include a side-to-side coat rod and lock. Letter-width file drawers include a file compressor; box drawers include an adjustable metal divider. 1 lock controls all drawers.

The 23½"-high bookcase includes 1 adjustable shelf to create openings for 1 row of binders and 1 row of display material. The 26¼"- and 27½"-high bookcases include 1 adjustable shelf to create openings for 2 rows of binders or display materials. The 35¼"-high bookcase includes 2 adjustable shelves to create openings for 2 rows of binders and 1 row of display materials. The 39⅜"-high bookcase includes 2 adjustable shelves to create openings for 3 rows of binders. Shelves adjust in 1¼" increments.

Notes

Front-facing filing module is the reference point when specifying location of wardrobe and orientation of full- or half-dome top.

When specifying tower with 2 file drawers (R) and aligning bookcase with standard 29"-high work surface, specify 3¼"-high base (B4).

2 box drawers may be specified in place of 1 file drawer in predetermined locations.

Dimensional illustrations do not include all possible configurations.

For veneer-front tower, bookcase end panel (which faces front) and fascia are metal. Doors and drawers are veneer.

Grain direction is vertical for veneer-front towers.

Order optional accessories separately:

- Adjustable shelf for side-facing bookcase (MTAS.A)
- Drawer divider (73-1567-D)
- File drawer organizer (73-9874-FDO)
- Pencil tray (73-1516-PT)
- Stationery tray (73-7082-SST)

All locks in unit are factory installed and are keyed alike within unit. For specific numbering choices, specify KA and order lock plugs separately. See Keyed-Alike Information in Appendices.

Dimensions

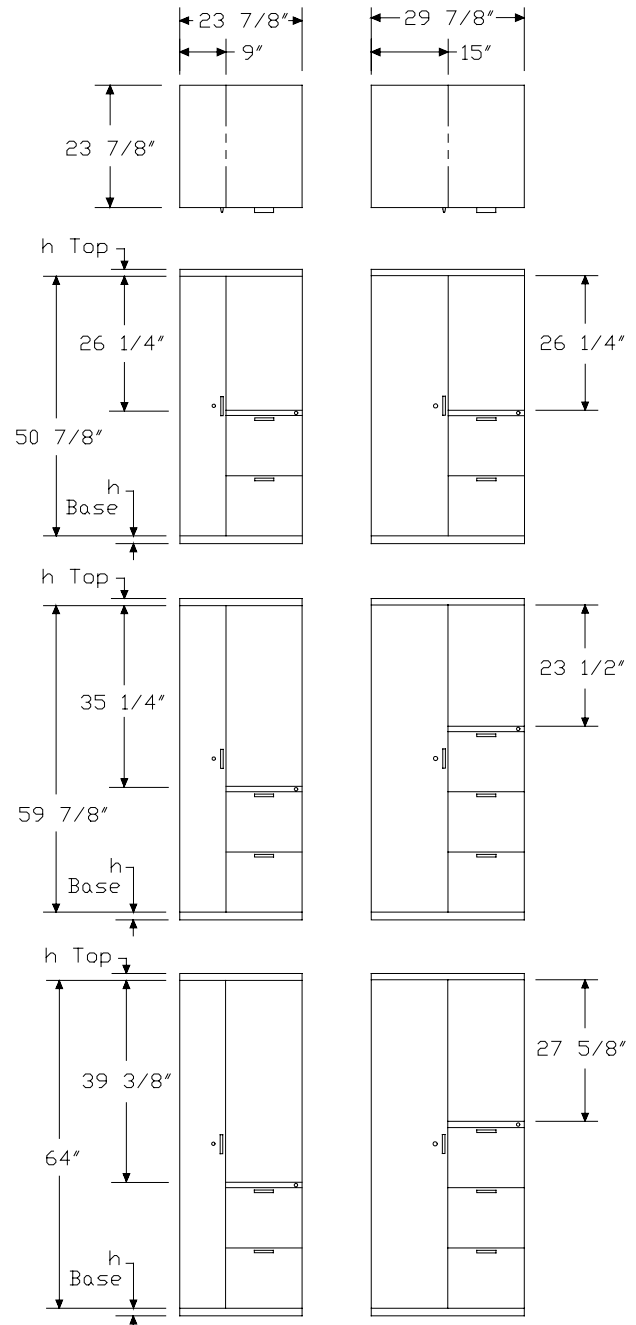

Vertical Tower with Wardrobe and Side-Facing Bookcase, Sloped Pull *continued*

Specification Information

Step 1.

MTB

Step 2. Height/Wardrobe Location

- 1 50⁷/₈" high, wardrobe left
- 2 50⁷/₈" high, wardrobe right
- 3 59⁷/₈" high, wardrobe left
- 4 59⁷/₈" high, wardrobe right
- 5 64" high, wardrobe left
- 6 64" high, wardrobe right

Step 3. Front Material

- P. painted metal front
V. veneer front A

Step 4. Width

- 24 24" wide
30 30" wide

Step 5. Drawer Configuration

For 50⁷/₈" high, wardrobe left (1) or 50⁷/₈" high, wardrobe right (2)

- RF file/file
SF box/box/file

For 59⁷/₈" high, wardrobe left (3), 59⁷/₈" high, wardrobe right (4), 64" high, wardrobe left (5), or 64" high, wardrobe right (6)

- RF file/file
SF box/box/file
TF file/file/file
VF box/box/file/file

Step 6. Paint/Steel Type

- S smooth paint on smooth steel
T smooth paint on textured steel
X textured paint on smooth steel

Prices for Steps 1-6.

	S	T	X
MTB1P.24 RF	\$2252	2304	2252
SF	\$2308	2359	2308
30 RF	\$2274	2326	2274
SF	\$2327	2379	2327

	S	T	X
MTB1V.24 RF	\$4070	4123	4070
SF	\$4182	4234	4182
30 RF	\$4194	4247	4194
SF	\$4305	4358	4305

	S	T	X
MTB2P.24 RF	\$2252	2304	2252
SF	\$2308	2359	2308
30 RF	\$2274	2326	2274
SF	\$2327	2379	2327

	S	T	X
MTB2V.24 RF	\$4070	4123	4070
SF	\$4182	4234	4182
30 RF	\$4194	4247	4194
SF	\$4305	4358	4305

	S	T	X
MTB3P.24 RF	\$2278	2330	2278
SF	\$2334	2386	2334
TF	\$2477	2528	2477
VF	\$2532	2585	2532
30 RF	\$2295	2348	2295
SF	\$2351	2404	2351
TF	\$2498	2551	2498
VF	\$2551	2603	2551

	S	T	X
MTB3V.24 RF	\$4337	4390	4337
SF	\$4447	4499	4447
TF	\$4744	4795	4744
VF	\$4853	4905	4853
30 RF	\$4458	4510	4458
SF	\$4568	4620	4568
TF	\$4864	4917	4864
VF	\$4975	5027	4975

	S	T	X
MTB4P.24 RF	\$2278	2330	2278
SF	\$2334	2386	2334
TF	\$2477	2528	2477
VF	\$2532	2585	2532
30 RF	\$2295	2348	2295
SF	\$2351	2404	2351
TF	\$2498	2551	2498
VF	\$2551	2603	2551

Vertical Tower with Wardrobe and Side-Facing Bookcase, Sloped Pull *continued*

		S	T	X
Meridian® Vertical Storage Towers	MTB4V.24 RF	\$4337	4390	4337
	SF	\$4447	4499	4447
	TF	\$4744	4795	4744
	VF	\$4853	4905	4853
	30 RF	\$4458	4510	4458
	SF	\$4568	4620	4568
	TF	\$4864	4917	4864
	VF	\$4975	5027	4975
		S	T	X
	MTB5P.24 RF	\$2340	2392	2340
	SF	\$2393	2445	2393
	TF	\$2539	2591	2539
	VF	\$2594	2647	2594
	30 RF	\$2358	2411	2358
	SF	\$2414	2466	2414
	TF	\$2561	2614	2561
	VF	\$2615	2666	2615
		S	T	X
	MTB5V.24 RF	\$4537	4589	4537
	SF	\$4645	4697	4645
	TF	\$4943	4995	4943
	VF	\$5053	5104	5053
	30 RF	\$4658	4710	4658
	SF	\$4768	4820	4768
	TF	\$5064	5117	5064
	VF	\$5174	5227	5174
		S	T	X
	MTB6P.24 RF	\$2340	2392	2340
	SF	\$2393	2445	2393
	TF	\$2539	2591	2539
	VF	\$2594	2647	2594
	30 RF	\$2358	2411	2358
	SF	\$2414	2466	2414
	TF	\$2561	2614	2561
	VF	\$2615	2666	2615
		S	T	X
	MTB6V.24 RF	\$4537	4589	4537
	SF	\$4645	4697	4645
	TF	\$4943	4995	4943
	VF	\$5053	5104	5053

30 RF	\$4658	4710	4658
SF	\$4768	4820	4768
TF	\$5064	5117	5064
VF	\$5174	5227	5174

Step 7. Surface Finish

Nonmetallic Paint

For smooth paint on smooth steel (S) or smooth paint on textured steel (T)

8Q	folkstone grey	+\$0
91	white	+\$0
98	studio white A	+\$0
9J	sparrow	+\$0
BU	black umber	+\$0
G2	graphite satin	+\$0
HF	inner tone light	+\$0
HT	inner tone	+\$0
LT	light tone	+\$0
LU	soft white	+\$0
MT	medium tone	+\$0
SG	slate grey	+\$0
WA	wheat	+\$0
WL	sandstone	+\$0

Metallic Paint

For smooth paint on smooth steel (S) or smooth paint on textured steel (T)

1209	platinum	+\$0
1210	hematite	+\$0
1212	bronzite	+\$0
CN	metallic champagne	+\$0
EH	metallic bronze	+\$0
MS	metallic silver	+\$0

Sand Texture Paint

For textured paint on smooth steel (X)

98	studio white A	+\$0
----	-----------------------------	------

Bright Sand Texture Paint

For textured paint on smooth steel (X)

91	white	+\$0
CL	cool grey neutral	+\$0
G1	graphite	+\$0
WN	warm grey neutral	+\$0

Vertical Tower with Wardrobe and Side-Facing Bookcase, Sloped Pull *continued*

Step 8. Pull Finish		
G2	graphite satin	+\$0
U1	brushed aluminum	+\$0

Step 9. Top					
		P.24	V.24	P.30	V.30
T1	1"-high squared-edge top	+\$0	0	0	0
T2	1 1/4"-high squared-edge top	+\$0	0	0	0
TF	1 1/4"-high wood veneer top A	+\$210	210	231	231
D1	6 1/2"-high full dome, side-to-side	+\$210	210	231	231
D2	6 1/2"-high full dome, front-to-back	+\$210	210	231	231
H1	6 1/2"-high half dome, sloping left	+\$210	210	231	231
H2	6 1/2"-high half dome, sloping right	+\$210	210	231	231
H3	6 1/2"-high half dome, sloping front	+\$210	210	231	231
H4	6 1/2"-high half dome, sloping back	+\$210	210	231	231
TV1	1 1/8"-high wood veneer top and wood composite edge with oversail front A	+\$315	315	315	315

Step 10.

Veneer Front Finish: Wood Veneer

For 1"-high squared-edge top (T1), 1 1/4"-high squared-edge top (T2), 6 1/2"-high full dome, side-to-side (D1), 6 1/2"-high full dome, front-to-back (D2), 6 1/2"-high half dome, sloping left (H1), 6 1/2"-high half dome, sloping right (H2), 6 1/2"-high half dome, sloping front (H3), or 6 1/2"-high half dome, sloping back (H4)

2U	light brown walnut A	+\$106
40	dark brown walnut A	+\$106
ED	aged cherry A	+\$106
EK	medium red walnut A	+\$106
EW	medium matte walnut A	+\$106
ET	clear on ash A	+\$106
EU	oak on ash A	+\$106
EV	walnut on ash A	+\$106
UL	natural maple A	+\$106
UX	walnut on cherry A	+\$106

Veneer Front/Top Finish: Wood Veneer

For 1 1/8"-high wood veneer top and wood composite edge with oversail front (TV1)

40	dark brown walnut A	+\$106
ED	aged cherry A	+\$106
EK	medium red walnut A	+\$106
EW	medium matte walnut A	+\$106
ET	clear on ash A	+\$106
EU	oak on ash A	+\$106
EV	walnut on ash A	+\$106
UL	natural maple A	+\$106
UX	walnut on cherry A	+\$106

Veneer Top Finish: Wood Veneer

For 1 1/4"-high wood veneer top (TF)

2U	light brown walnut A	+\$24
40	dark brown walnut A	+\$24
ED	aged cherry A	+\$24
EK	medium red walnut A	+\$24
EW	medium matte walnut A	+\$24
ET	clear on ash A	+\$24
EU	oak on ash A	+\$24
EV	walnut on ash A	+\$24
UL	natural maple A	+\$24
UX	walnut on cherry A	+\$24

Veneer Top Finish: Wood Veneer

For 1 1/8"-high wood veneer top and wood composite edge with oversail front (TV1)

40	dark brown walnut A	+\$24
ED	aged cherry A	+\$24
EK	medium red walnut A	+\$24
EW	medium matte walnut A	+\$24
ET	clear on ash A	+\$24
EU	oak on ash A	+\$24
EV	walnut on ash A	+\$24
UL	natural maple A	+\$24
UX	walnut on cherry A	+\$24

Vertical Tower with Wardrobe and Side-Facing Bookcase, Sloped Pull *continued*

Veneer Front/Top Finish: Wood Veneer

For 1 1/4"-high wood veneer top (TF)

2U	light brown walnut <input type="checkbox"/> A	+\$106
40	dark brown walnut <input type="checkbox"/> A	+\$106
ED	aged cherry <input type="checkbox"/> A	+\$106
EK	medium red walnut <input type="checkbox"/> A	+\$106
EW	medium matte walnut <input type="checkbox"/> A	+\$106
ET	clear on ash <input type="checkbox"/> A	+\$106
EU	oak on ash <input type="checkbox"/> A	+\$106
EV	walnut on ash <input type="checkbox"/> A	+\$106
UL	natural maple <input type="checkbox"/> A	+\$106
UX	walnut on cherry <input type="checkbox"/> A	+\$106

Step 11. Base Height

B1	1"-high base	+\$0
B2	1 1/2"-high base	+\$0
B3	2 1/4"-high base	+\$0
B4	3 1/4"-high base	+\$0
B5	4 1/4"-high base	+\$30

Step 12. Lock

KA	keyed alike	-\$10
KC	keyed differently, chrome	+\$0
KD	keyed differently, black	+\$0

Vertical Tower with Wardrobe and Storage Case, Sloped Pull

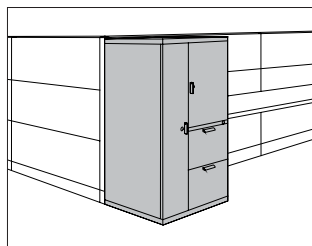

MTV1P.
MTV1V.
MTV2P.
MTV2V.
MTV3P.
MTV3V.
MTV4P.
MTV4V.
MTV5P.

MTV5V.
MTV6P.
MTV6V.

Product Information

Description

This freestanding storage tower has a wardrobe and modules for display materials, binders, filing materials, and personal items. It is available in 3 heights and has a wardrobe on 1 side and a storage case and drawers on the other side. Storage cases have 1 locking metal door or 1 nonlocking translucent door. The translucent door has a painted aluminum frame with a brushed aluminum (U1) sloped pull. Drawers, wardrobe, and storage case doors have sloped pulls and painted metal or veneer fronts. The tower is available in smooth or textured steel with a metal or veneer top. 5 base heights are available; all bases include adjustable glides.

The 24"-wide tower has a 9"-wide wardrobe; the 30"-wide tower has a 15"-wide wardrobe. Both wardrobes include a side-to-side coat rod and lock. Letter-width file drawers include a file compressor; box drawers include an adjustable metal divider. 1 lock controls all drawers.

The 23½"-high storage case includes 1 adjustable shelf to create openings for 1 row of binders and 1 row of display material. The 26¼"- and 27⅝"-high storage cases include 1 adjustable shelf to create openings for 2 rows of binders or display materials. The 35¼"-high storage case includes 2 adjustable shelves to create openings for 2 rows of binders and 1 row of display materials. The 39⅜"-high storage case includes 2 adjustable shelves to create openings for 3 rows of binders. Shelves adjust in 1¼" increments.

Notes

Front-facing filing module is the reference point when specifying location of wardrobe and orientation of full- or half-dome top.

2 box drawers may be specified in place of 1 file drawer in predetermined locations.

Dimensional illustrations do not include all possible configurations.

For veneer-front tower, fascia strip is also veneer.

Grain direction is vertical for veneer-front towers.

Order optional accessories separately:

- Adjustable shelf for storage case (MTAS.B)
- Drawer divider (73-1567-D)
- File drawer organizer (73-9874-FDO)
- Pencil tray (73-1516-PT)
- Stationery tray (73-7082-SST)

All locks in unit are factory installed and are keyed alike within the unit. For specific numbering choices, specify KA and order lock plugs separately. See Keyed-Alike Information in Appendices.

Dimensions

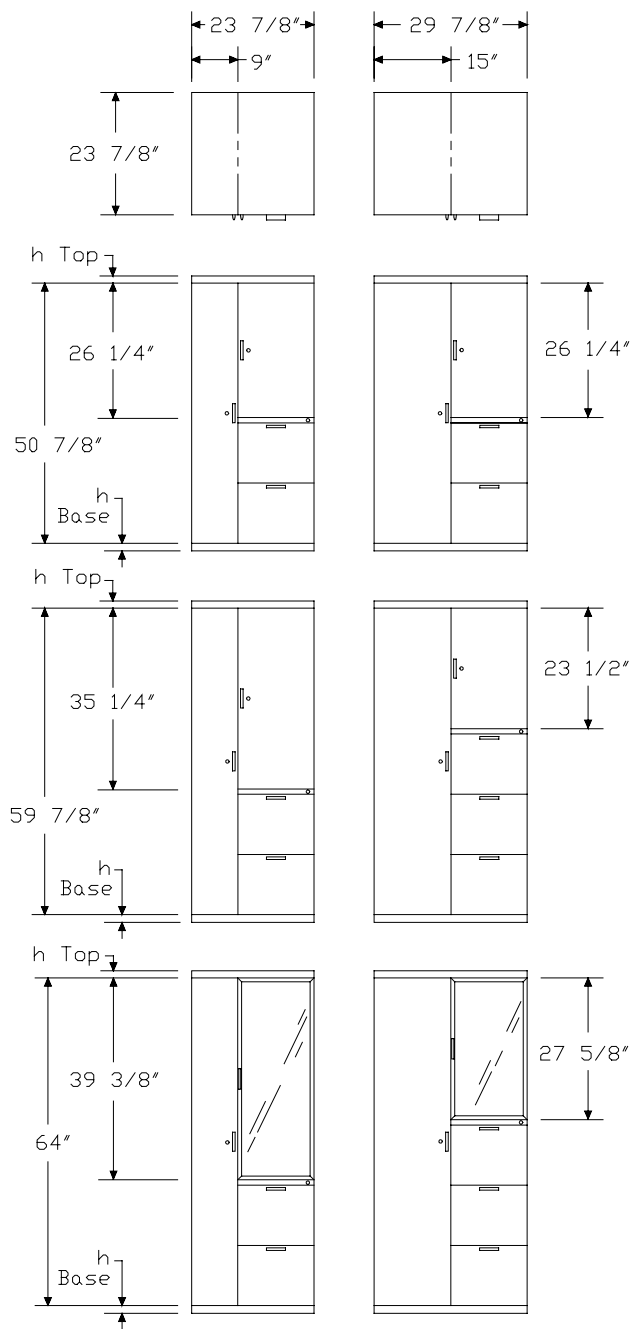

Vertical Tower with Wardrobe and Storage Case, Sloped Pull *continued*

Specification Information	
Step 1.	
MTV	
Step 2. Height/Wardrobe Location	
1	50 ⁷ / ₈ " high, wardrobe left
2	50 ⁷ / ₈ " high, wardrobe right
3	59 ⁷ / ₈ " high, wardrobe left
4	59 ⁷ / ₈ " high, wardrobe right
5	64" high, wardrobe left
6	64" high, wardrobe right
Step 3. Front Material	
P.	painted metal front
V.	veneer front <input type="checkbox"/> A
Step 4. Width	
24	24" wide
30	30" wide
Step 5. Drawer Configuration	
<i>For 50⁷/₈" high, wardrobe left (1) or 50⁷/₈" high, wardrobe right (2)</i>	
R	file/file
S	box/box/file
<i>For 59⁷/₈" high, wardrobe left (3), 59⁷/₈" high, wardrobe right (4), 64" high, wardrobe left (5), or 64" high, wardrobe right (6)</i>	
R	file/file
S	box/box/file
T	file/file/file
V	box/box/file/file
Step 6. Storage Case Door	
<i>For painted metal front (P.)</i>	
F	painted metal door
C	clear translucent door <input type="checkbox"/> A
D	frosted translucent door <input type="checkbox"/> A
<i>For veneer front (V.)</i>	
F	veneer door
C	clear translucent door <input type="checkbox"/> A
D	frosted translucent door <input type="checkbox"/> A

Step 7. Paint/Steel Type						
S	smooth paint on smooth steel					
T	smooth paint on textured steel					
X	textured paint on smooth steel					
Prices for Steps 1-7.						
	FS	FT	FX	FS	FT	FX
MTV1P.24 R	\$2488	2540	2488	2488	2540	2488
S	\$2544	2595	2544	2544	2595	2544
30 R	\$2508	2560	2508	2508	2560	2508
S	\$2564	2617	2564	2564	2617	2564
	CS	CT	CX	DS	DT	DX
MTV1P.24 R	\$2832	2884	2832	2832	2884	2832
S	\$2887	2940	2887	2887	2940	2887
30 R	\$2851	2903	2851	2851	2903	2851
S	\$2903	2955	2903	2903	2955	2903
	FS	FT	FX	FS	FT	FX
MTV1V.24 R	\$4309	4309	4309	4309	4309	4309
S	\$4420	4420	4420	4420	4420	4420
30 R	\$4430	4481	4430	4430	4481	4430
S	\$4540	4592	4540	4540	4592	4540
	CS	CT	CX	DS	DT	DX
MTV1V.24 R	\$4525	4525	4525	4525	4525	4525
S	\$4634	4634	4634	4634	4634	4634
30 R	\$4646	4699	4646	4646	4699	4646
S	\$4758	4811	4758	4758	4811	4758
	FS	FT	FX	FS	FT	FX
MTV2P.24 R	\$2488	2540	2488	2488	2540	2488
S	\$2544	2595	2544	2544	2595	2544
30 R	\$2508	2560	2508	2508	2560	2508
S	\$2564	2617	2564	2564	2617	2564
	CS	CT	CX	DS	DT	DX
MTV2P.24 R	\$2832	2884	2832	2832	2884	2832
S	\$2887	2940	2887	2887	2940	2887
30 R	\$2851	2903	2851	2851	2903	2851
S	\$2903	2955	2903	2903	2955	2903
	FS	FT	FX	FS	FT	FX
MTV2V.24 R	\$4309	4309	4309	4309	4309	4309
S	\$4420	4420	4420	4420	4420	4420
30 R	\$4430	4481	4430	4430	4481	4430
S	\$4540	4592	4540	4540	4592	4540

Vertical Tower with Wardrobe and Storage Case, Sloped Pull *continued*

	CS	CT	CX	DS	DT	DX
MTV2V.24 R	\$4525	4525	4525	4525	4525	4525
S	\$4634	4634	4634	4634	4634	4634
30 R	\$4646	4699	4646	4646	4699	4646
S	\$4758	4811	4758	4758	4811	4758
	FS	FT	FX	FS	FT	FX
MTV3P.24 R	\$2513	2565	2513	2513	2565	2513
S	\$2568	2621	2568	2568	2621	2568
T	\$2686	2737	2686	2686	2737	2686
V	\$2741	2794	2741	2741	2794	2741
30 R	\$2532	2585	2532	2532	2585	2532
S	\$2589	2641	2589	2589	2641	2589
T	\$2704	2756	2704	2704	2756	2704
V	\$2757	2809	2757	2757	2809	2757
	CS	CT	CX	DS	DT	DX
MTV3P.24 R	\$2857	2908	2857	2857	2908	2857
S	\$2911	2964	2911	2911	2964	2911
T	\$3027	3080	3027	3027	3080	3027
V	\$3082	3134	3082	3082	3134	3082
30 R	\$2876	2929	2876	2876	2929	2876
S	\$2929	2980	2929	2929	2980	2929
T	\$3045	3098	3045	3045	3098	3045
V	\$3101	3153	3101	3101	3153	3101
	FS	FT	FX	FS	FT	FX
MTV3V.24 R	\$4572	4572	4572	4572	4572	4572
S	\$4682	4682	4682	4682	4682	4682
T	\$4950	4950	4950	4950	4950	4950
V	\$5059	5059	5059	5059	5059	5059
30 R	\$4694	4747	4694	4694	4747	4694
S	\$4805	4856	4805	4805	4856	4805
T	\$5074	5127	5074	5074	5127	5074
V	\$5183	5235	5183	5183	5235	5183
	CS	CT	CX	DS	DT	DX
MTV3V.24 R	\$4789	4789	4789	4789	4789	4789
S	\$4898	4898	4898	4898	4898	4898
T	\$5165	5165	5165	5165	5165	5165
V	\$5274	5274	5274	5274	5274	5274
30 R	\$4910	4962	4910	4910	4962	4910
S	\$5020	5072	5020	5020	5072	5020
T	\$5286	5339	5286	5286	5339	5286
V	\$5396	5448	5396	5396	5448	5396

	FS	FT	FX	FS	FT	FX
MTV4P.24 R	\$2513	2565	2513	2513	2565	2513
S	\$2568	2621	2568	2568	2621	2568
T	\$2686	2737	2686	2686	2737	2686
V	\$2741	2794	2741	2741	2794	2741
30 R	\$2532	2585	2532	2532	2585	2532
S	\$2589	2641	2589	2589	2641	2589
T	\$2704	2756	2704	2704	2756	2704
V	\$2757	2809	2757	2757	2809	2757
	CS	CT	CX	DS	DT	DX
MTV4P.24 R	\$2857	2908	2857	2857	2908	2857
S	\$2911	2964	2911	2911	2964	2911
T	\$3027	3080	3027	3027	3080	3027
V	\$3082	3134	3082	3082	3134	3082
30 R	\$2876	2929	2876	2876	2929	2876
S	\$2929	2980	2929	2929	2980	2929
T	\$3045	3098	3045	3045	3098	3045
V	\$3101	3153	3101	3101	3153	3101
	FS	FT	FX	FS	FT	FX
MTV4V.24 R	\$4572	4572	4572	4572	4572	4572
S	\$4682	4682	4682	4682	4682	4682
T	\$4950	4950	4950	4950	4950	4950
V	\$5059	5059	5059	5059	5059	5059
30 R	\$4694	4747	4694	4694	4747	4694
S	\$4805	4856	4805	4805	4856	4805
T	\$5074	5127	5074	5074	5127	5074
V	\$5183	5235	5183	5183	5235	5183
	CS	CT	CX	DS	DT	DX
MTV4V.24 R	\$4789	4789	4789	4789	4789	4789
S	\$4898	4898	4898	4898	4898	4898
T	\$5165	5165	5165	5165	5165	5165
V	\$5274	5274	5274	5274	5274	5274
30 R	\$4910	4962	4910	4910	4962	4910
S	\$5020	5072	5020	5020	5072	5020
T	\$5286	5339	5286	5286	5339	5286
V	\$5396	5448	5396	5396	5448	5396
	FS	FT	FX	FS	FT	FX
MTV5P.24 R	\$2574	2627	2574	2574	2627	2574
S	\$2631	2683	2631	2631	2683	2631
T	\$2747	2800	2747	2747	2800	2747
V	\$2801	2853	2801	2801	2853	2801

Vertical Tower with Wardrobe and Storage Case, Sloped Pull *continued*

Meridian® Vertical Storage Towers

30 R	\$2594	2647	2594	2594	2647	2594
S	\$2648	2700	2648	2648	2700	2648
T	\$2768	2820	2768	2768	2820	2768
V	\$2822	2874	2822	2822	2874	2822
	CS	CT	CX	DS	DT	DX
MTV5P.24 R	\$2918	2970	2918	2918	2970	2918
S	\$2973	3025	2973	2973	3025	2973
T	\$3088	3141	3088	3088	3141	3088
V	\$3143	3194	3143	3143	3194	3143
30 R	\$2935	2986	2935	2935	2986	2935
S	\$2991	3046	2991	2991	3043	2991
T	\$3108	3160	3108	3108	3160	3108
V	\$3162	3215	3162	3162	3215	3162
	FS	FT	FX	FS	FT	FX
MTV5V.24 R	\$4772	4772	4772	4772	4772	4772
S	\$4883	4883	4883	4883	4883	4883
T	\$5148	5148	5148	5148	5148	5148
V	\$5260	5260	5260	5260	5260	5260
30 R	\$4895	4947	4895	4895	4947	4895
S	\$5005	5058	5005	5005	5058	5005
T	\$5272	5323	5272	5272	5323	5272
V	\$5381	5434	5381	5381	5434	5381
	CS	CT	CX	DS	DT	DX
MTV5V.24 R	\$4987	4987	4987	4987	4987	4987
S	\$5099	5099	5099	5099	5099	5099
T	\$5364	5364	5364	5364	5364	5364
V	\$5471	5471	5471	5471	5471	5471
30 R	\$5110	5162	5110	5110	5162	5110
S	\$5218	5271	5218	5218	5271	5218
T	\$5486	5538	5486	5486	5538	5486
V	\$5595	5648	5595	5595	5648	5595
	FS	FT	FX	FS	FT	FX
MTV6P.24 R	\$2574	2627	2574	2574	2627	2574
S	\$2631	2683	2631	2631	2683	2631
T	\$2747	2800	2747	2747	2800	2747
V	\$2801	2853	2801	2801	2853	2801
30 R	\$2594	2647	2594	2594	2647	2594
S	\$2648	2700	2648	2648	2700	2648
T	\$2768	2820	2768	2768	2820	2768
V	\$2822	2874	2822	2822	2874	2822

	CS	CT	CX	DS	DT	DX
MTV6P.24 R	\$2918	2970	2918	2918	2970	2918
S	\$2973	3025	2973	2973	3025	2973
T	\$3088	3141	3088	3088	3141	3088
V	\$3143	3194	3143	3143	3194	3143
30 R	\$2935	2986	2935	2935	2986	2935
S	\$2991	3046	2991	2991	3043	2991
T	\$3108	3160	3108	3108	3160	3108
V	\$3162	3215	3162	3162	3215	3162
	FS	FT	FX	FS	FT	FX
MTV6V.24 R	\$4772	4772	4772	4772	4772	4772
S	\$4883	4883	4883	4883	4883	4883
T	\$5148	5148	5148	5148	5148	5148
V	\$5260	5260	5260	5260	5260	5260
30 R	\$4895	4947	4895	4895	4947	4895
S	\$5005	5058	5005	5005	5058	5005
T	\$5272	5323	5272	5272	5323	5272
V	\$5381	5434	5381	5381	5434	5381
	CS	CT	CX	DS	DT	DX
MTV6V.24 R	\$4987	4987	4987	4987	4987	4987
S	\$5099	5099	5099	5099	5099	5099
T	\$5364	5364	5364	5364	5364	5364
V	\$5471	5471	5471	5471	5471	5471
30 R	\$5110	5162	5110	5110	5162	5110
S	\$5218	5271	5218	5218	5271	5218
T	\$5486	5538	5486	5486	5538	5486
V	\$5595	5648	5595	5595	5648	5595

Vertical Tower with Wardrobe and Storage Case, Sloped Pull *continued*

Step 8. Surface Finish

Nonmetallic Paint

For smooth paint on smooth steel (S) or smooth paint on textured steel (T)

8Q	folkstone grey	+\$0
91	white	+\$0
98	studio white A	+\$0
9J	sparrow	+\$0
BU	black umber	+\$0
G2	graphite satin	+\$0
HF	inner tone light	+\$0
HT	inner tone	+\$0
LT	light tone	+\$0
LU	soft white	+\$0
MT	medium tone	+\$0
SG	slate grey	+\$0
WA	wheat	+\$0
WL	sandstone	+\$0

Metallic Paint

For smooth paint on smooth steel (S) or smooth paint on textured steel (T)

1209	platinum	+\$0
1210	hematite	+\$0
1212	bronzite	+\$0
CN	metallic champagne	+\$0
EH	metallic bronze	+\$0
MS	metallic silver	+\$0

Sand Texture Paint

For textured paint on smooth steel (X)

91	white	+\$0
98	studio white A	+\$0
BK	black	+\$0
CL	cool grey neutral	+\$0
G1	graphite	+\$0
WN	warm grey neutral	+\$0

Step 9. Pull Finish

G2	graphite satin	+\$0
U1	brushed aluminum	+\$0

Step 10. Top

		P.24	V.24	P.30	V.30
T1	1"-high squared-edge top	+\$0	0	0	0
T2	1¼"-high squared-edge top	+\$0	0	0	0
TF	1¼"-high wood veneer top A	+\$210	210	231	231
D1	6½"-high full dome, side-to-side	+\$210	210	231	231
D2	6½"-high full dome, front-to-back	+\$210	210	231	231
H1	6½"-high half dome, sloping left	+\$210	210	231	231
H2	6½"-high half dome, sloping right	+\$210	210	231	231
H3	6½"-high half dome, sloping front	+\$210	210	231	231
H4	6½"-high half dome, sloping back	+\$210	210	231	231
TV1	1⅛"-high wood veneer top and wood composite edge with oversail front A	+\$315	315	315	315

Step 11.

Veneer Front Finish: Wood Veneer

For 1"-high squared-edge top (T1), 1¼"-high squared-edge top (T2), 6½"-high full dome, side-to-side (D1), 6½"-high full dome, front-to-back (D2), 6½"-high half dome, sloping left (H1), 6½"-high half dome, sloping right (H2), 6½"-high half dome, sloping front (H3), or 6½"-high half dome, sloping back (H4)

2U	light brown walnut A	+\$106
40	dark brown walnut A	+\$106
ED	aged cherry A	+\$106
EK	medium red walnut A	+\$106
EW	medium matte walnut A	+\$106
ET	clear on ash A	+\$106
EU	oak on ash A	+\$106
EV	walnut on ash A	+\$106
UL	natural maple A	+\$106
UX	walnut on cherry A	+\$106

Vertical Tower with Wardrobe and Storage Case, Sloped Pull *continued*

Veneer Top Finish: Wood Veneer

For 1 1/4"-high wood veneer top (TF)

2U	light brown walnut <input type="checkbox"/>	+\$24
40	dark brown walnut <input type="checkbox"/>	+\$24
ED	aged cherry <input type="checkbox"/>	+\$24
EK	medium red walnut <input type="checkbox"/>	+\$24
EW	medium matte walnut <input type="checkbox"/>	+\$24
ET	clear on ash <input type="checkbox"/>	+\$24
EU	oak on ash <input type="checkbox"/>	+\$24
EV	walnut on ash <input type="checkbox"/>	+\$24
UL	natural maple <input type="checkbox"/>	+\$24
UX	walnut on cherry <input type="checkbox"/>	+\$24

Veneer Front/Top Finish: Wood Veneer

For 1 1/8"-high wood veneer top and wood composite edge with oversail front (TV1)

40	dark brown walnut <input type="checkbox"/>	+\$106
ED	aged cherry <input type="checkbox"/>	+\$106
EK	medium red walnut <input type="checkbox"/>	+\$106
EW	medium matte walnut <input type="checkbox"/>	+\$106
ET	clear on ash <input type="checkbox"/>	+\$106
EU	oak on ash <input type="checkbox"/>	+\$106
EV	walnut on ash <input type="checkbox"/>	+\$106
UL	natural maple <input type="checkbox"/>	+\$106
UX	walnut on cherry <input type="checkbox"/>	+\$106

Veneer Top Finish: Wood Veneer

For 1 1/8"-high wood veneer top and wood composite edge with oversail front (TV1)

40	dark brown walnut <input type="checkbox"/>	+\$24
ED	aged cherry <input type="checkbox"/>	+\$24
EK	medium red walnut <input type="checkbox"/>	+\$24
EW	medium matte walnut <input type="checkbox"/>	+\$24
ET	clear on ash <input type="checkbox"/>	+\$24
EU	oak on ash <input type="checkbox"/>	+\$24
EV	walnut on ash <input type="checkbox"/>	+\$24
UL	natural maple <input type="checkbox"/>	+\$24
UX	walnut on cherry <input type="checkbox"/>	+\$24

Veneer Front/Top Finish: Wood Veneer

For 1 1/4"-high wood veneer top (TF)

2U	light brown walnut <input type="checkbox"/>	+\$106
40	dark brown walnut <input type="checkbox"/>	+\$106
ED	aged cherry <input type="checkbox"/>	+\$106
EK	medium red walnut <input type="checkbox"/>	+\$106
EW	medium matte walnut <input type="checkbox"/>	+\$106
ET	clear on ash <input type="checkbox"/>	+\$106
EU	oak on ash <input type="checkbox"/>	+\$106
EV	walnut on ash <input type="checkbox"/>	+\$106
UL	natural maple <input type="checkbox"/>	+\$106
UX	walnut on cherry <input type="checkbox"/>	+\$106

Step 12. Base Height

B1	1"-high base	+\$0
B2	1 1/2"-high base	+\$0
B3	2 1/4"-high base	+\$0
B4	3 1/4"-high base	+\$0
B5	4 1/4"-high base	+\$30

Step 13. Lock

KA	keyed alike	-\$10
KC	keyed differently, chrome	+\$0
KD	keyed differently, black	+\$0

Vertical Tower with Wardrobe, Arc Pull

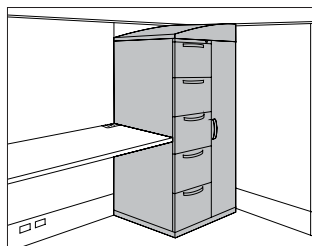

MTN1A.
MTN1D.
MTN2A.
MTN2D.
MTN3A.
MTN3D.
MTN4A.
MTN4D.
MTN5A.
MTN5D.
MTN6A.
MTN6D.
MTN7A.
MTN7D.
MTN8A.
MTN8D.

Product Information

Description

This 24"-wide freestanding storage tower is available in 4 heights and has a wardrobe on 1 side and drawers on the other side. It is available in smooth or textured steel with a metal or veneer top, arc pulls, and painted metal or veneer fronts. 5 base heights are available; all bases include adjustable glides. A counterweight is included in the 24⁵/₈" towers.

The towers have a 9"-wide wardrobe/briefcase storage area and a lock. Letter-width file drawers include a file compressor; box drawers include an adjustable metal divider. 1 lock controls all drawers. The 24"-high tower has a wardrobe area for storage of personal items or a briefcase; the 36"-high tower has a coat hook for shorter-length coats or sweaters; the 48"- and 59"-high towers have a side-to-side coat rod for coats and jackets. All wardrobes include a lock.

Notes

Front-facing filing module is the reference point when specifying location of wardrobe and orientation of full- or half-dome top.

2 box drawers may be specified in place of 1 file drawer in predetermined locations.

Dimensional illustrations do not include all possible configurations.

For veneer-front tower, fascia strip is also veneer.

Grain direction is vertical for veneer-front towers.

Order optional accessories separately:

- Drawer divider (73-1567-D)
- File drawer organizer (73-9874-FDO)
- Pencil tray (73-1516-PT)
- Stationery tray (73-7082-SST)

All locks in unit are factory installed and are keyed alike within unit. For specific numbering choices, specify KA and order lock plugs separately.

See Keyed-Alike Information in Appendices.

The arc pull conforms to guidelines of the Americans with Disabilities Act (ADA).

Dimensions

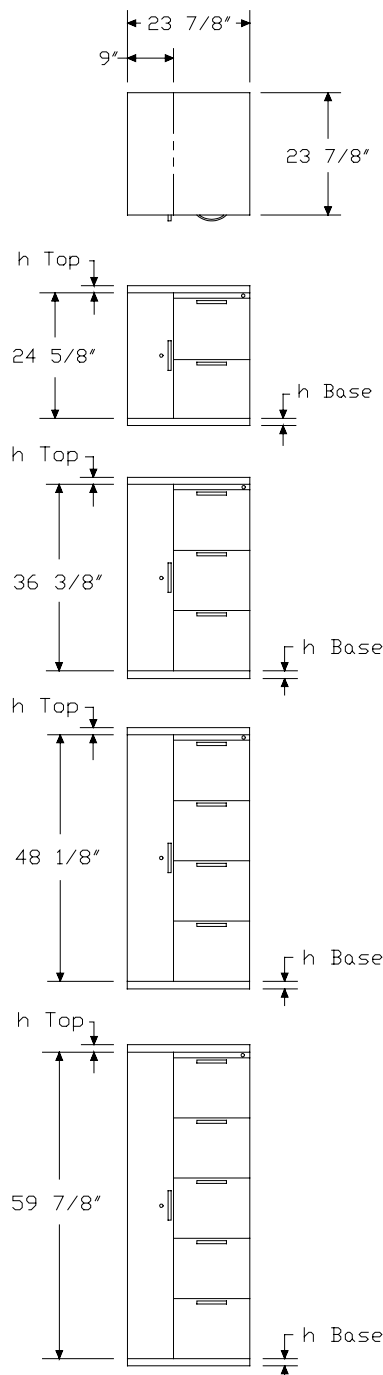

Vertical Tower with Wardrobe, Arc Pull *continued*

Specification Information			
Step 1.			
MTN			
Step 2. Height/Wardrobe Location			
1	24 ⁵ / ₈ " high, wardrobe left		
2	24 ⁵ / ₈ " high, wardrobe right		
3	36 ³ / ₈ " high, wardrobe left		
4	36 ³ / ₈ " high, wardrobe right		
5	48 ¹ / ₈ " high, wardrobe left		
6	48 ¹ / ₈ " high, wardrobe right		
7	59 ⁷ / ₈ " high, wardrobe left		
8	59 ⁷ / ₈ " high, wardrobe right		
Step 3. Front Material			
D.24	painted metal front		
A.24	veneer front A		
Step 4. Drawer Configuration/Lock Option			
For 24 ⁵ / ₈ " high, wardrobe left (1) or 24 ⁵ / ₈ " high, wardrobe right (2)			
R	file/file, 1 lock		
S	box/box/file, 1 lock		
For 36 ³ / ₈ " high, wardrobe left (3) or 36 ³ / ₈ " high, wardrobe right (4)			
T	file/file/file, 1 lock		
V	box/box/file/file, 1 lock		
For 48 ¹ / ₈ " high, wardrobe left (5) or 48 ¹ / ₈ " high, wardrobe right (6)			
W	file/file/file/file, 1 lock		
X	file/box/box/file/file, 1 lock		
For 59 ⁷ / ₈ " high, wardrobe left (7) or 59 ⁷ / ₈ " high, wardrobe right (8)			
Y	file/file/file/file/file, 1 lock		
Z	file/file/box/box/file/file, 1 lock		
Step 5. Paint/Steel Type			
S	smooth paint on smooth steel		
T	smooth paint on textured steel		
X	textured paint on smooth steel		
Prices for Steps 1-5.			
	S	T	X
MTN1D.24 R	\$1406	1457	1406
S	\$1459	1512	1459

MTN1A.24 R	\$2951	3004	2951
S	\$3060	3113	3060
MTN2D.24 R	\$1406	1457	1406
S	\$1459	1512	1459
MTN2A.24 R	\$2951	3004	2951
S	\$3060	3113	3060
MTN3D.24 T	\$1776	1828	1776
V	\$1830	1883	1830
MTN3A.24 T	\$3663	3715	3663
V	\$3774	3826	3774
MTN4D.24 T	\$1776	1828	1776
V	\$1830	1883	1830
MTN4A.24 T	\$3663	3715	3663
V	\$3774	3826	3774
MTN5D.24 W	\$2517	2569	2517
X	\$2571	2624	2571
MTN5A.24 W	\$4577	4629	4577
X	\$4686	4739	4686
MTN6D.24 W	\$2517	2569	2517
X	\$2571	2624	2571
MTN6A.24 W	\$4577	4629	4577
X	\$4686	4739	4686
MTN7D.24 Y	\$2889	2941	2889
Z	\$2943	2996	2943
MTN7A.24 Y	\$5084	5136	5084
Z	\$5195	5246	5195
MTN8D.24 Y	\$2889	2941	2889
Z	\$2943	2996	2943
MTN8A.24 Y	\$5084	5136	5084
Z	\$5195	5246	5195

Vertical Tower with Wardrobe, Arc

Pull *continued*

Step 6. Surface Finish

Nonmetallic Paint

For smooth paint on smooth steel (S) or smooth paint on textured steel (T)

8Q	folkstone grey	+\$0
91	white	+\$0
98	studio white A	+\$0
9J	sparrow	+\$0
BU	black umber	+\$0
G2	graphite satin	+\$0
HF	inner tone light	+\$0
HT	inner tone	+\$0
LT	light tone	+\$0
LU	soft white	+\$0
MT	medium tone	+\$0
SG	slate grey	+\$0
WA	wheat	+\$0
WL	sandstone	+\$0

Metallic Paint

For smooth paint on smooth steel (S) or smooth paint on textured steel (T)

1209	platinum	+\$0
1210	hematite	+\$0
1212	bronzite	+\$0
CN	metallic champagne	+\$0
EH	metallic bronze	+\$0
MS	metallic silver	+\$0

Sand Texture Paint

For textured paint on smooth steel (X)

91	white	+\$0
98	studio white A	+\$0
BK	black	+\$0
CL	cool grey neutral	+\$0
G1	graphite	+\$0
WN	warm grey neutral	+\$0

Step 7. Pull Finish

NH	brushed nickel	+\$0
NK	black nickel	+\$0

Step 8. Top

T1	1"-high squared-edge top	+\$0
T2	1 $\frac{1}{4}$ "-high squared-edge top	+\$0
TF	1 $\frac{1}{4}$ "-high wood veneer top A	+\$210
D1	6 $\frac{1}{2}$ "-high full dome, side-to-side	+\$210
D2	6 $\frac{1}{2}$ "-high full dome, front-to-back	+\$210
H1	6 $\frac{1}{2}$ "-high half dome, sloping left	+\$210
H2	6 $\frac{1}{2}$ "-high half dome, sloping right	+\$210
H3	6 $\frac{1}{2}$ "-high half dome, sloping front	+\$210
H4	6 $\frac{1}{2}$ "-high half dome, sloping back	+\$210
TV1	1 $\frac{1}{8}$ "-high wood veneer top and wood composite edge with oversail front A	+\$315

Step 9.

Veneer Front Finish: Wood Veneer

For veneer front (A.24) with 1"-high squared-edge top (T1), 1 $\frac{1}{4}$ "-high squared-edge top (T2), 6 $\frac{1}{2}$ "-high full dome, side-to-side (D1), 6 $\frac{1}{2}$ "-high full dome, front-to-back (D2), 6 $\frac{1}{2}$ "-high half dome, sloping left (H1), 6 $\frac{1}{2}$ "-high half dome, sloping right (H2), or 6 $\frac{1}{2}$ "-high half dome, sloping front (H3), or 6 $\frac{1}{2}$ "-high half dome, sloping back (H4)

2U	light brown walnut A	+\$66
40	dark brown walnut A	+\$66
ED	aged cherry A	+\$66
EK	medium red walnut A	+\$66
EW	medium matte walnut A	+\$66
ET	clear on ash A	+\$66
EU	oak on ash A	+\$66
EV	walnut on ash A	+\$66
UL	natural maple A	+\$66
UX	walnut on cherry A	+\$66

Veneer Front/Top Finish: Wood Veneer

For veneer front (A.24) with 1 $\frac{1}{8}$ "-high wood veneer top and wood composite edge with oversail front (TV1)

40	dark brown walnut A	+\$66
ED	aged cherry A	+\$66
EK	medium red walnut A	+\$66
EW	medium matte walnut A	+\$66
ET	clear on ash A	+\$66
EU	oak on ash A	+\$66
EV	walnut on ash A	+\$66
UL	natural maple A	+\$66
UX	walnut on cherry A	+\$66

Vertical Tower with Wardrobe, Arc Pull *continued*

Veneer Top Finish: Wood Veneer

For painted metal front (D.24) with 1 1/4"-high wood veneer top (TF)

2U	light brown walnut <input type="checkbox"/>	+\$24
40	dark brown walnut <input type="checkbox"/>	+\$24
ED	aged cherry <input type="checkbox"/>	+\$24
EK	medium red walnut <input type="checkbox"/>	+\$24
EW	medium matte walnut <input type="checkbox"/>	+\$24
ET	clear on ash <input type="checkbox"/>	+\$24
EU	oak on ash <input type="checkbox"/>	+\$24
EV	walnut on ash <input type="checkbox"/>	+\$24
UL	natural maple <input type="checkbox"/>	+\$24
UX	walnut on cherry <input type="checkbox"/>	+\$24

Veneer Top Finish: Wood Veneer

For painted metal front (D.24) with 1 1/8"-high wood veneer top and wood composite edge with oversail front (TV1)

40	dark brown walnut <input type="checkbox"/>	+\$24
ED	aged cherry <input type="checkbox"/>	+\$24
EK	medium red walnut <input type="checkbox"/>	+\$24
EW	medium matte walnut <input type="checkbox"/>	+\$24
ET	clear on ash <input type="checkbox"/>	+\$24
EU	oak on ash <input type="checkbox"/>	+\$24
EV	walnut on ash <input type="checkbox"/>	+\$24
UL	natural maple <input type="checkbox"/>	+\$24
UX	walnut on cherry <input type="checkbox"/>	+\$24

Veneer Front/Top Finish: Wood Veneer

For veneer front (A.24) with 1 1/4"-high wood veneer top (TF)

ET	clear on ash <input type="checkbox"/>	+\$66
EU	oak on ash <input type="checkbox"/>	+\$66
EV	walnut on ash <input type="checkbox"/>	+\$66
2U	light brown walnut <input type="checkbox"/>	+\$66
40	dark brown walnut <input type="checkbox"/>	+\$66
ED	aged cherry <input type="checkbox"/>	+\$66
EK	medium red walnut <input type="checkbox"/>	+\$66
EW	medium matte walnut <input type="checkbox"/>	+\$66
UL	natural maple <input type="checkbox"/>	+\$66
UX	walnut on cherry <input type="checkbox"/>	+\$66

Step 10. Base Height

B1	1"-high base	+\$0
B2	1 1/2"-high base	+\$0
B3	2 1/4"-high base	+\$0
B4	3 1/4"-high base	+\$0
B5	4 1/4"-high base	+\$30

Step 11. Lock

For file/file, 1 lock (R), file/file/file, 1 lock (T), file/file/file/file, 1 lock (W), file/file/file/file/file, 1 lock (Y), box/box/file, 1 lock (S), box/box/file/file, 1 lock (V), file/box/box/file/file, 1 lock (X), or file/file/box/box/file/file, 1 lock (Z)

KA	keyed alike	-\$10
KC	keyed differently, chrome	+\$0
KD	keyed differently, black	+\$0

Mobile Vertical Tower with Wardrobe, Arc Pull

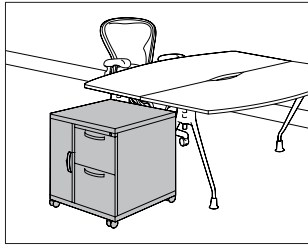

MTC1A.
MTC1D.
MTC2A.
MTC2D.
MTC3A.
MTC3D.
MTC4A.
MTC4D.
MTC5A.

MTC5D.
MTC6A.
MTC6D.

Product Information

Description

This 24"-wide mobile storage tower is available in 3 heights and has a wardrobe on 1 side and drawers on the other side. It is available in smooth or textured steel with a metal or veneer top, arc pulls, and painted metal or veneer fronts. The 5½"-high caster base includes a 1½"-high metal frame with 4 4"-diameter casters; 2 casters include a brake. A counterweight is included in all towers.

The towers have a 9"-wide wardrobe/briefcase storage area and a lock. Letter-width file drawers include a file compressor; box drawers include an adjustable metal divider. 1 lock controls all drawers. The 24"-high tower has a wardrobe area for storage of personal items or a briefcase; the 36"-high tower has a coat hook for shorter-length coats or sweaters; the 48"-high tower has a side-to-side coat rod for coats and jackets. All wardrobes include a lock.

Notes

Front-facing filing module is the reference point when specifying location of wardrobe and orientation of full- or half-dome top.

Casters must be field installed.

2 box drawers may be specified in place of 1 file drawer in predetermined locations.

Dimensional illustrations do not include all possible configurations.

For veneer-front tower, fascia strip is also veneer.

Grain direction is vertical for veneer-front towers.

Order optional accessories separately:

- Drawer divider (73-1567-D)
- File drawer organizer (73-9874-FDO)
- Pencil tray (73-1516-PT)
- Stationery tray (73-7082-SST)

All locks in unit are factory installed and are keyed alike within unit. For specific numbering choices, specify KA and order lock plugs separately.

See Keyed-Alike Information in Appendices.

The arc pull conforms to guidelines of the Americans with Disabilities Act (ADA).

Dimensions

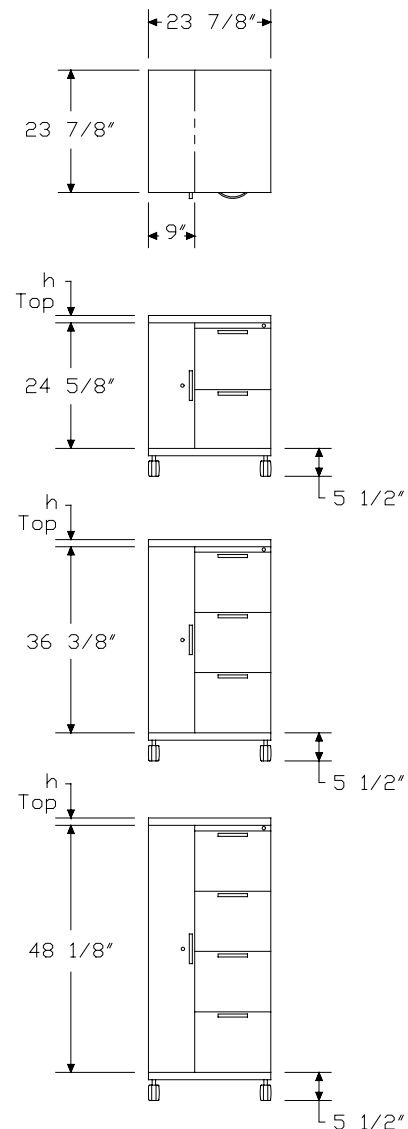

Mobile Vertical Tower with Wardrobe, Arc Pull *continued*

Specification Information			
Step 1.			
MTC			
Step 2. Height/Wardrobe Location			
1	24 ⁵ / ₈ " high, wardrobe left		
2	24 ⁵ / ₈ " high, wardrobe right		
3	36 ³ / ₈ " high, wardrobe left		
4	36 ³ / ₈ " high, wardrobe right		
5	48 ¹ / ₈ " high, wardrobe left		
6	48 ¹ / ₈ " high, wardrobe right		
Step 3. Front Material			
D.24	painted metal front		
A.24	veneer front A		
Step 4. Drawer Configuration/Lock Option			
For 24 ⁵ / ₈ " high, wardrobe left (1) or 24 ⁵ / ₈ " high, wardrobe right (2)			
R	file/file, 1 lock		
S	box/box/file, 1 lock		
For 36 ³ / ₈ " high, wardrobe left (3) or 36 ³ / ₈ " high, wardrobe right (4)			
T	file/file/file, 1 lock		
V	box/box/file/file, 1 lock		
For 48 ¹ / ₈ " high, wardrobe left (5) or 48 ¹ / ₈ " high, wardrobe right (6)			
W	file/file/file/file, 1 lock		
X	file/box/box/file/file, 1 lock		
Step 5. Paint/Steel Type			
S	smooth paint on smooth steel		
T	smooth paint on textured steel		
X	textured paint on smooth steel		
Prices for Steps 1-5.			
	S	T	X
MTC1D.24 R	\$1611	1663	1611
S	\$1664	1717	1664
MTC1A.24 R	\$3155	3207	3155
S	\$3266	3319	3266
MTC2D.24 R	\$1611	1663	1611
S	\$1664	1717	1664

MTC2A.24 R	\$3155	3207	3155
S	\$3266	3319	3266
MTC3D.24 T	\$1983	2036	1983
V	\$2037	2090	2037
MTC3A.24 T	\$3870	3922	3870
V	\$3980	4031	3980
MTC4D.24 T	\$1983	2036	1983
V	\$2037	2090	2037
MTC4A.24 T	\$3870	3922	3870
V	\$3980	4031	3980
MTC5D.24 W	\$2724	2776	2724
X	\$2779	2831	2779
MTC5A.24 W	\$4784	4836	4784
X	\$4894	4946	4894
MTC6D.24 W	\$2724	2776	2724
X	\$2779	2831	2779
MTC6A.24 W	\$4784	4836	4784
X	\$4894	4946	4894
Step 6. Surface Finish			
Nonmetallic Paint			
<i>For smooth paint on smooth steel (S) or smooth paint on textured steel (T)</i>			
8Q	folkstone grey		+\$0
91	white		+\$0
98	studio white A		+\$0
9J	sparrow		+\$0
BU	black umber		+\$0
G2	graphite satin		+\$0
HF	inner tone light		+\$0
HT	inner tone		+\$0
LT	light tone		+\$0
LU	soft white		+\$0
MT	medium tone		+\$0
SG	slate grey		+\$0
WA	wheat		+\$0
WL	sandstone		+\$0

Mobile Vertical Tower with Wardrobe, Arc Pull *continued*

Metallic Paint

For smooth paint on smooth steel (S) or smooth paint on textured steel (T)

1209	platinum	+\$0
1210	hematite	+\$0
1212	bronzite	+\$0
CN	metallic champagne	+\$0
EH	metallic bronze	+\$0
MS	metallic silver	+\$0

Sand Texture Paint

For textured paint on smooth steel (X)

91	white	+\$0
98	studio white A	+\$0
BK	black	+\$0
CL	cool grey neutral	+\$0
G1	graphite	+\$0
WN	warm grey neutral	+\$0

Step 7. Pull Finish

NH	brushed nickel	+\$0
NK	black nickel	+\$0

Step 8. Top

T1	1"-high squared-edge top	+\$0
T2	1 $\frac{1}{4}$ "-high squared-edge top	+\$0
TF	1 $\frac{1}{4}$ "-high wood veneer top A	+\$210
D1	6 $\frac{1}{2}$ "-high full dome, side-to-side	+\$210
D2	6 $\frac{1}{2}$ "-high full dome, front-to-back	+\$210
H1	6 $\frac{1}{2}$ "-high half dome, sloping left	+\$210
H2	6 $\frac{1}{2}$ "-high half dome, sloping right	+\$210
H3	6 $\frac{1}{2}$ "-high half dome, sloping front	+\$210
H4	6 $\frac{1}{2}$ "-high half dome, sloping back	+\$210
TV1	1 $\frac{1}{8}$ "-high wood veneer top and wood composite edge with oversail front A	+\$315

Step 9.

Veneer Front Finish: Wood Veneer

For 1"-high squared-edge top (T1), 1 $\frac{1}{4}$ "-high squared-edge top (T2), 6 $\frac{1}{2}$ "-high full dome, side-to-side (D1), 6 $\frac{1}{2}$ "-high full dome, front-to-back (D2), 6 $\frac{1}{2}$ "-high half dome, sloping left (H1), 6 $\frac{1}{2}$ "-high half dome, sloping right (H2), 6 $\frac{1}{2}$ "-high half dome, sloping front (H3), or 6 $\frac{1}{2}$ "-high half dome, sloping back (H4)

2U	light brown walnut A	+\$66
40	dark brown walnut A	+\$66
ED	aged cherry A	+\$66
EK	medium red walnut A	+\$66
EW	medium matte walnut A	+\$66
ET	clear on ash A	+\$66
EU	oak on ash A	+\$66
EV	walnut on ash A	+\$66
UL	natural maple A	+\$66
UX	walnut on cherry A	+\$66

Veneer Front/Top Finish: Wood Veneer

For 1 $\frac{1}{8}$ "-high wood veneer top and wood composite edge with oversail front (TV1)

40	dark brown walnut	+\$66
ED	aged cherry	+\$66
EK	medium red walnut	+\$66
EW	medium matte walnut	+\$66
ET	clear on ash A	+\$66
EU	oak on ash A	+\$66
EV	walnut on ash A	+\$66
UL	natural maple	+\$66
UX	walnut on cherry	+\$66

Veneer Top Finish: Wood Veneer

For 1 $\frac{1}{8}$ "-high wood veneer top and wood composite edge with oversail front (TV1)

40	dark brown walnut A	+\$24
ED	aged cherry A	+\$24
EK	medium red walnut A	+\$24
EW	medium matte walnut A	+\$24
ET	clear on ash A	+\$24
EU	oak on ash A	+\$24
EV	walnut on ash A	+\$24
UL	natural maple A	+\$24
UX	walnut on cherry A	+\$24

Mobile Vertical Tower with Wardrobe, Arc Pull *continued*

Veneer Top Finish: Wood Veneer

For 1 $\frac{1}{4}$ "-high wood veneer top (TF)

2U	light brown walnut <input type="checkbox"/>	+\$24
40	dark brown walnut <input type="checkbox"/>	+\$24
ED	aged cherry <input type="checkbox"/>	+\$24
EK	medium red walnut <input type="checkbox"/>	+\$24
EW	medium matte walnut <input type="checkbox"/>	+\$24
ET	clear on ash <input type="checkbox"/>	+\$24
EU	oak on ash <input type="checkbox"/>	+\$24
EV	walnut on ash <input type="checkbox"/>	+\$24
UL	natural maple <input type="checkbox"/>	+\$24
UX	walnut on cherry <input type="checkbox"/>	+\$24

Veneer Top Finish: Wood Veneer

For 1 $\frac{1}{4}$ "-high wood veneer top (TF)

2U	light brown walnut <input type="checkbox"/>	+\$66
40	dark brown walnut <input type="checkbox"/>	+\$66
ED	aged cherry <input type="checkbox"/>	+\$66
EK	medium red walnut <input type="checkbox"/>	+\$66
EW	medium matte walnut <input type="checkbox"/>	+\$66
ET	clear on ash <input type="checkbox"/>	+\$66
EU	oak on ash <input type="checkbox"/>	+\$66
EV	walnut on ash <input type="checkbox"/>	+\$66
UL	natural maple <input type="checkbox"/>	+\$66
UX	walnut on cherry <input type="checkbox"/>	+\$66

Step 10. Lock

For file/file, 1 lock (R), file/file/file, 1 lock (T), file/file/file/file, 1 lock (W), box/box/file, 1 lock (S), box/box/file/file, 1 lock (V), or file/box/box/file/file, 1 lock (X)

KA	keyed alike	-\$10
KC	keyed differently, chrome	+\$0
KD	keyed differently, black	+\$0
KA	keyed alike	-\$10

Vertical Tower with Wardrobe and Side-Facing Bookcase, Arc Pull

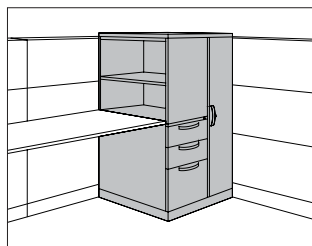

MTB1A.
MTB1D.
MTB2A.
MTB2D.
MTB3A.
MTB3D.
MTB4A.
MTB4D.
MTB5A.

MTB5D.
MTB6A.
MTB6D.

Product Information

Description

This freestanding storage tower has a wardrobe and modules for display materials, binders, filing materials, and personal items. It is available in 3 heights and has a wardrobe on 1 side and a side-facing bookcase and drawers on the other side. The tower is available in smooth or textured steel. The tower has a metal or veneer top, arc pulls, and painted metal or veneer fronts. 5 base heights are available; all bases include adjustable glides.

The 24"-wide tower has a 9"-wide wardrobe; the 30"-wide tower has a 15"-wide wardrobe. Both wardrobes include a side-to-side coat rod and lock. Letter-width file drawers include a file compressor; box drawers include an adjustable metal divider. 1 lock controls all drawers.

The 23½"-high bookcase includes 1 adjustable shelf to create openings for 1 row of binders and 1 row of display material. The 26¼"- and 27⅝"-high bookcases include 1 adjustable shelf to create openings for 2 rows of binders or display materials. The 35¼"-high bookcase includes 2 adjustable shelves to create openings for 2 rows of binders and 1 row of display materials. The 39⅜"-high bookcase includes 2 adjustable shelves to create openings for 3 rows of binders. Shelves adjust in 1¼" increments.

Notes

Front-facing filing module is the reference point when specifying location of wardrobe and orientation of full- or half-dome top.

When specifying tower with 2 file drawers (R) and aligning bookcase with standard 29"-high work surface, specify 3¼"-high base (B4).

2 box drawers may be specified in place of 1 file drawer in predetermined locations.

Dimensional illustrations do not include all possible configurations.

For veneer-front tower, bookcase end panel (which faces front) and fascia are metal. Doors and drawers are veneer.

Grain direction is vertical for veneer-front towers.

Order optional accessories separately:

- Adjustable shelf for side-facing bookcase (MTAS.A)
- Drawer divider (73-1567-D)
- File drawer organizer (73-9874-FDO)
- Pencil tray (73-1516-PT)
- Stationery tray (73-7082-SST)

All locks in unit are factory installed and are keyed alike within unit. For specific numbering choices, specify KA and order lock plugs separately. See Keyed-Alike Information in Appendices.

Dimensions

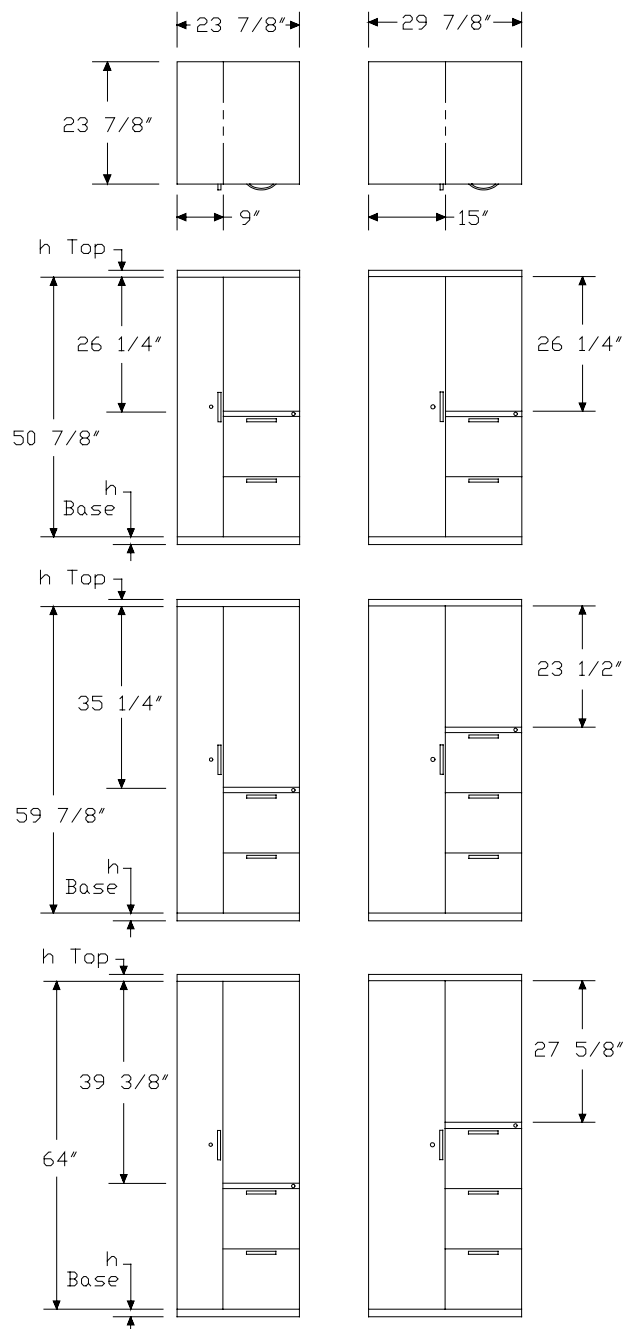

Vertical Tower with Wardrobe and Side-Facing Bookcase, Arc Pull

continued

Specification Information

Step 1.

MTB

Step 2. Height/Wardrobe Location

1	50 ⁷ / ₈ " high, wardrobe left
2	50 ⁷ / ₈ " high, wardrobe right
3	59 ⁷ / ₈ " high, wardrobe left
4	59 ⁷ / ₈ " high, wardrobe right
5	64" high, wardrobe left
6	64" high, wardrobe right

Step 3. Front Material

D.	painted metal front
A.	veneer front <input type="checkbox"/>

Step 4. Width

24	24" wide
30	30" wide

Step 5. Drawer Configuration

For 50⁷/₈" high, wardrobe left (1) or 50⁷/₈" high, wardrobe right (2)

RF	file/file
SF	box/box/file

For 59⁷/₈" high, wardrobe left (3), 59⁷/₈" high, wardrobe right (4), 64" high, wardrobe left (5), or 64" high, wardrobe right (6)

RF	file/file
SF	box/box/file
TF	file/file/file
VF	box/box/file/file

Step 6. Paint/Steel Type

S	smooth paint on smooth steel
T	smooth paint on textured steel
X	textured paint on smooth steel

Prices for Steps 1-6.

	S	T	X
MTB1D.24 RF	\$2252	2304	2252
SF	\$2308	2359	2308
30 RF	\$2274	2326	2274
SF	\$2327	2379	2327

	S	T	X
MTB1A.24 RF	\$4070	4123	4070
SF	\$4182	4234	4182
30 RF	\$4194	4247	4194
SF	\$4305	4358	4305

	S	T	X
MTB2D.24 RF	\$2252	2304	2252
SF	\$2308	2359	2308
30 RF	\$2274	2326	2274
SF	\$2327	2379	2327

	S	T	X
MTB2A.24 RF	\$4070	4123	4070
SF	\$4182	4234	4182
30 RF	\$4194	4247	4194
SF	\$4305	4358	4305

	S	T	X
MTB3D.24 RF	\$2278	2330	2278
SF	\$2334	2386	2334
TF	\$2477	2528	2477
VF	\$2532	2585	2532
30 RF	\$2295	2348	2295
SF	\$2351	2404	2351
TF	\$2498	2551	2498
VF	\$2551	2603	2551

	S	T	X
MTB3A.24 RF	\$4337	4390	4337
SF	\$4447	4499	4447
TF	\$4744	4795	4744
VF	\$4853	4905	4853
30 RF	\$4458	4510	4458
SF	\$4568	4620	4568
TF	\$4864	4917	4864
VF	\$4975	5027	4975

	S	T	X
MTB4D.24 RF	\$2278	2330	2278
SF	\$2334	2386	2334
TF	\$2477	2528	2477
VF	\$2532	2585	2532
30 RF	\$2295	2348	2295
SF	\$2351	2404	2351
TF	\$2498	2551	2498
VF	\$2551	2603	2551

Vertical Tower with Wardrobe and Side-Facing Bookcase, Arc Pull

continued

	S	T	X
MTB4A.24 RF	\$4337	4390	4337
SF	\$4447	4499	4447
TF	\$4744	4795	4744
VF	\$4853	4905	4853
30 RF	\$4458	4510	4458
SF	\$4568	4620	4568
TF	\$4864	4917	4864
VF	\$4975	5027	4975
	S	T	X
MTB5D.24 RF	\$2340	2392	2340
SF	\$2393	2445	2393
TF	\$2539	2591	2539
VF	\$2594	2647	2594
30 RF	\$2358	2411	2358
SF	\$2414	2466	2414
TF	\$2561	2614	2561
VF	\$2615	2666	2615
	S	T	X
MTB5A.24 RF	\$4537	4589	4537
SF	\$4645	4697	4645
TF	\$4943	4995	4943
VF	\$5053	5104	5053
30 RF	\$4658	4710	4658
SF	\$4768	4820	4768
TF	\$5064	5117	5064
VF	\$5174	5227	5174
	S	T	X
MTB6D.24 RF	\$2340	2392	2340
SF	\$2393	2445	2393
TF	\$2539	2591	2539
VF	\$2594	2647	2594
30 RF	\$2358	2411	2358
SF	\$2414	2466	2414
TF	\$2561	2614	2561
VF	\$2615	2666	2615
	S	T	X
MTB6A.24 RF	\$4537	4589	4537
SF	\$4645	4697	4645
TF	\$4943	4995	4943
VF	\$5053	5104	5053

30 RF	\$4658	4710	4658
SF	\$4768	4820	4768
TF	\$5064	5117	5064
VF	\$5174	5227	5174

Step 7. Surface Finish

Nonmetallic Paint

For smooth paint on smooth steel (S) or smooth paint on textured steel (T)

8Q	folkstone grey	+\$0
91	white	+\$0
98	studio white A	+\$0
9J	sparrow	+\$0
BU	black umber	+\$0
G2	graphite satin	+\$0
HF	inner tone light	+\$0
HT	inner tone	+\$0
LT	light tone	+\$0
LU	soft white	+\$0
MT	medium tone	+\$0
SG	slate grey	+\$0
WA	wheat	+\$0
WL	sandstone	+\$0

Metallic Paint

For smooth paint on smooth steel (S) or smooth paint on textured steel (T)

1209	platinum	+\$0
1210	hematite	+\$0
1212	bronzite	+\$0
CN	metallic champagne	+\$0
EH	metallic bronze	+\$0
MS	metallic silver	+\$0

Sand Texture Paint

For textured paint on smooth steel (X)

98	studio white A	+\$0
-----------	-----------------------------	------

Bright Sand Texture Paint

For textured paint on smooth steel (X)

91	white	+\$0
CL	cool grey neutral	+\$0
G1	graphite	+\$0
WN	warm grey neutral	+\$0

Vertical Tower with Wardrobe and Side-Facing Bookcase, Arc Pull

continued

Step 8. Pull Finish			
NH	brushed nickel		+\$0
NK	black nickel		+\$0

Step 9. Top					
		D.24	A.24	D.30	A.30
T1	1"-high squared-edge top	+\$0	0	0	0
T2	1¼"-high squared-edge top	+\$0	0	0	0
TF	1¼"-high wood veneer top A	+\$210	210	231	231
D1	6½"-high full dome, side-to-side	+\$210	210	231	231
D2	6½"-high full dome, front-to-back	+\$210	210	231	231
H1	6½"-high half dome, sloping left	+\$210	210	231	231
H2	6½"-high half dome, sloping right	+\$210	210	231	231
H3	6½"-high half dome, sloping front	+\$210	210	231	231
H4	6½"-high half dome, sloping back	+\$210	210	231	231
TV1	1⅛"-high wood veneer top and wood composite edge with oversail front A	+\$315	315	315	315

Step 10.

Veneer Front Finish: Wood Veneer

For 1"-high squared-edge top (T1), 1¼"-high squared-edge top (T2), 6½"-high full dome, side-to-side (D1), 6½"-high full dome, front-to-back (D2), 6½"-high half dome, sloping left (H1), 6½"-high half dome, sloping right (H2), 6½"-high half dome, sloping front (H3), or 6½"-high half dome, sloping back (H4)

2U	light brown walnut A	+\$106
40	dark brown walnut A	+\$106
ED	aged cherry A	+\$106
EK	medium red walnut A	+\$106
EW	medium matte walnut A	+\$106
ET	clear on ash A	+\$106
EU	oak on ash A	+\$106
EV	walnut on ash A	+\$106
UL	natural maple A	+\$106
UX	walnut on cherry A	+\$106

Veneer Front/Top Finish: Wood Veneer

For 1⅛"-high wood veneer top and wood composite edge with oversail front (TV1)

40	dark brown walnut A	+\$106
ED	aged cherry A	+\$106
EK	medium red walnut A	+\$106
EW	medium matte walnut A	+\$106
ET	clear on ash A	+\$106
EU	oak on ash A	+\$106
EV	walnut on ash A	+\$106
UL	natural maple A	+\$106
UX	walnut on cherry A	+\$106

Veneer Top Finish: Wood Veneer

For 1¼"-high wood veneer top (TF)

2U	light brown walnut A	+\$24
40	dark brown walnut A	+\$24
ED	aged cherry A	+\$24
EK	medium red walnut A	+\$24
EW	medium matte walnut A	+\$24
ET	clear on ash A	+\$24
EU	oak on ash A	+\$24
EV	walnut on ash A	+\$24
UL	natural maple A	+\$24
UX	walnut on cherry A	+\$24

Veneer Top Finish: Wood Veneer

For 1⅛"-high wood veneer top and wood composite edge with oversail front (TV1)

40	dark brown walnut A	+\$24
ED	aged cherry A	+\$24
EK	medium red walnut A	+\$24
EW	medium matte walnut A	+\$24
ET	clear on ash A	+\$24
EU	oak on ash A	+\$24
EV	walnut on ash A	+\$24
UL	natural maple A	+\$24
UX	walnut on cherry A	+\$24

Vertical Tower with Wardrobe and Side-Facing Bookcase, Arc Pull

continued

Veneer Front/Top Finish: Wood Veneer

For 1 1/4"-high wood veneer top (TF)

2U	light brown walnut <input type="checkbox"/>	+\$106
40	dark brown walnut <input type="checkbox"/>	+\$106
ED	aged cherry <input type="checkbox"/>	+\$106
EK	medium red walnut <input type="checkbox"/>	+\$106
EW	medium matte walnut <input type="checkbox"/>	+\$106
ET	clear on ash <input type="checkbox"/>	+\$106
EU	oak on ash <input type="checkbox"/>	+\$106
EV	walnut on ash <input type="checkbox"/>	+\$106
UL	natural maple <input type="checkbox"/>	+\$106
UX	walnut on cherry <input type="checkbox"/>	+\$106

Step 11. Base Height

B1	1"-high base	+\$0
B2	1 1/2"-high base	+\$0
B3	2 1/4"-high base	+\$0
B4	3 1/4"-high base	+\$0
B5	4 1/4"-high base	+\$30

Step 12. Lock

KA	keyed alike	-\$10
KC	keyed differently, chrome	+\$0
KD	keyed differently, black	+\$0

Vertical Tower with Wardrobe and Storage Case, Arc Pull

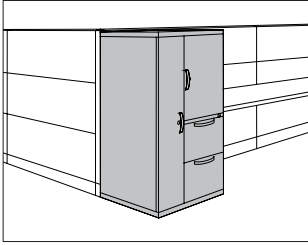

MTV1A.
MTV1D.
MTV2A.
MTV2D.
MTV3A.
MTV3D.
MTV4A.
MTV4D.
MTV5A.

MTV5D.
MTV6A.
MTV6D.

Product Information

Description

This freestanding storage tower has a wardrobe and modules for display materials, binders, filing materials, and personal items. It is available in 3 heights and has a wardrobe on 1 side and a storage case and drawers on the other side. Storage cases have 1 locking metal door or 1 nonlocking translucent door. The translucent door has a painted aluminum frame. Drawers, wardrobe, and storage case doors have arc pulls and painted metal or veneer fronts. The tower is available in smooth or textured steel with a metal or veneer top. 5 base heights are available; all bases include adjustable glides.

The 24"-wide tower has a 9"-wide wardrobe; the 30"-wide tower has a 15"-wide wardrobe. Both wardrobes include a side-to-side coat rod and lock. Letter-width file drawers include a file compressor; box drawers include an adjustable metal divider. 1 lock controls all drawers.

The 23½"-high storage case includes 1 adjustable shelf to create openings for 1 row of binders and 1 row of display material. The 26¼"- and 27⅝"-high storage cases include 1 adjustable shelf to create openings for 2 rows of binders or display materials. The 35¼"-high storage case includes 2 adjustable shelves to create openings for 2 rows of binders and 1 row of display materials. The 39⅜"-high storage case includes 2 adjustable shelves to create openings for 3 rows of binders. Shelves adjust in 1¼" increments.

Notes

Front-facing filing module is the reference point when specifying location of wardrobe and orientation of full- or half-dome top.

2 box drawers may be specified in place of 1 file drawer in predetermined locations.

Dimensional illustrations do not include all possible configurations.

For veneer-front tower, fascia strip is also veneer.

Grain direction is vertical for veneer-front towers.

Order optional accessories separately:

- Adjustable shelf for storage case (MTAS.B)
- Drawer divider (73-1567-D)
- File drawer organizer (73-9874-FDO)
- Pencil tray (73-1516-PT)
- Stationery tray (73-7082-SST)

All locks in unit are factory installed and are keyed alike within the unit. For specific numbering choices, specify KA and order lock plugs separately. See Keyed-Alike Information in Appendices.

Dimensions

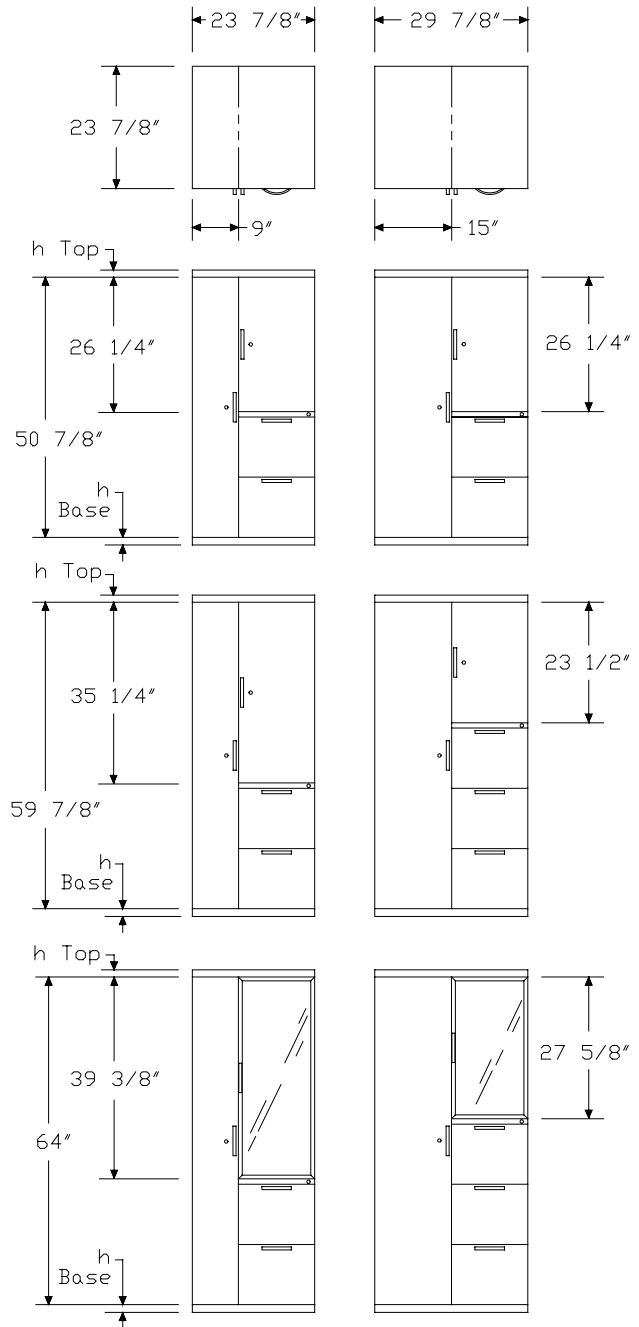

Vertical Tower with Wardrobe and Storage Case, Arc Pull *continued*

Specification Information

Step 1.

MTV

Step 2. Height/Wardrobe Location

- 1** 50⁷/₈" high, wardrobe left
- 2** 50⁷/₈" high, wardrobe right
- 3** 59⁷/₈" high, wardrobe left
- 4** 59⁷/₈" high, wardrobe right
- 5** 64" high, wardrobe left
- 6** 64" high, wardrobe right

Step 3. Front Material

- D.** painted metal front
- A.** veneer front ☐

Step 4. Width

- 24** 24" wide
- 30** 30" wide

Step 5. Drawer Configuration

For 50⁷/₈" high, wardrobe left (1) or 50⁷/₈" high, wardrobe right (2)

- R** file/file
- S** box/box/file

For 59⁷/₈" high, wardrobe left (3), 59⁷/₈" high, wardrobe right (4), 64" high, wardrobe left (5), or 64" high, wardrobe right (6)

- R** file/file
- S** box/box/file
- T** file/file/file
- V** box/box/file/file

Step 6. Storage Case Door

For painted metal front (D.)

- F** painted metal door
- C** clear translucent door ☐
- D** frosted translucent door ☐

For veneer front (A.)

- F** veneer door
- C** clear translucent door ☐
- D** frosted translucent door ☐

Step 7. Paint/Steel Type

- S** smooth paint on smooth steel
- T** smooth paint on textured steel
- X** textured paint on smooth steel

Prices for Steps 1-7.

	FS	FT	FX	FS	FT	FX
MTV1D.24 R	\$2488	2540	2488	2488	2540	2488
S	\$2544	2595	2544	2544	2595	2544
30 R	\$2508	2560	2508	2508	2560	2508
S	\$2564	2617	2564	2564	2617	2564

	CS	CT	CX	DS	DT	DX
MTV1D.24 R	\$2832	2884	2832	2832	2884	2832
S	\$2887	2940	2887	2887	2940	2887
30 R	\$2851	2903	2851	2851	2903	2851
S	\$2903	2955	2903	2903	2955	2903

	FS	FT	FX	FS	FT	FX
MTV1A.24 R	\$4309	4309	4309	4309	4309	4309
S	\$4420	4420	4420	4420	4420	4420
30 R	\$4430	4481	4430	4430	4481	4430
S	\$4540	4592	4540	4540	4592	4540

	CS	CT	CX	DS	DT	DX
MTV1A.24 R	\$4525	4525	4525	4525	4525	4525
S	\$4634	4634	4634	4634	4634	4634
30 R	\$4646	4699	4646	4646	4699	4646
S	\$4758	4811	4758	4758	4811	4758

	FS	FT	FX	FS	FT	FX
MTV2D.24 R	\$2488	2540	2488	2488	2540	2488
S	\$2544	2595	2544	2544	2595	2544
30 R	\$2508	2560	2508	2508	2560	2508
S	\$2564	2617	2564	2564	2617	2564

	CS	CT	CX	DS	DT	DX
MTV2D.24 R	\$2832	2884	2832	2832	2884	2832
S	\$2887	2940	2887	2887	2940	2887
30 R	\$2851	2903	2851	2851	2903	2851
S	\$2903	2955	2903	2903	2955	2903

	FS	FT	FX	FS	FT	FX
MTV2A.24 R	\$4309	4309	4309	4309	4309	4309
S	\$4420	4420	4420	4420	4420	4420
30 R	\$4430	4481	4430	4430	4481	4430
S	\$4540	4592	4540	4540	4592	4540

Vertical Tower with Wardrobe and Storage Case, Arc Pull *continued*

	CS	CT	CX	DS	DT	DX
MTV2A.24 R	\$4525	4525	4525	4525	4525	4525
S	\$4634	4634	4634	4634	4634	4634
30 R	\$4646	4699	4646	4646	4699	4646
S	\$4758	4811	4758	4758	4811	4758
	FS	FT	FX	FS	FT	FX
MTV3D.24 R	\$2513	2565	2513	2513	2565	2513
S	\$2568	2621	2568	2568	2621	2568
T	\$2686	2737	2686	2686	2737	2686
V	\$2741	2794	2741	2741	2794	2741
30 R	\$2532	2585	2532	2532	2585	2532
S	\$2589	2641	2589	2589	2641	2589
T	\$2704	2756	2704	2704	2756	2704
V	\$2757	2809	2757	2757	2809	2757
	CS	CT	CX	DS	DT	DX
MTV3D.24 R	\$2857	2908	2857	2857	2908	2857
S	\$2911	2964	2911	2911	2964	2911
T	\$3027	3080	3027	3027	3080	3027
V	\$3082	3134	3082	3082	3134	3082
30 R	\$2876	2929	2876	2876	2929	2876
S	\$2929	2980	2929	2929	2980	2929
T	\$3045	3098	3045	3045	3098	3045
V	\$3101	3153	3101	3101	3153	3101
	FS	FT	FX	FS	FT	FX
MTV3A.24 R	\$4572	4572	4572	4572	4572	4572
S	\$4682	4682	4682	4682	4682	4682
T	\$4950	4950	4950	4950	4950	4950
V	\$5059	5059	5059	5059	5059	5059
30 R	\$4694	4747	4694	4694	4747	4694
S	\$4805	4856	4805	4805	4856	4805
T	\$5074	5127	5074	5074	5127	5074
V	\$5183	5235	5183	5183	5235	5183
	CS	CT	CX	DS	DT	DX
MTV3A.24 R	\$4789	4789	4789	4789	4789	4789
S	\$4898	4898	4898	4898	4898	4898
T	\$5165	5165	5165	5165	5165	5165
V	\$5274	5274	5274	5274	5274	5274
30 R	\$4910	4962	4910	4910	4962	4910
S	\$5020	5072	5020	5020	5072	5020
T	\$5286	5339	5286	5286	5339	5286
V	\$5396	5448	5396	5396	5448	5396

	FS	FT	FX	FS	FT	FX
MTV4D.24 R	\$2513	2565	2513	2513	2565	2513
S	\$2568	2621	2568	2568	2621	2568
T	\$2686	2737	2686	2686	2737	2686
V	\$2741	2794	2741	2741	2794	2741
30 R	\$2532	2585	2532	2532	2585	2532
S	\$2589	2641	2589	2589	2641	2589
T	\$2704	2756	2704	2704	2756	2704
V	\$2757	2809	2757	2757	2809	2757
	CS	CT	CX	DS	DT	DX
MTV4D.24 R	\$2857	2908	2857	2857	2908	2857
S	\$2911	2964	2911	2911	2964	2911
T	\$3027	3080	3027	3027	3080	3027
V	\$3082	3134	3082	3082	3134	3082
30 R	\$2876	2929	2876	2876	2929	2876
S	\$2929	2980	2929	2929	2980	2929
T	\$3045	3098	3045	3045	3098	3045
V	\$3101	3153	3101	3101	3153	3101
	FS	FT	FX	FS	FT	FX
MTV4A.24 R	\$4572	4572	4572	4572	4572	4572
S	\$4682	4682	4682	4682	4682	4682
T	\$4950	4950	4950	4950	4950	4950
V	\$5059	5059	5059	5059	5059	5059
30 R	\$4694	4747	4694	4694	4747	4694
S	\$4805	4856	4805	4805	4856	4805
T	\$5074	5127	5074	5074	5127	5074
V	\$5183	5235	5183	5183	5235	5183
	CS	CT	CX	DS	DT	DX
MTV4A.24 R	\$4789	4789	4789	4789	4789	4789
S	\$4898	4898	4898	4898	4898	4898
T	\$5165	5165	5165	5165	5165	5165
V	\$5274	5274	5274	5274	5274	5274
30 R	\$4910	4962	4910	4910	4962	4910
S	\$5020	5072	5020	5020	5072	5020
T	\$5286	5339	5286	5286	5339	5286
V	\$5396	5448	5396	5396	5448	5396
	FS	FT	FX	FS	FT	FX
MTV5D.24 R	\$2574	2627	2574	2574	2627	2574
S	\$2631	2683	2631	2631	2683	2631
T	\$2747	2800	2747	2747	2800	2747
V	\$2801	2853	2801	2801	2853	2801

Vertical Tower with Wardrobe and Storage Case, Arc Pull *continued*

30 R	\$2594	2647	2594	2594	2647	2594
S	\$2648	2700	2648	2648	2700	2648
T	\$2768	2820	2768	2768	2820	2768
V	\$2822	2874	2822	2822	2874	2822
	CS	CT	CX	DS	DT	DX
MTV5D.24 R	\$2918	2970	2918	2918	2970	2918
S	\$2973	3025	2973	2973	3025	2973
T	\$3088	3141	3088	3088	3141	3088
V	\$3143	3194	3143	3143	3194	3143
30 R	\$2935	2986	2935	2935	2986	2935
S	\$2991	3046	2991	2991	3043	2991
T	\$3108	3160	3108	3108	3160	3108
V	\$3162	3215	3162	3162	3215	3162
	FS	FT	FX	FS	FT	FX
MTV5A.24 R	\$4772	4772	4772	4772	4772	4772
S	\$4883	4883	4883	4883	4883	4883
T	\$5148	5148	5148	5148	5148	5148
V	\$5260	5260	5260	5260	5260	5260
30 R	\$4895	4947	4895	4895	4947	4895
S	\$5005	5058	5005	5005	5058	5005
T	\$5272	5323	5272	5272	5323	5272
V	\$5381	5434	5381	5381	5434	5381
	CS	CT	CX	DS	DT	DX
MTV5A.24 R	\$4987	4987	4987	4987	4987	4987
S	\$5099	5099	5099	5099	5099	5099
T	\$5364	5364	5364	5364	5364	5364
V	\$5471	5471	5471	5471	5471	5471
30 R	\$5110	5162	5110	5110	5162	5110
S	\$5218	5271	5218	5218	5271	5218
T	\$5486	5538	5486	5486	5538	5486
V	\$5595	5648	5595	5595	5648	5595
	FS	FT	FX	FS	FT	FX
MTV6D.24 R	\$2574	2627	2574	2574	2627	2574
S	\$2631	2683	2631	2631	2683	2631
T	\$2747	2800	2747	2747	2800	2747
V	\$2801	2853	2801	2801	2853	2801
30 R	\$2594	2647	2594	2594	2647	2594
S	\$2648	2700	2648	2648	2700	2648
T	\$2768	2820	2768	2768	2820	2768
V	\$2822	2874	2822	2822	2874	2822

	CS	CT	CX	DS	DT	DX
MTV6D.24 R	\$2918	2970	2918	2918	2970	2918
S	\$2973	3025	2973	2973	3025	2973
T	\$3088	3141	3088	3088	3141	3088
V	\$3143	3194	3143	3143	3194	3143
30 R	\$2935	2986	2935	2935	2986	2935
S	\$2991	3046	2991	2991	3043	2991
T	\$3108	3160	3108	3108	3160	3108
V	\$3162	3215	3162	3162	3215	3162
	FS	FT	FX	FS	FT	FX
MTV6A.24 R	\$4772	4772	4772	4772	4772	4772
S	\$4883	4883	4883	4883	4883	4883
T	\$5148	5148	5148	5148	5148	5148
V	\$5260	5260	5260	5260	5260	5260
30 R	\$4895	4947	4895	4895	4947	4895
S	\$5005	5058	5005	5005	5058	5005
T	\$5272	5323	5272	5272	5323	5272
V	\$5381	5434	5381	5381	5434	5381
	CS	CT	CX	DS	DT	DX
MTV6A.24 R	\$4987	4987	4987	4987	4987	4987
S	\$5099	5099	5099	5099	5099	5099
T	\$5364	5364	5364	5364	5364	5364
V	\$5471	5471	5471	5471	5471	5471
30 R	\$5110	5162	5110	5110	5162	5110
S	\$5218	5271	5218	5218	5271	5218
T	\$5486	5538	5486	5486	5538	5486
V	\$5595	5648	5595	5595	5648	5595

Vertical Tower with Wardrobe and Storage Case, Arc Pull *continued*

Step 8. Surface Finish

Nonmetallic Paint

For smooth paint on smooth steel (S) or smooth paint on textured steel

(T)

8Q	folkstone grey	+\$0
98	studio white <input type="checkbox"/>	+\$0
91	white	+\$0
9J	sparrow	+\$0
BU	black umber	+\$0
G2	graphite satin	+\$0
HF	inner tone light	+\$0
HT	inner tone	+\$0
LT	light tone	+\$0
LU	soft white	+\$0
MT	medium tone	+\$0
SG	slate grey	+\$0
WA	wheat	+\$0
WL	sandstone	+\$0

Metallic Paint

For smooth paint on smooth steel (S) or smooth paint on textured steel

(T)

1209	platinum	+\$0
1210	hematite	+\$0
1212	bronzite	+\$0
CN	metallic champagne	+\$0
EH	metallic bronze	+\$0
MS	metallic silver	+\$0

Sand Texture Paint

For textured paint on smooth steel (X)

91	white	+\$0
98	studio white <input type="checkbox"/>	+\$0
BK	black	+\$0
CL	cool grey neutral	+\$0
G1	graphite	+\$0
WN	warm grey neutral	+\$0

Step 9. Pull Finish

NH	brushed nickel	+\$0
NK	black nickel	+\$0

Step 10. Top

		D.24	D.30	A.24	A.30
T1	1"-high squared-edge top	+\$0	0	0	0
T2	1 1/4"-high squared-edge top	+\$0	0	0	0
TF	1 1/4"-high wood veneer top <input type="checkbox"/>	+\$210	210	231	231
D1	6 1/2"-high full dome, side-to-side	+\$210	210	231	231
D2	6 1/2"-high full dome, front-to-back	+\$210	210	231	231
H1	6 1/2"-high half dome, sloping left	+\$210	210	231	231
H2	6 1/2"-high half dome, sloping right	+\$210	210	231	231
H3	6 1/2"-high half dome, sloping front	+\$210	210	231	231
H4	6 1/2"-high half dome, sloping back	+\$210	210	231	231
TV1	1 1/8"-high wood veneer top and wood composite edge with oversail front <input type="checkbox"/>	+\$315	315	315	315

Step 11.

Veneer Front Finish: Wood Veneer

For 1"-high squared-edge top (T1), 1 1/4"-high squared-edge top (T2), 6 1/2"-high full dome, side-to-side (D1), 6 1/2"-high full dome, front-to-back (D2), 6 1/2"-high half dome, sloping left (H1), 6 1/2"-high half dome, sloping right (H2), 6 1/2"-high half dome, sloping front (H3), or 6 1/2"-high half dome, sloping back (H4)

2U	light brown walnut <input type="checkbox"/>	+\$106
40	dark brown walnut <input type="checkbox"/>	+\$106
ED	aged cherry <input type="checkbox"/>	+\$106
EK	medium red walnut <input type="checkbox"/>	+\$106
EW	medium matte walnut <input type="checkbox"/>	+\$106
ET	clear on ash <input type="checkbox"/>	+\$106
EU	oak on ash <input type="checkbox"/>	+\$106
EV	walnut on ash <input type="checkbox"/>	+\$106
UL	natural maple <input type="checkbox"/>	+\$106
UX	walnut on cherry <input type="checkbox"/>	+\$106

Vertical Tower with Wardrobe and Storage Case, Arc Pull *continued*

Veneer Top Finish: Wood Veneer

For 1¹/₄"-high wood veneer top (TF)

2U	light brown walnut <input type="checkbox"/>	+\$24
40	dark brown walnut <input type="checkbox"/>	+\$24
ED	aged cherry <input type="checkbox"/>	+\$24
EK	medium red walnut <input type="checkbox"/>	+\$24
EW	medium matte walnut <input type="checkbox"/>	+\$24
ET	clear on ash <input type="checkbox"/>	+\$24
EU	oak on ash <input type="checkbox"/>	+\$24
EV	walnut on ash <input type="checkbox"/>	+\$24
UL	natural maple <input type="checkbox"/>	+\$24
UX	walnut on cherry <input type="checkbox"/>	+\$24

Veneer Front/Top Finish: Wood Veneer

For 1¹/₈"-high wood veneer top and wood composite edge with oversail front (TV1)

40	dark brown walnut <input type="checkbox"/>	+\$106
ED	aged cherry <input type="checkbox"/>	+\$106
EK	medium red walnut <input type="checkbox"/>	+\$106
EW	medium matte walnut <input type="checkbox"/>	+\$106
ET	clear on ash <input type="checkbox"/>	+\$106
EU	oak on ash <input type="checkbox"/>	+\$106
EV	walnut on ash <input type="checkbox"/>	+\$106
UL	natural maple <input type="checkbox"/>	+\$106
UX	walnut on cherry <input type="checkbox"/>	+\$106

Veneer Top Finish: Wood Veneer

For 1¹/₈"-high wood veneer top and wood composite edge with oversail front (TV1)

40	dark brown walnut <input type="checkbox"/>	+\$24
ED	aged cherry <input type="checkbox"/>	+\$24
EK	medium red walnut <input type="checkbox"/>	+\$24
EW	medium matte walnut <input type="checkbox"/>	+\$24
ET	clear on ash <input type="checkbox"/>	+\$24
EU	oak on ash <input type="checkbox"/>	+\$24
EV	walnut on ash <input type="checkbox"/>	+\$24
UL	natural maple <input type="checkbox"/>	+\$24
UX	walnut on cherry <input type="checkbox"/>	+\$24

Veneer Front/Top Finish: Wood Veneer

For 1¹/₄"-high wood veneer top (TF)

2U	light brown walnut <input type="checkbox"/>	+\$106
40	dark brown walnut <input type="checkbox"/>	+\$106
ED	aged cherry <input type="checkbox"/>	+\$106
EK	medium red walnut <input type="checkbox"/>	+\$106
EW	medium matte walnut <input type="checkbox"/>	+\$106
ET	clear on ash <input type="checkbox"/>	+\$106
EU	oak on ash <input type="checkbox"/>	+\$106
EV	walnut on ash <input type="checkbox"/>	+\$106
UL	natural maple <input type="checkbox"/>	+\$106
UX	walnut on cherry <input type="checkbox"/>	+\$106

Step 12. Base Height

B1	1"-high base	+\$0
B2	1 ¹ / ₂ "-high base	+\$0
B3	2 ¹ / ₄ "-high base	+\$0
B4	3 ¹ / ₄ "-high base	+\$0
B5	4 ¹ / ₄ "-high base	+\$30

Step 13. Lock

KA	keyed alike	-\$10
KC	keyed differently, chrome	+\$0
KD	keyed differently, black	+\$0

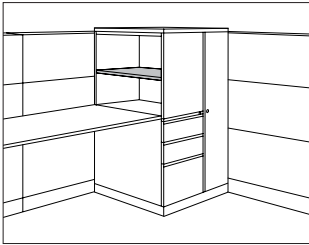

Product Information

Description

This shelf fits into a vertical or lateral tower to store books, binders, and other items. It adjusts in 1¼" increments.

Dimensions

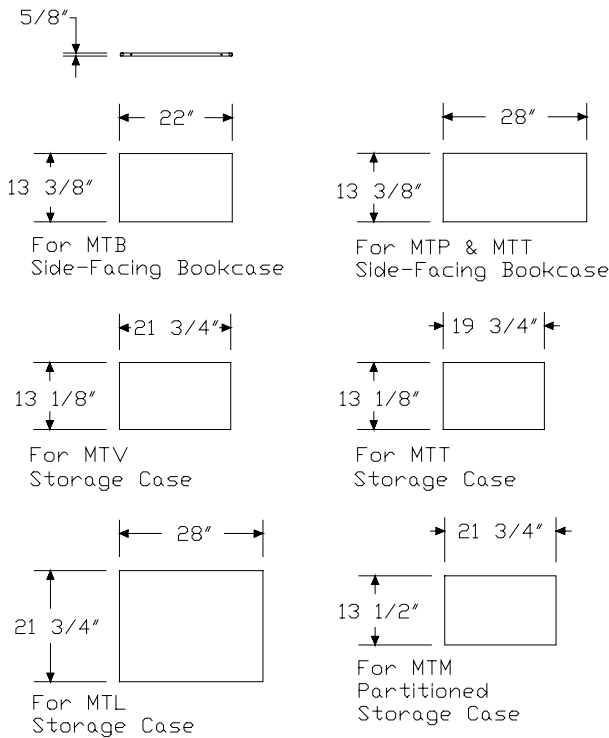

Specification Information

Step 1.

MTAS.

Step 2. Usage

- A for MTB side-facing bookcase
- B for MTV storage case
- C for MTL storage case
- D for MTP or MTT side-facing bookcase
- E for MTT storage case
- F for MTM partitioned storage case

Prices for Steps 1-2.

MTAS. A	\$72
B	\$72
C	\$72
D	\$72
E	\$72
F	\$72

Step 3. Paint/Steel Type

SS	smooth paint on smooth steel	+\$0
XS	textured paint on smooth steel	+\$0

Step 4. Surface Finish

Nonmetallic Paint

For smooth paint on smooth steel (SS)

8Q	folkstone grey	+\$0
91	white	+\$0
98	studio white A	+\$0
9J	sparrow	+\$0
BU	black umber	+\$0
G2	graphite satin	+\$0
HF	inner tone light	+\$0
HT	inner tone	+\$0
LT	light tone	+\$0
LU	soft white	+\$0
MT	medium tone	+\$0
SG	slate grey	+\$0
WA	wheat	+\$0
WL	sandstone	+\$0

Metallic Paint

For smooth paint on smooth steel (SS)

1209	platinum	+\$0
1210	hematite	+\$0
1212	bronzite	+\$0
CN	metallic champagne	+\$0
EH	metallic bronze	+\$0
MS	metallic silver	+\$0

Sand Texture Paint

For textured paint on smooth steel (XS)

91	white	+\$0
98	studio white A	+\$0
BK	black	+\$0
CL	cool grey neutral	+\$0
G1	graphite	+\$0
WN	warm grey neutral	+\$0

Meridian® Vertical Tower
Attachment Bracket

MTAB.

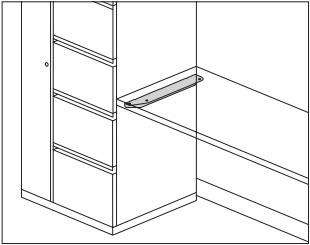

Product Information

Description

This bracket attaches to the side of a Meridian vertical storage tower to support 1 end of a 24" deep surface, eliminating the need for a support leg or cantilever. Finish is black. Attachment hardware included.

Notes

- Bracket must attach to the pedestal side of storage tower.
- Bracket does not provide support for a panel or frame.

Dimensions

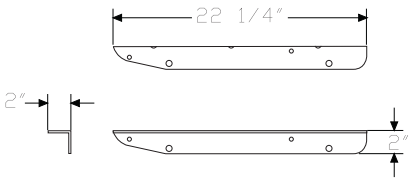

Specification Information

Step 1.

MTAB. \$42

Tower Base

MTB1.
MTB2.
MTB3.
MTB4.
MTB5.

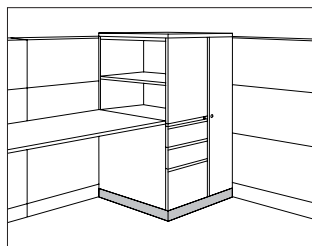

Product Information

Description

This metal base is retrofit to a vertical or lateral tower and provides a different height base. Attachment hardware is included.

Dimensions

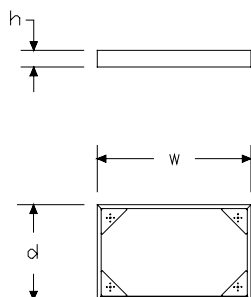

Specification Information

Step 1.

MTB

Step 2. Height

1. 1" high
2. 1½" high
3. 2¼" high
4. 3¼" high
5. 4¼" high

Step 3. Width/Depth

- 2424** 24" wide x 24" deep
3024 30" wide x 24" deep
3030 30" wide x 30" deep
3624 36" wide x 24" deep
4224 42" wide x 24" deep

Prices for Steps 1-3.

MTB1.	2424	\$92
	3024	\$92
	3030	\$103
	3624	\$103
	4224	\$120
MTB2.	2424	\$92
	3024	\$92
	3030	\$103
	3624	\$103
	4224	\$120
MTB3.	2424	\$92
	3024	\$92
	3030	\$103
	3624	\$103
	4224	\$120
MTB4.	2424	\$92
	3024	\$92
	3030	\$103
	3624	\$103
	4224	\$120

MTB5.	2424	\$131
	3024	\$131
	3030	\$146
	3624	\$146
	4224	\$159

Step 4. Paint/Steel Type		
SS	smooth paint on smooth steel	+\$0
XS	textured paint on smooth steel	+\$0

Step 5. Surface Finish

Nonmetallic Paint		
<i>For smooth paint on smooth steel (SS)</i>		
8Q	folkstone grey	+\$0
91	white	+\$0
98	studio white <input type="checkbox"/>	+\$0
9J	sparrow	+\$0
BU	black umber	+\$0
G2	graphite satin	+\$0
HF	inner tone light	+\$0
HT	inner tone	+\$0
LT	light tone	+\$0
LU	soft white	+\$0
MT	medium tone	+\$0
SG	slate grey	+\$0
WA	wheat	+\$0
WL	sandstone	+\$0

Metallic Paint		
<i>For smooth paint on smooth steel (SS)</i>		
1209	platinum	+\$0
1210	hematite	+\$0
1212	bronzite	+\$0
CN	metallic champagne	+\$0
EH	metallic bronze	+\$0
MS	metallic silver	+\$0

Sand Texture Paint		
<i>For textured paint on smooth steel (XS)</i>		
98	studio white <input type="checkbox"/>	+\$0

Bright Sand Texture Paint		
<i>For textured paint on smooth steel (XS)</i>		
91	white	+\$0
CL	cool grey neutral	+\$0
G1	graphite	+\$0
WN	warm grey neutral	+\$0

Drawer Divider for Box Drawer,
Meridian® Pedestal

73-15
73-18

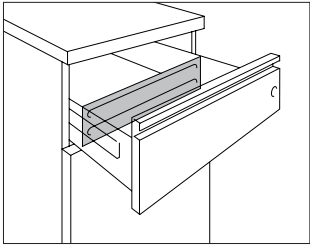

Product Information
<p>Description</p> <p>This adjustable divider is used in a box drawer. The 12"-wide divider fits in a 15"-wide box drawer; the 15"-wide divider fits in an 18"-wide box drawer. Finish is black umber.</p>
<p>Notes</p> <p>Drawer divider cannot be used in Tu® pedestals or Quadrant® pedestals. For 5000 Series furniture, drawer divider can be used in standard-, bevel-, or contour-pull pedestals.</p>
<p>Dimensions</p>

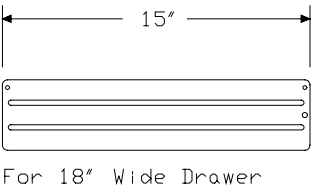
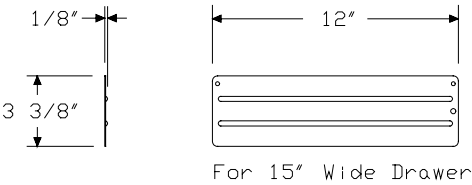

Specification Information
<p>Step 1.</p> <p>73-</p>
<p>Step 2. Width</p> <p>1567-D for 15"-wide drawer (for Meridian® pedestals and 5000 Series furniture)</p> <p>1867-D for 18"-wide drawer (for Meridian® pedestals)</p>
<p>Prices for Steps 1-2.</p> <p>73-1567-D \$15</p> <p>73-1867-D \$18</p>

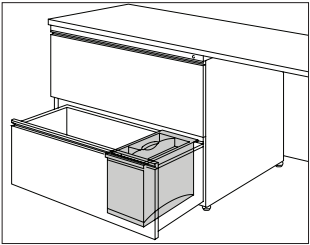

Product Information

Description

This 2-sectioned organizer fits into any file drawer arranged for letter-size filing. The removable top section stores computer disks and other small items. The bottom section stores larger items or can be divided into 3 compartments; it includes 2 vertical dividers. Finish is black umber.

Dimensions

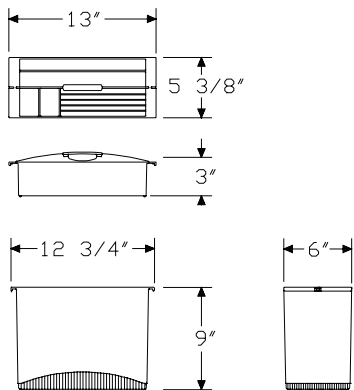

Specification Information

Step 1.

LG901

\$85

Stationery Tray for Box Drawer, Meridian® Pedestal

73-70

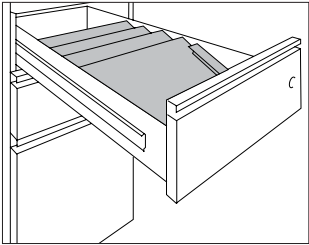

Product Information
<p>Description</p> <p>This sectioned tray stores envelopes, stationery, and forms in a box drawer. The 12"-wide tray fits in a 15"-wide box drawer; the 15"-wide tray fits in an 18"-wide box drawer. Finish is black umber.</p>
<p>Notes</p> <p>Stationery tray cannot be used in Tu® pedestals or Quadrant® pedestals. For 5000 Series furniture, stationery tray can be used in standard-, bevel-, or contour-pull pedestals.</p>
Dimensions

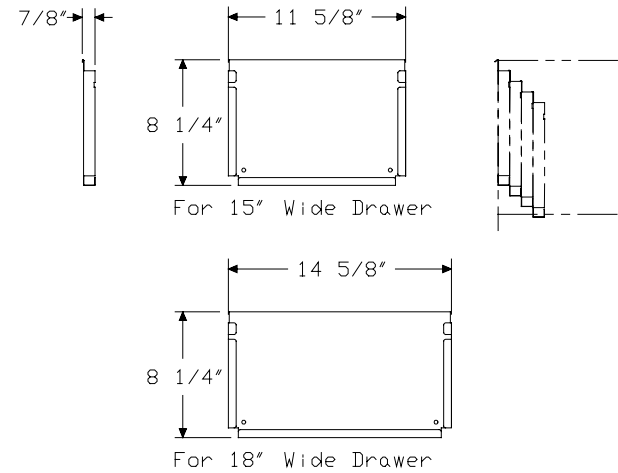

Specification Information		
Step 1.		
73-7082-		
Step 2. Width		
SST	for 15"-wide drawer (for Meridian® pedestals and 5000 Series furniture)	
SST-SP	for 18"-wide drawer (for Meridian® pedestals)	
Prices for Steps 1-2.		
73-7082- SST		\$108
SST-SP		\$121

Pencil Tray for Box Drawer,
Meridian® Pedestal

73-15
73-18

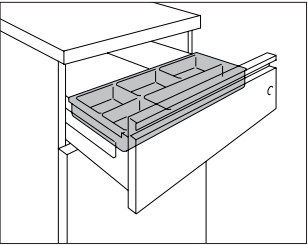

Product Information
Description
This plastic drawer stores pencils and other small items in a box drawer. The 12"-wide pencil tray fits in a 15"-wide box drawer; the 15"-wide pencil tray fits in an 18"-wide box drawer. Finish is black umber.
Notes
Pencil tray cannot be used in Tu® pedestals or Quadrant® pedestals. For 5000 Series furniture, pencil tray can be used in standard-, bevel-, or contour-pull pedestals.
Dimensions

Specification Information	
Step 1.	
73-	
Step 2. Width	
1516-PT	for 15"-wide drawer (for Meridian® pedestals and 5000 Series furniture)
1816-PT	for 18"-wide drawer (for Meridian® pedestals)
Prices for Steps 1-2.	
73-1516-PT	\$21
73-1816-PT	\$24

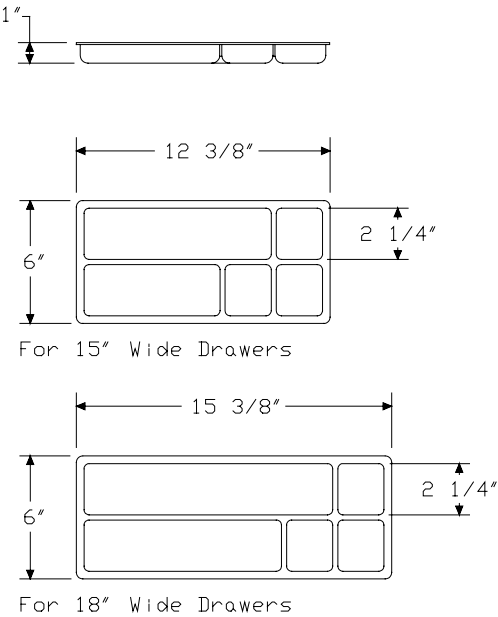

File Drawer Organizer, Meridian®
Pedestal

73-98

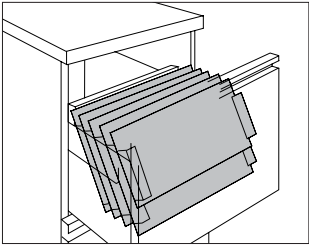

Product Information
<p>Description</p> <p>This sectioned organizer stores letter-size stationery and papers in a file drawer. The 12"-wide organizer fits in a 15"-wide file drawer; the 15"-wide organizer fits in an 18"-wide file drawer. Finish is black umber.</p>
<p>Notes</p> <p>File drawer organizer cannot be used in Tu® pedestals or Quadrant® pedestals.</p> <p>For 5000 Series furniture, file drawer organizer can be used in standard-, bevel-, or contour-pull pedestals.</p>
Dimensions

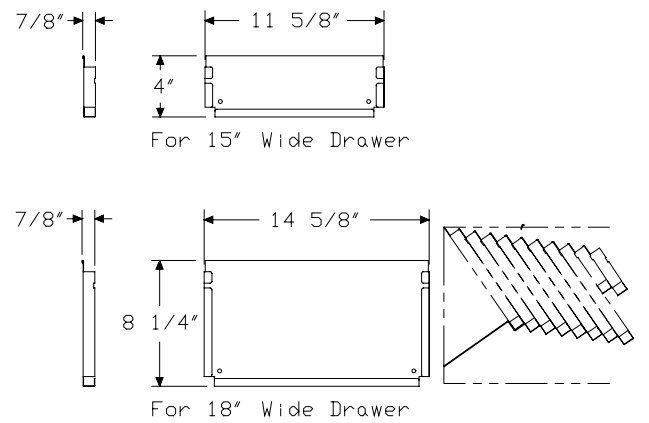

Specification Information	
Step 1.	
73-9874-	
Step 2. Width	
FDO	for 15"-wide drawer (for Meridian® pedestals and 5000 Series furniture)
FDO-SP	for 18"-wide drawer (for Meridian® pedestals)
Prices for Steps 1-2.	
73-9874- FDO	\$192
FDO-SP	\$230

Front-to-Back Filing Rail, Meridian® Stackable™ Lateral File

9P001
9P002
9P361
9P362

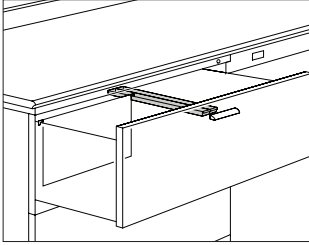

Product Information

Description

This filing rail holds letter-size hanging folders for front-to-back filing. The 16" rail is used in an 18"-deep Meridian® lateral file drawer. The 18" rail is used in the file drawer of a Meridian Stackable Storage™ cabinet bottom module, 20"-deep Meridian lateral file, or Meridian lateral storage tower.

Notes

Front-to-back filing rail cannot be used in Tu® or Quadrant® lateral file drawers.

Dimensions

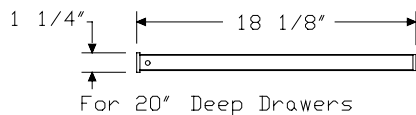
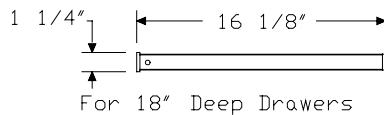
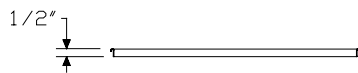

Specification Information

Step 1.

9P

Step 2. Width

00 for 30"- or 42"-wide drawers
36 for 36"-wide drawers

Step 3. Depth

18 18" deep
20 20" deep

Prices for Steps 1-3.

9P0018	\$30
9P0020	\$30
9P3618	\$30
9P3620	\$30

Side-to-Side Filing Rail, Meridian® Stackable™ Lateral File

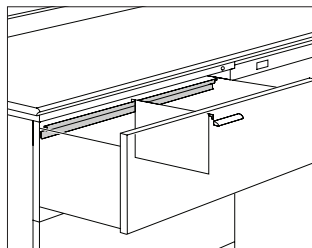

9R124
9R130
9R136
9R142
9R224
9R230
9R236
9R242

Product Information

Description

This filing rail holds letter- or legal-size hanging folders for side-to-side filing. The 21"-wide rail is used in the file drawer of a 24"-wide Meridian® Stackable Storage™ cabinet bottom module. The 27"-wide rail is used in the file drawer of a 30"-wide Meridian Stackable Storage cabinet bottom module, Meridian lateral file, or Meridian lateral storage tower. The 33"-wide rail is used in the file drawer of a 36"-wide Meridian lateral file. The 39"-wide rail is used in the file drawer of a 42"-wide Meridian lateral file.

Notes

Side-to-side filing rail cannot be used in Tu® or Quadrant® lateral file drawers.

Dimensions

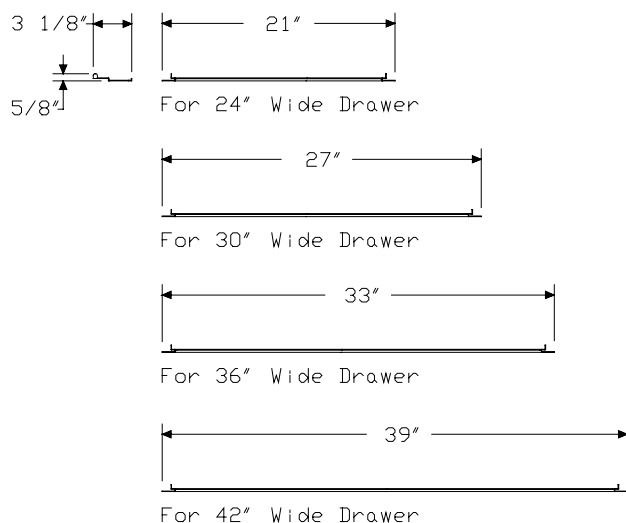

Specification Information

Step 1.

9R

Step 2. Quantity

1 1 filing rail
2 2 filing rails

Step 3. Width

2400 for 24"-wide drawers
3000 for 30"-wide drawers
3600 for 36"-wide drawers
4200 for 42"-wide drawers

Prices for Steps 1-3.

9R12400	\$23
9R13000	\$23
9R13600	\$23
9R14200	\$23
9R22400	\$45
9R23000	\$45
9R23600	\$45
9R24200	\$45

Keyless Lock

MKL-H
MKL-V
MKS-H
MKS-V

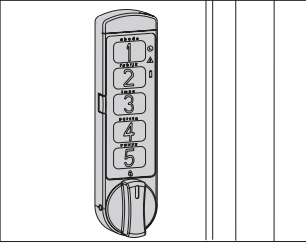

Product Information

Description
This keyless lock replaces an existing cam lock and is available in 2 mode options. Locker mode allows for a temporary code to be entered for each use, and station mode allows for repeated use with the same code. Multiple orientation options allow the keyless lock to be used with a variety of products.

Notes
Replacement battery is a 3-volt lithium CR2032 battery.
Actual lock dimensions are 3.86"W×1.00"H×0.39"D.
Meridian® standard pull 2600 series, the Tu® metal pedestal, and some Tu metal lateral files will not accommodate the width of the keyless lock.
Order the following products separately:
• Control key fob (MKL-CKF)
• User key fob (MKL-UKF)
This keyless lock can be found under the Meridian® product line code of MS.

Dimensions

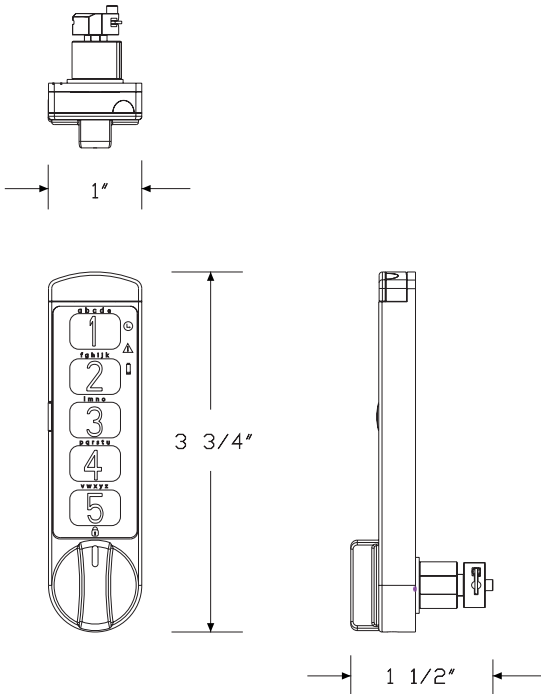

Specification Information

Step 1.
MK ☐

Step 2. Mode
L- locker mode ☐
S- station mode ☐

Step 3. Orientation
HL horizontal, keypad facing left ☐
HR horizontal, keypad facing right ☐
VU vertical, keypad facing up ☐
VD vertical, keypad facing down ☐

Prices for Steps 1-3.	
MKL-HL	\$212
MKL-HR	\$212
MKL-VU	\$212
MKL-VD	\$212
MKS-HL	\$212
MKS-HR	\$212
MKS-VU	\$212
MKS-VD	\$212

Step 4. Finish
OI silver ☐ +\$0
BK black ☐ +\$0

Keyless Lock, Control Key Fob

MKL-C



Product Information
Description
This key fob opens the keyless lock without using the numeric keypad.

Notes
Order the following products separately:
<ul style="list-style-type: none">• Keyless lock (MK)• User key fob (MKL-UKF)
This keyless lock, control key fob can be found under the Meridian® product line code of MS.

Dimensions

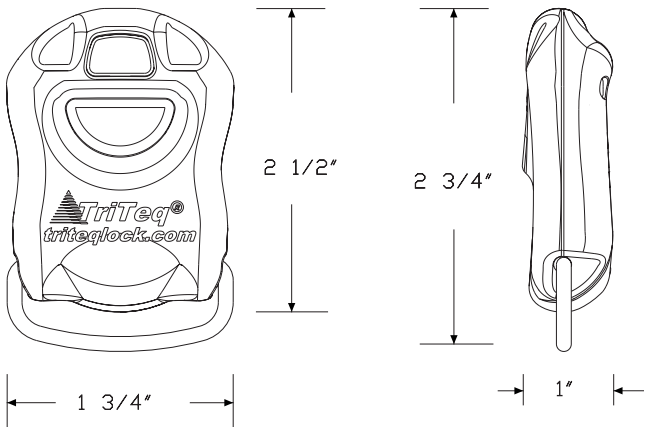

Specification Information
Step 1.
MKL-CKF A
\$182

Keyless Lock, User Key Fob

MKL-U

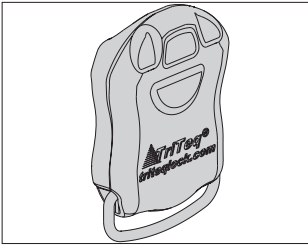

Product Information

Description

This key fob opens the keyless lock without using the numeric keypad.

Notes

Order the following products separately:

- Keyless lock (MK)
- Control key fob (MKL-CKF)

This keyless lock, user key fob can be found under the Meridian® product line code of MS.

Dimensions

Specification Information

Step 1.

MKL-UKF A \$182

Meridian® Keyless Locks

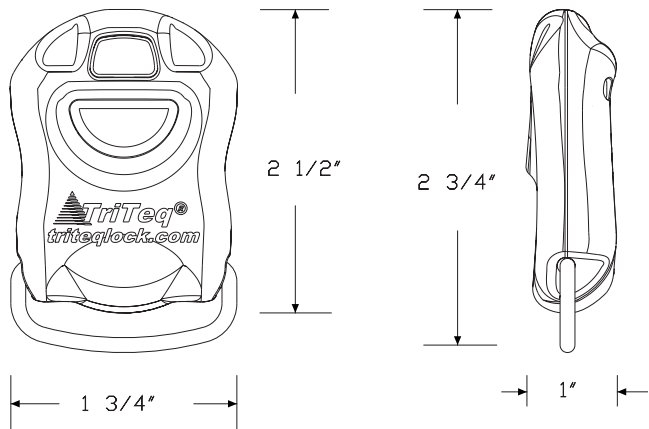

Index by Product Name

Meridian® Storage Towers	
Adjustable Shelf	page(s) 90
Drawer Divider for Box Drawer, Meridian® Pedestal	95
File Drawer Organizer	96
File Drawer Organizer, Meridian® Pedestal	99
Front-to-Back Filing Rail, Meridian® Stackable™ Lateral File	100
Keyless Lock	102
Keyless Lock, Control Key Fob	103
Keyless Lock, User Key Fob	104
Meridian® Vertical Tower Attachment Bracket	92
Mobile Vertical Tower with Wardrobe, Arc Pull	75
Mobile Vertical Tower with Wardrobe, Bar Pull	23
Mobile Vertical Tower with Wardrobe, Bevel Pull	41
Mobile Vertical Tower with Wardrobe, Sloped Pull	56
Mobile Vertical Tower with Wardrobe, Standard Pull	8
Pencil Tray for Box Drawer, Meridian® Pedestal	98
Side-to-Side Filing Rail, Meridian® Stackable™ Lateral File	101
Stationery Tray for Box Drawer, Meridian® Pedestal	97
Tower Base	93
Vertical Tower with Wardrobe and Side-Facing Bookcase, Arc Pull	79
Vertical Tower with Wardrobe and Side-Facing Bookcase, Bar Pull	27
Vertical Tower with Wardrobe and Side-Facing Bookcase, Bevel Pull	44
Vertical Tower with Wardrobe and Side-Facing Bookcase, Sloped Pull	60
Vertical Tower with Wardrobe and Side-Facing Bookcase, Standard Pull	11
Vertical Tower with Wardrobe and Storage Case, Arc Pull	84
Vertical Tower with Wardrobe and Storage Case, Bar Pull	32
Vertical Tower with Wardrobe and Storage Case, Bevel Pull	48
Vertical Tower with Wardrobe and Storage Case, Sloped Pull	65
Vertical Tower with Wardrobe and Storage Case, Standard Pull	15
Vertical Tower with Wardrobe, Arc Pull	71
Vertical Tower with Wardrobe, Bar Pull	19
Vertical Tower with Wardrobe, Bevel Pull	38
Vertical Tower with Wardrobe, Sloped Pull	52
Vertical Tower with Wardrobe, Standard Pull	5

Index by Product Number

9P001	Front-to-Back Filing Rail, Meridian® Stackable™ Lateral File	page(s) 100
9P002		
9P361		
9P362		
9R124	Side-to-Side Filing Rail, Meridian® Stackable™ Lateral File	101
9R130		
9R136		
9R142		
9R224		
9R230		
9R236		
9R242		
73-15	Drawer Divider for Box Drawer, Meridian® Pedestal	95
73-15	Pencil Tray for Box Drawer, Meridian® Pedestal	98
73-18	Drawer Divider for Box Drawer, Meridian® Pedestal	95
73-18	Pencil Tray for Box Drawer, Meridian® Pedestal	98
73-70	Stationery Tray for Box Drawer, Meridian® Pedestal	97
73-98	File Drawer Organizer, Meridian® Pedestal	99
LG901	File Drawer Organizer	96
MKL-C	Keyless Lock, Control Key Fob	103
MKL-H	Keyless Lock	102
MKL-U	Keyless Lock, User Key Fob	104
MKL-V	Keyless Lock	102
MKS-H		
MKS-V		
MTAB.	Meridian® Vertical Tower Attachment Bracket	92
MTAS.	Adjustable Shelf	90
MTB1A.	Vertical Tower with Wardrobe and Side-Facing Bookcase, Arc Pull	79
MTB1D.		
MTB1P.	Vertical Tower with Wardrobe and Side-Facing Bookcase, Sloped Pull	60
MTB1.	Tower Base	93
MTB1V.	Vertical Tower with Wardrobe and Side-Facing Bookcase, Sloped Pull	60
MTB2A.	Vertical Tower with Wardrobe and Side-Facing Bookcase, Arc Pull	79
MTB2D.		
MTB2P.	Vertical Tower with Wardrobe and Side-Facing Bookcase, Sloped Pull	60
MTB2.	Tower Base	93
MTB2V.	Vertical Tower with Wardrobe and Side-Facing Bookcase, Sloped Pull	60
MTB3A.	Vertical Tower with Wardrobe and Side-Facing Bookcase, Arc Pull	79
MTB3D.		

MTB3P.	Vertical Tower with Wardrobe and Side-Facing Bookcase, Sloped Pull	60
MTB3.	Tower Base	93
MTB3V.	Vertical Tower with Wardrobe and Side-Facing Bookcase, Sloped Pull	60
MTB4A.	Vertical Tower with Wardrobe and Side-Facing Bookcase, Arc Pull	79
MTB4D.		
MTB4P.	Vertical Tower with Wardrobe and Side-Facing Bookcase, Sloped Pull	60
MTB4.	Tower Base	93
MTB4V.	Vertical Tower with Wardrobe and Side-Facing Bookcase, Sloped Pull	60
MTB5A.	Vertical Tower with Wardrobe and Side-Facing Bookcase, Arc Pull	79
MTB5D.		
MTB5P.	Vertical Tower with Wardrobe and Side-Facing Bookcase, Sloped Pull	60
MTB5.	Tower Base	93
MTB5V.	Vertical Tower with Wardrobe and Side-Facing Bookcase, Sloped Pull	60
MTB6A.	Vertical Tower with Wardrobe and Side-Facing Bookcase, Arc Pull	79
MTB6D.		
MTB6P.	Vertical Tower with Wardrobe and Side-Facing Bookcase, Sloped Pull	60
MTB6V.		
MTB14.	Vertical Tower with Wardrobe and Side-Facing Bookcase, Bevel Pull	44
MTB16.	Vertical Tower with Wardrobe and Side-Facing Bookcase, Standard Pull	11
MTB24.	Vertical Tower with Wardrobe and Side-Facing Bookcase, Bevel Pull	44
MTB26.	Vertical Tower with Wardrobe and Side-Facing Bookcase, Standard Pull	11
MTB34.	Vertical Tower with Wardrobe and Side-Facing Bookcase, Bevel Pull	44
MTB36.	Vertical Tower with Wardrobe and Side-Facing Bookcase, Standard Pull	11
MTB44.	Vertical Tower with Wardrobe and Side-Facing Bookcase, Bevel Pull	44
MTB46.	Vertical Tower with Wardrobe and Side-Facing Bookcase, Standard Pull	11
MTB54.	Vertical Tower with Wardrobe and Side-Facing Bookcase, Bevel Pull	44
MTB56.	Vertical Tower with Wardrobe and Side-Facing Bookcase, Standard Pull	11

Index by Product Number *continued*

Index: Product Number

MTB64. Vertical Tower with Wardrobe and Side-Facing Bookcase, Bevel Pull	44
MTB66. Vertical Tower with Wardrobe and Side-Facing Bookcase, Standard Pull	11
MTBKP1 Vertical Tower with Wardrobe and Side-Facing Bookcase, Bar Pull	27
MTBKP2	
MTBKP3	
MTBKP4	
MTBKP5	
MTBKP6	
MTBKV1	
MTBKV2	
MTBKV3	
MTBKV4	
MTBKV5	
MTBKV6	
MTC1A. Mobile Vertical Tower with Wardrobe, Arc Pull	75
MTC1D.	
MTC1P. Mobile Vertical Tower with Wardrobe, Sloped Pull	56
MTC1V.	
MTC2A. Mobile Vertical Tower with Wardrobe, Arc Pull	75
MTC2D.	
MTC2P. Mobile Vertical Tower with Wardrobe, Sloped Pull	56
MTC2V.	
MTC3A. Mobile Vertical Tower with Wardrobe, Arc Pull	75
MTC3D.	
MTC3P. Mobile Vertical Tower with Wardrobe, Sloped Pull	56
MTC3V.	
MTC4A. Mobile Vertical Tower with Wardrobe, Arc Pull	75
MTC4D.	
MTC4P. Mobile Vertical Tower with Wardrobe, Sloped Pull	56
MTC4V.	
MTC5A. Mobile Vertical Tower with Wardrobe, Arc Pull	75
MTC5D.	
MTC5P. Mobile Vertical Tower with Wardrobe, Sloped Pull	56
MTC5V.	
MTC6A. Mobile Vertical Tower with Wardrobe, Arc Pull	75
MTC6D.	
MTC6P. Mobile Vertical Tower with Wardrobe, Sloped Pull	56
MTC6V.	
MTC14. Mobile Vertical Tower with Wardrobe, Bevel Pull	41
MTC16. Mobile Vertical Tower with Wardrobe, Standard Pull	8
MTC24. Mobile Vertical Tower with Wardrobe, Bevel Pull	41
MTC26. Mobile Vertical Tower with Wardrobe, Standard Pull	8
MTC34. Mobile Vertical Tower with Wardrobe, Bevel Pull	41
MTC36. Mobile Vertical Tower with Wardrobe, Standard Pull	8

MTC44. Mobile Vertical Tower with Wardrobe, Bevel Pull	41
MTC46. Mobile Vertical Tower with Wardrobe, Standard Pull	8
MTC54. Mobile Vertical Tower with Wardrobe, Bevel Pull	41
MTC56. Mobile Vertical Tower with Wardrobe, Standard Pull	8
MTC64. Mobile Vertical Tower with Wardrobe, Bevel Pull	41
MTC66. Mobile Vertical Tower with Wardrobe, Standard Pull	8
MTCKP1 Mobile Vertical Tower with Wardrobe, Bar Pull	23
MTCKP2	
MTCKP3	
MTCKP4	
MTCKP5	
MTCKP6	
MTCKV1	
MTCKV2	
MTCKV3	
MTCKV4	
MTCKV5	
MTCKV6	
MTN1A. Vertical Tower with Wardrobe, Arc Pull	71
MTN1D.	
MTN1P. Vertical Tower with Wardrobe, Sloped Pull	52
MTN1V.	
MTN2A. Vertical Tower with Wardrobe, Arc Pull	71
MTN2D.	
MTN2P. Vertical Tower with Wardrobe, Sloped Pull	52
MTN2V.	
MTN3A. Vertical Tower with Wardrobe, Arc Pull	71
MTN3D.	
MTN3P. Vertical Tower with Wardrobe, Sloped Pull	52
MTN3V.	
MTN4A. Vertical Tower with Wardrobe, Arc Pull	71
MTN4D.	
MTN4P. Vertical Tower with Wardrobe, Sloped Pull	52
MTN4V.	
MTN5A. Vertical Tower with Wardrobe, Arc Pull	71
MTN5D.	
MTN5P. Vertical Tower with Wardrobe, Sloped Pull	52
MTN5V.	
MTN6A. Vertical Tower with Wardrobe, Arc Pull	71
MTN6D.	
MTN6P. Vertical Tower with Wardrobe, Sloped Pull	52
MTN6V.	
MTN7A. Vertical Tower with Wardrobe, Arc Pull	71
MTN7D.	
MTN7P. Vertical Tower with Wardrobe, Sloped Pull	52
MTN7V.	
MTN8A. Vertical Tower with Wardrobe, Arc Pull	71

Index by Product Number *continued*

MTN8D.	
MTN8P. Vertical Tower with Wardrobe, Sloped Pull	52
MTN8V.	
MTN14. Vertical Tower with Wardrobe, Bevel Pull	38
MTN16. Vertical Tower with Wardrobe, Standard Pull	5
MTN24. Vertical Tower with Wardrobe, Bevel Pull	38
MTN26. Vertical Tower with Wardrobe, Standard Pull	5
MTN34. Vertical Tower with Wardrobe, Bevel Pull	38
MTN36. Vertical Tower with Wardrobe, Standard Pull	5
MTN44. Vertical Tower with Wardrobe, Bevel Pull	38
MTN46. Vertical Tower with Wardrobe, Standard Pull	5
MTN54. Vertical Tower with Wardrobe, Bevel Pull	38
MTN56. Vertical Tower with Wardrobe, Standard Pull	5
MTN64. Vertical Tower with Wardrobe, Bevel Pull	38
MTN66. Vertical Tower with Wardrobe, Standard Pull	5
MTN74. Vertical Tower with Wardrobe, Bevel Pull	38
MTN76. Vertical Tower with Wardrobe, Standard Pull	5
MTN84. Vertical Tower with Wardrobe, Bevel Pull	38
MTN86. Vertical Tower with Wardrobe, Standard Pull	5
MTNKP1 Vertical Tower with Wardrobe, Bar Pull	19
MTNKP2	
MTNKP3	
MTNKP4	
MTNKP5	
MTNKP6	
MTNKP7	
MTNKP8	
MTNKV1	
MTNKV2	
MTNKV3	
MTNKV4	
MTNKV5	
MTNKV6	
MTNKV7	
MTNKV8	
MTV1A. Vertical Tower with Wardrobe and Storage Case, Arc Pull	84
MTV1D.	
MTV1P. Vertical Tower with Wardrobe and Storage Case, Sloped Pull	65
MTV1V.	
MTV2A. Vertical Tower with Wardrobe and Storage Case, Arc Pull	84
MTV2D.	
MTV2P. Vertical Tower with Wardrobe and Storage Case, Sloped Pull	65
MTV2V.	
MTV3A. Vertical Tower with Wardrobe and Storage Case, Arc Pull	84
MTV3D.	

MTV3P. Vertical Tower with Wardrobe and Storage Case, Sloped Pull	65
MTV3V.	
MTV4A. Vertical Tower with Wardrobe and Storage Case, Arc Pull	84
MTV4D.	
MTV4P. Vertical Tower with Wardrobe and Storage Case, Sloped Pull	65
MTV4V.	
MTV5A. Vertical Tower with Wardrobe and Storage Case, Arc Pull	84
MTV5D.	
MTV5P. Vertical Tower with Wardrobe and Storage Case, Sloped Pull	65
MTV5V.	
MTV6A. Vertical Tower with Wardrobe and Storage Case, Arc Pull	84
MTV6D.	
MTV6P. Vertical Tower with Wardrobe and Storage Case, Sloped Pull	65
MTV6V.	
MTV14. Vertical Tower with Wardrobe and Storage Case, Bevel Pull	48
MTV16. Vertical Tower with Wardrobe and Storage Case, Standard Pull	15
MTV24. Vertical Tower with Wardrobe and Storage Case, Bevel Pull	48
MTV26. Vertical Tower with Wardrobe and Storage Case, Standard Pull	15
MTV34. Vertical Tower with Wardrobe and Storage Case, Bevel Pull	48
MTV36. Vertical Tower with Wardrobe and Storage Case, Standard Pull	15
MTV44. Vertical Tower with Wardrobe and Storage Case, Bevel Pull	48
MTV46. Vertical Tower with Wardrobe and Storage Case, Standard Pull	15
MTV54. Vertical Tower with Wardrobe and Storage Case, Bevel Pull	48
MTV56. Vertical Tower with Wardrobe and Storage Case, Standard Pull	15
MTV64. Vertical Tower with Wardrobe and Storage Case, Bevel Pull	48
MTV66. Vertical Tower with Wardrobe and Storage Case, Standard Pull	15
MTVKP1 Vertical Tower with Wardrobe and Storage Case, Bar Pull	32
MTVKP2	
MTVKP3	
MTVKP4	
MTVKP5	
MTVKP6	
MTVKV1	
MTVKV2	
MTVKV3	
MTVKV4	
MTVKV5	

Index: Product Number



Index: Product Number

MTVKV6

20-Day or Less/Assigned Lead-Time Order Information

20-Day or Less and Assigned Lead-Time Programs

20-day or less and assigned lead-time products are designed for established Herman Miller dealers with pre-approved credit.

Products are distributed from multiple manufacturing facilities across the United States. All products and options not designated by an Assigned Lead-Time icon  will ship in 20 business days or less after being acknowledged by Herman Miller. Products and options designated by an  are on the assigned lead-time program and will ship in 20 days, less than 20 days, or more than 20 days from order acknowledgement.

Ordering Procedure

Please place orders through Order Manager. If this is not available to you, place orders through mail or fax. Verbal purchase orders will not be accepted.

Order Entry fax number for Passage®, 5000 Series, and Meridian® Filing and Storage: (616) 846 9236.

Order Entry fax number for all other products:
(616) 654 3085.

For more information, contact your Customer Care representative at:
(866) 854 3048 EXT 3400.

Shipments and Delivery

Per Herman Miller Terms and Conditions.

Changes and Cancellation

Per Herman Miller Terms and Conditions.



Keyed-Alike Information

Keyed-Alike Locks

All components with locks may be specified keyed alike. Products with keyed-alike locks will be shipped with lock chassis installed. Installation of lock cylinders will be on-site according to instructions provided. Herman Miller, Inc., will not be responsible for lock cylinder installation.

When specifying product keyed-alike, include separate lines on your order for the lock cylinders.

For Action Office®, Ethospace®, Passage®, Quadrant®, Resolve®, and Supplemental products, list cylinder part number and key number (232092-XXX); select a key number (or numbers) between 226 and 427, excluding numbers 408 and 412.

The following products require a different lock cylinder part number. Specify UKY001-XXX for these products only; select a key number (or numbers) between 226 and 427, excluding numbers 408 and 412.

- A3013.
- A3053.
- G5180.
- G5181.
- G5280.

The keys provided in 232092-XXX and UKY001-XXX kits work with either cylinder type, provided the key numbers match.

For Tu® Storage, Canvas Office Landscape®, 5000 Series, and Meridian® Storage, see the following charts.

Keyed-alike locks are field installed.

To order keyed-alike locks for Action Office® Series 1 and 2 door panels, please contact Customer Care.

A master key can be used to open any lock on an attached or freestanding component. In addition, a removal key or lock change tool is required to remove lock plugs. Customers interested in ordering master keys, removal keys, or lock change tools should contact Customer Care.

For Canvas overhead and lower storage units, specify as follows:

Specification Code	Part Number	Color	Lock Series
KA	1B2JK7-XXX ¹	chrome	UM series 226-427

For Canvas Metal Storage, Meridian Storage, Tu Storage, and 5000 Series desk components with pedestals, specify as follows:

Specification Code	Key Number	Color	Lock Series
KA	232092-XXX ¹	black	UM series 226-427
KA	1B2JK7-XXX ¹	chrome	UM series 226-427

For 5000 Series flipper door unit with bezel or credenza storage cabinet with bezel, specify as follows:

Specification Code	Key Number	Color	Lock Series
KA	232092-XXX ¹	black	UM series 226-427

Key Number:

XXX¹ = a key number between 226 and 427 (excluding 408 and 412)

Stain-to-Match Program

Stain-to-Match Program

Program Overview

The Stain-to-Match program gives you the option of using veneer finishes that are not listed in the standard offering. The program allows Herman Miller to match a customer's existing recut or natural veneer, or create a new finish that is unique to an installation.

Specific information on approval, ordering, pricing, and warranty for the Stain-to-Match program is listed below. Questions and requests for assistance may be directed to Herman Miller Options at:

(800) 654 3910

Stain-to-Match Process

1. Fill out the Options Stain-to-Match Request Form and send along with a color sample (2" x 3" minimum) to the Herman Miller Options Applications Team at the address provided on the form. The form can be found on Omni.
2. Within 7-10 working days, Herman Miller Options will send a sample of the color-matched stain on Herman Miller veneer to the requester for the customer's signed approval.
3. If the sample meets the customer's approval, sign the reverse side of the sample, scan and email the approval to:
options@hermanmiller.com.
4. After the stain has been approved, a formal quotation with special number and pricing can be provided, or the product can be specified through the Vary Easy program, if available. Work with the Options team on final product needs and how to specify.
5. A purchase order can then be placed.

Stain-to-Match Warranty

Herman Miller warrants its products to be free from defects in craftsmanship from the date of delivery for the applicable warranty period. Herman Miller is responsible for the physical properties of the veneers available through the Stain-to-Match program, which include:

- STA: Stain-to-Match on Recut Ash
- STB: Stain-to-Match on Beech
- STC: Stain-to-Match on Cherry
- STD: Stain-to-Match on Oak
- STK: Stain-to-Match on Reltech Anigre (Geiger)
- STM: Stain-to-Match on Recut Mahogany
- STP: Stain-to-Match on Maple
- STU: Stain-to-Match on Walnut (Geiger)

See your specification tool for product specific finish offering limitations.

For more information about our products and services or to see a list of dealers, please visit us at HermanMiller.com or call (800) 851 1196.

© 2019 Herman Miller, Inc., Zeeland, Michigan

Distribution Rights

Working together since 1956, Herman Miller and Vitra are the authentic sources of designs by Charles and Ray Eames, Alexander Girard, and George Nelson. All the designs shown in this book are protected by law. Herman Miller has obtained all rights to make and sell these designs. Also, Herman Miller holds exclusive worldwide manufacturing and distribution rights for these products with the following exceptions:

Charles and Ray Eames, George Nelson, and Alexander Girard—Worldwide distribution rights for furniture in all areas except Europe and the Middle East. For those areas, please contact Vitra.

Isamu Noguchi—Worldwide distribution rights for the Noguchi Rudder Table. Distribution rights for the Noguchi Table in North America and Central America only. For all other areas, please contact Vitra.

Magis—Exclusive distribution rights in the US and Canada. For all other areas, please contact Magis.

Mattiazzi—Exclusive distribution rights in the US and Canada. For all other areas, please contact Mattiazzi.

® **HermanMiller**, ●, 3D Intelligent, AO, Action Office, Aeron, ArcSpan, Aside, Avall, Avive, Bubble Lamps, Canvas Office Landscape, Caper, Celle, Co/Struc, Daisiyone, Distil, Eames, Eco-Dematerialized, Embody, Envelop, Equa 2, Ergon 3, Ethospace, Exclave, Fine-Tune, FlexFront, Flo, Formcoat, Formwork, Ground Cloth, Herman Miller for the Home, Herman Miller for Healthcare, Intersect, Kinemat, Lapjack, Layout Studio, Lifework, Limerick, Live Unframed, Living Office, Locale, Maharam, Meridian, Mirra, Motia, Passage, Pellicle, Perspectives, Plex, PostureFit, Public Office Landscape, Resolve, Rodney, Sayl, Setu, Thrive, Tu, Wishbone, and Y-Tower are among the registered trademarks of Herman Miller, Inc., and its owned subsidiaries.

™ 8Z Pellicle, About Face, AireWeave, Albert, Backfit, Bubbletack, Burdick Group, Butterfly Back, Celeste, Cellular Suspension, Clam, Compass, Connect, Cosm, Cubert, DOT, Duracare, Durawrap, Eames Soft Pad, EnhancedAccess, Everywhere, Flex-Edge, Flute, Harmonic, Herman Miller Select, Hopsak 2, Intent, Iota, Jaw, Keyless Entry, Keyn Chair Group by Herman Miller, Latitude, Lino, Locale, Logic Mini, Logic Power Access Solutions, Live Platform, Loop, Lyris, Lyris 2, Made-to-Measure Storage, Metaform Portfolio, Mora, Multiscrim, Nelson, Nevi, Overlay, Pari, Pixelated Support, PostureFit SL, Prospect, Q, Renew, Sense, Soft Pad, Stackable, Stackable Storage, Striad, Swoop, Tone, TriFlex, Twist, Ubi, Verus, Vista and Wireframe are among the trademarks of Herman Miller, Inc., and its owned subsidiaries.

SM Herman Miller Options is among the service marks of Herman Miller, Inc.

AAP™ is a trademark of Extron Electronics.

Alexander Girard® is a registered trademark of The Alexander Girard Estate.

Chemsur® is a registered trademark of Wilsonart International.

Corian® is a registered trademark of E. I. du Pont de Nemours and Company Corporation.

Crypton® is a registered trademark of Crypton, Inc.

DACRON® is a registered trademark of INVISTA S.a r.l.

Decora® is a registered trademark of Leviton Manufacturing Co., Inc.

Edelman® Leather is a registered trademark of Edelman Leather, Inc.

Extron® is a registered trademark of RGB Systems, Inc.

FENIX NTM® is a registered trademark of Arpa Industriale S.p.A.

FLEXNET™ is a trademark of Milliken & Company.

Floor Saver Glide® is a registered trademark of Carpin Manufacturing, Inc.

Geiger® is a registered trademark, and Bumper™, Saiba™, and Ward Bennett™ are trademarks, of Geiger International.

Goetz™ is a trademark of Mark W. Goetz.

Hang-It-All® is a registered trademark of Lucia Eames Demetrios, d.b.a. Eames Office.

Holophane® is a registered trademark of Holophane.

Ingeo™ is a trademark of Cargill Dow LLC.

iPad® is a registered trademark of Apple, Inc.

Leviton® is a registered trademark of Leviton Manufacturing Co., Inc.

LifeSize® is a registered trademark of LifeSize Communications, Inc.

Magis®, Bombo®, and Me Too® are registered trademarks of Magis S.p.A.

Microsoft® and Natural® Keyboard are registered trademarks of Microsoft Corporation.

Noguchi® and the Noguchi table configuration (trade dress) are registered trademarks, and Rudder Table™ is a trademark, of The Isamu Noguchi Foundation and Garden Museum.

Place Textiles® is a registered trademark of Place Textiles.

SuperSeat™ is a trademark of Dahti Seating, a division of ITW.