

## Collective Conference Tables Product Information



## Collective Conference Tables Product Information

### Exterior Wood Materials

Exterior surfaces are made from the finest selected veneers to achieve clarity and consistency in the Collective Conference product line. To attain a pleasing, symmetrical pattern, all veneers in Collective Conference are book-matched. All exterior solid lumber is matched to coordinate with the veneer.

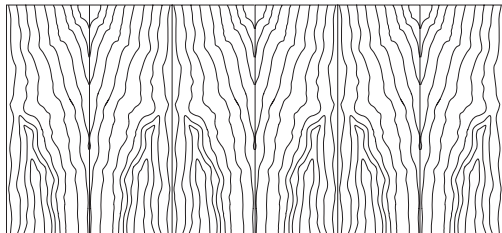

#### Book Matched Example

Alternating pieces of veneer are flipped over so they face each other like the pages within a book.

Collective Conference is available in flat cut cherry, makore, maple, and walnut veneer. A wide range of wood stains have been formulated to enhance the beauty of the veneer.

Anegre veneer is a premium veneer choice and is quarter cut to have a figure cut (fiddle back) pattern. There is a 15% upcharge applied to the list for Anegre veneer.

Solid painted finishes on MDF are also offered on bases, drawer and door fronts to provide an accent to the Collective Conference product.

### Work Surface Construction

All tops are 1 3/16" thick with 3-ply construction and trimmed off with matching 1.5mm rims.

Tops are available in wood veneer, applied glass or laminate surfaces. No additional charges for laminate when selecting standard coordinating laminate as listed on the top of the next page.

### Chassis Construction

The chassis consists of cherry, makore, maple or walnut book-matched veneer. Mortise and tenon construction. Adjustable leveling glides ensure proper leveling of unit.

### Extruded Aluminum Components

Telescopic Feet, Edge Trim Rails, Center Console Components, and Spacers all are made from an alloy aluminum compound, made up of 10% post consumer scrap, 60% post industrial scrap and 30% primary aluminum. The aluminum meets or exceeds the guidelines of USGBC - LEED V2.2. The parts are precisely machined and then processed in a clear anodized finish for a natural aluminum appearance.

### Fabricated or Casted Metal Components

Base Trims, Base Pans, Scones and Wire Pans are made up of high grade metals. The metal is laser cut, bent to shape and robotically welded to the exact specifications, polished and powder coated to blend with the anodized aluminum.

### Finish - Stain/Colors

We offer a variety of wood stains and paint colors on Collective Conference. Please see the chart below. Samples are available upon request, through our website or by contacting Customer Service.

<b>CH1 Cherry</b>	<i>Flat Cut Veneer</i>
<b>MK2 Makore</b>	<i>Quarter Cut Veneer</i>
AUT Autumn	EAR Earthy
BRL Barley	LGC Legacy
BBN Bourbon	PRL Praline
BRG Brighton	SAF Saffron
CLA Classic	

<b>MA1 Maple</b>	<i>Flat Cut Veneer</i>
ALE Ale	FLX Flax
BUT Butterscotch	VEN Venetian
CIN Cinnamon	

<b>WA1 Walnut</b>	<i>Flat Cut Veneer</i>
AUB Auburn	SIE Sienna
ESP Espresso	TOF Toffee
MCH Mocha	TRF Truffle
NTO Night Owl	

<b>PNT Paint</b>	<i>MDF Board</i>
BKD Backdrop	GRV Greek Villa
BFX Black Fox	NET Network Gray
BWH Bright White	NWH Nonchalant White
CGP Cargo Pants	STM Storm
CHT Chatroom	TRC Tricorn Black
FRR French Roast	

<b>AN5 Anegre*</b>	<i>Figured Quarter Cut</i>
CHM Champagne	TPZ Topaz

\* Anegre is a premium veneer, a 15% upcharge to the list of each item will be applied

### Protective Top Coat

DuraTex™ offers exceptional hardness along with abrasion and impact resistance, it has been formulated to eliminate hazardous and harmful gases that are normally associated with wood finish.

### DuraTex™ Features

Safety - Significantly reduces hazardous formaldehyde emissions which help improve the quality of the indoor air we breathe.

Quality - Developed to be tough and durable with special attention to appearance. The DuraTex™ finish preserves the natural beauty of wood.

Durability - Designed to meet a wide range of demanding performance and environmental standards to withstand even the highest wear and tear.

# Collective Conference Tables Product Information

## Product Modification

### Laminate Tops

Work surface only, no additional upcharge if coordinating wood grain laminate is specified. Contact Customer Service for any other laminate request.

Cherry Finishes	Maple Finishes	Walnut Finishes
<i>Autumn</i>	<i>Ale</i>	<i>Auburn</i>
<i>Barley</i>	<i>Cinnamon</i>	<i>Mocha</i>
<i>Bourbon</i>	<i>Venetian</i>	<i>Night Owl</i>
<i>Brighton</i>		<i>Sienna</i>
<i>Classic</i>		<i>Toffee</i>
<i>Legacy</i>		<i>Truffle</i>
<i>Praline</i>		
<i>Saffron</i>		

### Special Finishes

Special finishes can be requested by following the instructions in the general introduction section, page 3. There is a one time charge of \$321 list per order.

### Special Top Sizes and Cabinets

Collective Conference offers a large offering of table tops shapes and sizes, along with the Collective Presentation products to create a perfect meeting room. Contact Customer Service if you are having trouble finding the right units to complete the desired configuration. Special sizes and cabinet variations need to be approved by JSI engineering.

## Collective Conference Tables Product Information

### Top Edge Profiles

Collective Conference offer two edges profiles, along with optional details.

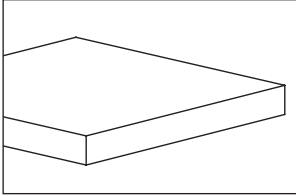

#### Straight Edge - Veneer

Standard on conference tables and casegoods products.

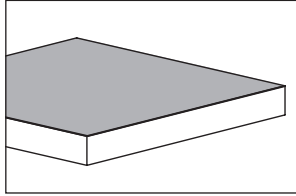

#### Straight Edge - Laminate

Straight edge with laminate surface available for conference tables and casegood products. See page 119 for standard wood grain laminate.

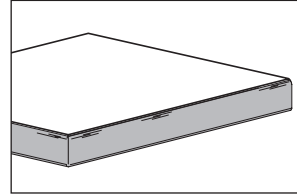

#### Aluminum Trim Edge Detail

Aluminum trim edge available only on Veneer rectangular shape conference tops. The trim edge is finished in clear anodized finish.

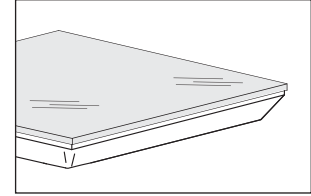

#### Thin Profile Edge - Glass

Reverse Bevel edge is available with low iron white back painted glass in glossy or frosted surface. Available only on conference table tops.

### Base Types

Collective Conference offers five base styles: open cable, closed cable, rectangular, panel and arc end.

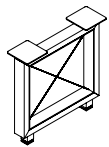

Open Cable Base

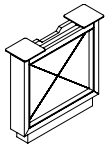

Closed Cable Base

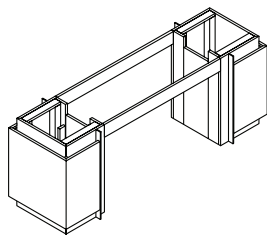

Rectangular Base with Apron Rails

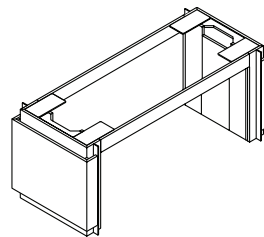

Panel Base with Apron Rails

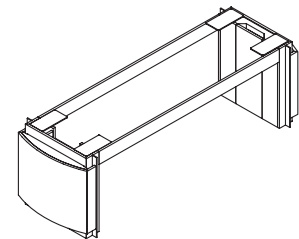

Arc End Base with Apron Rails

### Foot/Plinth Style Base

Collective Conference Open Cable Base and Casegoods features an anodized aluminum foot. For a more classic feel, units may be specified with a wood plinth style base. Rectangular, Panel and Arc End Bases are available only with a plinth base.

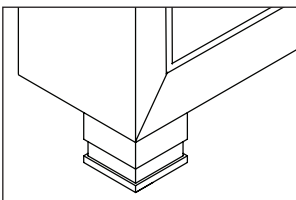

#### Foot Style

Anodized Aluminum Finish

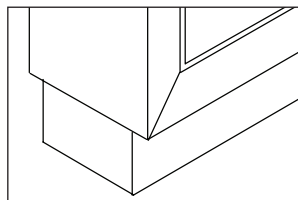

#### Plinth Base

Concealed leveling glide

### Foot Leveling Details

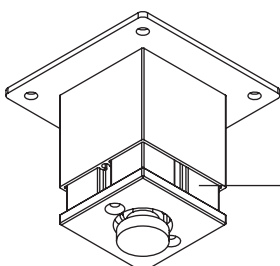

Telescopic cover can slide up to provide access for leveling adjustment



## Collective Conference Tables Product Information

### Conference Top Shapes and Sizes

Collective Conference offer six top shapes and sizes start at 216" in length. Note size 120" and above are two piece tops.

rectangular	arc end	racetrack	boat	ellipse	view
216" x 60" Seats 18/20 192" x 60" Seats 16/18 168" x 60" Seats 14/16 144" x 60" Seats 10/12 216" x 48" Seats 16/18 192" x 48" Seats 14/16 168" x 48" Seats 12/14 144" x 48" Seats 8/10 120" x 48" Seats 6/8 96" x 48" Seats 6/8 84" x 42" Seats 4/6 72" x 36" Seats 4/6	216" x 60" Seats 16/18 192" x 60" Seats 14/16 168" x 60" Seats 12/14 144" x 60" Seats 10/12 216" x 48" Seats 16/18 192" x 48" Seats 14/16 168" x 48" Seats 12/14 144" x 48" Seats 8/10 120" x 48" Seats 6/8 96" x 48" Seats 6/8 84" x 42" Seats 4/6 72" x 36" Seats 4/6	216" x 60" Seats 18/20 192" x 60" Seats 16/18 168" x 60" Seats 14/16 144" x 60" Seats 10/12 216" x 48" Seats 16/18 192" x 48" Seats 14/16 168" x 48" Seats 12/14 144" x 48" Seats 8/10 120" x 48" Seats 6/8 96" x 48" Seats 6/8 84" x 42" Seats 4/6 72" x 36" Seats 4/6	216" x 60" Seats 16/18 192" x 60" Seats 14/16 168" x 60" Seats 12/14 144" x 48" Seats 8/10 120" x 48" Seats 6/8 96" x 48" Seats 6/8	144" x 60" Seats 10/12 120" x 54" Seats 8/10 96" x 48" Seats 6/8	168" x 60" Seats 12/14 144" x 60" Seats 10/12 120" x 60" Seats 9/10 96" x 60" Seats 7/8  <i>This shape top is only available with bases</i>

### Open Cable Bases

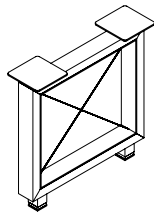

The open cable base features a  $\frac{13}{16}$ " X-shaped stainless steel cable accent. Open cable bases provide no wire management compartment. The outer frame is wood with a metal inner frame in silver powder coat. Telescopic feet provide  $1\frac{1}{2}$ " leveling adjustment.

Configured tables with cable bases in this price list include support rails for the top.

Cable bases are not for use with 60"d tops. When specifying cable bases and tops separately, support rails may need to be included. Call Customer Service for more information.

### Closed Cable Bases

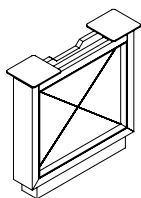

Outside Base  
side 1 (approach)

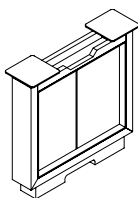

side 2

Closed cable bases include a hinged door compartment and plinth base for wire management.

The outside closed cable base features a visible  $\frac{13}{16}$ " X-shaped stainless steel cable accent on the side opposite the hinge door. Wires pass through an opening above hinged doors. The base is wood with a silver powder coated inner frame.

The middle closed cable base features a wood panel on the side opposite the side hinged door. Wires pass through an opening at the top of both sides.

Configured tables with cable bases in this price list include support rails for the top.

Cable bases are not for use with 60"d tops. When specifying cable bases and tops separately, support rails may need to be included. Call Customer Service for more information.

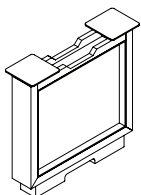

Middle Base  
side 1

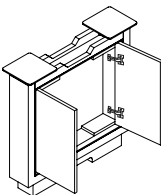

side 2

## Collective Conference Tables Product Information

### Panel Bases

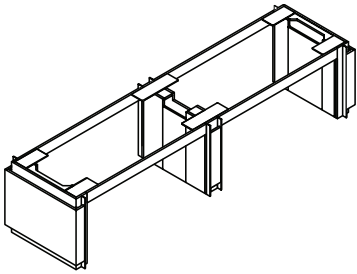

The panel base features slim wood pedestals surrounded by a wood accent. Each pedestal has a hinged door for wire management access and features a silver powder coat metal fin detail.

The panel base is standard with rectilinear end bases. Arc end bases may be specified as an option.

### Arc End Bases

*(an option to the panel base)*

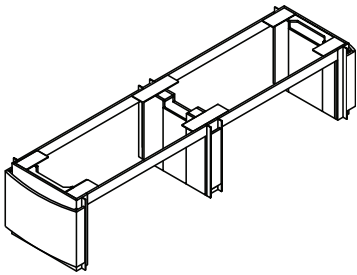

### Rectangular Bases

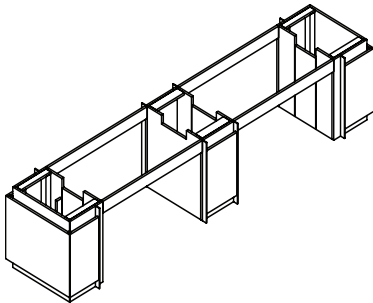

The rectangular base features wide wood pedestals surrounded by a wood accent. Each pedestal has a hinged door for wire management access, an ample storage compartment, and features a silver powder coat metal fin detail.

## Collective Conference Tables Product Information

### Open Cable Base

The open cable base is available in veneer only.

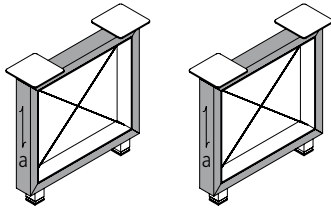

Open Cable Base

a. outer frame - veneer only

### Closed Cable Base

There are two material options for the closed cable base. The outer frame and plinth are always veneer. The inner panel/door can be specified in the matching veneer or in a contrasting paint.

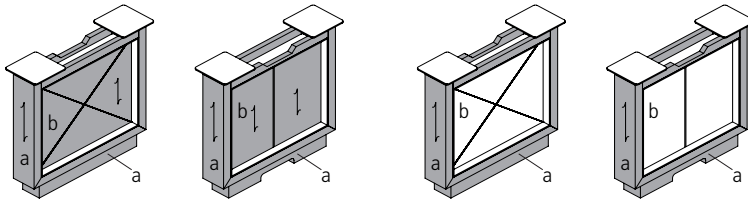

a. outer frame/plinth - veneer  
b. inner panel/door - veneer

a. outer frame/plinth - veneer  
b. inner panel/door - paint

*photo copy or scan, submit with quote/order*

### Cable Base Ordering Worksheet

#### Open Cable Base

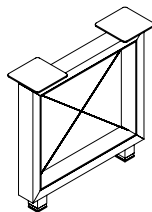

outer frame (a) - veneer only  
wood species (choose one)

- ☐ cherry
- ☐ maple
- ☐ makore
- ☐ walnut
- ☐ anegre (15% upcharge to list)

finish color - outer frame (a) \_\_\_\_\_  
(see page 118 for finish choices)

base  
☐ feet  
☐ plinth (veneer and finish matches outer frame)

metal frame / cable - arctic silver (standard)

#### Closed Cable Base

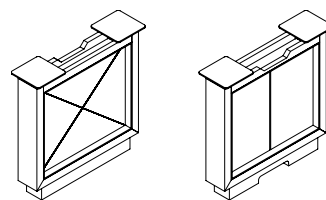

outer frame (a) - veneer only  
wood species (choose one)  
☐ cherry  
☐ maple  
☐ makore  
☐ walnut  
☐ anegre (15% upcharge to list)

finish color - outer frame (a) \_\_\_\_\_  
(see page 118 for finish choices)

plinth style base only (veneer and finish matches outer frame)

inner panel/doors (b) - paint or veneer  
☐ veneer (veneer and finish matches outer frame)  
☐ paint  
color - inner panel/doors (b) \_\_\_\_\_  
(see page 118 for paint choices)

metal frame / cable - arctic silver (standard)

# Collective Conference Tables Product Information

## Panel and Rectangular Base Material Options

There are four finish schemes available for the panel (flat or arc) and rectangular bases.

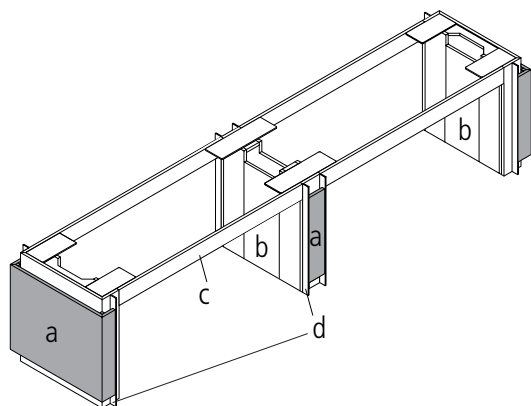

### Table Base - Panel Style Parts

- a. accent panel and middle trim
- b. base cabinet
- c. apron
- d. metal trim fin

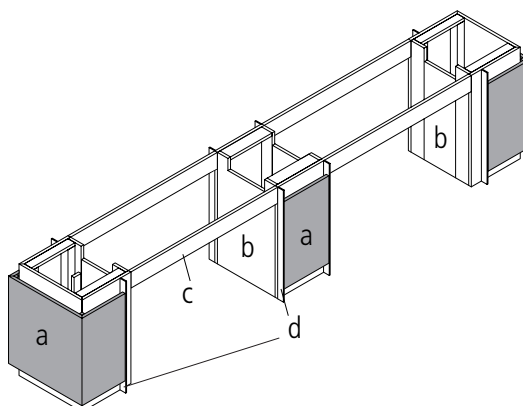

### Table Base - Rectangular Style Parts

- a. accent surround and middle trim
- b. base cabinet
- c. apron
- d. metal trim fin

## Finish Schemes

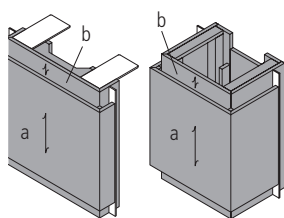

### Scheme 1 - all veneer

- a. accent panel or surround - veneer
- b. base pedestal - veneer
- c. apron (shown below) - veneer

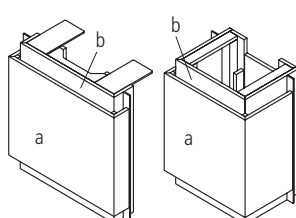

### Scheme 2 - all paint

- a. accent panel or surround - paint
- b. base pedestal - paint
- c. apron (shown below) - paint

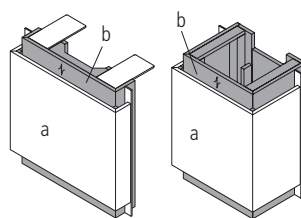

### Scheme 3 - veneer and paint

- a. accent panel or surround - paint
- b. base pedestal - veneer
- c. apron (shown below) - veneer

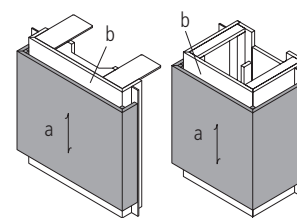

### Scheme 4 - paint and veneer

- a. accent panel or surround - veneer
- b. base pedestal - paint
- c. apron (shown below) - paint

photo copy or scan, submit with quote/order

## Table Base Ordering Worksheet

part a - veneer or paint choice

(choose one)

- ☐ cherry
- ☐ maple

- ☐ makore
- ☐ walnut

- ☐ anegre (15% upcharge to list)
- ☐ paint (MDF board)

finish or paint color - see page 118 for finish and paint choices) (part a) \_\_\_\_\_

part b & c- veneer or paint choice

(choose one)

- ☐ cherry
- ☐ maple

- ☐ makore
- ☐ walnut

- ☐ anegre (15% upcharge to list)
- ☐ paint (MDF board)

finish or paint color - see page 118 for finish and paint choices) (part b) \_\_\_\_\_

part d - metal fin trim - arctic silver (standard)

## Collective Conference Tables Product Information

### Round Meeting Tables and Bases

Collective Conference offers three styles of round meeting tables in several diameter sizes.

#### Glass Top with Column Disc Base

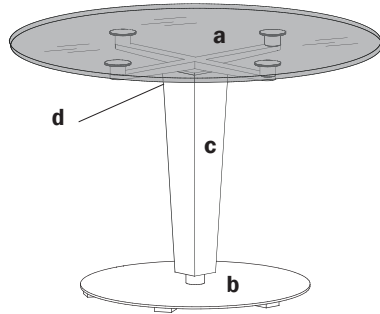

Available Tables - 48" dia - 42" dia - 36" dia (seats 3 to 4)

- a Top - ½" glass - frosted glass - acid etch underside
- b Base - 26" dia - cast aluminum - arctic silver powder coat
- c Column - veneer  
maple, makore, cherry and walnut - anegre available with an upcharge (*choice of one*)
- d Spider Armature - glass puck (ultra-violet glue attachment) - arctic silver powder coat

#### Veneer Top with Column Disc Base

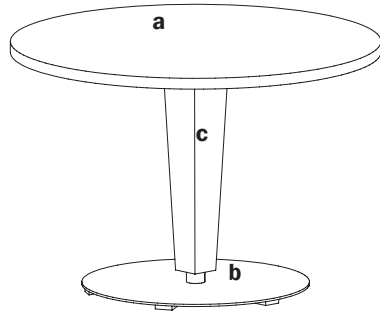

Available Tables - 48" dia - 42" dia - 36" dia - 30" dia (seats 3 to 4)

- a Top - 1½" veneer top (*laminated surface available see page 119*) -
- b Base - 26" dia - cast aluminum - arctic silver powder coat
- c Column - veneer  
maple, makore, cherry and walnut - anegre available with an upcharge (*choice of one*)

#### Veneer Top with Cylinder Base

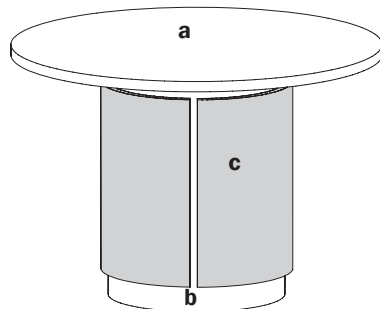

Available Tables - 48" dia - 42" dia (seats 3 to 4)

- a Top - 1½" veneer top (*laminated surface available see page 119*)
- b Cylinder Base - 24" dia - drum style construction
- c Accent Panel - veneer (*choice of one*)  
maple, makore, cherry and walnut - anegre available with an upcharge  
paint - (*see page 119 for color choices*)



## Collective Conference Tables Product Information

### Center Console Overview

The continuous center console supports a variety of functional and aesthetic options. A Collective Conference table with center console includes: the center spine assembly which houses 4", 8", 12" and 16" modules, ordered separately, the understructure of the console, and wire management tray as illustrated below.

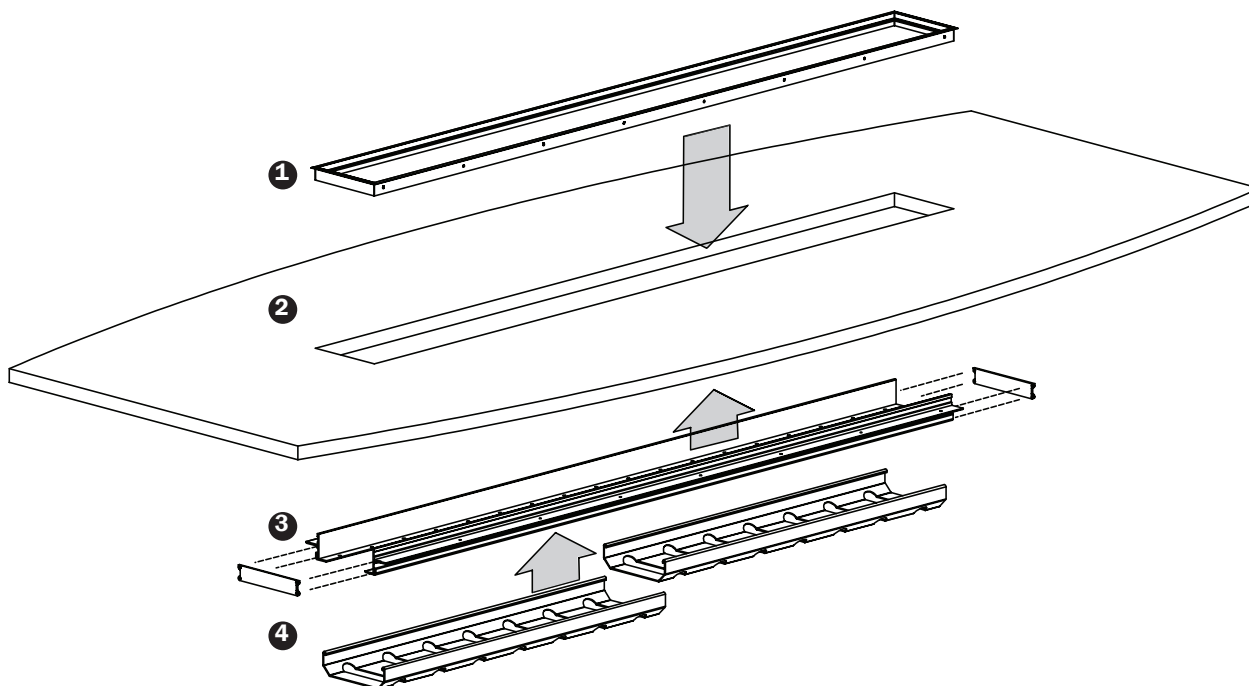

#### 1 Center Spine Bezel Assembly

The center spine bezel assembly accepts the 4", 8", 12" and 16" modules shown on pages 127, 202-203 of the pricing section of this price list.

#### 3 Center Spine Structural Extrusion Assembly

When a table with center console is specified, the center spine structural extrusion assembly is attached to the underside of the table top.

#### 2 Table Top

Tops are available in several shapes including rectangular, racetrack, ellipse, arc end, boat and view. They come with or without center console.

#### 4 Wire Management Tray

When using power/data and lamp modules, the wire management tray channels the cords to the panel or rectangular bases.

## Collective Conference Tables Product Information

### Center Console Components

Collective Conference is available with a center console for storage, power/data and accessories. The center console is offered in lengths of: 48", 72", 96", 120", 144" & 160". The accessories are offered in 4" increments. When designing your center console the accessories selected must equal the length of your console. The center console is factory installed.

**You must specify the order in which you want the accessories to appear using the chart on the bottom of the page.**

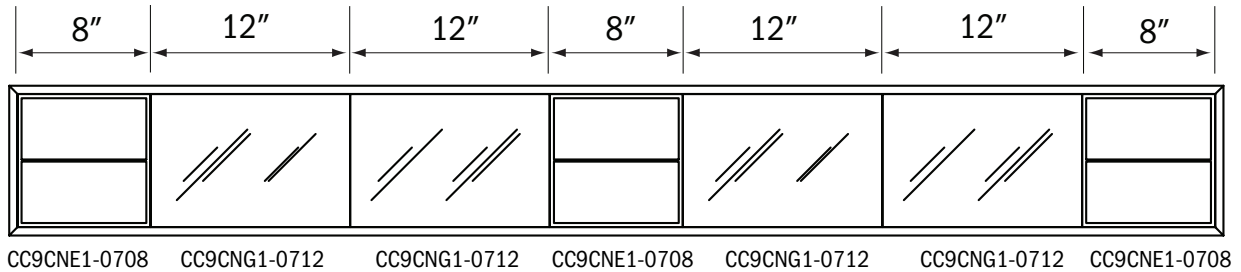

#### Center Console Accessories

##### Storage

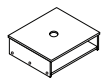

CC9CNS1-0708  
8"

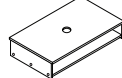

CC9CNS1-0712  
12"

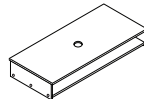

CC9CNS1-0716  
16"

##### Glass Panels

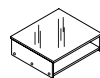

CC9CNG1-0708  
8"

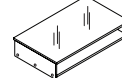

CC9CNG1-0712  
12"

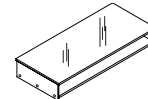

CC9CNG1-0716  
16"

##### Lamp

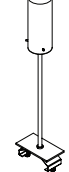

CC9CML1-0704  
4"

##### Vase



CC9CNV1-0704  
4"

##### Accessory Shelf



CC9CNA1-1516  
16"

##### Coaster

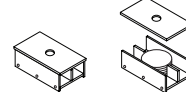

CC9CNC1-0704  
4"

##### Power Data Module



CC9CNE1-0708  
8"

photo copy or scan, submit with quote/order

### Center Console Worksheet - Order Sheet

**A** Use the following chart to determine the console length.

Table Length	Console Length
216"	160"
192"	144"
168"	120"
144"	96"
120"	72"
96"	48"

**B** List out the order in which you want the accessories to appear in the console.

Console Length \_\_\_\_\_

Item	Length	Item	Length
1. _____	_____	11. _____	_____
2. _____	_____	12. _____	_____
3. _____	_____	13. _____	_____
4. _____	_____	14. _____	_____
5. _____	_____	15. _____	_____
6. _____	_____	16. _____	_____
7. _____	_____	17. _____	_____
8. _____	_____	18. _____	_____
9. _____	_____	19. _____	_____
10. _____	_____	20. _____	_____

\*Total length of accessory items must equal total length of console. \_\_\_\_\_

## Collective Conference Tables Product Information

### Finish and Product Reference Codes

Select	Code	Select	Code	Select	Code
<b>Veneer</b>		Walnut Finishes		<b>Laminate Coordinates</b>	
Cherry	CH1	Auburn	AUB	Cherry Wood Grain Patterns	
Makore	MK2	Espresso	ESP	Autumn	AUT
Maple	MA1	Mocha	MCH	Barley	BRL
Walnut	WA1	Night Owl	NTO	Bourbon	BBN
Anegre <i>(add 15% to list)</i>	AN5	Sienna	SIE	Brighton	BRG
		Toffee	TOF	Classic	CLA
		Truffle	TRF	Legacy	LGC
				Praline	PRL
				Saffron	SAF
<b>Finish</b>		Anegre Finishes			
Cherry/Makore Finishes		Champagne	CHM	Maple Wood Grain Patterns	
Autumn	AUT	Topaz	TPZ	Ale	ALE
Barley	BRL			Cinnamon	CIN
Bourbon	BBN			Venetian	VEN
Brighton	BRG				
Classic	CLA	Paint Finishes		Walnut Wood Grain Patterns	
Earthy	EAR	Backdrop	BKD	Auburn	AUB
Legacy	LGC	Black Fox	BFX	Mocha	MCH
Praline	PRL	Bright White	BWH	Night Owl	NTO
Saffron	SAF	Cargo Pants	CGP	Sienna	SIE
		Chatroom	CHT	Toffee	TOF
Maple Finishes		French Roast	FRR	Truffle	TRF
Ale	ALE	Greek Villa	GRV		
Butterscotch	BUT	Network Gray	NET	<b>Metal Finish</b>	
Cinnamon	CIN	Nonchalant White	NWH	Arctic Silver	ASL
Flax	FLX	Storm	STM	Anodized Aluminum	AAL
Venetian	VEN	Tricorn Black	TRC		

### Order Check List:

- Specify:
- ☐ 1. Model Number
  - ☐ 2. Finish Scheme/Color (see pages 123 & 124)
  - ☐ 3. Wood Species - cherry - makore - maple - walnut - anegre (15% upcharge to list applies)
  - ☐ 4. Top Options - standard veneer - laminate surface (see page 120) - back painted white glass (glossy or frosted surface)
  - ☐ 5. Aluminum Trim (rectangular tops only) - **if applicable**
  - ☐ 6. Console Insert Accessories - **if applicable - order items separately**
  - ☐ 7. Other Product Options
  - ☐ 8. Power and Data Accessories *(drawing showing location and orientation must accompany order)*
  - ☐ 9. Side Mark Information *(i.e. room number, East Conference Room)*
  - ☐ 10. Shipping Address *(contact name and phone number)*
  - ☐ 11. Special Delivery Instructions *(i.e. call before delivery, deliver to job site)*

## Collective Conference Tables Product Information

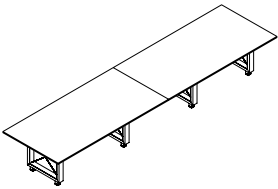
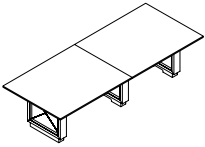
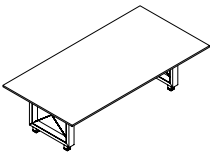
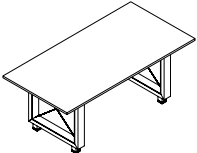
Description	① Model	D	L	H	Seat Capacity	Top Pieces	Bases Required	CTN WT	CU FT	Veneer	Glass Top
Rectangular Table with Open Cable Base	<b>CC8JRX1-48192</b>	48	192	29	14	2	4	561	32	\$23,055	\$33,463
	<ul style="list-style-type: none"> <li>• short grain veneer direction</li> <li>• base (4) CC8NC01-0427</li> <li>• telescopic feet are anodized aluminum</li> <li>• telescopic feet provide 1 ½" leveling</li> <li>• top is 1 ¼" thick and in two sections</li> <li>• laminate worksurface, no charge if standard laminate is selected</li> <li>• glass worksurface with reverse bevel edge, (see page 120)</li> <li>• aluminum edge available on veneer and laminate tops, specify and add \$4,739 list</li> </ul>										
Rectangular Table with Open Cable Base	<b>CC8JRX1-48168</b>	48	168	29	12	2	3	460	26	\$18,117	\$27,226
	<b>CC8JRX1-48144</b>	48	144	29	8	2	3	421	24	\$16,757	\$24,563
	<b>CC8JRX1-48120</b>	48	120	29	6	2	3	381	21	\$15,658	\$21,776
	<ul style="list-style-type: none"> <li>• short grain veneer direction</li> <li>• base (3) CC8NC01-0427</li> <li>• telescopic feet are anodized aluminum</li> <li>• telescopic feet provide 1 ½" leveling</li> <li>• top is 1 ¼" thick and in two sections</li> <li>• laminate worksurface, no charge if standard laminate is selected</li> <li>• glass worksurface with reverse bevel edge, (see page 120)</li> <li>• aluminum edge available on veneer and laminate tops, specify and add \$4,121 list for CC8JRX1-48168, \$3,663 list for CC8JRX1-48144 and \$3,205 list for CC8JRX1-48120</li> </ul>										
Rectangular Table with Open Cable Base	<b>CC8JRX1-4896</b>	48	96	29	6	1	2	281	16	\$10,728	\$15,623
	<ul style="list-style-type: none"> <li>• long grain veneer direction</li> <li>• base (2) CC8NC01-0427</li> <li>• telescopic feet are anodized aluminum</li> <li>• telescopic feet provide 1 ½" leveling</li> <li>• top is 1 ¼" thick</li> <li>• laminate worksurface, no charge if standard laminate is selected</li> <li>• glass worksurface with reverse bevel edge, (see page 120)</li> <li>• aluminum edge available on veneer and laminate tops, specify and add \$2,748 list</li> </ul>										
Rectangular Table with Open Cable Base	<b>CC8JRX1-4284</b>	42	84	29	4	1	2	219	14	\$8,726	\$12,473
	<b>CC8JRX1-3672</b>	36	72	29	4	1	2	189	12	\$8,068	\$10,822
	<ul style="list-style-type: none"> <li>• long grain veneer direction</li> <li>• base (2) CC8NC01-0423</li> <li>• telescopic feet are anodized aluminum</li> <li>• telescopic feet provide 1 ½" leveling</li> <li>• top is 1 ¼" thick</li> <li>• laminate worksurface, no charge if standard laminate is selected</li> <li>• glass worksurface with reverse bevel edge, (see page 120)</li> <li>• aluminum edge available on veneer and laminate tops, specify and add \$2,404 list for CC8JRX1-4284, \$2,062 list for CC8JRX1-3672</li> </ul>										



Description	① Model	D	L	H	Seat Capacity	Top Pieces	Bases Required	CTN WT	CU FT	Veneer	Glass Top
Arc End Table with Open Cable Base	<b>CC8JAX1-48192</b>	48	192	29	14	2	4	561	32	\$23,539	\$33,947
	<ul style="list-style-type: none"> <li>• short grain veneer direction</li> <li>• base (4) CC8NC01-0427</li> <li>• telescopic feet are anodized aluminum</li> <li>• telescopic feet provide 1 ½" leveling</li> <li>• top is 1 ¼" thick and in two sections</li> <li>• laminate worksurface, no charge if standard laminate is selected</li> <li>• glass worksurface with reverse bevel edge, (see page 120)</li> </ul>										
Arc End Table with Open Cable Base	<b>CC8JAX1-48168</b>	48	168	29	12	2	3	460	26	\$18,531	\$27,639
	<b>CC8JAX1-48144</b>	48	144	29	8	2	3	421	24	\$17,103	\$24,909
	<b>CC8JAX1-48120</b>	48	120	29	6	2	3	381	21	\$15,941	\$22,058
Arc End Table with Open Cable Base	<ul style="list-style-type: none"> <li>• short grain veneer direction</li> <li>• base (3) CC8NC01-0427</li> <li>• telescopic feet are anodized aluminum</li> <li>• telescopic feet provide 1 ½" leveling</li> <li>• top is 1 ¼" thick and in two sections</li> <li>• laminate worksurface, no charge if standard laminate is selected</li> <li>• glass worksurface with reverse bevel edge, (see page 120)</li> </ul>										
	<b>CC8JAX1-4896</b>	48	96	29	6	1	2	281	16	\$10,933	\$15,827
Arc End Table with Open Cable Base	<ul style="list-style-type: none"> <li>• long grain veneer direction</li> <li>• base (2) CC8NC01-0427</li> <li>• telescopic feet are anodized aluminum</li> <li>• telescopic feet provide 1 ½" leveling</li> <li>• top is 1 ¼" thick</li> <li>• laminate worksurface, no charge if standard laminate is selected</li> <li>• glass worksurface with reverse bevel edge, (see page 120)</li> </ul>										
	<b>CC8JAX1-4284</b>	42	84	29	4	1	2	219	14	\$8,874	\$12,622
Arc End Table with Open Cable Base	<b>CC8JAX1-3672</b>	36	72	29	4	1	2	189	12	\$8,175	\$10,928
	<ul style="list-style-type: none"> <li>• long grain veneer direction</li> <li>• base (2) CC8NC01-0423</li> <li>• telescopic feet are anodized aluminum</li> <li>• telescopic feet provide 1 ½" leveling</li> <li>• top is 1 ¼" thick</li> <li>• laminate worksurface, no charge if standard laminate is selected</li> <li>• glass worksurface with reverse bevel edge, (see page 120)</li> </ul>										

**To Order, Specify:****Rectangular Table with Open Cable Base**

- ① Model Number
- ② Wood Species
- ③ Finish Color
- ④ Worksurface Option
  - A. Veneer
  - B. Laminate
  - C. Glossy Low Iron White Back Painted Glass
  - D. Frosted Low Iron White Back Painted Glass (see page 120)
- ⑤ Edge Detail
  - A. Straight
  - B. Aluminum Trim
- ⑥ Power and Data Options (see page 379)
- ⑦ Other Product Options

**Arc End Table with Open Cable Base**

- ① Model Number
- ② Wood Species
- ③ Finish Color
- ④ Worksurface Option
  - A. Veneer
  - B. Laminate
  - C. Glossy Low Iron White Back Painted Glass
  - D. Frosted Low Iron White Back Painted Glass (see page 120)
- ⑤ Power and Data Options (see page 379)
- ⑦ Other Product Options

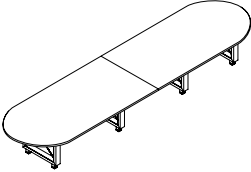
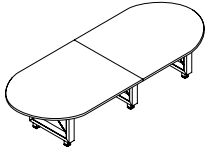
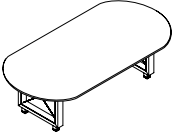
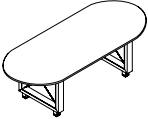
Description	① Model	D	L	H	Seat Capacity	Top Pieces	Bases Required	CTN WT	CU FT	Veneer	Glass Top
<b>Racetrack Table with Open Cable Base</b> 	<b>CC8J0X1-48192</b>	48	192	29	14	2	4	535	42	\$23,700	\$34,108
	<ul style="list-style-type: none"> <li>• short grain veneer direction</li> <li>• base (4) CC8NC01-0427</li> <li>• telescopic feet are anodized aluminum</li> <li>• telescopic feet provide 1 ½" leveling</li> <li>• top is 1 ¼" thick and in two sections</li> <li>• laminate worksurface, no charge if standard laminate is selected</li> <li>• glass worksurface with reverse bevel edge, (see page 120)</li> </ul>										
<b>Racetrack Table with Open Cable Base</b> 	<b>CC8J0X1-48168</b>	48	168	29	12	2	3	453	26	\$18,670	\$27,779
	<b>CC8J0X1-48144</b>	48	144	29	8	2	3	405	24	\$17,218	\$25,024
	<b>CC8J0X1-48120</b>	48	120	29	6	2	3	365	21	\$16,036	\$22,154
	<ul style="list-style-type: none"> <li>• short grain veneer direction</li> <li>• base (3) CC8NC01-0427</li> <li>• telescopic feet are anodized aluminum</li> <li>• telescopic feet provide 1 ½" leveling</li> <li>• top is 1 ¼" thick and in two sections</li> <li>• laminate worksurface, no charge if standard laminate is selected</li> <li>• glass worksurface with reverse bevel edge, (see page 120)</li> </ul>										
<b>Racetrack Table with Open Cable Base</b> 	<b>CC8J0X1-4896</b>	48	96	29	6	1	2	256	16	\$11,001	\$15,896
	<ul style="list-style-type: none"> <li>• long grain veneer direction</li> <li>• base (2) CC8NC01-0427</li> <li>• telescopic feet are anodized aluminum</li> <li>• telescopic feet provide 1 ½" leveling</li> <li>• top is 1 ¼" thick</li> <li>• laminate worksurface, no charge if standard laminate is selected</li> <li>• glass worksurface with reverse bevel edge, (see page 120)</li> </ul>										
<b>Racetrack Table with Open Cable Base</b> 	<b>CC8J0X1-4284</b>	42	84	29	4	1	2	206	14	\$8,925	\$12,674
	<b>CC8J0X1-3672</b>	36	72	29	4	1	2	180	12	\$8,211	\$10,965
	<ul style="list-style-type: none"> <li>• long grain veneer direction</li> <li>• base (2) CC8NC01-0423</li> <li>• telescopic feet are anodized aluminum</li> <li>• telescopic feet provide 1 ½" leveling</li> <li>• top is 1 ¼" thick</li> <li>• laminate worksurface, no charge if standard laminate is selected</li> <li>• glass worksurface with reverse bevel edge, (see page 120)</li> </ul>										

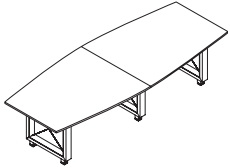
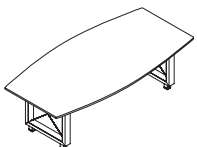
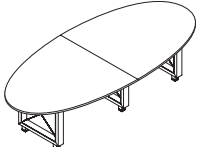
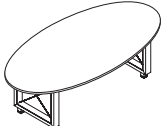
Description	① Model	D	L	H	Seat Capacity	Top Pieces	Bases Required	CTN WT	CU FT	Veneer	Glass Top
<b>Boat Shape Table with Open Cable Base</b> 	<b>CC8JBX1-48144</b>	48	144	29	8	2	3	393	24	\$18,627	\$26,433
	<b>CC8JBX1-48120</b>	48	120	29	6	2	3	358	21	\$17,186	\$23,303
	<ul style="list-style-type: none"> <li>• short grain veneer direction</li> <li>• base (3) CC8NC01-0427</li> <li>• telescopic feet are anodized aluminum</li> <li>• telescopic feet provide 1 ½" leveling</li> <li>• top is 1 ¼" thick</li> <li>• laminate worksurface, no charge if standard laminate is selected</li> <li>• glass worksurface with reverse bevel edge, (see page 120)</li> </ul>										
<b>Boat Shape Table with Open Cable Base</b> 	<b>CC8JBX1-4896</b>	48	96	29	6	1	2	262	16	\$11,863	\$16,758
		<ul style="list-style-type: none"> <li>• long grain veneer direction</li> <li>• base (2) CC8NC01-0427</li> <li>• telescopic feet are anodized aluminum</li> <li>• telescopic feet provide 1 ½" leveling</li> <li>• top is 1 ¼" thick</li> <li>• laminate worksurface, no charge if standard laminate is selected</li> <li>• glass worksurface with reverse bevel edge, (see page 120)</li> </ul>									
<b>Ellipse Table with Open Cable Base</b> 	<b>CC8JEX1-54120</b>	54	120	29	8	2	3	354	23	\$17,770	\$24,651
		<ul style="list-style-type: none"> <li>• long grain veneer direction</li> <li>• base (3) CC8NC01-0427</li> <li>• telescopic feet are anodized aluminum</li> <li>• telescopic feet provide 1 ½" leveling</li> <li>• top is 1 ¼" thick and in two sections</li> <li>• laminate worksurface, no charge if standard laminate is selected</li> <li>• glass worksurface with reverse bevel edge, (see page 120)</li> </ul>									
<b>Ellipse Table with Open Cable Base</b> 	<b>CC8JEX1-4896</b>	48	96	29	6	1	2	244	16	\$12,264	\$17,159
		<ul style="list-style-type: none"> <li>• long grain veneer direction</li> <li>• base (2) CC8NC01-0423</li> <li>• telescopic feet are anodized aluminum</li> <li>• telescopic feet provide 1 ½" leveling</li> <li>• top is 1 ¼" thick</li> <li>• laminate worksurface, no charge if standard laminate is selected</li> <li>• glass worksurface with reverse bevel edge, (see page 120)</li> </ul>									

**To Order, Specify:****Racetrack Table with Open Cable Base**

- ① Model Number
- ② Wood Species
- ③ Finish Color
- ④ Worksurface Option
  - A. Veneer
  - B. Laminate
  - C. Glossy Low Iron White Back Painted Glass
  - D. Frosted Low Iron White Back Painted Glass (see page 120)
- ⑤ Power and Data Options (see page 379)
- ⑥ Other Product Options

**Boat Shape or Ellipse Table with Open Cable Base**

- ① Model Number
- ② Wood Species
- ③ Finish Color
- ④ Worksurface Option
  - A. Veneer
  - B. Laminate
  - C. Glossy Low Iron White Back Painted Glass
  - D. Frosted Low Iron White Back Painted Glass (see page 120)
- ⑤ Power and Data Options (see page 379)
- ⑥ Other Product Options

Description	① Model	D	L	H	Seat Capacity	Top Pieces	Bases Required	CTN WT	CU FT	Veneer	Glass Top
Rectangular Table with Closed Cable Base	CC8JRY1-48192	48	192	29	14	2	4	601	32	\$20,014	\$30,422
	<ul style="list-style-type: none"><li>• short grain veneer direction</li><li>• bases (2) CC8NCC1-0527 outside and (2) CC8NCM1-0527 middle</li><li>• plinth base</li><li>• top is 1 ¼” thick and in two sections</li><li>• laminate worksurface, no charge if standard laminate is selected</li><li>• glass worksurface with reverse bevel edge, (see page 120)</li><li>• aluminum edge available on veneer and laminate tops, specify and add \$4,739 list</li></ul>										
Rectangular Table with Closed Cable Base	CC8JRY1-48168	48	168	29	12	2	3	490	26	\$16,963	\$26,071
	CC8JRY1-48144	48	144	29	8	2	3	451	24	\$15,602	\$23,409
	CC8JRY1-48120	48	120	29	6	2	3	411	21	\$14,505	\$20,623
	<ul style="list-style-type: none"><li>• short grain veneer direction</li><li>• bases (2) CC8NCC1-0527 outside and (1) CC8NCM1-0527 middle</li><li>• plinth base</li><li>• top is 1 ¼” thick and in two sections</li><li>• laminate worksurface, no charge if standard laminate is selected</li><li>• glass worksurface with reverse bevel edge, (see page 120)</li><li>• aluminum edge available on veneer and laminate tops, specify and add \$4,121 list for CC8JRY1-48168, \$3,663 list for CC8JRY1-48144 and \$3,205 list for CC8JRY1-48120</li></ul>										
Rectangular Table with Closed Cable Base	CC8JRY1-4896	48	96	29	6	1	2	301	16	\$11,461	\$16,356
	<ul style="list-style-type: none"><li>• long grain veneer direction</li><li>• bases (2) CC8NCC1-0527</li><li>• plinth base</li><li>• top is 1 ¼” thick</li><li>• laminate worksurface, no charge if standard laminate is selected</li><li>• glass worksurface with reverse bevel edge, (see page 120)</li><li>• aluminum edge available on veneer and laminate tops, specify and add \$2,748 list</li></ul>										
Rectangular Table with Closed Cable Base	CC8JRY1-4284	42	84	29	4	1	2	245	14	\$9,664	\$13,412
	CC8JRY1-3672	36	72	29	4	1	2	213	12	\$9,005	\$11,758
	<ul style="list-style-type: none"><li>• long grain veneer direction</li><li>• bases (2) CC8NCC1-0523</li><li>• plinth base</li><li>• top is 1 ¼” thick</li><li>• laminate worksurface, no charge if standard laminate is selected</li><li>• glass worksurface with reverse bevel edge, (see page 120)</li><li>• aluminum edge available on veneer and laminate tops, specify and add \$2,404 list for CC8JRY1-4284, \$2,062 list for CC8JRY1-3672</li></ul>										

Description	① Model	D	L	H	Seat Capacity	Top Pieces	Bases Required	CTN WT	CU FT	Veneer	Glass Top
Arc End Table with Closed Cable Base	<b>CC8JAY1-48192</b>	48	192	29	14	2	4	601	32	\$20,499	\$30,908
	<ul style="list-style-type: none"> <li>• short grain veneer direction</li> <li>• bases (2) CC8NCC1-0527 outside and (2) CC8NCM1-0527 middle</li> <li>• plinth base</li> <li>• top is 1 1/4" thick</li> <li>• laminate worksurface, no charge if standard laminate is selected</li> <li>• glass worksurface with reverse bevel edge, (see page 120)</li> </ul>										
Arc End Table with Closed Cable Base	<b>CC8JAY1-48168</b>	48	168	29	12	2	3	490	26	\$17,379	\$26,487
	<b>CC8JAY1-48144</b>	48	144	29	8	2	3	451	24	\$15,947	\$23,754
	<b>CC8JAY1-48120</b>	48	120	29	6	2	3	411	21	\$14,787	\$20,905
	<ul style="list-style-type: none"> <li>• short grain veneer direction</li> <li>• bases (2) CC8NCC1-0527 outside and (1) CC8NCM1-0527 middle</li> <li>• plinth base</li> <li>• top is 1 1/4" thick</li> <li>• laminate worksurface, no charge if standard laminate is selected</li> <li>• glass worksurface with reverse bevel edge, (see page 120)</li> </ul>										
Arc End Table with Closed Cable Base	<b>CC8JAY1-4896</b>	48	96	29	6	1	2	301	16	\$11,666	\$16,560
<ul style="list-style-type: none"> <li>• long grain veneer direction</li> <li>• bases (2) CC8NCC1-0527</li> <li>• plinth base</li> <li>• top is 1 1/4" thick</li> <li>• laminate worksurface, no charge if standard laminate is selected</li> <li>• glass worksurface with reverse bevel edge, (see page 120)</li> </ul>											
Arc End Table with Closed Cable Base	<b>CC8JAY1-4284</b>	42	84	29	4	1	2	245	14	\$9,814	\$13,563
	<b>CC8JAY1-3672</b>	36	72	29	4	1	2	213	12	\$9,115	\$11,867
	<ul style="list-style-type: none"> <li>• long grain veneer direction</li> <li>• bases (2) CC8NCC1-0523</li> <li>• plinth base</li> <li>• top is 1 1/4" thick</li> <li>• laminate worksurface, no charge if standard laminate is selected</li> <li>• glass worksurface with reverse bevel edge, (see page 120)</li> </ul>										

**To Order, Specify:****Rectangular Table with Closed Cable Base**

- ① Model Number
- ② Wood Species
- ③ Finish Color
- ④ Worksurface Option
  - A. Veneer
  - B. Laminate
  - C. Glossy Low Iron White Back Painted Glass
  - D. Frosted Low Iron White Back Painted Glass
 (see page 120)
- ⑤ Edge Detail
  - A. Straight
  - B. Aluminum Trim
- ⑥ Power and Data Options (see page 379)
- ⑦ Other Product Options

**Arc End Table with Closed Cable Base**

- ① Model Number
- ② Wood Species
- ③ Finish Color
- ④ Worksurface Option
  - A. Veneer
  - B. Laminate
  - C. Glossy Low Iron White Back Painted Glass
  - D. Frosted Low Iron White Back Painted Glass
 (see page 120)
- ⑤ Power and Data Options (see page 379)
- ⑥ Other Product Options

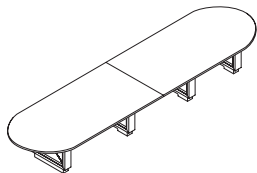
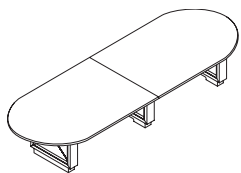
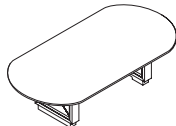
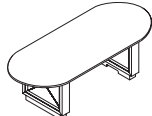

Description	① Model	D	L	H	Seat Capacity	Top Pieces	Bases Required	CTN WT	CU FT	Veneer	Glass Top
<b>Racetrack Table with Closed Cable Base</b> 	<b>CC8JOY1-48192</b>	48	192	29	14	2	4	585	32	\$20,660	\$31,068
	<ul style="list-style-type: none"> <li>• short grain veneer direction</li> <li>• bases (2) CC8NCC1-0527 outside and (2) CC8NCM1-0527 middle</li> <li>• plinth base</li> <li>• top is 1 ¼" thick and in two sections</li> <li>• laminate worksurface, no charge if standard laminate is selected</li> <li>• glass worksurface with reverse bevel edge, (see page 120)</li> </ul>										
<b>Racetrack Table with Closed Cable Base</b> 	<b>CC8JOY1-48168</b>	48	168	29	12	2	3	483	26	\$17,518	\$26,626
	<b>CC8JOY1-48144</b>	48	144	29	8	2	3	435	24	\$16,064	\$23,871
	<b>CC8JOY1-48120</b>	48	120	29	6	2	3	395	21	\$14,880	\$20,998
	<ul style="list-style-type: none"> <li>• short grain veneer direction</li> <li>• bases (2) CC8NCC1-0527 outside and (1) CC8NCM1-0527 middle</li> <li>• plinth base</li> <li>• top is 1 ¼" thick and in two sections</li> <li>• laminate worksurface, no charge if standard laminate is selected</li> <li>• glass worksurface with reverse bevel edge, (see page 120)</li> </ul>										
<b>Racetrack Table with Closed Cable Base</b> 	<b>CC8JOY1-4896</b>	48	96	29	6	1	2	276	16	\$11,734	\$16,627
	<ul style="list-style-type: none"> <li>• long grain veneer direction</li> <li>• bases (2) CC8NCC1-0527</li> <li>• plinth base</li> <li>• top is 1 ¼" thick</li> <li>• laminate worksurface, no charge if standard laminate is selected</li> <li>• glass worksurface with reverse bevel edge, (see page 120)</li> </ul>										
<b>Racetrack Table with Closed Cable Base</b> 	<b>CC8JOY1-4284</b>	42	84	29	4	1	2	232	14	\$9,863	\$13,610
	<b>CC8JOY1-3672</b>	36	72	29	4	1	2	213	12	\$9,150	\$11,903
	<ul style="list-style-type: none"> <li>• long grain veneer direction</li> <li>• bases (2) CC8NCC1-0523</li> <li>• plinth base</li> <li>• top is 1 ¼" thick</li> <li>• laminate worksurface, no charge if standard laminate is selected</li> <li>• glass worksurface with reverse bevel edge, (see page 120)</li> </ul>										

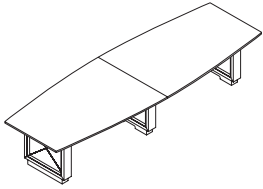
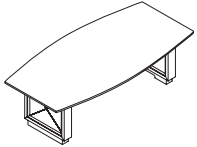
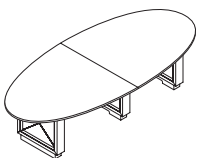
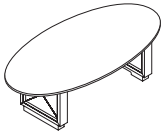
Description	① Model	D	L	H	Seat Capacity	Top Pieces	Bases Required	CTN WT	CU FT	Veneer	Glass Top
Boat Shape Table with Closed Cable Base	<b>CC8JBY1-48144</b>	48	144	29	8	2	3	423	24	\$17,472	\$25,278
	<b>CC8JBY1-48120</b>	48	120	29	6	2	3	388	21	\$16,030	\$22,147
 <ul style="list-style-type: none"> <li>• short grain veneer direction</li> <li>• bases (2) CC8NCC1-0527 outside and (1) CC8NCM1-0527 middle</li> <li>• plinth base</li> <li>• top is 1 1/4" thick and in two sections</li> <li>• laminate worksurface, no charge if standard laminate is selected</li> <li>• glass worksurface with reverse bevel edge, (see page 120)</li> </ul>											
Boat Shape Table with Closed Cable Base	<b>CC8JBY1-4896</b>	48	96	29	6	1	2	282	16	\$12,596	\$17,491
 <ul style="list-style-type: none"> <li>• long grain veneer direction</li> <li>• bases (2) CC8NCC1-0527</li> <li>• plinth base</li> <li>• top is 1 1/4" thick</li> <li>• laminate worksurface, no charge if standard laminate is selected</li> <li>• glass worksurface with reverse bevel edge, (see page 120)</li> </ul>											
Ellipse Table with Closed Cable Base	<b>CC8JEY1-54120</b>	54	120	29	8	2	3	384	23	\$16,615	\$23,497
 <ul style="list-style-type: none"> <li>• short grain veneer direction</li> <li>• bases (2) CC8NCC1-0527 outside and (1) CC8NCM1-0527 middle</li> <li>• plinth base</li> <li>• top is 1 1/4" thick and in two sections</li> <li>• laminate worksurface, no charge if standard laminate is selected</li> <li>• glass worksurface with reverse bevel edge, (see page 120)</li> </ul>											
Ellipse Table with Closed Cable Base	<b>CC8JEY1-4896</b>	48	96	29	6	1	2	264	16	\$12,997	\$17,892
 <ul style="list-style-type: none"> <li>• long grain veneer direction</li> <li>• base (2) CC8NCC1-0527</li> <li>• plinth base</li> <li>• top is 1 1/4" thick</li> <li>• laminate worksurface, no charge if standard laminate is selected</li> <li>• glass worksurface with reverse bevel edge, (see page 120)</li> </ul>											

**To Order, Specify:**

- ① Model Number
- ② Wood Species
- ③ Finish Color
- ④ Worksurface Option
  - A. Veneer
  - B. Laminate
  - C. Glossy Low Iron White Back Painted Glass
  - D. Frosted Low Iron White Back Painted Glass
 (see page 120)
- ⑤ Power and Data Options (see page 379)
- ⑥ Other Product Options

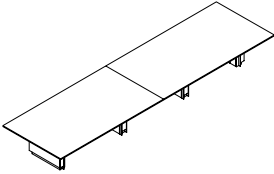
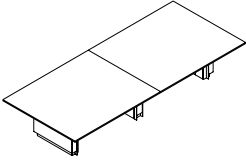
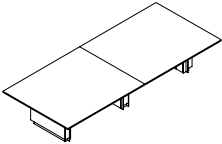
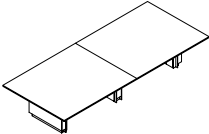
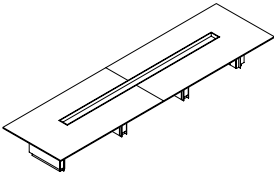
Description	① Model	D	L	H	Seat Capacity	Top Pieces	Bases Required	CTN WT	CU FT	Veneer	Glass Top
<b>Rectangular Table with Panel Base</b> 	<b>CC8JRP2-60216</b>	60	216	29	18	2	4	813	47	\$25,285	\$39,922
	<ul style="list-style-type: none"> <li>• short grain veneer direction</li> <li>• base CC8NPC2-32174</li> <li>• plinth base</li> <li>• top is 1 1/4" thick and in two sections</li> <li>• laminate worksurface, no charge if standard laminate is selected</li> <li>• base front arc panel, add \$514 to list, arc is only outside bases</li> <li>• glass worksurface with reverse bevel edge, (see page 120)</li> <li>• aluminum edge available on veneer and laminate tops, specify and add \$5,263 list</li> </ul>										
<b>Rectangular Table with Panel Base</b> 	<b>CC8JRP2-60192</b>	60	192	29	16	2	3	682	39	\$19,679	\$32,689
	<ul style="list-style-type: none"> <li>• short grain veneer direction</li> <li>• base CC8NPC2-32156</li> <li>• plinth base</li> <li>• top is 1 1/4" thick and in two sections</li> <li>• laminate worksurface, no charge if standard laminate is selected</li> <li>• base front arc panel, add \$514 to list, arc is only outside bases</li> <li>• glass worksurface with reverse bevel edge, (see page 120)</li> <li>• aluminum edge available on veneer and laminate tops, specify and add \$4,807 list</li> </ul>										
<b>Rectangular Table with Panel Base</b> 	<b>CC8JRP2-60168</b>	60	168	29	14	2	3	630	36	\$17,670	\$29,055
	<ul style="list-style-type: none"> <li>• short grain veneer direction</li> <li>• base CC8NPC2-32132</li> <li>• plinth base</li> <li>• top is 1 1/4" thick and in two sections</li> <li>• laminate worksurface, no charge if standard laminate is selected</li> <li>• base front arc panel, add \$514 to list, arc is only outside bases</li> <li>• glass worksurface with reverse bevel edge, (see page 120)</li> <li>• aluminum edge available on veneer and laminate tops, specify and add \$4,350 list</li> </ul>										
<b>Rectangular Table with Panel Base</b> 	<b>CC8JRP2-60144</b>	60	144	29	10	2	3	578	33	\$16,069	\$25,827
	<ul style="list-style-type: none"> <li>• short grain veneer direction</li> <li>• base CC8NPC2-32108</li> <li>• plinth base</li> <li>• top is 1 1/4" thick and in two sections</li> <li>• laminate worksurface, no charge if standard laminate is selected</li> <li>• base front arc panel, add \$514 to list, arc is only outside bases</li> <li>• glass worksurface with reverse bevel edge, (see page 120)</li> <li>• aluminum edge available on veneer and laminate tops, specify and add \$3,891 list</li> </ul>										
<b>Rectangular Table with Panel Base and Center Console</b> 	<b>CC8JRP2-60216</b>	60	216	29	18	2	4	814	55	\$31,085	\$45,722
	<ul style="list-style-type: none"> <li>• short grain veneer direction</li> <li>• base CC8NPC2-32174</li> <li>• plinth base</li> <li>• top is 1 1/4" thick and in two sections</li> <li>• anodized aluminum center console 160" long</li> <li>• laminate worksurface, no charge if standard laminate is selected</li> <li>• base front arc panel, add \$514 to list, arc is only outside bases</li> <li>• glass worksurface with reverse bevel edge, (see page 120)</li> <li>• aluminum edge available on veneer and laminate tops, specify and add \$5,263 list</li> </ul>										

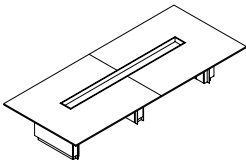
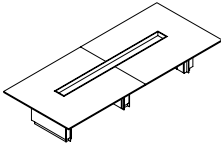
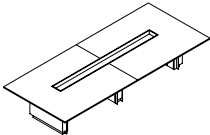
Description	① Model	D	L	H	Seat Capacity	Top Pieces	Bases Required	CTN WT	CU FT	Veneer	Glass Top
<b>Rectangular Table with Panel Base and Center Console</b> 	<b>CC8JRP-60192</b>	60	192	29	16	2	3	692	46	\$24,687	\$37,697
	<ul style="list-style-type: none"> <li>• short grain veneer direction</li> <li>• base CC8NPC2-32156</li> <li>• plinth base</li> <li>• top is 1 1/4" thick and in two sections</li> <li>• anodized aluminum center console 144" long</li> <li>• laminate worksurface, no charge if standard laminate is selected</li> <li>• base front arc panel, add \$514 to list, arc is only outside bases</li> <li>• glass worksurface with reverse bevel edge, (see page 120)</li> <li>• aluminum edge available on veneer and laminate tops, specify and add \$4,807 list</li> </ul>										
<b>Rectangular Table with Panel Base and Center Console</b> 	<b>CC8JRP-60168</b>	60	168	29	14	2	3	631	42	\$21,889	\$33,273
	<ul style="list-style-type: none"> <li>• short grain veneer direction</li> <li>• base CC8NPC2-32132</li> <li>• plinth base</li> <li>• top is 1 1/4" thick and in two sections</li> <li>• anodized aluminum center console 120" long</li> <li>• laminate worksurface, no charge if standard laminate is selected</li> <li>• base front arc panel, add \$514 to list, arc is only outside bases</li> <li>• glass worksurface with reverse bevel edge, (see page 120)</li> <li>• aluminum edge available on veneer and laminate tops, specify and add \$4,350 list</li> </ul>										
<b>Rectangular Table with Panel Base and Center Console</b> 	<b>CC8JRP-60144</b>	60	144	29	10	2	3	578	39	\$19,496	\$29,254
	<ul style="list-style-type: none"> <li>• short grain veneer direction</li> <li>• base CC8NPC2-32108</li> <li>• plinth base</li> <li>• top is 1 1/4" thick and in two sections</li> <li>• anodized aluminum center console 96" long</li> <li>• laminate worksurface, no charge if standard laminate is selected</li> <li>• base front arc panel, add \$514 to list, arc is only outside bases</li> <li>• glass worksurface with reverse bevel edge, (see page 120)</li> <li>• aluminum edge available on veneer and laminate tops, specify and add \$3,891 list</li> </ul>										

**To Order, Specify:****Rectangular Table**

- ① Model Number
- ② Wood Species
- ③ Finish Scheme
  - A. Accent Surround - Veneer or Paint
  - B. Base Pedestal - Veneer or Paint  
(see page 124 - apron follows base pedestal)
- ④ Worksurface Option
  - A. Veneer
  - B. Laminate
  - C. Glossy Low Iron White Back Painted Glass
  - D. Frosted Low Iron White Back Painted Glass  
(see page 120)
- ⑤ Power and Data Options (see page 379)
- ⑥ Other Product Options

**Rectangular Table with Center Console**

- ① Model Number
- ② Wood Species
- ③ Finish Scheme
  - A. Accent Surround - Veneer or Paint
  - B. Base Pedestal - Veneer or Paint  
(see page 124 - apron follows base pedestal)
- ④ Worksurface Option
  - A. Veneer
  - B. Laminate
  - C. Glossy Low Iron White Back Painted Glass
  - D. Frosted Low Iron White Back Painted Glass  
(see page 120)
- ⑤ Power and Data Options (see page 379)
- ⑥ Other Product Option
- ⑦ Center Console Accessories (see pages 202-203 - order separately)

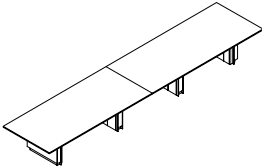
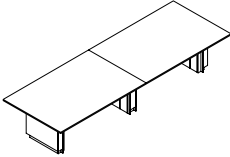
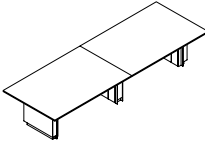
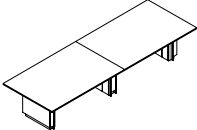
Description	① Model	D	L	H	Seat Capacity	Top Pieces	Bases Required	CTN WT	CU FT	Veneer	Glass Top
<b>Rectangular Table with Panel Base</b> 	<b>CC8JRP2-48216</b>	48	216	29	16	2	4	702	38	\$21,473	\$33,183
	<ul style="list-style-type: none"> <li>• short grain veneer direction</li> <li>• base CC8NPC2-27174</li> <li>• plinth base</li> <li>• top is 1 1/4" thick and in two sections</li> <li>• laminate worksurface, no charge if standard laminate is selected</li> <li>• base front arc panel, add \$514 to list, arc is only outside bases</li> <li>• glass worksurface with reverse bevel edge, (see page 120)</li> <li>• aluminum edge available on veneer and laminate tops, specify and add \$5,035 list</li> </ul>										
<b>Rectangular Table with Panel Base</b> 	<b>CC8JRP2-48192</b>	48	192	29	14	2	3	581	32	\$16,501	\$26,910
	<ul style="list-style-type: none"> <li>• short grain veneer direction</li> <li>• base CC8NPC2-27156</li> <li>• plinth base</li> <li>• top is 1 1/4" thick and in two sections</li> <li>• laminate worksurface, no charge if standard laminate is selected</li> <li>• base front arc panel, add \$514 to list, arc is only outside bases</li> <li>• glass worksurface with reverse bevel edge, (see page 120)</li> <li>• aluminum edge available on veneer and laminate tops, specify and add \$4,739 list</li> </ul>										
<b>Rectangular Table with Panel Base</b> 	<b>CC8JRP2-48168</b>	48	168	29	12	2	3	538	29	\$14,863	\$23,971
	<ul style="list-style-type: none"> <li>• short grain veneer direction</li> <li>• base CC8NPC2-27132</li> <li>• plinth base</li> <li>• top is 1 1/4" thick and in two sections</li> <li>• laminate worksurface, no charge if standard laminate is selected</li> <li>• base front arc panel, add \$514 to list, arc is only outside bases</li> <li>• glass worksurface with reverse bevel edge, (see page 120)</li> <li>• aluminum edge available on veneer and laminate tops, specify and add \$4,121 list</li> </ul>										
<b>Rectangular Table with Panel Base</b> 	<b>CC8JRP2-48144</b>	48	144	29	8	2	3	497	27	\$13,611	\$21,419
	<ul style="list-style-type: none"> <li>• short grain veneer direction</li> <li>• base CC8NPC2-27108</li> <li>• plinth base</li> <li>• top is 1 1/4" thick and in two sections</li> <li>• laminate worksurface, no charge if standard laminate is selected</li> <li>• base front arc panel, add \$514 to list, arc is only outside bases</li> <li>• glass worksurface with reverse bevel edge, (see page 120)</li> <li>• aluminum edge available on veneer and laminate tops, specify and add \$3,663 list</li> </ul>										

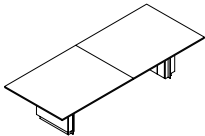
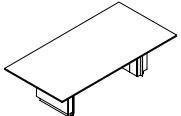

Description	① Model	D	L	H	Seat Capacity	Top Pieces	Bases Required	CTN WT	CU FT	Veneer	Glass Top
<b>Rectangular Table with Panel Base</b> 	<b>CC8JRP2-48120</b>	48	120	29	6	2	2	375	20	\$8,849	\$14,966
	<ul style="list-style-type: none"> <li>• short grain veneer direction</li> <li>• base CC8NPC2-2784</li> <li>• plinth base</li> <li>• top is 1 1/4" thick and in two sections</li> <li>• laminate worksurface, no charge if standard laminate is selected</li> <li>• base front arc panel, add \$514 to list, arc is only outside bases</li> <li>• glass worksurface with reverse bevel edge, (see page 120)</li> <li>• aluminum edge available, specify and add \$3,205 list</li> </ul>										
<b>Rectangular Table with Panel Base</b> 	<b>CC8JRP2-4896</b>	48	96	29	6	1	2	334	18	\$7,450	\$12,345
	<ul style="list-style-type: none"> <li>• long grain veneer direction</li> <li>• base CC8NPC2-2760</li> <li>• plinth base</li> <li>• top is 1 1/4" thick</li> <li>• laminate worksurface, no charge if standard laminate is selected</li> <li>• base front arc panel, add \$514 to list, arc is only outside bases</li> <li>• glass worksurface with reverse bevel edge, (see page 120)</li> <li>• aluminum edge available, specify and add \$2,748 list</li> </ul>										

#### To Order, Specify:

- ① Model Number
- ② Wood Species
- ③ Finish Scheme
  - A. Accent Surround - Veneer or Paint
  - B. Base Pedestal - Veneer or Paint
 (see page 124 - apron follows base pedestal)
- ④ Edge Detail
  - A. Straight
  - B. Aluminum Trim
- ⑤ Worksurface Option
  - A. Veneer
  - B. Laminate
  - C. Glossy Low Iron White Back Painted Glass
  - D. Frosted Low Iron White Back Painted Glass
 (see page 120)
- ⑥ Power and Data Options (see page 379)
- ⑦ Other Product Options

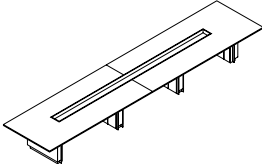
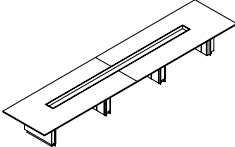
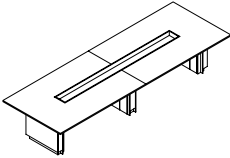
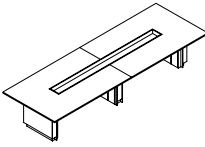
Description	① Model	D	L	H	Seat Capacity	Top Pieces	Bases Required	CTN WT	CU FT	Veneer	Glass Top
<b>Rectangular Table with Panel Base and Center Console</b> 	<b>CC8JRPM-48216</b>	48	216	29	16	2	4	702	44	\$27,271	\$38,981
	<ul style="list-style-type: none"> <li>• short grain veneer direction</li> <li>• base CC8NPC2-27174</li> <li>• plinth base</li> <li>• top is 1 1/4" thick and in two sections</li> <li>• anodized aluminum center console 160" long</li> <li>• laminate worksurface, no charge if standard laminate is selected</li> <li>• base front arc panel, add \$514 to list, arc is only outside bases</li> <li>• glass worksurface with reverse bevel edge, (see page 120)</li> <li>• aluminum edge available, specify and add \$5,035 list</li> </ul>										
<b>Rectangular Table with Panel Base and Center Console</b> 	<b>CC8JRPM-48192</b>	48	192	29	14	2	4	581	37	\$21,512	\$31,920
	<ul style="list-style-type: none"> <li>• short grain veneer direction</li> <li>• base CC8NPC2-27156</li> <li>• plinth base</li> <li>• top is 1 1/4" thick and in two sections</li> <li>• anodized aluminum center console 144" long</li> <li>• laminate worksurface, no charge if standard laminate is selected</li> <li>• base front arc panel, add \$514 to list, arc is only outside bases</li> <li>• glass worksurface with reverse bevel edge, (see page 120)</li> <li>• aluminum edge available, specify and add \$4,739 list</li> </ul>										
<b>Rectangular Table with Panel Base and Center Console</b> 	<b>CC8JRPM-48168</b>	48	168	29	12	2	4	539	34	\$19,080	\$28,188
	<ul style="list-style-type: none"> <li>• short grain veneer direction</li> <li>• base CC8NPC2-27132</li> <li>• plinth base</li> <li>• top is 1 1/4" thick and in two sections</li> <li>• anodized aluminum center console 120" long</li> <li>• laminate worksurface, no charge if standard laminate is selected</li> <li>• base front arc panel, add \$514 to list, arc is only outside bases</li> <li>• glass worksurface with reverse bevel edge, (see page 120)</li> <li>• aluminum edge available, specify and add \$4,121 list</li> </ul>										
<b>Rectangular Table with Panel Base and Center Console</b> 	<b>CC8JRPM-48144</b>	48	144	29	8	2	3	497	31	\$17,039	\$24,846
	<ul style="list-style-type: none"> <li>• short grain veneer direction</li> <li>• base CC8NPC2-27108</li> <li>• plinth base</li> <li>• top is 1 1/4" thick and in two sections</li> <li>• anodized aluminum center console 96" long</li> <li>• laminate worksurface, no charge if standard laminate is selected</li> <li>• base front arc panel, add \$514 to list, arc is only outside bases</li> <li>• glass worksurface with reverse bevel edge, (see page 120)</li> <li>• aluminum edge available, specify and add \$3,663 list</li> </ul>										

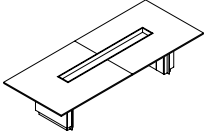
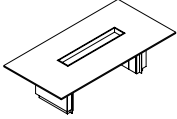
Description	① Model	D	L	H	Seat Capacity	Top Pieces	Bases Required	CTN WT	CU FT	Veneer	Glass Top
<b>Rectangular Table with Panel Base and Center Console</b> 	<b>CC8JRPM-48120</b>	48	120	29	6	2	2	376	24	\$11,488	\$17,605
	<ul style="list-style-type: none"> <li>• short grain veneer direction</li> <li>• base CC8NPC2-2784</li> <li>• plinth base</li> <li>• top is 1 ¼" thick and in two sections</li> <li>• anodized aluminum center console 72" long</li> <li>• laminate worksurface, no charge if standard laminate is selected</li> <li>• base front arc panel, add \$514 to list, arc is only outside bases</li> <li>• glass worksurface with reverse bevel edge, (see page 120)</li> <li>• aluminum edge available, specify and add \$3,205 list</li> </ul>										
<b>Rectangular Table with Panel Base and Center Console</b> 	<b>CC8JRPM-4896</b>	48	96	29	6	1	2	334	21	\$9,299	\$14,192
	<ul style="list-style-type: none"> <li>• long grain veneer direction</li> <li>• base CC8NPC2-2760</li> <li>• plinth base</li> <li>• top is 1 ¼" thick</li> <li>• anodized aluminum center console 48" long</li> <li>• laminate worksurface, no charge if standard laminate is selected</li> <li>• base front arc panel, add \$514 to list, arc is only outside bases</li> <li>• glass worksurface with reverse bevel edge, (see page 120)</li> <li>• aluminum edge available, specify and add \$2,748 list</li> </ul>										

**To Order, Specify:**

- ① Model Number
- ② Wood Species
- ③ Finish Scheme
  - A. Accent Surround - Veneer or Paint
  - B. Base Pedestal - Veneer or Paint  
(see page 124 - apron follows base pedestal)
- ④ Edge Detail
  - A. Straight
  - B. Aluminum Trim
- ⑤ Worksurface Option
  - A. Veneer
  - B. Laminate
  - C. Glossy Low Iron White Back Painted Glass
  - D. Frosted Low Iron White Back Painted Glass  
(see page 120)
- ⑥ Power and Data Options (see page 379)
- ⑦ Other Product Options
- ⑧ Center Console Accessories (see pages 202–203 - order separately)

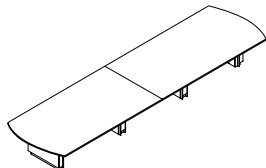
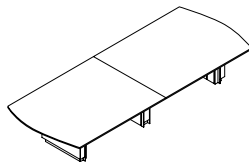
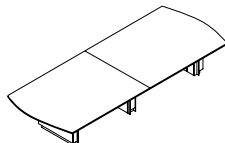
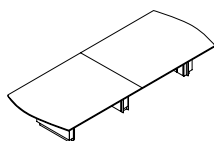
Description	① Model	D	L	H	Seat Capacity	Top Pieces	Bases Required	CTN WT	CU FT	Veneer	Glass Top
	<b>CC8JAP2-60216</b>	60	216	29	16	2	4	813	47	\$26,010	\$40,647
	<ul style="list-style-type: none"> <li>• short grain veneer direction</li> <li>• base CC8NPC2-32174</li> <li>• plinth base</li> <li>• top is 1 1/4" thick and in two sections</li> <li>• laminate worksurface, no charge if standard laminate is selected</li> <li>• base front arc panel, add \$514 to list, arc is only outside bases</li> <li>• glass worksurface with reverse bevel edge, (see page 120)</li> </ul>										
	<b>CC8JAP2-60192</b>	60	192	29	14	2	3	682	39	\$20,309	\$33,513
	<ul style="list-style-type: none"> <li>• short grain veneer direction</li> <li>• base CC8NPC2-32156</li> <li>• plinth base</li> <li>• top is 1 1/4" thick and in two sections</li> <li>• laminate worksurface, no charge if standard laminate is selected</li> <li>• base front arc panel, add \$514 to list, arc is only outside bases</li> <li>• glass worksurface with reverse bevel edge, (see page 120)</li> </ul>										
	<b>CC8JAP2-60168</b>	60	168	29	14	2	3	630	36	\$18,208	\$29,592
	<ul style="list-style-type: none"> <li>• short grain veneer direction</li> <li>• base CC8NPC2-32132</li> <li>• plinth base</li> <li>• top is 1 1/4" thick and in two sections</li> <li>• laminate worksurface, no charge if standard laminate is selected</li> <li>• base front arc panel, add \$514 to list, arc is only outside bases</li> <li>• glass worksurface with reverse bevel edge, (see page 120)</li> </ul>										
	<b>CC8JAP2-60144</b>	60	144	29	12	2	3	578	33	\$16,522	\$26,279
	<ul style="list-style-type: none"> <li>• short grain veneer direction</li> <li>• base CC8NPC2-32108</li> <li>• plinth base</li> <li>• top is 1 1/4" thick and in two sections</li> <li>• laminate worksurface, no charge if standard laminate is selected</li> <li>• base front arc panel, add \$514 to list, arc is only outside bases</li> <li>• glass worksurface with reverse bevel edge, (see page 120)</li> </ul>										

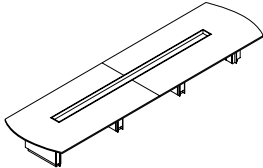
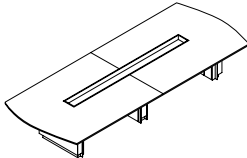
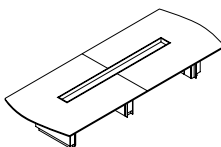
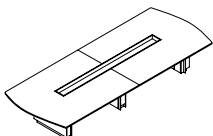
Description	① Model	D	L	H	Seat Capacity	Top Pieces	Bases Required	CTN WT	CU FT	Veneer	Glass Top
<b>Arc End Table with Panel Base and Center Console</b> 	<b>CC8JAPM-60216</b>	60	216	29	18	2	4	814	55	\$31,808	\$46,445
	<ul style="list-style-type: none"> <li>• short grain veneer direction</li> <li>• base CC8NPC2-32174</li> <li>• plinth base</li> <li>• top is 1 1/4" thick and in two sections</li> <li>• anodized aluminum center console 160" long</li> <li>• laminate worksurface, no charge if standard laminate is selected</li> <li>• base front arc panel, add \$514 to list, arc is only outside bases</li> <li>• glass worksurface with reverse bevel edge, (see page 120)</li> </ul>										
<b>Arc End Table with Panel Base and Center Console</b> 	<b>CC8JAPM-60192</b>	60	192	29	16	2	3	682	46	\$25,317	\$38,327
	<ul style="list-style-type: none"> <li>• short grain veneer direction</li> <li>• base CC8NPC2-32156</li> <li>• plinth base</li> <li>• top is 1 1/4" thick and in two sections</li> <li>• anodized aluminum center console 144" long</li> <li>• laminate worksurface, no charge if standard laminate is selected</li> <li>• base front arc panel, add \$514 to list, arc is only outside bases</li> <li>• glass worksurface with reverse bevel edge, (see page 120)</li> </ul>										
<b>Arc End Table with Panel Base and Center Console</b> 	<b>CC8JAPM-60168</b>	60	168	29	14	2	3	631	42	\$22,427	\$33,813
	<ul style="list-style-type: none"> <li>• short grain veneer direction</li> <li>• base CC8NPC2-32132</li> <li>• plinth base</li> <li>• top is 1 1/4" thick and in two sections</li> <li>• anodized aluminum center console 120" long</li> <li>• laminate worksurface, no charge if standard laminate is selected</li> <li>• base front arc panel, add \$514 to list, arc is only outside bases</li> <li>• glass worksurface with reverse bevel edge, (see page 120)</li> </ul>										
<b>Arc End Table with Panel Base and Center Console</b> 	<b>CC8JAPM-60144</b>	60	144	29	10	2	3	578	39	\$19,946	\$29,704
	<ul style="list-style-type: none"> <li>• short grain veneer direction</li> <li>• base CC8NPC2-32108</li> <li>• plinth base</li> <li>• top is 1 1/4" thick and in two sections</li> <li>• anodized aluminum center console 96" long</li> <li>• laminate worksurface, no charge if standard laminate is selected</li> <li>• base front arc panel, add \$514 to list, arc is only outside bases</li> <li>• glass worksurface with reverse bevel edge, (see page 120)</li> </ul>										

### To Order, Specify:

#### Arc End Table

- ① Model Number
- ② Wood Species
- ③ Finish Scheme
  - A. Accent Surround - Veneer or Paint
  - B. Base Pedestal - Veneer or Paint  
(see page 124 - apron follows base pedestal)
- ④ Worksurface Option
  - A. Veneer
  - B. Laminate
  - C. Glossy Low Iron White Back Painted Glass
  - D. Frosted Low Iron White Back Painted Glass  
(see page 120)
- ⑤ Power and Data Options (see page 379)
- ⑥ Other Product Options

#### Arc End Table with Center Console

- ① Model Number
- ② Wood Species
- ③ Finish Scheme
  - A. Accent Surround - Veneer or Paint
  - B. Base Pedestal - Veneer or Paint  
(see page 124 - apron follows base pedestal)
- ④ Worksurface Option
  - A. Veneer
  - B. Laminate
  - C. Glossy Low Iron White Back Painted Glass
  - D. Frosted Low Iron White Back Painted Glass  
(see page 120)
- ⑤ Power and Data Options (see page 379)
- ⑥ Other Product Options
- ⑦ Center Console Accessories (see pages 202–203 - order separately)

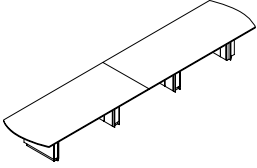
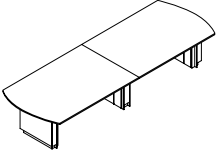
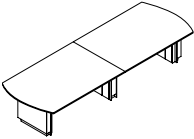
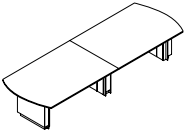
Description	① Model	D	L	H	Seat Capacity	Top Pieces	Bases Required	CTN WT	CU FT	Veneer	Glass Top
Arc End Table with Panel Base 	CC8JAP2-48216	48	216	29	16	2	4	702	38	\$22,029	\$33,739
<ul style="list-style-type: none"> <li>• short grain veneer direction</li> <li>• base CC8NPC2-27174</li> <li>• plinth base</li> <li>• top is 1 1/4" thick and in two sections</li> <li>• laminate worksurface, no charge if standard laminate is selected</li> <li>• base front arc panel, add \$514 to list, arc is only outside bases</li> <li>• glass worksurface with reverse bevel edge, (see page 120)</li> </ul>											
Arc End Table with Panel Base 	CC8JAP2-48192	48	192	29	16	2	3	581	32	\$16,984	\$27,393
<ul style="list-style-type: none"> <li>• short grain veneer direction</li> <li>• base CC8NPC2-27156</li> <li>• plinth base</li> <li>• top is 1 1/4" thick and in two sections</li> <li>• laminate worksurface, no charge if standard laminate is selected</li> <li>• base front arc panel, add \$514 to list, arc is only outside bases</li> <li>• glass worksurface with reverse bevel edge, (see page 120)</li> </ul>											
Arc End Table with Panel Base 	CC8JAP2-48168	48	168	29	14	2	3	538	29	\$15,278	\$24,386
<ul style="list-style-type: none"> <li>• short grain veneer direction</li> <li>• base CC8NPC2-27132</li> <li>• plinth base</li> <li>• top is 1 1/4" thick and in two sections</li> <li>• laminate worksurface, no charge if standard laminate is selected</li> <li>• base front arc panel, add \$514 to list, arc is only outside bases</li> <li>• glass worksurface with reverse bevel edge, (see page 120)</li> </ul>											
Arc End Table with Panel Base 	CC8JAP2-48144	48	144	29	10	2	3	497	27	\$13,959	\$21,766
<ul style="list-style-type: none"> <li>• short grain veneer direction</li> <li>• base CC8NPC2-27108</li> <li>• plinth base</li> <li>• top is 1 1/4" thick and in two sections</li> <li>• laminate worksurface, no charge if standard laminate is selected</li> <li>• base front arc panel, add \$514 to list, arc is only outside bases</li> <li>• glass worksurface with reverse bevel edge, (see page 120)</li> </ul>											

Description	① Model	D	L	H	Seat Capacity	Top Pieces	Bases Required	CTN WT	CU FT	Veneer	Glass Top
Arc End Table with Panel Base	<b>CC8JAP2-48120</b>	48	120	29	6	2	2	375	20	\$9,133	\$15,251

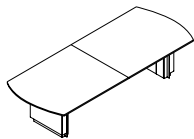

- short grain veneer direction
- base CC8NPC2-2784
- plinth base
- top is 1 1/4" thick and in two sections
- laminate worksurface, no charge if standard laminate is selected
- base front arc panel, add \$514 to list, arc is only outside bases
- glass worksurface with reverse bevel edge, (see page 120)

Arc End Table with Panel Base	<b>CC8JAP2-4896</b>	48	96	29	6	1	2	334	18	\$7,655	\$12,550
-------------------------------	---------------------	----	----	----	---	---	---	-----	----	---------	----------

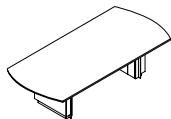

- long grain veneer direction
- base CC8NPC2-2760
- plinth base
- top is 1 1/4" thick
- laminate worksurface, no charge if standard laminate is selected
- base front arc panel, add \$514 to list, arc is only outside bases
- glass worksurface with reverse bevel edge, (see page 120)

### To Order, Specify

- ① Model Number
- ② Wood Species
- ③ Finish Scheme
  - A. Accent Surround - Veneer or Paint
  - B. Base Pedestal - Veneer or Paint
 (see page 124 - apron follows base pedestal)
- ④ Worksurface Option
  - A. Veneer
  - B. Laminate
  - C. Glossy Low Iron White Back Painted Glass
  - D. Frosted Low Iron White Back Painted Glass
 (see page 120)
- ⑤ Power and Data Options (see page 379)
- ⑥ Other Product Options

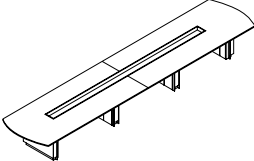
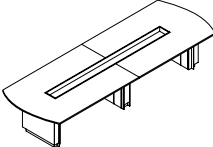
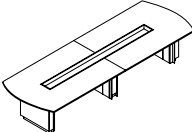
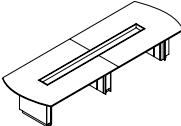
Description	① Model	D	L	H	Seat Capacity	Top Pieces	Bases Required	CTN WT	CU FT	Veneer	Glass Top
<b>Arc End Table with Panel Base and Center Console</b> 	<b>CC8JAPM-48216</b>	48	216	29	16	2	4	702	44	\$27,826	\$39,537
	<ul style="list-style-type: none"> <li>• short grain veneer direction</li> <li>• base CC8NPC2-27174</li> <li>• plinth base</li> <li>• top is 1 1/4" thick and in two sections</li> <li>• anodized aluminum center console 160" long</li> <li>• laminate worksurface, no charge if standard laminate is selected</li> <li>• base front arc panel, add \$514 to list, arc is only outside bases</li> <li>• glass worksurface with reverse bevel edge, (see page 120)</li> </ul>										
<b>Arc End Table with Panel Base and Center Console</b> 	<b>CC8JAPM-48192</b>	48	192	29	16	2	3	581	37	\$21,993	\$32,403
	<ul style="list-style-type: none"> <li>• short grain veneer direction</li> <li>• base CC8NPC2-27156</li> <li>• plinth base</li> <li>• top is 1 1/4" thick and in two sections</li> <li>• anodized aluminum center console 144" long</li> <li>• laminate worksurface, no charge if standard laminate is selected</li> <li>• base front arc panel, add \$514 to list, arc is only outside bases</li> <li>• glass worksurface with reverse bevel edge, (see page 120)</li> </ul>										
<b>Arc End Table with Panel Base and Center Console</b> 	<b>CC8JAPM-48168</b>	48	168	29	14	2	3	539	34	\$19,495	\$28,603
	<ul style="list-style-type: none"> <li>• short grain veneer direction</li> <li>• base CC8NPC2-27132</li> <li>• plinth base</li> <li>• top is 1 1/4" thick and in two sections</li> <li>• anodized aluminum center console 120" long</li> <li>• laminate worksurface, no charge if standard laminate is selected</li> <li>• base front arc panel, add \$514 to list, arc is only outside bases</li> <li>• glass worksurface with reverse bevel edge, (see page 120)</li> </ul>										
<b>Arc End Table with Panel Base and Center Console</b> 	<b>CC8JAPM-48144</b>	48	144	29	10	2	3	497	31	\$17,384	\$25,191
	<ul style="list-style-type: none"> <li>• short grain veneer direction</li> <li>• base CC8NPC2-27108</li> <li>• plinth base</li> <li>• top is 1 1/4" thick and in two sections</li> <li>• anodized aluminum center console 96" long</li> <li>• laminate worksurface, no charge if standard laminate is selected</li> <li>• base front arc panel, add \$514 to list, arc is only outside bases</li> <li>• glass worksurface with reverse bevel edge, (see page 120)</li> </ul>										

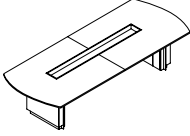
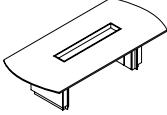

Description	① Model	D	L	H	Seat Capacity	Top Pieces	Bases Required	CTN WT	CU FT	Veneer	Glass Top
<b>Arc End Table with Panel Base and Center Console</b> 	<b>CC8JAPM-48120</b>	48	120	29	6	2	2	376	24	\$11,768	\$17,885
	<ul style="list-style-type: none"> <li>• short grain veneer direction</li> <li>• base CC8NPC2-2784</li> <li>• plinth base</li> <li>• top is 1 1/4" thick and in two sections</li> <li>• anodized aluminum center console 72" long</li> <li>• laminate worksurface, no charge if standard laminate is selected</li> <li>• base front arc panel, add \$514 to list, arc is only outside bases</li> <li>• glass worksurface with reverse bevel edge, (see page 120)</li> </ul>										
<b>Arc End Table with Panel Base and Center Console</b> 	<b>CC8JAPM-4896</b>	48	96	29	6	1	2	334	21	\$9,499	\$14,394
	<ul style="list-style-type: none"> <li>• long grain veneer direction</li> <li>• base CC8NPC2-2760</li> <li>• plinth base</li> <li>• top is 1 1/4" thick</li> <li>• anodized aluminum center console 48" long</li> <li>• laminate worksurface, no charge if standard laminate is selected</li> <li>• base front arc panel, add \$514 to list, arc is only outside bases</li> <li>• glass worksurface with reverse bevel edge, (see page 120)</li> </ul>										

### To Order, Specify

- ① Model Number
- ② Wood Species
- ③ Finish Scheme
  - A. Accent Surround - veneer or paint
  - B. Base Pedestal - veneer or paint  
(see page 124 - apron follows base pedestal)
- ④ Worksurface Option
  - A. Veneer
  - B. Laminate
  - C. Glossy Low Iron White Back Painted Glass
  - D. Frosted Low Iron White Back Painted Glass  
(see page 120)
- ⑤ Power and Data Options (see page 379)
- ⑥ Other Product Options
- ⑦ Center Console Accessories (see pages 202–203 - order separately)

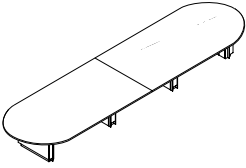
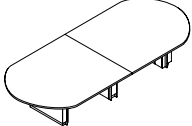
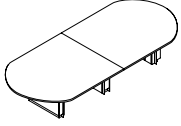
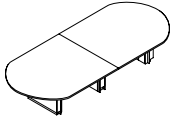
Description	① Model	D	L	H	Seat Capacity	Top Pieces	Bases Required	CTN WT	CU FT	Veneer	Glass Top
<b>Racetrack Table with Panel Base</b> 	<b>CC8JOP2-60216</b>	60	216	29	18	2	4	788	47	\$26,252	\$40,889
	<ul style="list-style-type: none"> <li>• short grain veneer direction</li> <li>• base CC8NPC2-32174</li> <li>• plinth base</li> <li>• top is 1 1/4" thick and in two sections</li> <li>• laminate worksurface, no charge if standard laminate is selected</li> <li>• base front arc panel, add \$514 to list, arc is only outside bases</li> <li>• glass worksurface with reverse bevel edge, (see page 120)</li> </ul>										
<b>Racetrack Table with Panel Base</b> 	<b>CC8JOP2-60192</b>	60	192	29	14	2	3	657	39	\$20,518	\$33,528
	<ul style="list-style-type: none"> <li>• short grain veneer direction</li> <li>• base CC8NPC2-32156</li> <li>• plinth base</li> <li>• top is 1 1/4" thick and in two sections</li> <li>• laminate worksurface, no charge if standard laminate is selected</li> <li>• base front arc panel, add \$514 to list, arc is only outside bases</li> <li>• glass worksurface with reverse bevel edge, (see page 120)</li> </ul>										
<b>Racetrack Table with Panel Base</b> 	<b>CC8JOP2-60168</b>	60	168	29	12	2	3	605	36	\$18,389	\$29,774
	<ul style="list-style-type: none"> <li>• short grain veneer direction</li> <li>• base CC8NPC2-32132</li> <li>• plinth base</li> <li>• top is 1 1/4" thick and in two sections</li> <li>• laminate worksurface, no charge if standard laminate is selected</li> <li>• base front arc panel, add \$514 to list, arc is only outside bases</li> <li>• glass worksurface with reverse bevel edge, (see page 120)</li> </ul>										
<b>Racetrack Table with Panel Base</b> 	<b>CC8JOP2-60144</b>	60	144	29	8	2	3	553	33	\$16,669	\$26,427
	<ul style="list-style-type: none"> <li>• short grain veneer direction</li> <li>• base CC8NPC2-32108</li> <li>• plinth base</li> <li>• top is 1 1/4" thick and in two sections</li> <li>• laminate worksurface, no charge if standard laminate is selected</li> <li>• base front arc panel, add \$514 to list, arc is only outside bases</li> <li>• glass worksurface with reverse bevel edge, (see page 120)</li> </ul>										

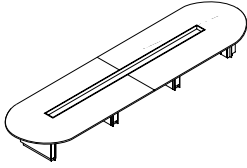
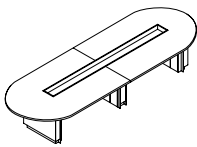
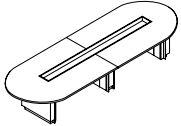
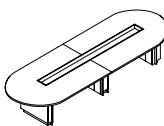
Description	① Model	D	L	H	Seat Capacity	Top Pieces	Bases Required	CTN WT	CU FT	Veneer	Glass Top
<b>Racetrack Table with Panel Base and Center Console</b> 	<b>CC8JOPM-60216</b>	60	216	29	18	2	4	789	55	\$32,049	\$46,686
	<ul style="list-style-type: none"> <li>• short grain veneer direction</li> <li>• base CC8NPC2-32174</li> <li>• plinth base</li> <li>• top is 1 1/4" thick and in two sections</li> <li>• anodized aluminum center console 160" long</li> <li>• laminate worksurface, no charge if standard laminate is selected</li> <li>• base front arc panel, add \$514 to list, arc is only outside bases</li> <li>• glass worksurface with reverse bevel edge, (see page 120)</li> </ul>										
<b>Racetrack Table with Panel Base and Center Console</b> 	<b>CC8JOPM-60192</b>	60	192	29	16	2	3	657	46	\$25,929	\$38,939
	<ul style="list-style-type: none"> <li>• short grain veneer direction</li> <li>• base CC8NPC2-32156</li> <li>• plinth base</li> <li>• top is 1 1/4" thick and in two sections</li> <li>• anodized aluminum center console 144" long</li> <li>• laminate worksurface, no charge if standard laminate is selected</li> <li>• base front arc panel, add \$514 to list, arc is only outside bases</li> <li>• glass worksurface with reverse bevel edge, (see page 120)</li> </ul>										
<b>Racetrack Table with Panel Base and Center Console</b> 	<b>CC8JOPM-60168</b>	60	168	29	14	2	3	606	42	\$22,606	\$33,990
	<ul style="list-style-type: none"> <li>• short grain veneer direction</li> <li>• base CC8NPC2-32132</li> <li>• plinth base</li> <li>• top is 1 1/4" thick and in two sections</li> <li>• anodized aluminum center console 120" long</li> <li>• laminate worksurface, no charge if standard laminate is selected</li> <li>• base front arc panel, add \$514 to list, arc is only outside bases</li> <li>• glass worksurface with reverse bevel edge, (see page 120)</li> </ul>										
<b>Racetrack Table with Panel Base and Center Console</b> 	<b>CC8JOPM-60144</b>	60	144	29	10	2	3	553	39	\$20,098	\$29,856
	<ul style="list-style-type: none"> <li>• short grain veneer direction</li> <li>• base CC8NPC2-32108</li> <li>• plinth base</li> <li>• top is 1 1/4" thick and in two sections</li> <li>• anodized aluminum center console 96" long</li> <li>• laminate worksurface, no charge if standard laminate is selected</li> <li>• base front arc panel, add \$514 to list, arc is only outside bases</li> <li>• glass worksurface with reverse bevel edge, (see page 120)</li> </ul>										

**To Order, Specify:****Racetrack Table**

- ① Model Number
- ② Wood Species
- ③ Finish Scheme
  - A. Accent Surround - Veneer or Paint
  - B. Base Pedestal - Veneer or Paint  
(see page 124 - apron follows base pedestal)
- ④ Worksurface Option
  - A. Veneer
  - B. Laminate
  - C. Glossy Low Iron White Back Painted Glass
  - D. Frosted Low Iron White Back Painted Glass  
(see page 120)
- ⑤ Power and Data Options (see page 379)
- ⑥ Other Product Options

**Racetrack Table with Center Console**

- ① Model Number
- ② Wood Species
- ③ Finish Scheme
  - A. Accent Surround - Veneer or Paint
  - B. Base Pedestal - Veneer or Paint  
(see page 124 - apron follows base pedestal)
- ④ Worksurface Option
  - A. Veneer
  - B. Laminate
  - C. Glossy Low Iron White Back Painted Glass
  - D. Frosted Low Iron White Back Painted Glass  
(see page 120)
- ⑤ Power and Data Options (see page 379)
- ⑥ Other Product Options
- ⑦ Center Console Accessories (see pages 202–203 - order separately)

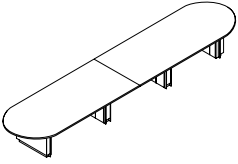
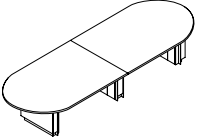
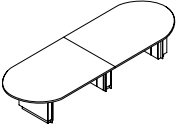
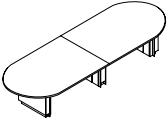
Description	① Model	D	L	H	Seat Capacity	Top Pieces	Bases Required	CTN WT	CU FT	Veneer	Glass Top
<b>Racetrack Table with Panel Base</b> 	<b>CC8JOP2-48216</b>	48	216	29	16	2	4	694	38	\$22,214	\$33,924
	<ul style="list-style-type: none"> <li>• short grain veneer direction</li> <li>• base CC8NPC2-27174</li> <li>• plinth base</li> <li>• top is 1 1/4" thick and in two sections</li> <li>• laminate worksurface, no charge if standard laminate is selected</li> <li>• base front arc panel, add \$514 to list, arc is only outside bases</li> <li>• glass worksurface with reverse bevel edge, (see page 120)</li> </ul>										
<b>Racetrack Table with Panel Base</b> 	<b>CC8JOP2-48192</b>	48	192	29	14	2	3	565	32	\$20,919	\$31,328
	<ul style="list-style-type: none"> <li>• short grain veneer direction</li> <li>• base CC8NPC2-27156</li> <li>• plinth base</li> <li>• top is 1 1/4" thick and in two sections</li> <li>• laminate worksurface, no charge if standard laminate is selected</li> <li>• base front arc panel, add \$514 to list, arc is only outside bases</li> <li>• glass worksurface with reverse bevel edge, (see page 120)</li> </ul>										
<b>Racetrack Table with Panel Base</b> 	<b>CC8JOP2-48168</b>	48	168	29	12	2	3	531	29	\$15,417	\$24,525
	<ul style="list-style-type: none"> <li>• short grain veneer direction</li> <li>• base CC8NPC2-27132</li> <li>• plinth base</li> <li>• top is 1 1/4" thick and in two sections</li> <li>• laminate worksurface, no charge if standard laminate is selected</li> <li>• base front arc panel, add \$514 to list, arc is only outside bases</li> <li>• glass worksurface with reverse bevel edge, (see page 120)</li> </ul>										
<b>Racetrack Table with Panel Base</b> 	<b>CC8JOP2-48144</b>	48	144	29	8	2	3	481	27	\$14,073	\$21,880
	<ul style="list-style-type: none"> <li>• short grain veneer direction</li> <li>• base CC8NPC2-27108</li> <li>• plinth base</li> <li>• top is 1 1/4" thick and in two sections</li> <li>• laminate worksurface, no charge if standard laminate is selected</li> <li>• base front arc panel, add \$514 to list, arc is only outside bases</li> <li>• glass worksurface with reverse bevel edge, (see page 120)</li> </ul>										

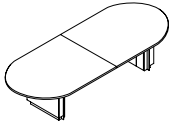
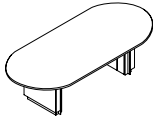
Description	① Model	D	L	H	Seat Capacity	Top Pieces	Bases Required	CTN WT	CU FT	Veneer	Glass Top
<b>Racetrack Table with Panel Base</b> 	<b>CC8JOP2-48120</b>	48	120	29	6	2	2	359	20	\$9,227	\$15,345
	<ul style="list-style-type: none"> <li>• short grain veneer direction</li> <li>• base CC8NPC2-2784</li> <li>• plinth base</li> <li>• top is 1 ¼" thick and in two sections</li> <li>• laminate worksurface, no charge if standard laminate is selected</li> <li>• base front arc panel, add \$514 to list, arc is only outside bases</li> <li>• glass worksurface with reverse bevel edge, (see page 120)</li> </ul>										
<b>Racetrack Table with Panel Base</b> 	<b>CC8JOP2-4896</b>	48	96	29	6	1	2	309	18	\$7,724	\$12,619
	<ul style="list-style-type: none"> <li>• long grain veneer direction</li> <li>• base CC8NPC2-2760</li> <li>• plinth base</li> <li>• top is 1 ¼" thick</li> <li>• laminate worksurface, no charge if standard laminate is selected</li> <li>• base front arc panel, add \$514 to list, arc is only outside bases</li> <li>• glass worksurface with reverse bevel edge, (see page 120)</li> </ul>										

**To Order, Specify:**

- ① Model Number
- ② Wood Species
- ③ Finish Scheme
  - A. Accent Surround - Veneer or Paint
  - B. Base Pedestal - Veneer or Paint  
(see page 124 - apron follows base pedestal)
- ④ Worksurface Option
  - A. Veneer
  - B. Laminate
  - C. Glossy Low Iron White Back Painted Glass
  - D. Frosted Low Iron White Back Painted Glass  
(see page 120)
- ⑤ Power and Data Options (see page 379)
- ⑥ Other Product Options

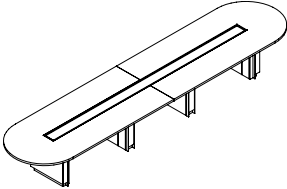
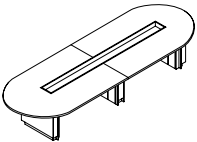
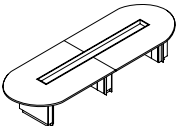
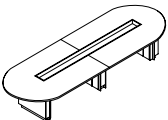
Description	① Model	D	L	H	Seat Capacity	Top Pieces	Bases Required	CTN WT	CU FT	Veneer	Glass Top
<b>Racetrack Table with Panel Base and Center Console</b> 	<b>CC8JOPM-48216</b>	48	216	29	16	2	4	694	44	\$28,013	\$39,722
	<ul style="list-style-type: none"> <li>• short grain veneer direction</li> <li>• base CC8NPC2-27174</li> <li>• plinth base</li> <li>• top is 1 1/4" thick and in two sections</li> <li>• anodized aluminum center console 160" long</li> <li>• laminate worksurface, no charge if standard laminate is selected</li> <li>• base front arc panel, add \$514 to list, arc is only outside bases</li> <li>• glass worksurface with reverse bevel edge, (see page 120)</li> </ul>										
<b>Racetrack Table with Panel Base and Center Console</b> 	<b>CC8JOPM-48192</b>	48	192	29	14	2	3	566	37	\$22,155	\$32,563
	<ul style="list-style-type: none"> <li>• short grain veneer direction</li> <li>• base CC8NPC2-27156</li> <li>• plinth base</li> <li>• top is 1 1/4" thick and in two sections</li> <li>• anodized aluminum center console 144" long</li> <li>• laminate worksurface, no charge if standard laminate is selected</li> <li>• base front arc panel, add \$514 to list, arc is only outside bases</li> <li>• glass worksurface with reverse bevel edge, (see page 120)</li> </ul>										
<b>Racetrack Table with Panel Base and Center Console</b> 	<b>CC8JOPM-48168</b>	48	168	29	12	2	3	531	34	\$19,635	\$28,743
	<ul style="list-style-type: none"> <li>• short grain veneer direction</li> <li>• base CC8NPC2-27132</li> <li>• plinth base</li> <li>• top is 1 1/4" thick and in two sections</li> <li>• anodized aluminum center console 120" long</li> <li>• laminate worksurface, no charge if standard laminate is selected</li> <li>• base front arc panel, add \$514 to list, arc is only outside bases</li> <li>• glass worksurface with reverse bevel edge, (see page 120)</li> </ul>										
<b>Racetrack Table with Panel Base and Center Console</b> 	<b>CC8JOPM-48144</b>	48	144	29	8	2	3	482	31	\$17,501	\$25,307
	<ul style="list-style-type: none"> <li>• short grain veneer direction</li> <li>• base CC8NPC2-27108</li> <li>• plinth base</li> <li>• top is 1 1/4" thick and in two sections</li> <li>• anodized aluminum center console 96" long</li> <li>• laminate worksurface, no charge if standard laminate is selected</li> <li>• base front arc panel, add \$514 to list, arc is only outside bases</li> <li>• glass worksurface with reverse bevel edge, (see page 120)</li> </ul>										

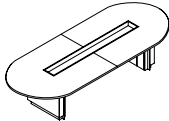
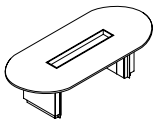
Description	① Model	D	L	H	Seat Capacity	Top Pieces	Bases Required	CTN WT	CU FT	Veneer	Glass Top
<b>Racetrack Table with Panel Base and Center Console</b> 	<b>CC8JOPM-48120</b>	48	120	29	6	2	2	360	24	\$11,862	\$17,980
	<ul style="list-style-type: none"> <li>• short grain veneer direction</li> <li>• base CC8NPC2-2784</li> <li>• plinth base</li> <li>• top is 1 1/4" thick and in two sections</li> <li>• anodized aluminum center console 72" long</li> <li>• laminate worksurface, no charge if standard laminate is selected</li> <li>• base front arc panel, add \$514 to list, arc is only outside bases</li> <li>• glass worksurface with reverse bevel edge, (see page 120)</li> </ul>										
<b>Racetrack Table with Panel Base and Center Console</b> 	<b>CC8JOPM-4896</b>	48	96	29	6	1	2	310	21	\$9,567	\$14,462
	<ul style="list-style-type: none"> <li>• long grain veneer direction</li> <li>• base CC8NPC2-2760</li> <li>• plinth base</li> <li>• top is 1 1/4" thick</li> <li>• anodized aluminum center console 48" long</li> <li>• laminate worksurface, no charge if standard laminate is selected</li> <li>• base front arc panel, add \$514 to list, arc is only outside bases</li> <li>• glass worksurface with reverse bevel edge, (see page 120)</li> </ul>										

#### To Order, Specify:

- ① Model Number
- ② Wood Species
- ③ Finish Scheme
  - A. Accent Surround - Veneer or Paint
  - B. Base Pedestal - Veneer or Paint  
(see page 124 - apron follows base pedestal)
- ④ Worksurface Option
  - A. Veneer
  - B. Laminate
  - C. Glossy Low Iron White Back Painted Glass
  - D. Frosted Low Iron White Back Painted Glass  
(see page 120)
- ⑤ Power and Data Options (see page 379)
- ⑥ Other Product Options
- ⑦ Center Console Accessories (see pages 202–203 - order separately)

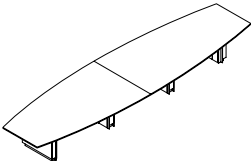
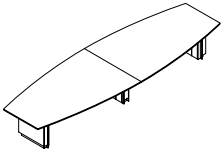
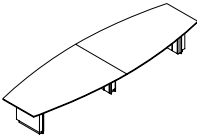
Description	① Model	D	L	H	Seat Capacity	Top Pieces	Bases Required	CTN WT	CU FT	Veneer	Glass Top
<b>Boat Shape Table with Panel Base</b> 	<b>CC8JBP2-60216</b>	60	216	29	16	2	4	736	47	\$25,358	\$39,995
<ul style="list-style-type: none"> <li>• short grain veneer direction</li> <li>• base CC8NPC2-32174</li> <li>• plinth base</li> <li>• top is 1 1/4" thick and in two sections</li> <li>• laminate worksurface, no charge if standard laminate is selected</li> <li>• base front arc panel, add \$514 to list, arc is only outside bases</li> <li>• glass worksurface with reverse bevel edge, (see page 120)</li> </ul>											
<b>Boat Shape Table with Panel Base</b> 	<b>CC8JBP2-60192</b>	60	192	29	14	2	3	613	39	\$19,840	\$32,850
<ul style="list-style-type: none"> <li>• short grain veneer direction</li> <li>• base CC8NPC2-32156</li> <li>• plinth base</li> <li>• top is 1 1/4" thick and in two sections</li> <li>• laminate worksurface, no charge if standard laminate is selected</li> <li>• base front arc panel, add \$514 to list, arc is only outside bases</li> <li>• glass worksurface with reverse bevel edge, (see page 120)</li> </ul>											
<b>Boat Shape Table with Panel Base</b> 	<b>CC8JBP2-60168</b>	60	168	29	12	2	3	570	36	\$17,838	\$29,223
<ul style="list-style-type: none"> <li>• short grain veneer direction</li> <li>• base CC8NPC2-32132</li> <li>• plinth base</li> <li>• top is 1 1/4" thick and in two sections</li> <li>• laminate worksurface, no charge if standard laminate is selected</li> <li>• base front arc panel, add \$514 to list, arc is only outside bases</li> <li>• glass worksurface with reverse bevel edge, (see page 120)</li> </ul>											

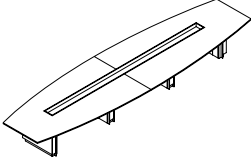
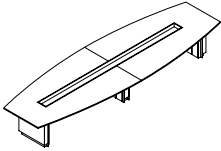
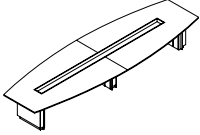

Description	① Model	D	L	H	Seat Capacity	Top Pieces	Bases Required	CTN WT	CU FT	Veneer	Glass Top
<b>Boat Shape Table with Panel Base and Center Console</b> 	<b>CC8JBPM-60216</b>	60	216	29	16	2	4	737	55	\$31,159	\$45,796
	<ul style="list-style-type: none"> <li>• short grain veneer direction</li> <li>• base CC8NPC2-32174</li> <li>• plinth base</li> <li>• top is 1 1/4" thick and in two sections</li> <li>• anodized aluminum center console 160" long</li> <li>• laminate worksurface, no charge if standard laminate is selected</li> <li>• base front arc panel, add \$514 to list, arc is only outside bases</li> <li>• glass worksurface with reverse bevel edge, (see page 120)</li> </ul>										
<b>Boat Shape Table with Panel Base and Center Console</b> 	<b>CC8JBPM-60192</b>	60	192	29	14	2	3	613	46	\$24,847	\$37,857
	<ul style="list-style-type: none"> <li>• short grain veneer direction</li> <li>• base CC8NPC2-32156</li> <li>• plinth base</li> <li>• top is 1 1/4" thick and in two sections</li> <li>• anodized aluminum center console 144" long</li> <li>• laminate worksurface, no charge if standard laminate is selected</li> <li>• base front arc panel, add \$514 to list, arc is only outside bases</li> <li>• glass worksurface with reverse bevel edge, (see page 120)</li> </ul>										
<b>Boat Shape Table with Panel Base and Center Console</b> 	<b>CC8JBPM-60168</b>	60	168	29	12	2	3	571	42	\$22,058	\$33,443
	<ul style="list-style-type: none"> <li>• short grain veneer direction</li> <li>• base CC8NPC2-32132</li> <li>• plinth base</li> <li>• top is 1 1/4" thick and in two sections</li> <li>• anodized aluminum center console 120" long</li> <li>• laminate worksurface, no charge if standard laminate is selected</li> <li>• base front arc panel, add \$514 to list, arc is only outside bases</li> <li>• glass worksurface with reverse bevel edge, (see page 120)</li> </ul>										

**To Order, Specify:****Boat Shape Table**

- ① Model Number
- ② Wood Species
- ③ Finish Scheme
  - A. Accent Surround - Veneer or Paint
  - B. Base Pedestal - Veneer or Paint  
(see page 124 - apron follows base pedestal)
- ④ Worksurface Option
  - A. Veneer
  - B. Laminate
  - C. Glossy Low Iron White Back Painted Glass
  - D. Frosted Low Iron White Back Painted Glass  
(see page 120)
- ⑤ Power and Data Options (see page 379)
- ⑥ Other Product Options

**Boat Shape Table with Center Console**

- ① Model Number
- ② Wood Species
- ③ Finish Scheme
  - A. Accent Surround - Veneer or Paint
  - B. Base Pedestal - Veneer or Paint  
(see page 124 - apron follows base pedestal)
- ④ Worksurface Option
  - A. Veneer
  - B. Laminate
  - C. Glossy Low Iron White Back Painted Glass
  - D. Frosted Low Iron White Back Painted Glass  
(see page 120)
- ⑤ Power and Data Options (see page 379)
- ⑥ Other Product Options
- ⑦ Center Console Accessories (see pages 202–203 - order separately)

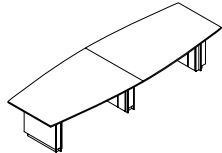
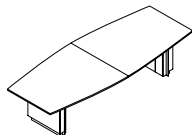
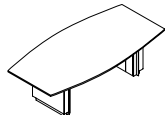
Description	① Model	D	L	H	Seat Capacity	Top Pieces	Bases Required	CTN WT	CU FT	Veneer	Glass Top
<b>Boat Shape Table with Panel Base</b> 	<b>CC8JBP2-48144</b>	48	144	29	8	2	3	469	27	\$16,236	\$24,042
<ul style="list-style-type: none"> <li>• short grain veneer direction</li> <li>• base CC8NPC2-27108</li> <li>• plinth base</li> <li>• top is 1 1/4" thick and in two sections</li> <li>• laminate worksurface, no charge if standard laminate is selected</li> <li>• base front arc panel, add \$514 to list, arc is only outside bases</li> <li>• glass worksurface with reverse bevel edge, (see page 120)</li> </ul>											
<b>Boat Shape Table with Panel Base</b> 	<b>CC8JBP2-48120</b>	48	120	29	6	2	2	352	20	\$10,378	\$16,495
<ul style="list-style-type: none"> <li>• short grain veneer direction</li> <li>• base CC8NPC2-2784</li> <li>• plinth base</li> <li>• top is 1 1/4" thick and in two sections</li> <li>• laminate worksurface, no charge if standard laminate is selected</li> <li>• base front arc panel, add \$514 to list, arc is only outside bases</li> <li>• glass worksurface with reverse bevel edge, (see page 120)</li> </ul>											
<b>Boat Shape Table with Panel Base</b> 	<b>CC8JBP2-4896</b>	48	96	29	6	1	2	315	18	\$8,587	\$13,482
<ul style="list-style-type: none"> <li>• long grain veneer direction</li> <li>• base CC8NPC2-2760</li> <li>• plinth base</li> <li>• top is 1 1/4" thick</li> <li>• laminate worksurface, no charge if standard laminate is selected</li> <li>• base front arc panel, add \$514 to list, arc is only outside bases</li> <li>• glass worksurface with reverse bevel edge, (see page 120)</li> </ul>											

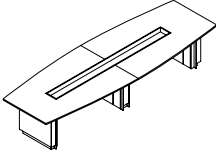
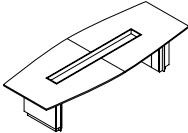
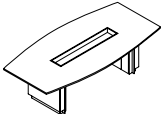
Description	① Model	D	L	H	Seat Capacity	Top Pieces	Bases Required	CTN WT	CU FT	Veneer	Glass Top
<b>Boat Shape Table with Panel Base and Center Console</b> 	<b>CC8JBPM-48144</b>	48	144	29	8	2	3	470	31	\$19,663	\$27,470
	<ul style="list-style-type: none"> <li>• short grain veneer direction</li> <li>• base CC8NPC2-27108</li> <li>• plinth base</li> <li>• top is 1 1/4" thick and in two sections</li> <li>• anodized aluminum center console 96" long</li> <li>• laminate worksurface, no charge if standard laminate is selected</li> <li>• base front arc panel, add \$514 to list, arc is only outside bases</li> <li>• glass worksurface with reverse bevel edge, (see page 120)</li> </ul>										
<b>Boat Shape Table with Panel Base and Center Console</b> 	<b>CC8JBPM-48120</b>	48	120	29	6	2	2	353	24	\$13,013	\$19,130
	<ul style="list-style-type: none"> <li>• short grain veneer direction</li> <li>• base CC8NPC2-2784</li> <li>• plinth base</li> <li>• top is 1 1/4" thick and in two sections</li> <li>• anodized aluminum center console 72" long</li> <li>• laminate worksurface, no charge if standard laminate is selected</li> <li>• base front arc panel, add \$514 to list, arc is only outside bases</li> <li>• glass worksurface with reverse bevel edge, (see page 120)</li> </ul>										
<b>Boat Shape Table with Panel Base and Center Console</b> 	<b>CC8JBPM-4896</b>	48	96	29	6	1	2	316	21	\$10,429	\$15,324
	<ul style="list-style-type: none"> <li>• long grain veneer direction</li> <li>• base CC8NPC2-2760</li> <li>• plinth base</li> <li>• top is 1 1/4" thick</li> <li>• anodized aluminum center console 48" long</li> <li>• laminate worksurface, no charge if standard laminate is selected</li> <li>• base front arc panel, add \$514 to list, arc is only outside bases</li> <li>• glass worksurface with reverse bevel edge, (see page 120)</li> </ul>										

**To Order, Specify:****Boat Shape Table**

- ① Model Number
- ② Wood Species
- ③ Finish Scheme
  - A. Accent Surround - Veneer or Paint
  - B. Base Pedestal - Veneer or Paint  
(see page 124 - apron follows base pedestal)
- ④ Worksurface Option
  - A. Veneer
  - B. Laminate
  - C. Glossy Low Iron White Back Painted Glass
  - D. Frosted Low Iron White Back Painted Glass  
(see page 120)
- ⑤ Power and Data Options (see page 379)
- ⑥ Other Product Options

**Boat Shape Table with Center Console**

- ① Model Number
- ② Wood Species
- ③ Finish Scheme
  - A. Accent Surround - Veneer or Paint
  - B. Base Pedestal - Veneer or Paint  
(see page 124 - apron follows base pedestal)
- ④ Worksurface Option
  - A. Veneer
  - B. Laminate
  - C. Glossy Low Iron White Back Painted Glass
  - D. Frosted Low Iron White Back Painted Glass  
(see page 120)
- ⑤ Power and Data Options (see page 379)
- ⑥ Other Product Options
- ⑦ Center Console Accessories (see pages 202–203 - order separately)

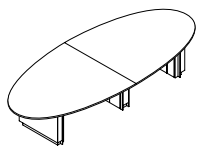
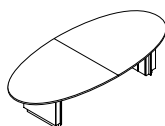
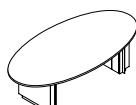
Description	① Model	D	L	H	Seat Capacity	Top Pieces	Bases Required	CTN WT	CU FT	Veneer	Glass Top
Ellipse Table with Panel Base 	<b>CC8JEP2-60144</b>	60	144	29	10	2	3	508	33	\$19,440	\$29,198
<ul style="list-style-type: none"> <li>• short grain veneer direction</li> <li>• base CC8NPC2-32108</li> <li>• plinth base</li> <li>• top is 1 1/4" thick and in two sections</li> <li>• laminate worksurface, no charge if standard laminate is selected</li> <li>• base front arc panel, add \$514 to list, arc is only outside bases</li> <li>• glass worksurface with reverse bevel edge, (see page 120)</li> </ul>											
Ellipse Table with Panel Base 	<b>CC8JEP2-54120</b>	54	120	29	8	2	2	348	22	\$13,249	\$20,132
<ul style="list-style-type: none"> <li>• short grain veneer direction</li> <li>• base CC8NPC2-2784</li> <li>• plinth base</li> <li>• top is 1 1/4" thick and in two sections</li> <li>• laminate worksurface, no charge if standard laminate is selected</li> <li>• base front arc panel, add \$514 to list, arc is only outside bases</li> <li>• glass worksurface with reverse bevel edge, (see page 120)</li> </ul>											
Ellipse Table with Panel Base 	<b>CC8JEP2-4896</b>	48	96	29	6	1	2	297	18	\$8,987	\$13,882
<ul style="list-style-type: none"> <li>• long grain veneer direction</li> <li>• base CC8NPC2-2760</li> <li>• plinth base</li> <li>• top is 1 1/4" thick</li> <li>• laminate worksurface, no charge if standard laminate is selected</li> <li>• base front arc panel, add \$514 to list, arc is only outside bases</li> <li>• glass worksurface with reverse bevel edge, (see page 120)</li> </ul>											

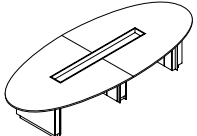
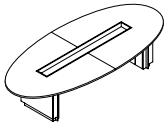
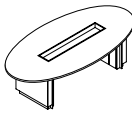
Description	① Model	D	L	H	Seat Capacity	Top Pieces	Bases Required	CTN WT	CU FT	Veneer	Glass Top
<b>Ellipse Table with Panel Base and Center Console</b> 	<b>CC8JEPM-60144</b>	60	144	29	10	2	3	508	39	\$22,868	\$32,626
	<ul style="list-style-type: none"> <li>• short grain veneer direction</li> <li>• base CC8NPC2-32108</li> <li>• plinth base</li> <li>• top is 1 1/4" thick and in two sections</li> <li>• anodized aluminum center console 96" long</li> <li>• laminate worksurface, no charge if standard laminate is selected</li> <li>• base front arc panel, add \$514 to list, arc is only outside bases</li> <li>• glass worksurface with reverse bevel edge, (see page 120)</li> </ul>										
<b>Ellipse Table with Panel Base and Center Console</b> 	<b>CC8JEPM-54120</b>	54	120	29	8	2	2	349	26	\$15,884	\$22,765
	<ul style="list-style-type: none"> <li>• short grain veneer direction</li> <li>• base CC8NPC2-2784</li> <li>• plinth base</li> <li>• top is 1 1/4" thick and in two sections</li> <li>• anodized aluminum center console 72" long</li> <li>• laminate worksurface, no charge if standard laminate is selected</li> <li>• base front arc panel, add \$514 to list, arc is only outside bases</li> <li>• glass worksurface with reverse bevel edge, (see page 120)</li> </ul>										
<b>Ellipse Table with Panel Base and Center Console</b> 	<b>CC8JEPM-4896</b>	48	96	29	6	1	2	298	21	\$10,692	\$15,586
	<ul style="list-style-type: none"> <li>• long grain veneer direction</li> <li>• base CC8NPC2-2760</li> <li>• plinth base</li> <li>• top is 1 1/4" thick</li> <li>• anodized aluminum center console 48" long</li> <li>• laminate worksurface, no charge if standard laminate is selected</li> <li>• base front arc panel, add \$514 to list, arc is only outside bases</li> <li>• glass worksurface with reverse bevel edge, (see page 120)</li> </ul>										

**To Order, Specify:****Ellipse Tables**

- ① Model Number
- ② Wood Species
- ③ Finish Scheme
  - A. Accent Surround - Veneer or Paint
  - B. Base Pedestal - Veneer or Paint  
(see page 124 - apron follows base pedestal)
- ④ Worksurface Option
  - A. Veneer
  - B. Laminate
  - C. Glossy Low Iron White Back Painted Glass
  - D. Frosted Low Iron White Back Painted Glass  
(see page 120)
- ⑤ Power and Data Options (see page 379)
- ⑥ Other Product Options

**Ellipse Table with Center Console**

- ① Model Number
- ② Wood Species
- ③ Finish Scheme
  - A. Accent Surround - Veneer or Paint
  - B. Base Pedestal - Veneer or Paint  
(see page 124 - apron follows base pedestal)
- ④ Worksurface Option
  - A. Veneer
  - B. Laminate
  - C. Glossy Low Iron White Back Painted Glass
  - D. Frosted Low Iron White Back Painted Glass  
(see page 120)
- ⑤ Power and Data Options (see page 379)
- ⑥ Other Product Options
- ⑦ Center Console Accessories (see pages 202–203 - order separately)

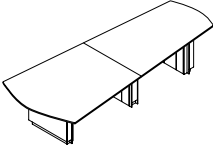
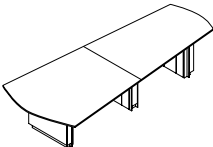
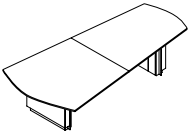
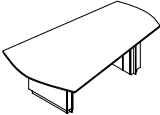
Description	① Model	D	L	H	Seat Capacity	Top Pieces	Bases Required	CTN WT	CU FT	Veneer	Glass Top
View Table with Panel Base	<b>CC8JVP2-60168</b>	60	168	29	11	2	3	560	34	\$18,504	\$29,889
	<ul style="list-style-type: none"> <li>• short grain veneer direction</li> <li>• base CC8NPC9-32168</li> <li>• plinth base</li> <li>• top is 1 1/4" thick and in two sections</li> <li>• laminate worksurface, no charge if standard laminate is selected</li> <li>• glass worksurface with reverse bevel edge, (see page 120)</li> <li>• top size: 168"w x 40/60"d</li> </ul>										
View Table with Panel Base	<b>CC8JVP2-60144</b>	60	144	29	11	2	3	516	31	\$16,770	\$26,527
	<ul style="list-style-type: none"> <li>• short grain veneer direction</li> <li>• base CC8NPC9-32144</li> <li>• plinth base</li> <li>• top is 1 1/4" thick and in two sections</li> <li>• laminate worksurface, no charge if standard laminate is selected</li> <li>• glass worksurface with reverse bevel edge, (see page 120)</li> <li>• top size: 144"w x 40/60"d</li> </ul>										
View Table with Panel Base	<b>CC8JVP2-60120</b>	60	120	29	9	2	2	394	24	\$10,743	\$18,389
	<ul style="list-style-type: none"> <li>• short grain veneer direction</li> <li>• base CC8NPC9-32120</li> <li>• plinth base</li> <li>• top is 1 1/4" thick and in two sections</li> <li>• laminate worksurface, no charge if standard laminate is selected</li> <li>• glass worksurface with reverse bevel edge, (see page 120)</li> <li>• top size: 120"w x 40/60"d</li> </ul>										
View Table with Panel Base	<b>CC8JVP2-6096</b>	60	96	29	7	1	2	350	21	\$8,928	\$15,046
	<ul style="list-style-type: none"> <li>• long grain veneer direction</li> <li>• base CC8NPC9-3296</li> <li>• plinth base</li> <li>• top is 1 1/4" thick</li> <li>• laminate worksurface, no charge if standard laminate is selected</li> <li>• glass worksurface with reverse bevel edge, (see page 120)</li> <li>• top size: 96"w x 40/60"d</li> </ul>										

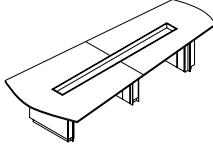
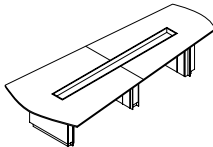
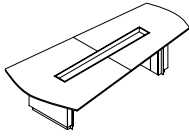
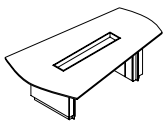
Description	① Model	D	L	H	Seat Capacity	Top Pieces	Bases Required	CTN WT	CU FT	Veneer	Glass Top
View Table with Panel Base and Center Console 	<b>CC8JVPM-60168</b>	60	168	29	11	2	3	561	40	\$22,722	\$34,106
	<ul style="list-style-type: none"> <li>• short grain veneer direction</li> <li>• base CC8NPC9-32168</li> <li>• plinth base</li> <li>• top is 1 1/4" thick and in two sections</li> <li>• anodized aluminum center console 120" long</li> <li>• laminate worksurface, no charge if standard laminate is selected</li> <li>• glass worksurface with reverse bevel edge, (see page 120)</li> <li>• top size: 168"w x 40/60"d</li> </ul>										
View Table with Panel Base and Center Console 	<b>CC8JVPM-60144</b>	60	144	29	11	2	3	516	37	\$20,198	\$29,955
	<ul style="list-style-type: none"> <li>• short grain veneer direction</li> <li>• base CC8NPC9-32144</li> <li>• plinth base</li> <li>• top is 1 1/4" thick and in two sections</li> <li>• anodized aluminum center console 96" long</li> <li>• laminate worksurface, no charge if standard laminate is selected</li> <li>• glass worksurface with reverse bevel edge, (see page 120)</li> <li>• top size: 144"w x 40/60"d</li> </ul>										
View Table with Panel Base and Center Console 	<b>CC8JVPM-60120</b>	60	120	29	9	2	2	394	29	\$13,377	\$21,024
	<ul style="list-style-type: none"> <li>• short grain veneer direction</li> <li>• base CC8NPC9-32120</li> <li>• plinth base</li> <li>• top is 1 1/4" thick and in two sections</li> <li>• anodized aluminum center console 72" long</li> <li>• laminate worksurface, no charge if standard laminate is selected</li> <li>• glass worksurface with reverse bevel edge, (see page 120)</li> <li>• top size: 120"w x 40/60"d</li> </ul>										
View Table with Panel Base and Center Console 	<b>CC8JVPM-6096</b>	60	96	29	7	1	2	350	25	\$10,774	\$16,891
	<ul style="list-style-type: none"> <li>• long grain veneer direction</li> <li>• base CC8NPC9-3296</li> <li>• plinth base</li> <li>• top is 1 1/4" thick</li> <li>• anodized aluminum center console 48" long</li> <li>• laminate worksurface, no charge if standard laminate is selected</li> <li>• glass worksurface with reverse bevel edge, (see page 120)</li> <li>• top size: 96"w x 40/60"d</li> </ul>										

**To Order, Specify:**

- ① Model Number
- ② Wood Species
- ③ Finish Scheme
  - A. Accent Surround - Veneer or Paint
  - B. Base Pedestal - Veneer or Paint  
(see page 124 - apron follows base pedestal)
- ④ Worksurface Option
  - A. Veneer
  - B. Laminate
  - C. Glossy Low Iron White Back Painted Glass
  - D. Frosted Low Iron White Back Painted Glass  
(see page 120)
- ⑤ Power and Data Options (see page 379)
- ⑥ Other Product Options

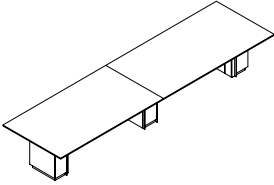
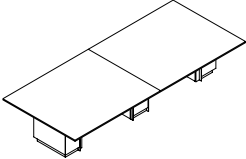
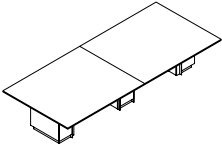
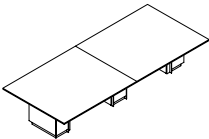
Description	① Model	D	L	H	Seat Capacity	Top Pieces	Bases Required	CTN WT	CU FT	Veneer	Glass Top
<b>Rectangular Table with Rectangular Base</b> 	<b>CC8JRR2-60216</b>	60	216	29	18	2	3	787	42	\$27,710	\$42,347
<ul style="list-style-type: none"> <li>• short grain veneer direction</li> <li>• base CC8NRC2-27174</li> <li>• plinth base</li> <li>• top is 1 1/4" thick and in two sections</li> <li>• laminate worksurface, no charge if standard laminate is selected</li> <li>• glass worksurface with reverse bevel edge, (see page 120)</li> <li>• aluminum edge available, specify and add \$5,263 list</li> </ul>											
<b>Rectangular Table with Rectangular Base</b> 	<b>CC8JRR2-60192</b>	60	192	29	16	2	3	737	39	\$21,499	\$34,509
<ul style="list-style-type: none"> <li>• short grain veneer direction</li> <li>• base CC8NRC2-27156</li> <li>• plinth base</li> <li>• top is 1 1/4" thick and in two sections</li> <li>• laminate worksurface, no charge if standard laminate is selected</li> <li>• glass worksurface with reverse bevel edge, (see page 120)</li> <li>• aluminum edge available, specify and add \$4,807 list</li> </ul>											
<b>Rectangular Table with Rectangular Base</b> 	<b>CC8JRR2-60168</b>	60	168	29	14	2	3	683	36	\$19,491	\$30,875
<ul style="list-style-type: none"> <li>• short grain veneer direction</li> <li>• base CC8NRC2-27132</li> <li>• plinth base</li> <li>• top is 1 1/4" thick and in two sections</li> <li>• laminate worksurface, no charge if standard laminate is selected</li> <li>• glass worksurface with reverse bevel edge, (see page 120)</li> <li>• aluminum edge available, specify and add \$4,350 list</li> </ul>											
<b>Rectangular Table with Rectangular Base</b> 	<b>CC8JRR2-60144</b>	60	144	29	10	2	3	632	33	\$17,890	\$27,648
<ul style="list-style-type: none"> <li>• short grain veneer direction</li> <li>• base CC8NRC2-27108</li> <li>• plinth base</li> <li>• top is 1 1/4" thick and in two sections</li> <li>• laminate worksurface, no charge if standard laminate is selected</li> <li>• glass worksurface with reverse bevel edge, (see page 120)</li> <li>• aluminum edge available, specify and add \$3,891 list</li> </ul>											

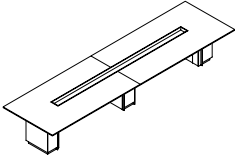

Description	① Model	D	L	H	Seat Capacity	Top Pieces	Bases Required	CTN WT	CU FT	Veneer	Glass Top
Rectangular Table with Rectangular Base and Center Console 	<b>CC8JRRM-60216</b>	60	216	29	18	2	3	788	50	\$33,509	\$48,146
<ul style="list-style-type: none"> <li>• short grain veneer direction</li> <li>• base CC8NRC2-27174</li> <li>• plinth base</li> <li>• top is 1 1/4" thick and in two sections</li> <li>• anodized aluminum center console 160" long</li> <li>• laminate worksurface, no charge if standard laminate is selected</li> <li>• glass worksurface with reverse bevel edge, (see page 120)</li> <li>• aluminum edge available, specify and add \$5,263 list</li> </ul>											

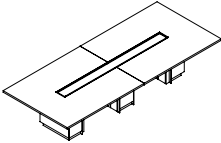
Rectangular Table with Rectangular Base and Center Console 	<b>CC8JRRM-60192</b>	60	192	29	16	2	3	737	46	\$26,506	\$39,516
<ul style="list-style-type: none"> <li>• short grain veneer direction</li> <li>• base CC8NRC2-27156</li> <li>• plinth base</li> <li>• top is 1 1/4" thick and in two sections</li> <li>• anodized aluminum center console 144" long</li> <li>• laminate worksurface, no charge if standard laminate is selected</li> <li>• glass worksurface with reverse bevel edge, (see page 120)</li> <li>• aluminum edge available, specify and add \$4,807 list</li> </ul>											

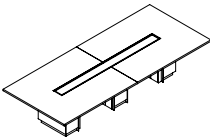
Rectangular Table with Rectangular Base and Center Console 	<b>CC8JRRM-60168</b>	60	168	29	14	2	3	684	42	\$23,706	\$35,091
<ul style="list-style-type: none"> <li>• short grain veneer direction</li> <li>• base CC8NRC2-27132</li> <li>• plinth base</li> <li>• top is 1 1/4" thick and in two sections</li> <li>• anodized aluminum center console 120" long</li> <li>• laminate worksurface, no charge if standard laminate is selected</li> <li>• glass worksurface with reverse bevel edge, (see page 120)</li> <li>• aluminum edge available, specify and add \$4,350 list</li> </ul>											

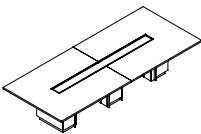
Rectangular Table with Rectangular Base and Center Console 	<b>CC8JRRM-60144</b>	60	144	29	10	2	3	632	39	\$21,315	\$31,073
<ul style="list-style-type: none"> <li>• short grain veneer direction</li> <li>• base CC8NRC2-27108</li> <li>• plinth base</li> <li>• top is 1 1/4" thick and in two sections</li> <li>• anodized aluminum center console 96" long</li> <li>• laminate worksurface, no charge if standard laminate is selected</li> <li>• glass worksurface with reverse bevel edge, (see page 120)</li> <li>• aluminum edge available, specify and add \$3,891 list</li> </ul>											

### To Order, Specify:

#### Rectangular Table

- ① Model Number
- ② Wood Species
- ③ Finish Scheme
  - A. Accent Surround - Veneer or Paint
  - B. Base Pedestal - Veneer or Paint  
(see page 124 - apron follows base pedestal)
- ④ Worksurface Option
  - A. Veneer
  - B. Laminate
  - C. Glossy Low Iron White Back Painted Glass
  - D. Frosted Low Iron White Back Painted Glass  
(see page 120)
- ⑤ Power and Data Options (see page 379)
- ⑥ Other Product Options

#### Rectangular Table with Center Console

- ① Model Number
- ② Wood Species
- ③ Finish Scheme
  - A. Accent Surround - Veneer or Paint
  - B. Base Pedestal - Veneer or Paint  
(see page 124 - apron follows base pedestal)
- ④ Worksurface Option
  - A. Veneer
  - B. Laminate
  - C. Glossy Low Iron White Back Painted Glass
  - D. Frosted Low Iron White Back Painted Glass  
(see page 120)
- ⑤ Power and Data Options (see page 379)
- ⑥ Other Product Options
- ⑦ Center Console Accessories (see pages 202–203 - order separately)

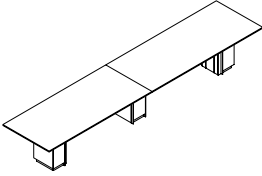
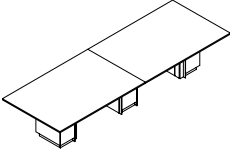
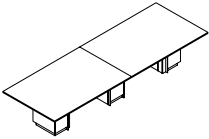
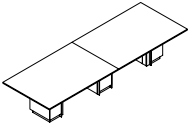
Description	① Model	D	L	H	Seat Capacity	Top Pieces	Bases Required	CTN WT	CU FT	Veneer	Glass Top
<b>Rectangular Table with Rectangular Base</b> 	<b>CC8JRR2-48216</b>	48	216	29	16	2	3	654	37	\$23,593	\$35,304
	<ul style="list-style-type: none"> <li>• short grain veneer direction</li> <li>• base CC8NRC2-21174</li> <li>• plinth base</li> <li>• top is 1 1/4" thick and in two sections</li> <li>• laminate worksurface, no charge if standard laminate is selected</li> <li>• glass worksurface with reverse bevel edge, (see page 120)</li> <li>• aluminum edge available, specify and add \$5,035 list</li> </ul>										
<b>Rectangular Table with Rectangular Base</b> 	<b>CC8JRR2-48192</b>	48	192	29	14	2	3	612	35	\$18,093	\$28,502
	<ul style="list-style-type: none"> <li>• short grain veneer direction</li> <li>• base CC8NRC2-21156</li> <li>• plinth base</li> <li>• top is 1 1/4" thick and in two sections</li> <li>• laminate worksurface, no charge if standard laminate is selected</li> <li>• glass worksurface with reverse bevel edge, (see page 120)</li> <li>• aluminum edge available, specify and add \$4,739 list</li> </ul>										
<b>Rectangular Table with Rectangular Base</b> 	<b>CC8JRR2-48168</b>	48	168	29	12	2	3	567	32	\$16,456	\$25,564
	<ul style="list-style-type: none"> <li>• short grain veneer direction</li> <li>• base CC8NRC2-21132</li> <li>• plinth base</li> <li>• top is 1 1/4" thick and in two sections</li> <li>• laminate worksurface, no charge if standard laminate is selected</li> <li>• glass worksurface with reverse bevel edge, (see page 120)</li> <li>• aluminum edge available, specify and add \$4,121 list</li> </ul>										
<b>Rectangular Table with Rectangular Base</b> 	<b>CC8JRR2-48144</b>	48	144	29	8	2	3	525	30	\$15,205	\$23,012
	<ul style="list-style-type: none"> <li>• short grain veneer direction</li> <li>• base CC8NRC2-21108</li> <li>• plinth base</li> <li>• top is 1 1/4" thick and in two sections</li> <li>• laminate worksurface, no charge if standard laminate is selected</li> <li>• glass worksurface with reverse bevel edge, (see page 120)</li> <li>• aluminum edge available, specify and add \$3,663 list</li> </ul>										

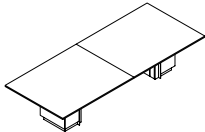
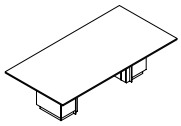
Description	① Model	D	L	H	Seat Capacity	Top Pieces	Bases Required	CTN WT	CU FT	Veneer	Glass Top
<b>Rectangular Table with Rectangular Base</b> 	<b>CC8JRR2-48120</b>	48	120	29	6	2	2	393	22	\$9,913	\$16,030
	<ul style="list-style-type: none"> <li>• short grain veneer direction</li> <li>• base CC8NRC2-2184</li> <li>• plinth base</li> <li>• top is 1 1/4" thick and in two sections</li> <li>• laminate worksurface, no charge if standard laminate is selected</li> <li>• glass worksurface with reverse bevel edge, (see page 120)</li> <li>• aluminum edge available, specify and add \$3,205 list</li> </ul>										
<b>Rectangular Table with Rectangular Base</b> 	<b>CC8JRR2-4896</b>	48	96	29	6	1	2	355	20	\$8,511	\$13,405
	<ul style="list-style-type: none"> <li>• long grain veneer direction</li> <li>• base CC8NRC2-2160</li> <li>• plinth base</li> <li>• top is 1 1/4" thick</li> <li>• laminate worksurface, no charge if standard laminate is selected</li> <li>• glass worksurface with reverse bevel edge, (see page 120)</li> <li>• aluminum edge available, specify and add \$2,748 list</li> </ul>										

**To Order, Specify:**

- ① Model Number
- ② Wood Species
- ③ Finish Scheme
  - A. Accent Surround - Veneer or Paint
  - B. Base Pedestal - Veneer or Paint  
(see page 124 - apron follows base pedestal)
- ④ Worksurface Option
  - A. Veneer
  - B. Laminate
  - C. Glossy Low Iron White Back Painted Glass
  - D. Frosted Low Iron White Back Painted Glass  
(see page 120)
- ⑤ Power and Data Options (see page 379)
- ⑥ Other Product Options

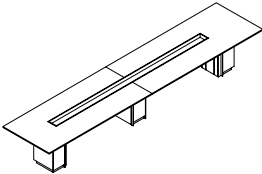
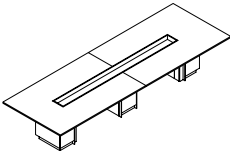
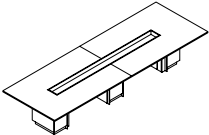
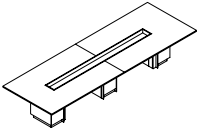
Description	① Model	D	L	H	Seat Capacity	Top Pieces	Bases Required	CTN WT	CU FT	Veneer	Glass Top
<b>Rectangular Table with Rectangular Base and Center Console</b> 	<b>CC8JRRM-48216</b> <ul style="list-style-type: none"> <li>• short grain veneer direction</li> <li>• base CC8NRC2-21174</li> <li>• plinth base</li> <li>• top is 1 1/4" thick and in two sections</li> <li>• anodized aluminum center console 120" long</li> <li>• laminate worksurface, no charge if standard laminate is selected</li> <li>• glass worksurface with reverse bevel edge, (see page 120)</li> <li>• aluminum edge available, specify and add \$5,035 list</li> </ul>	48	216	29	18	2	3	654	43	\$29,396	\$41,105
<b>Rectangular Table with Rectangular Base and Center Console</b> 	<b>CC8JRRM-48192</b> <ul style="list-style-type: none"> <li>• short grain veneer direction</li> <li>• base CC8NRC2-21156</li> <li>• plinth base</li> <li>• top is 1 1/4" thick and in two sections</li> <li>• anodized aluminum center console 144" long</li> <li>• laminate worksurface, no charge if standard laminate is selected</li> <li>• glass worksurface with reverse bevel edge, (see page 120)</li> <li>• aluminum edge available, specify and add \$4,739 list</li> </ul>	48	192	29	16	2	3	612	40	\$23,103	\$33,512
<b>Rectangular Table with Rectangular Base and Center Console</b> 	<b>CC8JRRM-48168</b> <ul style="list-style-type: none"> <li>• short grain veneer direction</li> <li>• base CC8NRC2-21132</li> <li>• plinth base</li> <li>• top is 1 1/4" thick and in two sections</li> <li>• anodized aluminum center console 120" long</li> <li>• laminate worksurface, no charge if standard laminate is selected</li> <li>• glass worksurface with reverse bevel edge, (see page 120)</li> <li>• aluminum edge available, specify and add \$4,121 list</li> </ul>	48	168	29	14	2	3	568	37	\$20,675	\$29,783
<b>Rectangular Table with Rectangular Base and Center Console</b> 	<b>CC8JRRM-48144</b> <ul style="list-style-type: none"> <li>• short grain veneer direction</li> <li>• base CC8NRC2-21108</li> <li>• plinth base</li> <li>• top is 1 1/4" thick and in two sections</li> <li>• anodized aluminum center console 96" long</li> <li>• laminate worksurface, no charge if standard laminate is selected</li> <li>• glass worksurface with reverse bevel edge, (see page 120)</li> <li>• aluminum edge available, specify and add \$3,663 list</li> </ul>	48	144	29	10	2	3	525	34	\$18,632	\$26,438

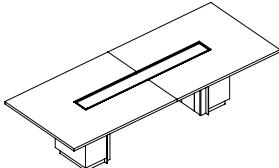
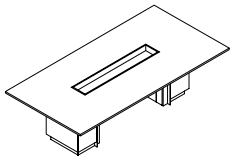
Description	① Model	D	L	H	Seat Capacity	Top Pieces	Bases Required	CTN WT	CU FT	Veneer	Glass Top
<b>Rectangular Table with Rectangular Base and Center Console</b> 	<b>CC8JRRM-48120</b>	48	120	29	6	2	2	394	26	\$12,550	\$18,667
	<ul style="list-style-type: none"> <li>• short grain veneer direction</li> <li>• base CC8NRC2-2184</li> <li>• plinth base</li> <li>• top is 1 1/4" thick and in two sections</li> <li>• anodized aluminum center console 72" long</li> <li>• laminate worksurface, no charge if standard laminate is selected</li> <li>• glass worksurface with reverse bevel edge, (see page 120)</li> <li>• aluminum edge available, specify and add \$3,205 list</li> </ul>										
<b>Rectangular Table with Rectangular Base and Center Console</b> 	<b>CC8JRRM-4896</b>	48	96	29	6	1	2	355	23	\$10,357	\$15,252
	<ul style="list-style-type: none"> <li>• long grain veneer direction</li> <li>• base CC8NRC2-2160</li> <li>• plinth base</li> <li>• top is 1 1/4" thick</li> <li>• anodized aluminum center console 48" long</li> <li>• laminate worksurface, no charge if standard laminate is selected</li> <li>• glass worksurface with reverse bevel edge, (see page 120)</li> <li>• aluminum edge available, specify and add \$2,748 list</li> </ul>										

**To Order, Specify:**

- ① Model Number
- ② Wood Species
- ③ Finish Scheme
  - A. Accent Surround - Veneer or Paint
  - B. Base Pedestal - Veneer or Paint  
(see page 124 - apron follows base pedestal)
- ④ Worksurface Option
  - A. Veneer
  - B. Laminate
  - C. Glossy Low Iron White Back Painted Glass
  - D. Frosted Low Iron White Back Painted Glass  
(see page 120)
- ⑤ Power and Data Options (see page 379)
- ⑥ Other Product Options
- ⑦ Center Console Accessories (see pages 202–203 - order separately)

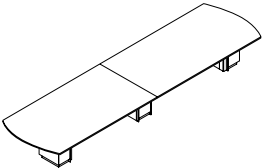
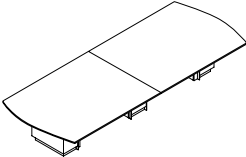
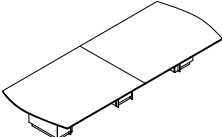
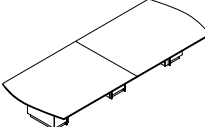
Description	① Model	D	L	H	Seat Capacity	Top Pieces	Bases Required	CTN WT	CU FT	Veneer	Glass Top
<b>Arc End Table with Rectangular Base</b> 	<b>CC8JAR2-60216</b>	60	216	29	16	2	3	787	42	\$28,436	\$43,073
	<ul style="list-style-type: none"> <li>• short grain veneer direction</li> <li>• base CC8NRC2-27174</li> <li>• plinth base</li> <li>• top is 1 1/4" thick and in two sections</li> <li>• laminate worksurface, no charge if standard laminate is selected</li> <li>• glass worksurface with reverse bevel edge, (see page 120)</li> </ul>										
<b>Arc End Table with Rectangular Base</b> 	<b>CC8JAR2-60192</b>	60	192	29	14	2	3	737	39	\$22,127	\$35,138
	<ul style="list-style-type: none"> <li>• short grain veneer direction</li> <li>• base CC8NRC2-27156</li> <li>• plinth base</li> <li>• top is 1 1/4" thick and in two sections</li> <li>• laminate worksurface, no charge if standard laminate is selected</li> <li>• glass worksurface with reverse bevel edge, (see page 120)</li> </ul>										
<b>Arc End Table with Rectangular Base</b> 	<b>CC8JAR2-60168</b>	60	168	29	12	2	3	683	36	\$20,029	\$33,512
	<ul style="list-style-type: none"> <li>• short grain veneer direction</li> <li>• base CC8NRC2-27132</li> <li>• plinth base</li> <li>• top is 1 1/4" thick and in two sections</li> <li>• laminate worksurface, no charge if standard laminate is selected</li> <li>• glass worksurface with reverse bevel edge, (see page 120)</li> </ul>										
<b>Arc End Table with Rectangular Base</b> 	<b>CC8JAR2-60144</b>	60	144	29	10	2	3	632	33	\$18,337	\$28,095
	<ul style="list-style-type: none"> <li>• short grain veneer direction</li> <li>• base CC8NRC2-27108</li> <li>• plinth base</li> <li>• top is 1 1/4" thick and in two sections</li> <li>• laminate worksurface, no charge if standard laminate is selected</li> <li>• glass worksurface with reverse bevel edge, (see page 120)</li> </ul>										

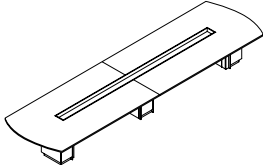
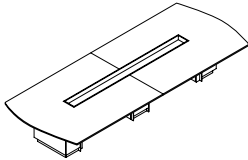
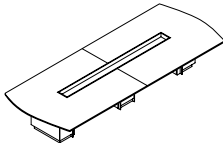
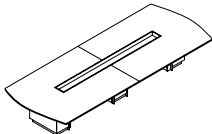
Description	① Model	D	L	H	Seat Capacity	Top Pieces	Bases Required	CTN WT	CU FT	Veneer	Glass Top
<b>Arc End Table with Rectangular Base and Center Console</b> 	<b>CC8JARM-60216</b>	60	216	29	16	2	3	788	50	\$34,233	\$48,870
	<ul style="list-style-type: none"> <li>• short grain veneer direction</li> <li>• base CC8NRC2-27174</li> <li>• plinth base</li> <li>• top is 1 1/4" thick and in two sections</li> <li>• anodized aluminum center console 160" long</li> <li>• laminate worksurface, no charge if standard laminate is selected</li> <li>• glass worksurface with reverse bevel edge, (see page 120)</li> </ul>										
<b>Arc End Table with Rectangular Base and Center Console</b> 	<b>CC8JARM-60192</b>	60	192	29	14	2	3	737	46	\$27,137	\$40,148
	<ul style="list-style-type: none"> <li>• short grain veneer direction</li> <li>• base CC8NRC2-27156</li> <li>• plinth base</li> <li>• top is 1 1/4" thick and in two sections</li> <li>• anodized aluminum center console 144" long</li> <li>• laminate worksurface, no charge if standard laminate is selected</li> <li>• glass worksurface with reverse bevel edge, (see page 120)</li> </ul>										
<b>Arc End Table with Rectangular Base and Center Console</b> 	<b>CC8JARM-60168</b>	60	168	29	12	2	3	684	42	\$24,247	\$35,631
	<ul style="list-style-type: none"> <li>• short grain veneer direction</li> <li>• base CC8NRC2-27132</li> <li>• plinth base</li> <li>• top is 1 1/4" thick and in two sections</li> <li>• anodized aluminum center console 120" long</li> <li>• laminate worksurface, no charge if standard laminate is selected</li> <li>• glass worksurface with reverse bevel edge, (see page 120)</li> </ul>										
<b>Arc End Table with Rectangular Base and Center Console</b> 	<b>CC8JARM-60144</b>	60	144	29	10	2	3	632	39	\$21,764	\$31,522
	<ul style="list-style-type: none"> <li>• short grain veneer direction</li> <li>• base CC8NRC2-27108</li> <li>• plinth base</li> <li>• top is 1 1/4" thick and in two sections</li> <li>• anodized aluminum center console 96" long</li> <li>• laminate worksurface, no charge if standard laminate is selected</li> <li>• glass worksurface with reverse bevel edge, (see page 120)</li> </ul>										

### To Order, Specify:

#### Arc End Table

- ① Model Number
- ② Wood Species
- ③ Finish Scheme
  - A. Accent Surround - Veneer or Paint
  - B. Base Pedestal - Veneer or Paint  
(see page 124 - apron follows base pedestal)
- ④ Worksurface Option
  - A. Veneer
  - B. Laminate
  - C. Glossy Low Iron White Back Painted Glass
  - D. Frosted Low Iron White Back Painted Glass  
(see page 120)
- ⑤ Power and Data Options (see page 379)
- ⑥ Other Product Options

#### Arc End Table with Center Console

- ① Model Number
- ② Wood Species
- ③ Finish Scheme
  - A. Accent Surround - Veneer or Paint
  - B. Base Pedestal - Veneer or Paint  
(see page 124 - apron follows base pedestal)
- ④ Worksurface Option
  - A. Veneer
  - B. Laminate
  - C. Glossy Low Iron White Back Painted Glass
  - D. Frosted Low Iron White Back Painted Glass  
(see page 120)
- ⑤ Power and Data Options (see page 379)
- ⑥ Other Product Options
- ⑦ Center Console Accessories (see pages 202-203 - order separately)

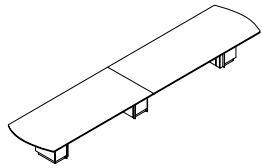
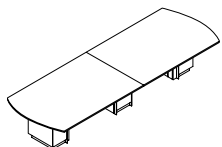
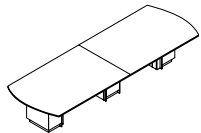
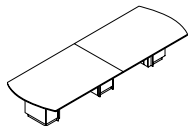
Description	① Model	D	L	H	Seat Capacity	Top Pieces	Bases Required	CTN WT	CU FT	Veneer	Glass Top
<b>Arc End Table with Rectangular Base</b> 	<b>CC8JAR2-48216</b>	48	216	29	16	2	3	654	37	\$24,152	\$35,862
	<ul style="list-style-type: none"> <li>• short grain veneer direction</li> <li>• base CC8NRC2-21174</li> <li>• plinth base</li> <li>• top is 1 1/4" thick and in two sections</li> <li>• laminate worksurface, no charge if standard laminate is selected</li> <li>• glass worksurface with reverse bevel edge, (see page 120)</li> </ul>										
<b>Arc End Table with Rectangular Base</b> 	<b>CC8JAR2-48192</b>	48	192	29	14	2	3	612	35	\$18,578	\$28,986
	<ul style="list-style-type: none"> <li>• short grain veneer direction</li> <li>• base CC8NRC2-21156</li> <li>• plinth base</li> <li>• top is 1 1/4" thick and in two sections</li> <li>• laminate worksurface, no charge if standard laminate is selected</li> <li>• glass worksurface with reverse bevel edge, (see page 120)</li> </ul>										
<b>Arc End Table with Rectangular Base</b> 	<b>CC8JAR2-48168</b>	48	168	29	12	2	3	567	32	\$16,872	\$25,981
	<ul style="list-style-type: none"> <li>• short grain veneer direction</li> <li>• base CC8NRC2-21132</li> <li>• plinth base</li> <li>• top is 1 1/4" thick and in two sections</li> <li>• laminate worksurface, no charge if standard laminate is selected</li> <li>• glass worksurface with reverse bevel edge, (see page 120)</li> </ul>										
<b>Arc End Table with Rectangular Base</b> 	<b>CC8JAR2-48144</b>	48	144	29	10	2	3	525	30	\$15,550	\$24,680
	<ul style="list-style-type: none"> <li>• short grain veneer direction</li> <li>• base CC8NRC2-21108</li> <li>• plinth base</li> <li>• top is 1 1/4" thick and in two sections</li> <li>• laminate worksurface, no charge if standard laminate is selected</li> <li>• glass worksurface with reverse bevel edge, (see page 120)</li> </ul>										

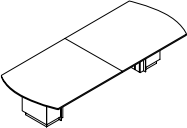

Description	① Model	D	L	H	Seat Capacity	Top Pieces	Bases Required	CTN WT	CU FT	Veneer	Glass Top
Arc End Table with Rectangular Base	CC8JAR2-48120	48	120	29	6	2	2	393	22	\$10,194	\$16,311
 <ul style="list-style-type: none"> <li>• short grain veneer direction</li> <li>• base CC8NRC2-2184</li> <li>• plinth base</li> <li>• top is 1 1/4" thick and in two sections</li> <li>• laminate worksurface, no charge if standard laminate is selected</li> <li>• glass worksurface with reverse bevel edge, (see page 120)</li> </ul>											

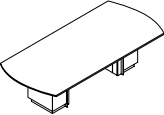
Arc End Table with Rectangular Base	CC8JAR2-4896	48	96	29	6	1	2	355	20	\$8,718	\$13,611
 <ul style="list-style-type: none"> <li>• long grain veneer direction</li> <li>• base CC8NRC2-2160</li> <li>• plinth base</li> <li>• top is 1 1/4" thick</li> <li>• laminate worksurface, no charge if standard laminate is selected</li> <li>• glass worksurface with reverse bevel edge, (see page 120)</li> </ul>											

### To Order, Specify

- ① Model Number
- ② Wood Species
- ③ Finish Scheme
  - A. Accent Surround - Veneer or Paint
  - B. Base Pedestal - Veneer or Paint  
(see page 124 - apron follows base pedestal)
- ④ Worksurface Option
  - A. Veneer
  - B. Laminate
  - C. Glossy Low Iron White Back Painted Glass
  - D. Frosted Low Iron White Back Painted Glass  
(see page 120)
- ⑤ Power and Data Options (see page 379)
- ⑥ Other Product Options

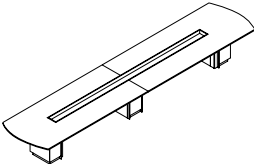
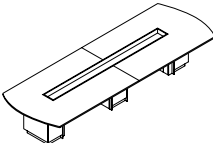
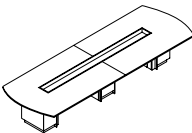
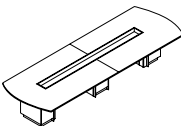
Description	① Model	D	L	H	Seat Capacity	Top Pieces	Bases Required	CTN WT	CU FT	Veneer	Glass Top
<b>Arc End Table with Rectangular Base and Center Console</b> 	<b>CC8JARM-48216</b>	48	216	29	16	2	3	654	43	\$29,952	\$41,661
	<ul style="list-style-type: none"> <li>• short grain veneer direction</li> <li>• base CC8NRC2-21174</li> <li>• plinth base</li> <li>• top is 1 1/4" thick and in two sections</li> <li>• anodized aluminum center console 160" long</li> <li>• laminate worksurface, no charge if standard laminate is selected</li> <li>• glass worksurface with reverse bevel edge, (see page 120)</li> </ul>										
<b>Arc End Table with Rectangular Base and Center Console</b> 	<b>CC8JARM-48192</b>	48	192	29	14	2	3	612	40	\$23,588	\$40,360
	<ul style="list-style-type: none"> <li>• short grain veneer direction</li> <li>• base CC8NRC2-21156</li> <li>• plinth base</li> <li>• top is 1 1/4" thick and in two sections</li> <li>• anodized aluminum center console 144" long</li> <li>• laminate worksurface, no charge if standard laminate is selected</li> <li>• glass worksurface with reverse bevel edge, (see page 120)</li> </ul>										
<b>Arc End Table with Rectangular Base and Center Console</b> 	<b>CC8JARM-48168</b>	48	168	29	12	2	3	568	37	\$21,089	\$30,197
	<ul style="list-style-type: none"> <li>• short grain veneer direction</li> <li>• base CC8NRC2-21132</li> <li>• plinth base</li> <li>• top is 1 1/4" thick and in two sections</li> <li>• anodized aluminum center console 120" long</li> <li>• laminate worksurface, no charge if standard laminate is selected</li> <li>• glass worksurface with reverse bevel edge, (see page 120)</li> </ul>										
<b>Arc End Table with Rectangular Base and Center Console</b> 	<b>CC8JARM-48144</b>	48	144	29	10	2	3	525	34	\$18,977	\$26,784
	<ul style="list-style-type: none"> <li>• short grain veneer direction</li> <li>• base CC8NRC2-21108</li> <li>• plinth base</li> <li>• top is 1 1/4" thick and in two sections</li> <li>• anodized aluminum center console 96" long</li> <li>• laminate worksurface, no charge if standard laminate is selected</li> <li>• glass worksurface with reverse bevel edge, (see page 120)</li> </ul>										

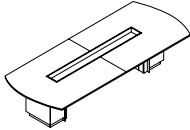
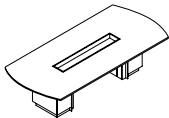
Description	① Model	D	L	H	Seat Capacity	Top Pieces	Bases Required	CTN WT	CU FT	Veneer	Glass Top
<b>Arc End Table with Rectangular Base and Center Console</b> 	<b>CC8JARM-48120</b>	48	120	29	6	2	2	394	26	\$12,830	\$18,947
	<ul style="list-style-type: none"> <li>• short grain veneer direction</li> <li>• base CC8NRC2-2184</li> <li>• plinth base</li> <li>• top is 1 1/4" thick and in two sections</li> <li>• anodized aluminum center console 72" long</li> <li>• laminate worksurface, no charge if standard laminate is selected</li> <li>• glass worksurface with reverse bevel edge, (see page 120)</li> </ul>										
<b>Arc End Table with Rectangular Base and Center Console</b> 	<b>CC8JARM-4896</b>	48	96	29	6	1	2	355	23	\$10,562	\$15,456
	<ul style="list-style-type: none"> <li>• long grain veneer direction</li> <li>• base CC8NRC2-2160</li> <li>• plinth base</li> <li>• top is 1 1/4" thick</li> <li>• anodized aluminum center console 48" long</li> <li>• laminate worksurface, no charge if standard laminate is selected</li> <li>• glass worksurface with reverse bevel edge, (see page 120)</li> </ul>										

### To Order, Specify

- ① Model Number
- ② Wood Species
- ③ Finish Scheme
  - A. Accent Surround - Veneer or Paint
  - B. Base Pedestal - Veneer or Paint  
(see page 124 - apron follows base pedestal)
- ④ Worksurface Option
  - A. Veneer
  - B. Laminate
  - C. Glossy Low Iron White Back Painted Glass
  - D. Frosted Low Iron White Back Painted Glass  
(see page 120)
- ⑤ Power and Data Options (see page 379)
- ⑥ Other Product Options
- ⑦ Center Console Accessories (see pages 202–203 - order separately)

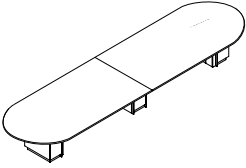
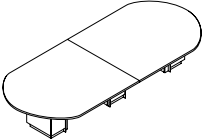
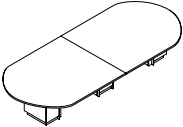
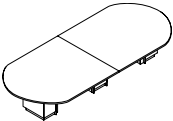
Description	① Model	D	L	H	Seat Capacity	Top Pieces	Bases Required	CTN WT	CU FT	Veneer	Glass Top
<b>Racetrack Table with Rectangular Base</b> 	<b>CC8JOR2-60216</b>	60	216	29	18	2	3	762	42	\$28,676	\$43,313
<ul style="list-style-type: none"> <li>• short grain veneer direction</li> <li>• base CC8NRC2-27174</li> <li>• plinth base</li> <li>• top is 1 1/4" thick and in two sections</li> <li>• laminate worksurface, no charge if standard laminate is selected</li> <li>• glass worksurface with reverse bevel edge, (see page 120)</li> </ul>											
<b>Racetrack Table with Rectangular Base</b> 	<b>CC8JOR2-60192</b>	60	192	29	16	2	3	712	39	\$22,339	\$35,349
<ul style="list-style-type: none"> <li>• short grain veneer direction</li> <li>• base CC8NRC2-27156</li> <li>• plinth base</li> <li>• top is 1 1/4" thick and in two sections</li> <li>• laminate worksurface, no charge if standard laminate is selected</li> <li>• glass worksurface with reverse bevel edge, (see page 120)</li> </ul>											
<b>Racetrack Table with Rectangular Base</b> 	<b>CC8JOR2-60168</b>	60	168	29	14	2	3	658	36	\$20,207	\$31,591
<ul style="list-style-type: none"> <li>• short grain veneer direction</li> <li>• base CC8NRC2-27132</li> <li>• plinth base</li> <li>• top is 1 1/4" thick and in two sections</li> <li>• laminate worksurface, no charge if standard laminate is selected</li> <li>• glass worksurface with reverse bevel edge, (see page 120)</li> </ul>											
<b>Racetrack Table with Rectangular Base</b> 	<b>CC8JOR2-60144</b>	60	144	29	10	2	3	607	33	\$18,487	\$28,244
<ul style="list-style-type: none"> <li>• short grain veneer direction</li> <li>• base CC8NRC2-27108</li> <li>• plinth base</li> <li>• top is 1 1/4" thick and in two sections</li> <li>• laminate worksurface, no charge if standard laminate is selected</li> <li>• glass worksurface with reverse bevel edge, (see page 120)</li> </ul>											

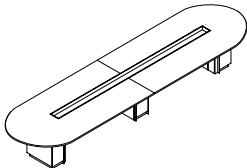
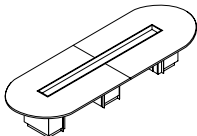
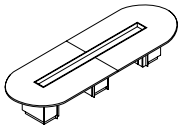
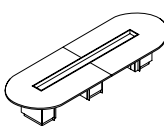
Description	① Model	D	L	H	Seat Capacity	Top Pieces	Bases Required	CTN WT	CU FT	Veneer	Glass Top
<b>Racetrack Table with Rectangular Base and Center Console</b> 	<b>CC8JORM-60216</b>	60	216	29	18	2	3	763	50	\$34,476	\$49,113
	<ul style="list-style-type: none"> <li>• short grain veneer direction</li> <li>• base CC8NRC2-27174</li> <li>• plinth base</li> <li>• top is 1 1/4" thick and in two sections</li> <li>• anodized aluminum center console 160" long</li> <li>• laminate worksurface, no charge if standard laminate is selected</li> <li>• glass worksurface with reverse bevel edge, (see page 120)</li> </ul>										
<b>Racetrack Table with Rectangular Base and Center Console</b> 	<b>CC8JORM-60192</b>	60	192	29	16	2	3	712	46	\$27,346	\$40,356
	<ul style="list-style-type: none"> <li>• short grain veneer direction</li> <li>• base CC8NRC2-27156</li> <li>• plinth base</li> <li>• top is 1 1/4" thick and in two sections</li> <li>• anodized aluminum center console 144" long</li> <li>• laminate worksurface, no charge if standard laminate is selected</li> <li>• glass worksurface with reverse bevel edge, (see page 120)</li> </ul>										
<b>Racetrack Table with Rectangular Base and Center Console</b> 	<b>CC8JORM-60168</b>	60	168	29	14	2	3	659	42	\$24,425	\$35,810
	<ul style="list-style-type: none"> <li>• short grain veneer direction</li> <li>• base CC8NRC2-27132</li> <li>• plinth base</li> <li>• top is 1 1/4" thick and in two sections</li> <li>• anodized aluminum center console 120" long</li> <li>• laminate worksurface, no charge if standard laminate is selected</li> <li>• glass worksurface with reverse bevel edge, (see page 120)</li> </ul>										
<b>Racetrack Table with Rectangular Base and Center Console</b> 	<b>CC8JORM-60144</b>	60	144	29	10	2	3	607	39	\$21,915	\$31,672
	<ul style="list-style-type: none"> <li>• short grain veneer direction</li> <li>• base CC8NRC2-27108</li> <li>• plinth base</li> <li>• top is 1 1/4" thick and in two sections</li> <li>• anodized aluminum center console 96" long</li> <li>• laminate worksurface, no charge if standard laminate is selected</li> <li>• glass worksurface with reverse bevel edge, (see page 120)</li> </ul>										

**To Order, Specify:****Racetrack Table**

- ① Model Number
- ② Wood Species
- ③ Finish Scheme
  - A. Accent Surround - Veneer or Paint
  - B. Base Pedestal - Veneer or Paint  
(see page 124 - apron follows base pedestal)
- ④ Worksurface Option
  - A. Veneer
  - B. Laminate
  - C. Glossy Low Iron White Back Painted Glass
  - D. Frosted Low Iron White Back Painted Glass  
(see page 120)
- ⑤ Power and Data Options (see page 379)
- ⑥ Other Product Options

**Racetrack Table with Center Console**

- ① Model Number
- ② Wood Species
- ③ Finish Scheme
  - A. Accent Surround - Veneer or Paint
  - B. Base Pedestal - Veneer or Paint  
(see page 124 - apron follows base pedestal)
- ④ Worksurface Option
  - A. Veneer
  - B. Laminate
  - C. Glossy Low Iron White Back Painted Glass
  - D. Frosted Low Iron White Back Painted Glass  
(see page 120)
- ⑤ Power and Data Options (see page 379)
- ⑥ Other Product Options
- ⑦ Center Console Accessories (see pages 202–203 - order separately)

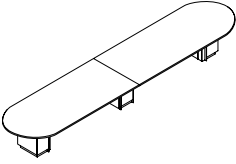
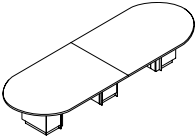
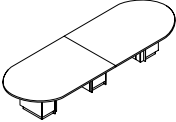
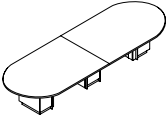
Description	① Model	D	L	H	Seat Capacity	Top Pieces	Bases Required	CTN WT	CU FT	Veneer	Glass Top
<b>Racetrack Table with Rectangular Base</b> 	<b>CC8JOR2-48216</b>	48	216	29	16	2	3	646	37	\$24,338	\$36,047
<ul style="list-style-type: none"> <li>• short grain veneer direction</li> <li>• base CC8NRC2-21174</li> <li>• plinth base</li> <li>• top is 1 1/4" thick and in two sections</li> <li>• laminate worksurface, no charge if standard laminate is selected</li> <li>• glass worksurface with reverse bevel edge, (see page 120)</li> </ul>											
<b>Racetrack Table with Rectangular Base</b> 	<b>CC8JOR2-48192</b>	48	192	29	14	2	3	596	35	\$18,740	\$29,149
<ul style="list-style-type: none"> <li>• short grain veneer direction</li> <li>• base CC8NRC2-21156</li> <li>• plinth base</li> <li>• top is 1 1/4" thick and in two sections</li> <li>• laminate worksurface, no charge if standard laminate is selected</li> <li>• glass worksurface with reverse bevel edge, (see page 120)</li> </ul>											
<b>Racetrack Table with Rectangular Base</b> 	<b>CC8JOR2-48168</b>	48	168	29	12	2	3	560	32	\$17,009	\$26,117
<ul style="list-style-type: none"> <li>• short grain veneer direction</li> <li>• base CC8NRC2-21132</li> <li>• plinth base</li> <li>• top is 1 1/4" thick and in two sections</li> <li>• laminate worksurface, no charge if standard laminate is selected</li> <li>• glass worksurface with reverse bevel edge, (see page 120)</li> </ul>											
<b>Racetrack Table with Rectangular Base</b> 	<b>CC8JOR2-48144</b>	48	144	29	8	2	3	509	30	\$15,667	\$23,474
<ul style="list-style-type: none"> <li>• short grain veneer direction</li> <li>• base CC8NRC2-21108</li> <li>• plinth base</li> <li>• top is 1 1/4" thick and in two sections</li> <li>• laminate worksurface, no charge if standard laminate is selected</li> <li>• glass worksurface with reverse bevel edge, (see page 120)</li> </ul>											

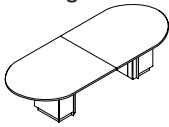
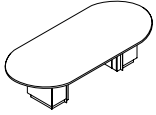
Description	① Model	D	L	H	Seat Capacity	Top Pieces	Bases Required	CTN WT	CU FT	Veneer	Glass Top
<b>Racetrack Table with Rectangular Base</b> 	<b>CC8JOR2-48120</b>	48	120	29	6	2	2	377	22	\$10,287	\$16,404
	<ul style="list-style-type: none"> <li>• short grain veneer direction</li> <li>• base CC8NRC2-2184</li> <li>• plinth base</li> <li>• top is 1 1/4" thick and in two sections</li> <li>• laminate worksurface, no charge if standard laminate is selected</li> <li>• glass worksurface with reverse bevel edge, (see page 120)</li> </ul>										
<b>Racetrack Table with Rectangular Base</b> 	<b>CC8JOR2-4896</b>	48	96	29	6	1	2	330	20	\$8,786	\$13,680
	<ul style="list-style-type: none"> <li>• long grain veneer direction</li> <li>• base CC8NRC2-2160</li> <li>• plinth base</li> <li>• top is 1 1/4" thick</li> <li>• laminate worksurface, no charge if standard laminate is selected</li> <li>• glass worksurface with reverse bevel edge, (see page 120)</li> </ul>										

**To Order, Specify:**

- ① Model Number
- ② Wood Species
- ③ Finish Scheme
  - A. Accent Surround - Veneer or Paint
  - B. Base Pedestal - Veneer or Paint  
(see page 124 - apron follows base pedestal)
- ④ Worksurface Option
  - A. Veneer
  - B. Laminate
  - C. Glossy Low Iron White Back Painted Glass
  - D. Frosted Low Iron White Back Painted Glass  
(see page 120)
- ⑤ Power and Data Options (see page 379)
- ⑥ Other Product Options

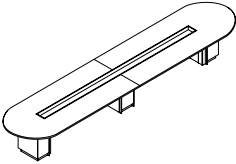
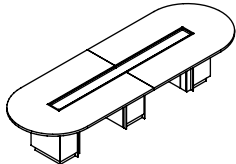
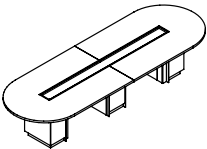
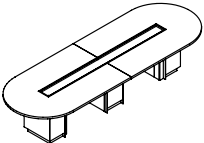
Description	① Model	D	L	H	Seat Capacity	Top Pieces	Bases Required	CTN WT	CU FT	Veneer	Glass Top
<b>Racetrack Table with Rectangular Base and Center Console</b> 	<b>CC8JORM-48216</b> <ul style="list-style-type: none"> <li>• short grain veneer direction</li> <li>• base CC8NRC2-21174</li> <li>• plinth base</li> <li>• top is 1 1/4" thick and in two sections</li> <li>• anodized aluminum center console 160" long</li> <li>• laminate worksurface, no charge if standard laminate is selected</li> <li>• glass worksurface with reverse bevel edge, (see page 120)</li> </ul>	48	216	29	18	2	3	646	43	\$30,137	\$41,846
<b>Racetrack Table with Rectangular Base and Center Console</b> 	<b>CC8JORM-48192</b> <ul style="list-style-type: none"> <li>• short grain veneer direction</li> <li>• base CC8NRC2-21156</li> <li>• plinth base</li> <li>• top is 1 1/4" thick and in two sections</li> <li>• anodized aluminum center console 144" long</li> <li>• laminate worksurface, no charge if standard laminate is selected</li> <li>• glass worksurface with reverse bevel edge, (see page 120)</li> </ul>	48	192	29	16	2	3	597	40	\$23,750	\$34,158
<b>Racetrack Table with Rectangular Base and Center Console</b> 	<b>CC8JORM-48168</b> <ul style="list-style-type: none"> <li>• short grain veneer direction</li> <li>• base CC8NRC2-21132</li> <li>• plinth base</li> <li>• top is 1 1/4" thick and in two sections</li> <li>• anodized aluminum center console 120" long</li> <li>• laminate worksurface, no charge if standard laminate is selected</li> <li>• glass worksurface with reverse bevel edge, (see page 120)</li> </ul>	48	168	29	14	2	3	560	37	\$21,227	\$30,335
<b>Racetrack Table with Rectangular Base and Center Console</b> 	<b>CC8JORM-48144</b> <ul style="list-style-type: none"> <li>• short grain veneer direction</li> <li>• base CC8NRC2-21108</li> <li>• plinth base</li> <li>• top is 1 1/4" thick and in two sections</li> <li>• anodized aluminum center console 96" long</li> <li>• laminate worksurface, no charge if standard laminate is selected</li> <li>• glass worksurface with reverse bevel edge, (see page 120)</li> </ul>	48	144	29	10	2	3	510	34	\$19,094	\$26,900

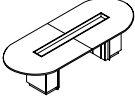
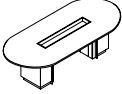

Description	① Model	D	L	H	Seat Capacity	Top Pieces	Bases Required	CTN WT	CU FT	Veneer	Glass Top
<b>Racetrack Table with Rectangular Base and Center Console</b> 	<b>CC8JORM-48120</b>	48	120	29	6	2	2	378	26	\$12,926	\$19,043
	<ul style="list-style-type: none"> <li>• short grain veneer direction</li> <li>• base CC8NRC2-2184</li> <li>• plinth base</li> <li>• top is 1 ¼" thick and in two sections</li> <li>• anodized aluminum center console 72" long</li> <li>• laminate worksurface, no charge if standard laminate is selected</li> <li>• glass worksurface with reverse bevel edge, (see page 120)</li> </ul>										
<b>Racetrack Table with Rectangular Base and Center Console</b> 	<b>CC8JORM-4896</b>	48	96	29	6	1	2	331	23	\$10,630	\$15,524
	<ul style="list-style-type: none"> <li>• long grain veneer direction</li> <li>• base CC8NRC2-2160</li> <li>• plinth base</li> <li>• top is 1 ¼" thick</li> <li>• anodized aluminum center console 48" long</li> <li>• laminate worksurface, no charge if standard laminate is selected</li> <li>• glass worksurface with reverse bevel edge, (see page 120)</li> </ul>										

**To Order, Specify:**

- ① Model Number
- ② Wood Species
- ③ Finish Scheme
  - A. Accent Surround - Veneer or Paint
  - B. Base Pedestal - Veneer or Paint  
(see page 124 - apron follows base pedestal)
- ④ Worksurface Option
  - A. Veneer
  - B. Laminate
  - C. Glossy Low Iron White Back Painted Glass
  - D. Frosted Low Iron White Back Painted Glass  
(see page 120)
- ⑤ Power and Data Options (see page 379)
- ⑥ Other Product Options
- ⑦ Center Console Accessories (see pages 202–203 - order separately)

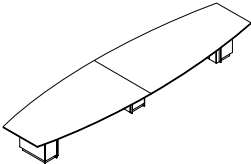
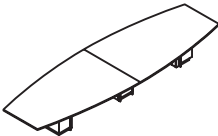
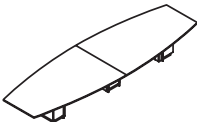
Description	① Model	D	L	H	Seat Capacity	Top Pieces	Bases Required	CTN WT	CU FT	Veneer	Glass Top
Boat Shape Table with Rectangular Base 	<b>CC8JBR2-60216</b>	60	216	29	16	2	3	710	42	\$27,784	\$41,347
<ul style="list-style-type: none"> <li>• short grain veneer direction</li> <li>• base CC8NRC2-27174</li> <li>• plinth base</li> <li>• top is 1 1/4" thick and in two sections</li> <li>• laminate worksurface, no charge if standard laminate is selected</li> <li>• glass worksurface with reverse bevel edge, (see page 120)</li> </ul>											
Boat Shape Table with Rectangular Base 	<b>CC8JBR2-60192</b>	60	192	29	14	2	3	668	39	\$21,306	\$34,316
<ul style="list-style-type: none"> <li>• short grain veneer direction</li> <li>• base CC8NRC2-27156</li> <li>• plinth base</li> <li>• top is 1 1/4" thick and in two sections</li> <li>• laminate worksurface, no charge if standard laminate is selected</li> <li>• glass worksurface with reverse bevel edge, (see page 120)</li> </ul>											
Boat Shape Table with Rectangular Base 	<b>CC8JBR2-60168</b>	60	168	29	12	2	3	623	36	\$19,659	\$31,044
<ul style="list-style-type: none"> <li>• short grain veneer direction</li> <li>• base CC8NRC2-27132</li> <li>• plinth base</li> <li>• top is 1 1/4" thick and in two sections</li> <li>• laminate worksurface, no charge if standard laminate is selected</li> <li>• glass worksurface with reverse bevel edge, (see page 120)</li> </ul>											

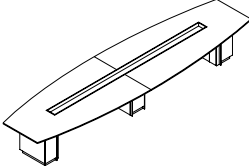
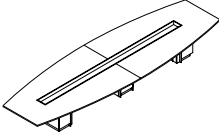
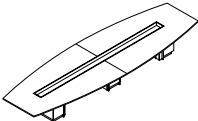
Description	① Model	D	L	H	Seat Capacity	Top Pieces	Bases Required	CTN WT	CU FT	Veneer	Glass Top
<b>Boat Shape Table with Rectangular Base and Center Console</b> 	<b>CC8JBRM-60216</b>	60	216	29	16	2	3	711	50	\$33,583	\$48,220
	<ul style="list-style-type: none"> <li>• short grain veneer direction</li> <li>• base CC8NRC2-27174</li> <li>• plinth base</li> <li>• top is 1 1/4" thick and in two sections</li> <li>• anodized aluminum center console 160" long</li> <li>• laminate worksurface, no charge if standard laminate is selected</li> <li>• glass worksurface with reverse bevel edge, (see page 120)</li> </ul>										
<b>Boat Shape Table with Rectangular Base and Center Console</b> 	<b>CC8JBRM-60192</b>	60	192	29	14	2	3	668	46	\$26,314	\$39,324
	<ul style="list-style-type: none"> <li>• short grain veneer direction</li> <li>• base CC8NRC2-27156</li> <li>• plinth base</li> <li>• top is 1 1/4" thick and in two sections</li> <li>• anodized aluminum center console 144" long</li> <li>• laminate worksurface, no charge if standard laminate is selected</li> <li>• glass worksurface with reverse bevel edge, (see page 120)</li> </ul>										
<b>Boat Shape Table with Rectangular Base and Center Console</b> 	<b>CC8JBRM-60168</b>	60	168	29	12	2	3	624	42	\$23,875	\$35,260
	<ul style="list-style-type: none"> <li>• short grain veneer direction</li> <li>• base CC8NRC2-27132</li> <li>• plinth base</li> <li>• top is 1 1/4" thick and in two sections</li> <li>• anodized aluminum center console 120" long</li> <li>• laminate worksurface, no charge if standard laminate is selected</li> <li>• glass worksurface with reverse bevel edge, (see page 120)</li> </ul>										

**To Order, Specify:****Boat Shape Table**

- ① Model Number
- ② Wood Species
- ③ Finish Scheme
  - A. Accent Surround - Veneer or Paint
  - B. Base Pedestal - Veneer or Paint  
(see page 124 - apron follows base pedestal)
- ④ Worksurface Option
  - A. Veneer
  - B. Laminate
  - C. Glossy Low Iron White Back Painted Glass
  - D. Frosted Low Iron White Back Painted Glass  
(see page 120)
- ⑤ Power and Data Options (see page 379)
- ⑥ Other Product Options

**Boat Shape Table with Center Console**

- ① Model Number
- ② Wood Species
- ③ Finish Scheme
  - A. Accent Surround - Veneer or Paint
  - B. Base Pedestal - Veneer or Paint  
(see page 124 - apron follows base pedestal)
- ④ Worksurface Option
  - A. Veneer
  - B. Laminate
  - C. Glossy Low Iron White Back Painted Glass
  - D. Frosted Low Iron White Back Painted Glass  
(see page 120)
- ⑤ Power and Data Options (see page 379)
- ⑥ Other Product Options
- ⑦ Center Console Accessories (see pages 202–203 - order separately)

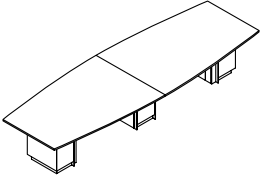
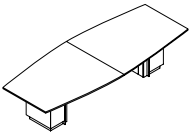
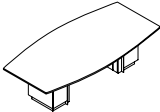
Description	① Model	D	L	H	Seat Capacity	Top Pieces	Bases Required	CTN WT	CU FT	Veneer	Glass Top
<b>Boat Shape Table with Rectangular Base</b> 	<b>CC8JBR2-48144</b>	48	144	29	8	2	3	497	30	\$18,054	\$25,860
	<ul style="list-style-type: none"> <li>• short grain veneer direction</li> <li>• base CC8NRC2-21108</li> <li>• plinth base</li> <li>• top is 1 ¼" thick and in two sections</li> <li>• laminate worksurface, no charge if standard laminate is selected</li> <li>• glass worksurface with reverse bevel edge, (see page 120)</li> </ul>										
<b>Boat Shape Table with Rectangular Base</b> 	<b>CC8JBR2-48120</b>	48	120	29	6	2	2	370	22	\$11,439	\$17,557
	<ul style="list-style-type: none"> <li>• short grain veneer direction</li> <li>• base CC8NRC2-2184</li> <li>• plinth base</li> <li>• top is 1 ¼" thick and in two sections</li> <li>• laminate worksurface, no charge if standard laminate is selected</li> <li>• glass worksurface with reverse bevel edge, (see page 120)</li> </ul>										
<b>Boat Shape Table with Rectangular Base</b> 	<b>CC8JBR2-4896</b>	48	96	29	6	1	2	336	20	\$9,648	\$14,542
	<ul style="list-style-type: none"> <li>• long grain veneer direction</li> <li>• base CC8NRC2-2160</li> <li>• plinth base</li> <li>• top is 1 ¼" thick</li> <li>• laminate worksurface, no charge if standard laminate is selected</li> <li>• glass worksurface with reverse bevel edge, (see page 120)</li> </ul>										

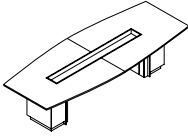
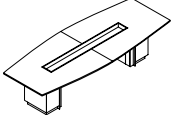
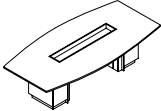
Description	① Model	D	L	H	Seat Capacity	Top Pieces	Bases Required	CTN WT	CU FT	Veneer	Glass Top
<b>Boat Shape Table with Rectangular Base and Center Console</b> 	<b>CC8JBRM-48144</b>	48	144	29	8	2	3	498	34	\$21,480	\$29,286
	<ul style="list-style-type: none"> <li>• short grain veneer direction</li> <li>• base CC8NRC2-21108</li> <li>• plinth base</li> <li>• top is 1 1/4" thick and in two sections</li> <li>• anodized aluminum center console 96" long</li> <li>• laminate worksurface, no charge if standard laminate is selected</li> <li>• glass worksurface with reverse bevel edge, (see page 120)</li> </ul>										
<b>Boat Shape Table with Rectangular Base and Center Console</b> 	<b>CC8JBRM-48120</b>	48	120	29	6	2	2	371	26	\$14,073	\$20,191
	<ul style="list-style-type: none"> <li>• short grain veneer direction</li> <li>• base CC8NRC2-2184</li> <li>• plinth base</li> <li>• top is 1 1/4" thick and in two sections</li> <li>• anodized aluminum center console 72" long</li> <li>• laminate worksurface, no charge if standard laminate is selected</li> <li>• glass worksurface with reverse bevel edge, (see page 120)</li> </ul>										
<b>Boat Shape Table with Rectangular Base and Center Console</b> 	<b>CC8JBRM-4896</b>	48	96	29	6	1	2	337	23	\$11,492	\$16,387
	<ul style="list-style-type: none"> <li>• long grain veneer direction</li> <li>• base CC8NRC2-2160</li> <li>• plinth base</li> <li>• top is 1 1/4" thick</li> <li>• anodized aluminum center console 48" long</li> <li>• laminate worksurface, no charge if standard laminate is selected</li> <li>• glass worksurface with reverse bevel edge, (see page 120)</li> </ul>										

**To Order, Specify:****Boat Shape Table**

- ① Model Number
- ② Wood Species
- ③ Finish Scheme
  - A. Accent Surround - Veneer or Paint
  - B. Base Pedestal - Veneer or Paint  
(see page 124 - apron follows base pedestal)
- ④ Worksurface Option
  - A. Veneer
  - B. Laminate
  - C. Glossy Low Iron White Back Painted Glass
  - D. Frosted Low Iron White Back Painted Glass  
(see page 120)
- ⑤ Power and Data Options (see page 379)
- ⑥ Other Product Options

**Boat Shape Table with Center Console**

- ① Model Number
- ② Wood Species
- ③ Finish Scheme
  - A. Accent Surround - Veneer or Paint
  - B. Base Pedestal - Veneer or Paint  
(see page 124 - apron follows base pedestal)
- ④ Worksurface Option
  - A. Veneer
  - B. Laminate
  - C. Glossy Low Iron White Back Painted Glass
  - D. Frosted Low Iron White Back Painted Glass  
(see page 120)
- ⑤ Power and Data Options (see page 379)
- ⑥ Other Product Options
- ⑦ Center Console Accessories (see pages 202–203 - order separately)

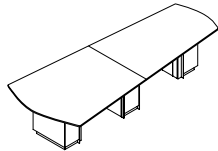
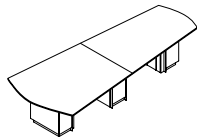
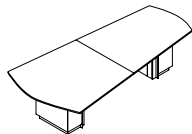
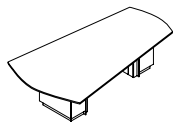
Description	① Model	D	L	H	Seat Capacity	Top Pieces	Bases Required	CTN WT	CU FT	Veneer	Glass Top
<b>View Table with Rectangular Base</b> 	<b>CC8JVR2-60168</b>	60	168	29	12	2	3	629	36	\$22,019	\$33,404
	<ul style="list-style-type: none"> <li>• short grain veneer direction</li> <li>• base CC8NRC9-27168</li> <li>• plinth base</li> <li>• top is 1 1/4" thick and in two sections</li> <li>• laminate worksurface, no charge if standard laminate is selected</li> <li>• glass worksurface with reverse bevel edge, (see page 120)</li> <li>• top size: 168"w x 40/60"d</li> </ul>										
<b>View Table with Rectangular Base</b> 	<b>CC8JVR2-60144</b>	60	144	29	10	2	3	585	33	\$18,561	\$28,320
	<ul style="list-style-type: none"> <li>• short grain veneer direction</li> <li>• base CC8NRC9-27144</li> <li>• plinth base</li> <li>• top is 1 1/4" thick and in two sections</li> <li>• laminate worksurface, no charge if standard laminate is selected</li> <li>• glass worksurface with reverse bevel edge, (see page 120)</li> <li>• top size: 144"w x 40/60"d</li> </ul>										
<b>View Table with Rectangular Base</b> 	<b>CC8JVR2-60120</b>	60	120	29	9	2	2	424	25	\$11,817	\$19,463
	<ul style="list-style-type: none"> <li>• short grain veneer direction</li> <li>• base CC8NRC9-27120</li> <li>• plinth base</li> <li>• top is 1 1/4" thick and in two sections</li> <li>• laminate worksurface, no charge if standard laminate is selected</li> <li>• glass worksurface with reverse bevel edge, (see page 120)</li> <li>• top size: 120"w x 40/60"d</li> </ul>										
<b>View Table with Rectangular Base</b> 	<b>CC8JVR2-6096</b>	60	96	29	7	1	2	380	22	\$9,821	\$15,939
	<ul style="list-style-type: none"> <li>• long grain veneer direction</li> <li>• base CC8NRC9-2796</li> <li>• plinth base</li> <li>• top is 1 1/4" thick</li> <li>• laminate worksurface, no charge if standard laminate is selected</li> <li>• glass worksurface with reverse bevel edge, (see page 120)</li> <li>• top size: 96"w x 40/60"d</li> </ul>										

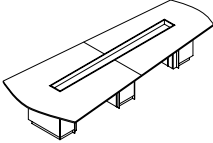
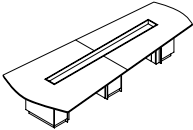
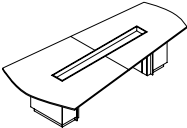
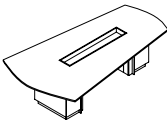
Description	① Model	D	L	H	Seat Capacity	Top Pieces	Bases Required	CTN WT	CU FT	Veneer	Glass Top
View Table with Rectangular Base and Center Console 	<b>CC8JVRM-60168</b> <ul style="list-style-type: none"><li>• short grain veneer direction</li><li>• base CC8NRC9-27168</li><li>• plinth base</li><li>• top is 1 1/4" thick and in two sections</li><li>• anodized aluminum center console 120" long</li><li>• laminate worksurface, no charge if standard laminate is selected</li><li>• glass worksurface with reverse bevel edge, (see page 120)</li><li>• top size: 168"w x 40/60"d</li></ul>	60	168	29	11	2	3	630	42	\$26,237	\$37,621
View Table with Rectangular Base and Center Console 	<b>CC8JVRM-60144</b> <ul style="list-style-type: none"><li>• short grain veneer direction</li><li>• base CC8NRC9-27144</li><li>• plinth base</li><li>• top is 1 1/4" thick and in two sections</li><li>• anodized aluminum center console 96" long</li><li>• laminate worksurface, no charge if standard laminate is selected</li><li>• glass worksurface with reverse bevel edge, (see page 120)</li><li>• top size: 144"w x 40/60"d</li></ul>	60	144	29	11	2	3	585	39	\$21,989	\$31,747
View Table with Rectangular Base and Center Console 	<b>CC8JVRM-60120</b> <ul style="list-style-type: none"><li>• short grain veneer direction</li><li>• base CC8NRC9-27120</li><li>• plinth base</li><li>• top is 1 1/4" thick and in two sections</li><li>• anodized aluminum center console 72" long</li><li>• laminate worksurface, no charge if standard laminate is selected</li><li>• glass worksurface with reverse bevel edge, (see page 120)</li><li>• top size: 120"w x 40/60"d</li></ul>	60	120	29	9	2	2	424	30	\$14,451	\$22,098
View Table with Rectangular Base and Center Console 	<b>CC8JVRM-60096</b> <ul style="list-style-type: none"><li>• long grain veneer direction</li><li>• base CC8NRC9-2796</li><li>• plinth base</li><li>• top is 1 1/4" thick</li><li>• anodized aluminum center console 48" long</li><li>• laminate worksurface, no charge if standard laminate is selected</li><li>• glass worksurface with reverse bevel edge, (see page 120)</li><li>• top size: 96"w x 40/60"d</li></ul>	60	96	29	7	1	2	380	26	\$11,668	\$17,785

**To Order, Specify:****View Table**

- ① Model Number
- ② Wood Species
- ③ Finish Scheme
  - A. Accent Surround - Veneer or Paint
  - B. Base Pedestal - Veneer or Paint  
(see page 124 - apron follows base pedestal)
- ④ Worksurface Option
  - A. Veneer
  - B. Laminate
  - C. Glossy Low Iron White Back Painted Glass
  - D. Frosted Low Iron White Back Painted Glass  
(see page 120)
- ⑤ Power and Data Options (see page 379)
- ⑥ Other Product Options

**View Table with Center Console**

- ① Model Number
- ② Wood Species
- ③ Finish Scheme
  - A. Accent Surround - Veneer or Paint
  - B. Base Pedestal - Veneer or Paint  
(see page 124 - apron follows base pedestal)
- ④ Worksurface Option
  - A. Veneer
  - B. Laminate
  - C. Glossy Low Iron White Back Painted Glass
  - D. Frosted Low Iron White Back Painted Glass  
(see page 120)
- ⑤ Power and Data Options (see page 379)
- ⑥ Other Product Options
- ⑦ Center Console Accessories (see pages 202–203 - order separately)

## Meeting Tables

Description	① Model	D	L	H	Seat Capacity	Top Pieces	Bases Required	CTN WT	CU FT	List Price
Solid Glass Meeting Table with Column/Disc Base	CC8JDDG-0048	48	48	29	3 to 4	1	1	175	20	\$6,955
	CC8JDDG-0042	42	42	29	3 to 4	1	1	154	19	\$6,327
	CC8JDDG-0036	36	36	29	3 to 4	1	1	136	18	\$5,747

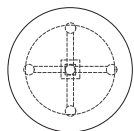

- top is solid 1/2" tempered frosted glass underside, see page 125 for additional information
- 26" dia. disk base is Arctic Silver powder coated aluminum with veneer column

Veneer Meeting Table with Column/Disc Base	CC8JDD1-0048	48	48	29	3 to 4	1	1	150	5	\$5,843
	CC8JDD1-0042	42	42	29	3 to 4	1	1	135	4	\$5,287
	CC8JDD1-0036	36	36	29	3 to 4	1	1	122	3	\$4,711
	CC8JDD1-0030	30	30	29	3 to 4	1	1	110	3	\$4,244

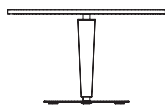

- 26" dia. disk base is Arctic Silver powder coated aluminum with veneer column
- laminate worksurface, no charge if standard laminate is selected
- see page 125 for additional information



## Meeting Tables

Description	① Model	D	L	H	Seat Capacity	Top Pieces	Bases Required	CTN WT	CU FT	List Price
Veneer Meeting Table with Cylinder Base	CC8JDC1-0048	48	48	29	4	1	1	141	17	\$4,148
	CC8JDC1-0042	42	42	29	4	1	1	126	16	\$3,889

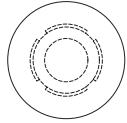
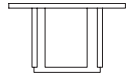

- 24" dia. base has 4 accent panels
- laminate worksurface, no charge if standard laminate is selected
- drum style construction
- see page 125 for additional information

## To Order, Specify:

## Round Table with Column/Disc Base

- ① Model Number
- ② Wood Species
- ③ Finish Color

## Round Table with Cylinder Disc

- ① Model Number
- ② Wood Species
- ③ Finish Scheme
  - A. Cylinder Base - Veneer or Paint
  - B. Accent Panel - Veneer or Paint
 (see page 125 - apron follows base pedestal)

Description	① Model	W	L	H	Seat Capacity	Top Pieces	CTN WT	CU FT	Veneer	Glass Top
Rectangular Top	<b>CC8CTR1-60216</b>	60	216	1 ¼	18	2	460	25	\$12,306	\$26,943
	<b>CC8CTR1-60192</b>	60	192	1 ¼	16	2	409	23	\$10,714	\$23,724
	<b>CC8CTR1-60168</b>	60	168	1 ¼	14	2	358	20	\$9,168	\$20,552
	<b>CC8CTR1-60144</b>	60	144	1 ¼	10	2	308	17	\$7,678	\$17,436

- short grain veneer direction
- top is 1 ¼" thick and in two sections
- laminate worksurface, no charge if standard laminate is selected
- glass worksurface with reverse bevel edge, (see page 120)
- aluminum edge available, specify and add \$5,263 list for CC8CTR1-60216, \$4,807 list for CC8CTR1-60192, \$4,350 list for CC8CTR1-60168 and \$3,891 list for CC8CTR1-60144

Rectangular Top	<b>CC8CTR1-48216</b>	48	216	1 ¼	16	2	370	21	\$9,470	\$21,180
	<b>CC8CTR1-48192</b>	48	192	1 ¼	14	2	330	18	\$8,235	\$18,643
	<b>CC8CTR1-48168</b>	48	168	1 ¼	13	2	289	16	\$7,059	\$16,166
	<b>CC8CTR1-48144</b>	48	144	1 ¼	8	2	248	14	\$5,915	\$13,722
	<b>CC8CTR1-48120</b>	48	120	1 ¼	6	2	207	11	\$4,805	\$10,922

- short grain veneer direction
- top is 1 ¼" thick and in two sections
- laminate worksurface, no charge if standard laminate is selected
- glass worksurface with reverse bevel edge, (see page 120)
- aluminum edge available, specify and add \$5,035 list for CC8CTR1-48216, \$4,739 list for CC8CTR1-48192, \$4,121 list for CC8CTR1-48168, \$3,663 list for CC8CTR1-48144 and \$3,205 list for CC8CTR1-48120

Rectangular Top	<b>CC8CTR1-4896</b>	48	96	1 ¼	6	1	160	9	\$3,517	\$8,412
-----------------	---------------------	----	----	-----	---	---	-----	---	---------	---------

- long grain veneer direction
- top is 1 ¼" thick
- laminate worksurface, no charge if standard laminate is selected
- glass worksurface with reverse bevel edge, (see page 120)
- aluminum edge available, specify and add \$2,748 list for CC8CTR1-4896

Rectangular Top	<b>CC8CTR1-4284</b>	42	84	1 ¼	4	1	123	7	\$2,557	\$6,304
	<b>CC8CTR1-3672</b>	36	72	1 ¼	4	1	91	5	\$1,884	\$4,637

- long grain veneer direction
- top is 1 ¼" thick
- laminate worksurface, no charge if standard laminate is selected
- glass worksurface with reverse bevel edge, (see page 120)
- aluminum edge available, specify and add \$2,404 list for CC8CTR1-4284 and \$2,062 list for CC8CTR1-3672

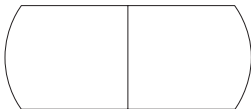
Description	① Model	W	L	H	Seat Capacity	Top Pieces	CTN WT	CU FT	Veneer	Glass Top
Arc End Top 	CC8CTA1-60216	60	216	1 ¼	16	2	460	25	\$13,029	\$27,666
	CC8CTA1-60192	60	192	1 ¼	14	2	409	23	\$11,342	\$24,354
	CC8CTA1-60168	60	168	1 ¼	12	2	358	20	\$9,706	\$21,091
	CC8CTA1-60144	60	144	1 ¼	10	2	308	17	\$8,125	\$17,883

- short grain veneer direction
- top is 1 ¼" thick and in two sections
- laminate worksurface, no charge if standard laminate is selected
- glass worksurface with reverse bevel edge, (see page 120)

Arc End Top 	CC8CTA1-48216	48	216	1 ¼	16	2	370	21	\$9,999	\$21,709
	CC8CTA1-48192	48	192	1 ¼	14	2	330	18	\$8,719	\$19,127
	CC8CTA1-48168	48	168	1 ¼	12	2	289	16	\$7,473	\$16,581
	CC8CTA1-48144	48	144	1 ¼	8	2	248	14	\$6,264	\$14,070
	CC8CTA1-48120	48	120	1 ¼	6	2	207	11	\$5,085	\$11,203

- short grain veneer direction
- top is 1 ¼" thick and in two sections
- laminate worksurface, no charge if standard laminate is selected
- glass worksurface with reverse bevel edge, (see page 120)

Arc End Top 	CC8CTA1-4896	48	96	1 ¼	6	1	160	9	\$3,722	\$8,616
---------------------------------------------------------------------------------------------------	--------------	----	----	-----	---	---	-----	---	---------	---------

- long grain veneer direction
- top is 1 ¼" thick
- laminate worksurface, no charge if standard laminate is selected
- glass worksurface with reverse bevel edge, (see page 120)

Arc End Top 	CC8CTA1-4284	42	84	1 ¼	4	1	123	7	\$2,705	\$6,453
	CC8CTA1-3672	36	72	1 ¼	6	1	91	5	\$1,990	\$4,744

- long grain veneer direction
- top is 1 ¼" thick
- laminate worksurface, no charge if standard laminate is selected
- glass worksurface with reverse bevel edge, (see page 120)

### To Order, Specify:

#### Rectangular Top

- ① Model Number
- ② Wood Species
- ③ Finish Color
- ④ Edge Detail
  - A. Straight
  - B. Aluminum Trim
- ⑤ Worksurface Option
  - A. Veneer
  - B. Laminate
  - C. Glossy Low Iron White Back Painted Glass
  - D. Frosted Low Iron White Back Painted Glass (see page 120)
- ⑥ Power and Data Options (see page 379)
- ⑦ Other Product Options

#### Arc Top

- ① Model Number
- ② Wood Species
- ③ Finish Color
- ④ Worksurface Option
  - A. Veneer
  - B. Laminate
  - C. Glossy Low Iron White Back Painted Glass
  - D. Frosted Low Iron White Back Painted Glass (see page 120)
- ⑤ Power and Data Options (see page 379)
- ⑥ Other Product Options

Description	① Model	W	L	H	Seat Capacity	Top Pieces	CTN WT	CU FT	Veneer	Glass Top
<b>Racetrack Top</b> 	<b>CC8CT01-60216</b>	60	216	1 ¼	18	2	435	25	\$13,272	\$27,909
	<b>CC8CT01-60192</b>	60	192	1 ¼	16	2	384	23	\$11,553	\$24,563
	<b>CC8CT01-60168</b>	60	168	1 ¼	14	2	333	20	\$9,887	\$21,271
	<b>CC8CT01-60144</b>	60	144	1 ¼	10	2	283	17	\$8,276	\$18,033

- short grain veneer direction
- top is 1 ¼" thick and in two sections
- laminate worksurface, no charge if standard laminate is selected
- glass worksurface with reverse bevel edge, (see page 120)

<b>Racetrack Top</b> 	<b>CC8CT01-48216</b>	48	216	1 ¼	16	2	363	21	\$10,184	\$21,894
	<b>CC8CT01-48192</b>	48	192	1 ¼	14	2	314	18	\$8,879	\$19,288
	<b>CC8CT01-48168</b>	48	168	1 ¼	12	2	281	16	\$7,613	\$16,720
	<b>CC8CT01-48144</b>	48	144	1 ¼	8	2	232	14	\$6,377	\$14,184
	<b>CC8CT01-48120</b>	48	120	1 ¼	6	2	191	11	\$5,180	\$11,298

- short grain veneer direction
- top is 1 ¼" thick and in two sections
- laminate worksurface, no charge if standard laminate is selected
- glass worksurface with reverse bevel edge, (see page 120)

<b>Racetrack Top</b> 	<b>CC8CT01-4896</b>	48	96	1 ¼	6	1	135	9	\$3,787	\$8,681
------------------------------------------------------------------------------------------------------------	---------------------	----	----	-----	---	---	-----	---	---------	---------

- long grain veneer direction
- top is 1 ¼" thick
- laminate worksurface, no charge if standard laminate is selected
- glass worksurface with reverse bevel edge, (see page 120)

<b>Racetrack Top</b> 	<b>CC8CT01-4284</b>	42	84	1 ¼	4	1	110	7	\$2,753	\$6,500
	<b>CC8CT01-3672</b>	36	72	1 ¼	4	1	82	5	\$2,027	\$4,779

- long grain veneer direction
- top is 1 ¼" thick
- laminate worksurface, no charge if standard laminate is selected
- glass worksurface with reverse bevel edge, (see page 120)

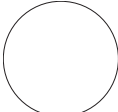
<b>Round Top</b> 	<b>CC8CTD1-0048</b>	48	48	1 ¼	4	1	81	5	\$3,521	\$5,968
	<b>CC8CTD1-0042</b>	42	42	1 ¼	4	1	62	4	\$3,236	\$5,110

- short grain veneer direction
- top is 1 ¼" thick
- laminate worksurface, no charge if standard laminate is selected
- glass worksurface with reverse bevel edge, (see page 120)

Description	① Model	W	L	H	Seat Capacity	Top Pieces	CTN WT	CU FT	Veneer	Glass Top
<b>Boat Shape Top</b> 	<b>CC8CTB1-60216</b>	38/60	216	1 ¼	18	2	460	25	\$12,339	\$26,977
	<b>CC8CTB1-60192</b>	38/60	192	1 ¼	16	2	409	23	\$10,830	\$23,841
	<b>CC8CTB1-60168</b>	36/60	168	1 ¼	14	2	358	20	\$9,280	\$20,664

- short grain veneer direction
- top is 1 ¼" thick and in two sections
- laminate worksurface, no charge if standard laminate is selected
- glass worksurface with reverse bevel edge, (see page 120)

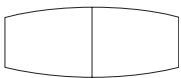
<b>Boat Shape Top</b> 	<b>CC8CTB1-48144</b>	36/48	144	1 ¼	8	2	248	14	\$7,787	\$15,594
	<b>CC8CTB1-48120</b>	36/48	120	1 ¼	6	2	207	11	\$6,330	\$12,447

- short grain veneer direction
- top is 1 ¼" thick and in two sections
- laminate worksurface, no charge if standard laminate is selected
- glass worksurface with reverse bevel edge, (see page 120)

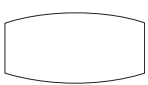
<b>Boat Shape Top</b> 	<b>CC8CTB1-4896</b>	34/48	96	1 ¼	6	1	160	9	\$4,651	\$9,545
------------------------------------------------------------------------------------------------------------	---------------------	-------	----	-----	---	---	-----	---	---------	---------

- long grain veneer direction
- top is 1 ¼" thick
- laminate worksurface, no charge if standard laminate is selected
- glass worksurface with reverse bevel edge, (see page 120)

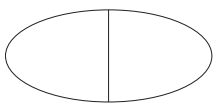
<b>Ellipse Shape Top</b> 	<b>CC8CTE1-60144</b>	60	144	1 ¼	10	2	238	17	\$11,047	\$20,804
	<b>CC8CTE1-54120</b>	54	120	1 ¼	8	2	181	13	\$7,098	\$14,076

- short grain veneer direction
- top is 1 ¼" thick and in two sections
- laminate worksurface, no charge if standard laminate is selected
- glass worksurface with reverse bevel edge, (see page 120)

<b>Ellipse Shape Top</b> 	<b>CC8CTE1-4896</b>	48	96	1 ¼	6	2	123	9	\$5,236	\$10,131
-----------------------------------------------------------------------------------------------------------------	---------------------	----	----	-----	---	---	-----	---	---------	----------

- long grain veneer direction
- top is 1 ¼" thick
- laminate worksurface, no charge if standard laminate is selected
- glass worksurface with reverse bevel edge, (see page 120)

### To Order, Specify:

- ① Model Number
- ② Wood Species
- ③ Finish Color
- ④ Worksurface Option
  - A. Veneer
  - B. Laminate
  - C. Glossy Low Iron White Back Painted Glass
  - D. Frosted Low Iron White Back Painted Glass (see page 120)
- ⑤ Power and Data Options (see page 379)
- ⑥ Other Product Options

Description	D	W	H	CTN WT	CU FT	① Model	List Price
Open Cable Base	3 1/2	27	27 7/8	67	3	CC8NCO1-0427	\$3,518
	3 1/2	23	27 7/8	57	57	CC8NCO1-0423	\$3,129

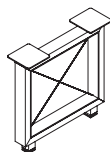

- X-shaped stainless steel cable accent
- wood surround
- Silver powder coated inner metal frame
- telescopic feet are anodized aluminum
- not for use with 60"d tops

Closed Cable Base	5	27	27 7/8	77	4	CC8NCC1-0527	\$4,165
	5	23	27 7/8	67	3	CC8NCC1-0523	\$3,883

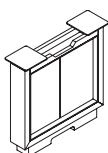
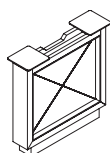

side 1

side 2

- X-shaped stainless steel cable accent
- wood surround
- Silver powder coated inner metal frame
- wood panel one side; hinged doors with 3" opening on top for wire management and touch latch
- not for use with 60"d tops

Closed Cable Middle Base	5	27	15 3/4	86	4	CC8NCM1-0527	\$3,093
--------------------------	---	----	--------	----	---	--------------	---------

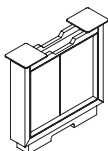
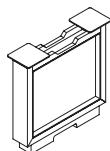

side 1

side 2

- wood surround
- Silver powder coated inner metal frame
- wood panel one side; hinged doors with 3" opening on top for wire management and touch latch
- plinth base with cut-out in bottom 2" x 6"
- not for use with 60"d tops

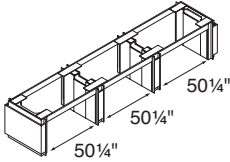
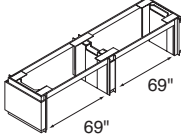
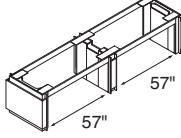
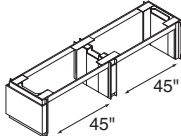
Description	D	W	H	CTN WT	CU FT	① Model	List Price
<b>32" Panel Base with Apron Rails and Center Bases</b> 	32 1/4	174	27 3/4	398	20	CC8NPC2-32174	\$13,208
<ul style="list-style-type: none"> <li>• use with 216" x 60" table top</li> <li>• anodized aluminum trim</li> <li>• hinged doors one side with touch latch; outside bases have 3" opening on top of hinged door side for wire management; middle bases have 3" opening on top both sides for wire management</li> <li>• adjustable glides</li> <li>• arc or flat panel front - add \$514 for arc end panel front, arc only on outside panels</li> </ul>							
<b>32" Panel Base with Apron Rails and Center Base</b> 	32 1/4	156	27 3/4	301	15	CC8NPC2-32156	\$8,968
<ul style="list-style-type: none"> <li>• use with 192" x 60" table top</li> <li>• anodized aluminum trim</li> <li>• hinged doors one side with touch latch; outside bases have 3" opening on top of hinged door side for wire management; middle bases have 3" opening on top both sides for wire management</li> <li>• adjustable glides</li> <li>• arc or flat panel front - add \$514 for arc end panel front, arc only on outside panels</li> </ul>							
<b>32" Panel Base with Apron Rails and Center Base</b> 	32 1/4	132	27 3/4	298	15	CC8NPC2-32132	\$8,703
<ul style="list-style-type: none"> <li>• use with 168" x 60" table top</li> <li>• anodized aluminum trim</li> <li>• hinged doors one side with touch latch; outside bases have 3" opening on top of hinged door side for wire management; middle bases have 3" opening on top both sides for wire management</li> <li>• adjustable glides</li> <li>• arc or flat panel front - add \$514 for arc end panel front, arc only on outside panels</li> </ul>							
<b>32" Panel Base with Apron Rails and Center Base</b> 	32 1/4	108	27 3/4	295	15	CC8NPC2-32108	\$8,298
<ul style="list-style-type: none"> <li>• use with 144" x 60" table top</li> <li>• anodized aluminum trim</li> <li>• hinged doors one side with touch latch; outside bases have 3" opening on top of hinged door side for wire management; middle bases have 3" opening on top both sides for wire management</li> <li>• adjustable glides</li> <li>• arc or flat panel front - add \$514 for arc end panel front, arc only on outside panels</li> </ul>							

**To Order, Specify:**

**Open Cable Base**

- ① Model Number
- ② Wood Species
- ③ Finish Color
- ④ Other Product Options

**Closed Cable Base**

- ① Model Number
- ② Wood Species
- ③ Finish Scheme
  - A. Outer Frame & Plinth - Veneer only
  - B. Inner Panel/Door - Veneer or Paint
 (see page 123)
- ④ Other Product Options

**Panel Base with Apron Rails and Center Bases**

- ① Model Number
- ② Wood Species
- ③ Base Front Panel
  - A. Arc
  - B. Flat
 (see page 122)
- ④ Finish Scheme
  - A. Outer Frame & Plinth - Veneer only
  - B. Inner Panel/Door - Veneer or Paint
 (see page 124)
- ④ Other Product Options

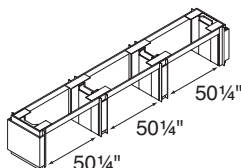
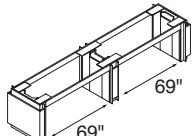
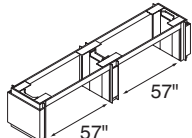
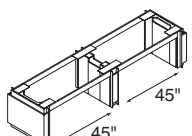
Description	D	W	H	CTN WT	CU FT	① Model	List Price
<b>27" Panel Base with Apron Rails and Center Bases</b> 	27 1/4	174	27 3/4	365	16	<b>CC8NPC2-27174</b>	<b>\$8,196</b>
<ul style="list-style-type: none"> <li>• use with 216" x 48" table top</li> <li>• anodized aluminum trim</li> <li>• hinged doors one side with touch latch; outside bases have 3" opening on top of hinged door side for wire management; middle bases have 3" opening on top both sides for wire management</li> <li>• adjustable glides</li> <li>• arc or flat panel front - add \$514 for arc end panel front, arc only on outside panels</li> </ul>							
<b>27" Panel Base with Apron Rails and Center Base</b> 	27 1/4	156	27 3/4	279	12	<b>CC8NPC2-27156</b>	<b>\$8,269</b>
<ul style="list-style-type: none"> <li>• use with 192" x 48" table top</li> <li>• anodized aluminum trim</li> <li>• hinged doors one side with touch latch; outside bases have 3" opening on top of hinged door side for wire management; middle base has 3" opening on top both sides for wire management</li> <li>• adjustable glides</li> <li>• arc or flat panel front - add \$514 for arc end panel front, arc only on outside panels</li> </ul>							
<b>27" Panel Base with Apron Rails and Center Base</b> 	27 1/4	132	27 3/4	276	12	<b>CC8NPC2-27132</b>	<b>\$7,950</b>
<ul style="list-style-type: none"> <li>• use with 168" x 48" table top</li> <li>• anodized aluminum trim</li> <li>• hinged doors one side with touch latch; outside bases have 3" opening on top of hinged door side for wire management; middle base has 3" opening on top both sides for wire management</li> <li>• adjustable glides</li> <li>• arc or flat panel front - add \$514 for arc end panel front, arc only on outside panels</li> </ul>							
<b>27" Panel Base with Apron Rails and Center Base</b> 	27 1/4	108	27 3/4	274	12	<b>CC8NPC2-27108</b>	<b>\$7,826</b>
<ul style="list-style-type: none"> <li>• use with 144" x 48" table top</li> <li>• anodized aluminum trim</li> <li>• hinged doors one side with touch latch; outside bases have 3" opening on top of hinged door side for wire management; middle base has 3" opening on top both sides for wire management</li> <li>• adjustable glides</li> <li>• arc or flat panel front - add \$514 for arc end panel front, arc only on outside panels</li> </ul>							



Description	D	W	H	CTN WT	CU FT	❶ Model	List Price
27" Panel Base with Apron Rails	27 ¼	84	27 ¾	187	8	CC8NPC2-2784	\$4,162

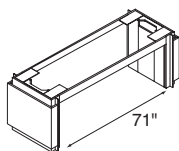

- use with 120" x 48" table top
- anodized aluminum trim
- hinged doors one side with touch latch; 3" opening on top of hinged door side for wire management
- adjustable glides
- arc or flat panel front - add \$514 for arc end panel front, arc only on outside panels

27" Panel Base with Apron Rails	27 ¼	60	27 ¾	184	8	CC8NPC2-2760	\$4,036
---------------------------------	------	----	------	-----	---	--------------	---------

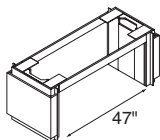

- use with 96" x 48" table top
- anodized aluminum trim
- hinged doors one side with touch latch; 3" opening on top of hinged door side for wire management
- adjustable glides
- arc or flat panel front - add \$514 for arc end panel front, arc only on outside panels

#### To Order, Specify:

- ❶ Model Number
- ❷ Wood Species
- ❸ Base Front Panel
  - A. Arc
  - B. Flat
 (see page 122)
- ❹ Finish Scheme
  - A. Outer Frame & Plinth - veneer only
  - B. Inner Panel/Door - Veneer or Paint
 (see page 124)
- ❺ Other Product Options

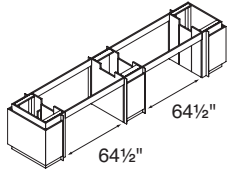
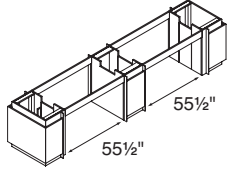
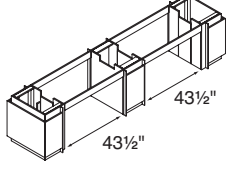
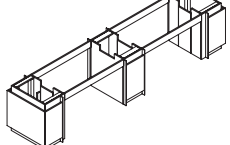
Description	D	W	H	CTN WT	CU FT	① Model	List Price
<b>27" Rectangular Base with Apron Rails and Center Base</b> 	27 1/4	174	27 3/4	354	15	<b>CC8NRC2-27174</b>	<b>\$11,627</b>
<ul style="list-style-type: none"> <li>· use with 216" x 60" table top</li> <li>· anodized aluminum trim</li> <li>· hinged doors one side with touch latch; outside bases have 3" opening on top of hinged door side for wire management; middle base has 3" opening on top both sides for wire management</li> <li>· adjustable glides</li> </ul>							
<b>27" Rectangular Base with Apron Rails and Center Base</b> 	27 1/4	156	27 3/4	352	15	<b>CC8NRC2-27156</b>	<b>\$8,877</b>
<ul style="list-style-type: none"> <li>· use with 192" x 60" table top</li> <li>· anodized aluminum trim</li> <li>· hinged doors one side with touch latch; outside bases have 3" opening on top of hinged door side for wire management; middle base has 3" opening on top both sides for wire management</li> <li>· adjustable glides</li> </ul>							
<b>27" Rectangular Base with Apron Rails and Center Base</b> 	27 1/4	132	27 3/4	350	15	<b>CC8NRC2-27132</b>	<b>\$8,753</b>
<ul style="list-style-type: none"> <li>· use with 168" x 60" table top</li> <li>· anodized aluminum trim</li> <li>· hinged doors one side with touch latch; outside bases have 3" opening on top of hinged door side for wire management; middle base has 3" opening on top both sides for wire management</li> <li>· adjustable glides</li> </ul>							
<b>27" Rectangular Base with Apron Rails and Center Base</b> 	27 1/4	108	27 3/4	347	15	<b>CC8NRC2-27108</b>	<b>\$8,628</b>
<ul style="list-style-type: none"> <li>· use with 144" x 60" table top</li> <li>· anodized aluminum trim</li> <li>· hinged doors one side with touch latch; outside bases have 3" opening on top of hinged door side for wire management; middle base has 3" opening on top both sides for wire management</li> <li>· adjustable glides</li> </ul>							

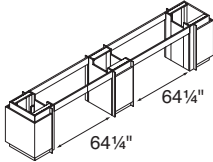
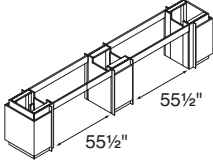
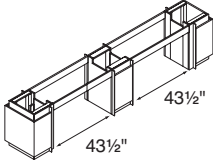
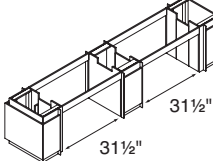
Description	D	W	H	CTN WT	CU FT	① Model	List Price
<b>21" Rectangular Base with Apron Rails and Center Base</b> 	21 1/4	174	27 3/4	308	15	CC8NRC2-21174	\$10,318
<ul style="list-style-type: none"> <li>• use with 216" x 48" table top</li> <li>• anodized aluminum trim</li> <li>• hinged doors one side with touch latch; outside bases have 3" opening on top of hinged door side for wire management; middle base has 3" opening on top both sides for wire management</li> <li>• adjustable glides</li> </ul>							
<b>21" Rectangular Base with Apron Rails and Center Base</b> 	21 1/4	156	27 3/4	306	15	CC8NRC2-21156	\$7,895
<ul style="list-style-type: none"> <li>• use with 192" x 48" table top</li> <li>• anodized aluminum trim</li> <li>• hinged doors one side with touch latch; outside bases have 3" opening on top of hinged door side for wire management; middle base has 3" opening on top both sides for wire management</li> <li>• adjustable glides</li> </ul>							
<b>21" Rectangular Base with Apron Rails and Center Base</b> 	21 1/4	132	27 3/4	304	15	CC8NRC2-21132	\$7,787
<ul style="list-style-type: none"> <li>• use with 168" x 48" table top</li> <li>• anodized aluminum trim</li> <li>• hinged doors one side with touch latch; outside bases have 3" opening on top of hinged door side for wire management; middle base has 3" opening on top both sides for wire management</li> <li>• adjustable glides</li> </ul>							
<b>21" Rectangular Base with Apron Rails and Center Base</b> 	21 1/4	108	27 3/4	302	15	CC8NRC2-21108	\$7,650
<ul style="list-style-type: none"> <li>• use with 144" x 48" table top</li> <li>• anodized aluminum trim</li> <li>• hinged doors one side with touch latch; outside bases have 3" opening on top of hinged door side for wire management; middle base has 3" opening on top both sides for wire management</li> <li>• adjustable glides</li> </ul>							

**To Order, Specify:**

- ① Model Number
- ② Wood Species
- ③ Finish Scheme
  - A. Outer Frame & Plinth - veneer only
  - B. Inner Panel/Door - veneer or paint
 (see page 124)
- ④ Other Product Options

Description	D	W	H	CTN WT	CU FT	① Model	List Price
21" Rectangular Base with Apron Rails	21 ¼	84	27 ¾	212	10	CC8NRC2-2184	\$5,223

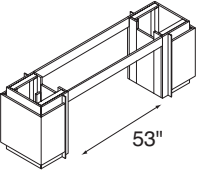

- use with 120" x 48" table top
- anodized aluminum trim
- hinged doors one side with touch latch; 3" opening on top of hinged door side for wire management
- adjustable glides

21" Rectangular Base with Apron Rails	21 ¼	60	27 ¾	208	10	CC8NRC2-2160	\$5,098
---------------------------------------	------	----	------	-----	----	--------------	---------

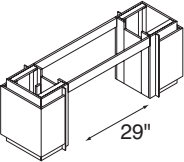

- use with 96" x 48" table top
- anodized aluminum trim
- hinged doors one side with touch latch; 3" opening on top of hinged door side for wire management
- adjustable glides

Description	D	W	H	CTN WT	CU FT	❶ Model	List Price
26" Dia. Base	26	26	27 ¾	93	13	CC8NCD1-0026	\$2,900

· 26" dia. disk base is Silver powder coated aluminum with veneer column

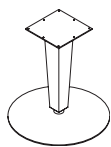

Cylinder Base	24	24	27 ¾	89	11	CC8NCY9-0024	\$2,938
---------------	----	----	------	----	----	--------------	---------

· 24" dia. base has 4 accent panels



#### To Order, Specify:

##### 21" Rectangular Base with Apron Rails



- ❶ Model Number
- ❷ Wood Species
- ❸ Finish Scheme
  - A. Outer Frame & Plinth - veneer only
  - B. Inner Panel/Door - Veneer or Paint
 (see page 124)
- ❹ Other Product Options

##### 26" Dia. Base

- ❶ Model Number
- ❷ Wood Species
- ❸ Finish Color
- ❹ Other Product Options

##### Cylinder Base

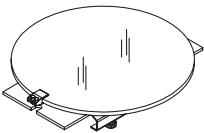
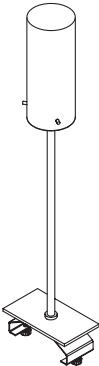
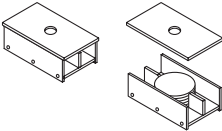
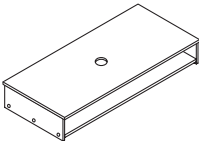
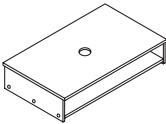
- ❶ Model Number
- ❷ Wood Species
- ❸ Finish Scheme
  - A. Chassis Frame - veneer only
  - B. Accent Panel - Veneer or Paint
 (see page 123)
- ❹ Other Product Options

Description	D	W	H	CTN WT	CU FT	① Model	List Price
<b>Accessory Shelf</b>  <ul style="list-style-type: none"> <li>• 15" dia. glass shelf; not designed to rotate</li> <li>• anodized aluminum</li> <li>• frosted glass with screen print on underside</li> </ul>	15	16		13	2	CC9CNA1-1516	\$1,825
<b>Lamp</b>  <ul style="list-style-type: none"> <li>• anodized aluminum</li> </ul>	6 ¾	4	30	10	1	CC9CNL1-0704	\$1,238
<b>Coaster</b>  <ul style="list-style-type: none"> <li>• includes (5) anodized aluminum coasters; finger lift lid</li> </ul>	6 ¾	4		6	1	CC9CNC1-0704	\$1,331
<b>Storage</b>  <ul style="list-style-type: none"> <li>• storage - use for pens, notepads, and etc.</li> <li>• anodized aluminum</li> </ul>	6 ¾	16	1 ¾	7	1	CC9CNS1-0716	\$820
<b>Storage</b>  <ul style="list-style-type: none"> <li>• storage - use for pens, notepads, and etc.</li> <li>• anodized aluminum</li> </ul>	6 ¾	12	1 ¾	7	1	CC9CNS1-0712	\$727
<b>Storage</b>  <ul style="list-style-type: none"> <li>• storage - use for pens, notepads, and etc.</li> <li>• anodized aluminum</li> </ul>	6 ¾	8	1 ¾	6	1	CC9CNS1-0708	\$643

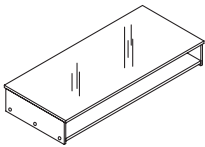
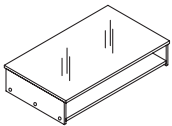
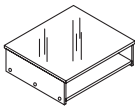
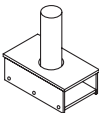
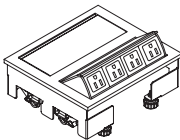
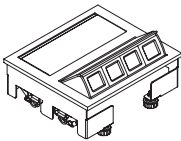
Description	D	W	H	CTN WT	CU FT	❶ Model	List Price
<b>Glass Panel</b>  <ul style="list-style-type: none"> <li>• glass surface; not for use as storage</li> <li>• anodized aluminum</li> <li>• frosted glass with screen print on underside</li> </ul>	6 ¾	16	1 ¾	7	1	CC9CNG1-0716	\$701
<b>Glass Panel</b>  <ul style="list-style-type: none"> <li>• glass surface; not for use as storage</li> <li>• anodized aluminum</li> <li>• frosted glass with screen print on underside</li> </ul>	6 ¾	12	1 ¾	6	1	CC9CNG1-0712	\$657
<b>Glass Panel</b>  <ul style="list-style-type: none"> <li>• glass surface; not for use as storage</li> <li>• anodized aluminum</li> <li>• frosted glass with screen print on underside</li> </ul>	6 ¾	8	1 ¾	6	1	CC9CNG1-0708	\$632
<b>Vase</b>  <ul style="list-style-type: none"> <li>• 7" vase (6" visible); clear glass</li> <li>• anodized aluminum</li> </ul>	6 ¾	4		5	1	CC9CNV1-0704	\$706
<b>Power Data Module</b>  <p>electrical side</p>  <p>voice/data side</p> <ul style="list-style-type: none"> <li>• anodized aluminum; one touch accessibility; (4) electrical one side; (4) voice/data ports opposite side; voice/data adapter kit; voice/data jacks &amp; couples sold separately; 10 ft., 15 amp cord with plug; UL listed</li> <li>• accepts up to four type 3 telecom jacks (see page 389)</li> <li>• NOTE: Use for consoles only</li> </ul>	7 ⅞	8		6	1	CC9CNE1-0708	\$1,281

#### To Order, Specify:

❶ Model Number





## Collective Presentation Product Information



## Collective Presentation Product Information

### Exterior Wood Materials

Exterior surfaces are made from the finest selected veneers to achieve clarity and consistency in the Collective Presentation product line. To attain a pleasing, symmetrical pattern, all veneers in Collective Presentation are book-matched. All exterior solid lumber is matched to coordinate with the veneer.

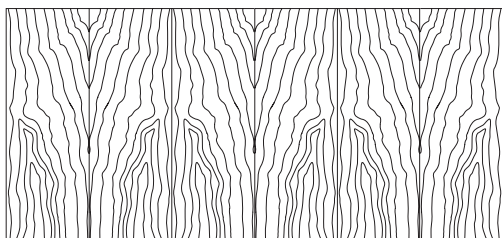

#### Book Matched Example

Alternating pieces of veneer are flipped over so they face each other like the pages within a book

Collective Presentation is available in flat cut cherry, maple, and walnut veneer.

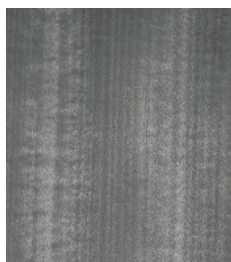

Makore veneer is also available on Collective Presentation at no upcharge. Makore is also known as African Cherry veneer. When makore veneer is quarter cut it has a nice straight grain pattern with a pinkish brown cast and is a good alternative for cherry veneer for Collective Presentation.



Anegre veneer is a premium veneer choice and is quarter cut to have a figure cut (fiddle back) pattern. There is a 15% upcharge applied to the list for Anegre veneer

A wide range of wood stains have been formulated to enhance the beauty of the veneer.

Solid painted finishes on MDF are also offered on drawer and door fronts to provide an accent to the Collective Presentation product.

### Work Surface Construction

Tops are 3-ply balanced construction, 1½" thick with solid matching hardwood 1.5mm rims.

Matching or coordinating high pressure laminate in a veneer grain can be applied to the top surface and is available at no additional charge for some finishes.

### Case Construction

Outside panels are 1¾" and joined together by mortise and tenon construction. In addition to mortise and tenon joint construction, pedestal joints are reinforced with screws, cleats, brackets and glue. Tops are secured to the chassis with top fastening cleats screwed to the inside of the panels.

Cabinet doors have 110° swing hinges to allow adequate access into the interior of the cabinet.

Leveling glides are provided in both plinth base or telescopic foot.

### Extruded Aluminum Components

Telescopic Feet, Valance Rails, Tool Rails, and Spacers all are made from an alloy aluminum compound, made up of 10% post consumer scrap, 60% post industrial scrap and 30% primary aluminum. The aluminum meets or exceeds the guidelines of USGBC - LEED V2.2. The parts are precisely machined and then processed in a clear anodized finish for a natural aluminum appearance.

### Fabricated or Casted Metal Components

The metal is laser cut, bended and robotically welded to the exact specifications, polished and powder coated to blend with the anodized aluminum.

### Access Kneespace Panel

Wall stud construction style frame is made from 16-gauge steel, stamped and laser cut. Pop-rivets are used to combine frames and create various widths. Frames are coated with silver powder coat. The back is open and is designed to sit up against a wall, to allow for wiring access.

### Aluminum Glass Doors

Aluminum glass doors and modesty panels have extruded aluminum frames with 4mm thick with three glass options: frosted with acid etch front, frosted low iron white back painted glass (matte) and glossy low iron white back painted glass (shiny).

### Drawer Box Construction

The 9ply unidirectional hardwood sides of the drawer box are 7/16" thick assembled with English dovetail construction at each corner of the box. The drawer bottom panel is ¼" thick fitting into a groove machined into the side of the box. Interiors are sanded and coated with a clear U.V. finish to protect against shrinking, swelling or warping, and to provide a clean, smooth feel and appearance.

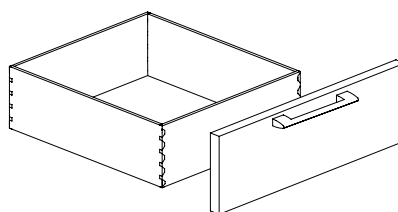

### Drawer Suspension

The high quality black drawer suspensions carry a lifetime warranty. Slides feature steel ball bearings for longer life with cushioned in/out stops. File and box drawers have 100% full extension with over travel.

## Collective Presentation Product Information

### Locking

Credenzas feature door locking option to provide maximum security and flexibility.

Units are shipped randomly keyed as standard (units tagged in the grouping are keyed alike). Keyed alike units are available if requested at no upcharge. Removable cores for in-field re-keying are standard.

### Finish - Stain/Colors

We offer a wide variety of wood stains and paint colors on the Collective Presentation. Please see the chart below. Samples are available upon request, through our website or by contacting Customer Service.

<b>CH1 Cherry</b>	<i>Flat Cut Veneer</i>		
<b>MK2 Makore</b>	<i>Quarter Cut Veneer</i>		
AUT Autumn		EAR Earthy	
BRL Barley		LGC Legacy	
BBN Bourbon		PRL Praline	
BRG Brighton		SAF Saffron	
CLA Classic			

<b>MA1 Maple</b>	<i>Flat Cut Veneer</i>		
ALE Ale		FLX Flax	
BUT Butterscotch		VEN Venetian	
CIN Cinnamon			

<b>WA1 Walnut</b>	<i>Flat Cut Veneer</i>		
AUB Auburn		SIE Sienna	
ESP Espresso		TOF Toffee	
MCH Mocha		TRF Truffle	
NTO Night Owl			

<b>PNT Paint</b>	<i>MDF Board</i>		
BKD Backdrop		GRV Greek Villa	
BFX Black Fox		NET Network Gray	
BWH Bright White		NWH Nonchalant White	
CGP Cargo Pants		STM Storm	
CHT Chatroom		TRC Tricorn Black	
FRR French Roast			

<b>AN5 Anegre*</b>	<i>Figured Quarter Cut</i>		
CHM Champagne		TPZ Topaz	

\* Anegre is a premium veneer, a 15% upcharge to the list of each item will be applied

### Protective Top Coat

DuraTex™ offers exceptional hardness along with abrasion and impact resistance, it has been formulated to eliminate hazardous and harmful gases that are normally associated with wood finish.

### DuraTex™ Features

**Safety** - Significantly reduces hazardous formaldehyde emissions which help improve the quality of the of the indoor air we breathe.  
**Quality** - Developed to be tough and durable with special attention to appearance. The DuraTex™ finish preserves the natural beauty of wood.  
**Durability** - Designed to meet a wide range of demanding performance and environmental standards to withstand even the highest wear and tear.

### Product Modification

#### Laminate Tops

Work surface only, no additional upcharge if Collective's coordinating wood grain laminate is specified. Contact Customer Service for any other laminate request.

Cherry Finishes	Maple Finishes	Walnut Finishes
Autumn	Ale	Auburn
Barley	Cinnamon	Mocha
Brighton	Venetian	Night Owl
Classic		Sienna
Legacy		Toffee
Praline		Truffle
Saffron		

#### Special Finishes

Special finishes can be requested by following the instruction in the general introduction section, page 3. There is a one time charge of \$321 list per order.

#### Species Change

For species changes contact customer service for a quote.

## Collective Presentation Product Information

### Edge Profile Hardware

Collective Presentation utilizes a clean cut straight edge profile with a 1.5mm veneer rim. The Elite hardware is made of anodized aluminum. Longer versions of pull are available for other applications

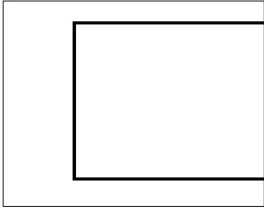

Straight Edge Profile

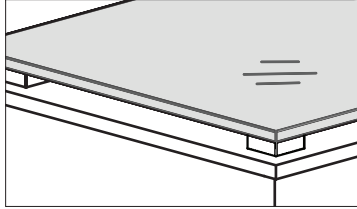

Floating Frosted Glass Top - screen print film  
(wood sub-top with aluminum spacers)

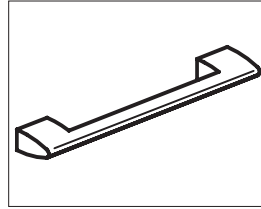

Elite Pull (PK)  
Anodized Aluminum Finish

### End Panel Grommet

Collective Presentation credenzas feature a brushed stainless steel 4" x 2" end panel grommet to allow for wire management. The end panel grommet is optional on other items; see pricing pages for more information.

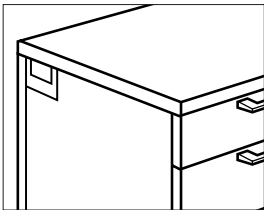

Grommet Location

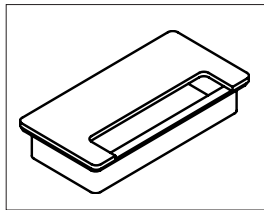

Grommet (G7C)  
Brush Stainless Steel

### Foot/Plinth Style Base

The Collective Presentation features an anodized aluminum foot. Plinth base feature is not available on presentation product, so adequate ventilation can be achieved for technology.

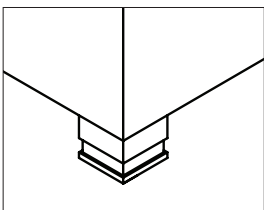

Foot Style  
Anodized Aluminum Finish

### Foot Leveling Details

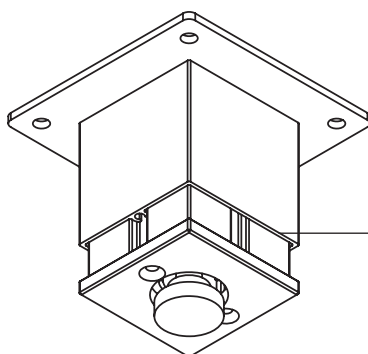

Telescopic cover can slide up to provide access for adjustment

## Collective Presentation Product Information

### Wall Options

Collective Presentation addresses today's information and presentation environments. Technology integration and collaborative solutions benefit reception areas, private offices, open plan spaces, conference or casual meeting rooms. Collective Presentation consists of two separate groupings: Media Walls and Interactive Walls. Due to different heights and width variations the two are not interchangeable. Walls require specification of left and right end panels or towers, and a center wall panel.

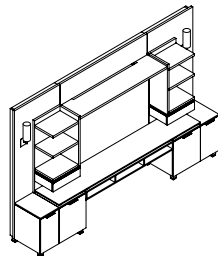

Media Wall

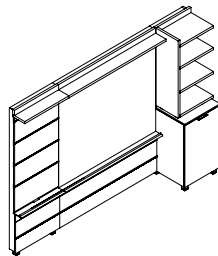

Interactive Wall

### Media Wall

The Media Wall supports various technology applications including plasma display, laptop, receiver/DVD, projector, speakers and video conferencing. The Media Wall creates 86" and 71" heights and includes a center wall panel, technology niche storage with back panel, technology credenza, end towers, glass and wood tops. Panels and towers are always wall mounted.

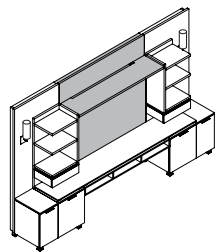

Center Wall Panel

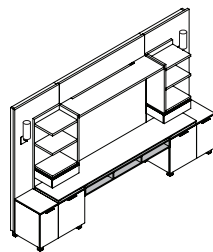

Technology Console

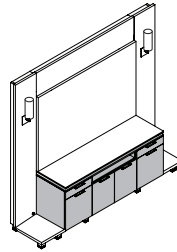

Technology Credenza

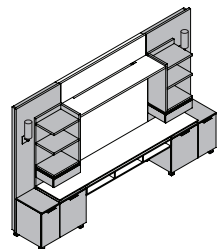

End Towers

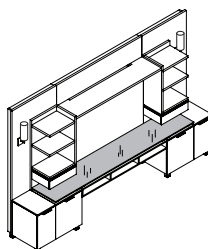
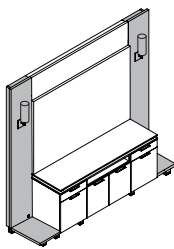

Glass and Wood Tops

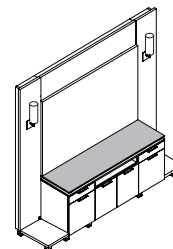

### Interactive Wall

The Interactive Wall features marker board for meetings and presentations. Tackable panels are used for collateral materials and more. The Interactive Wall is available in 86" and 74" heights and has a center wall with marker board, tackable panel on one or both sides, or end tower on one or both sides. Interactive wall towers and center walls are always wall mounted.

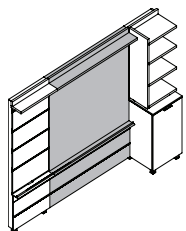

Center Wall with Marker Board

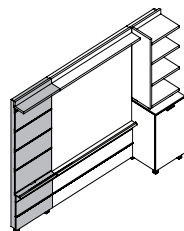

Tackable Panel

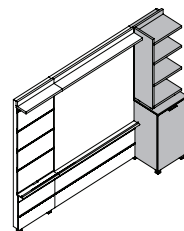

End Tower

## Collective Presentation Product Information

### Center Access Panel

The Media Wall below shows how wires feed down the center wall panel into the technology niche storage with access panel and out to the end towers.

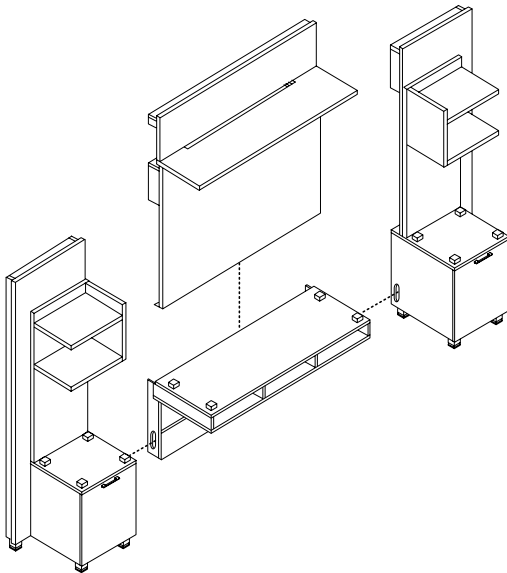

Media Wall with Technology Cubby  
(Front View)

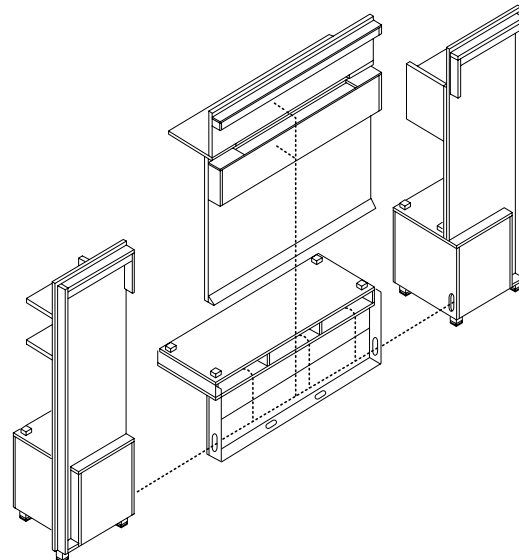

Media Wall with Technology Cubby  
(Back View)

### Center Technology Credenza

The diagram below shows the Media Wall with wire management routed down the center wall panel into the technology credenza and out to the end towers.

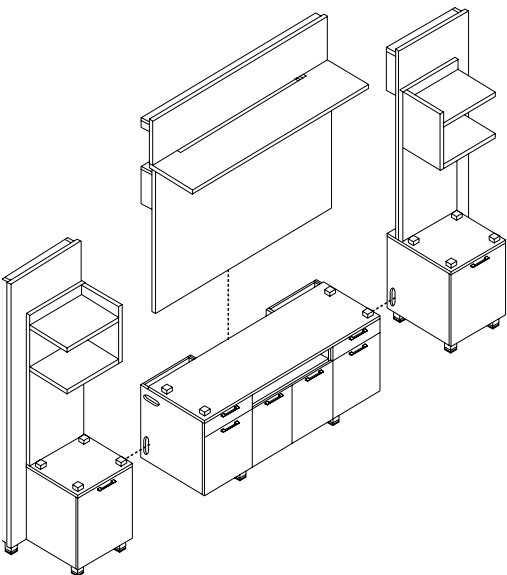

Media Wall with Technology Credenza  
(Front View)

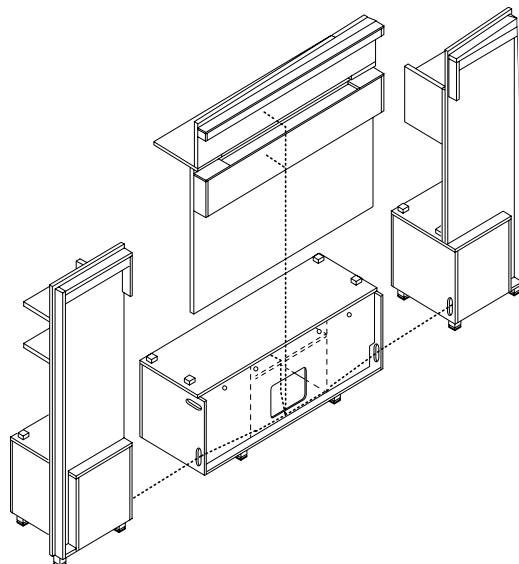

Media Wall with Technology Credenza  
(Front View)



## Collective Presentation Product Information

### Access Panel Wiring

The access panel consist of two hinged panels with a lid stay mechanism on upper panel. The panel allows access to building power and communication and features concealed lay-in cable channel, and optional modular power distribution system.

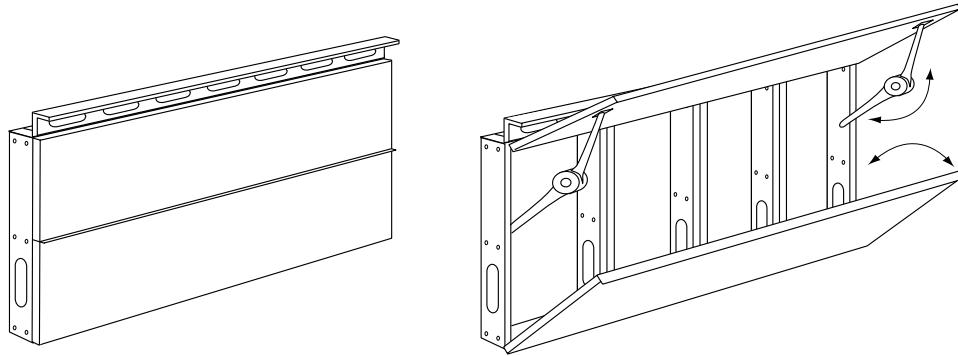

### Installation of the Data Adapter Kit & Base Plate

1. Select the appropriate adapter.
2. Snap jack into adapter following the instructions provided with the jack.
3. Once assembled, snap adapter into the notched, square holes in the orientation shown.
4. If provided, snap adapter into any  $1\frac{3}{8}$ " x  $2\frac{3}{4}$ " opening.

Note: Verify fit of jack in adapter before ordering large quantities as manufacturer designs may change without notice.

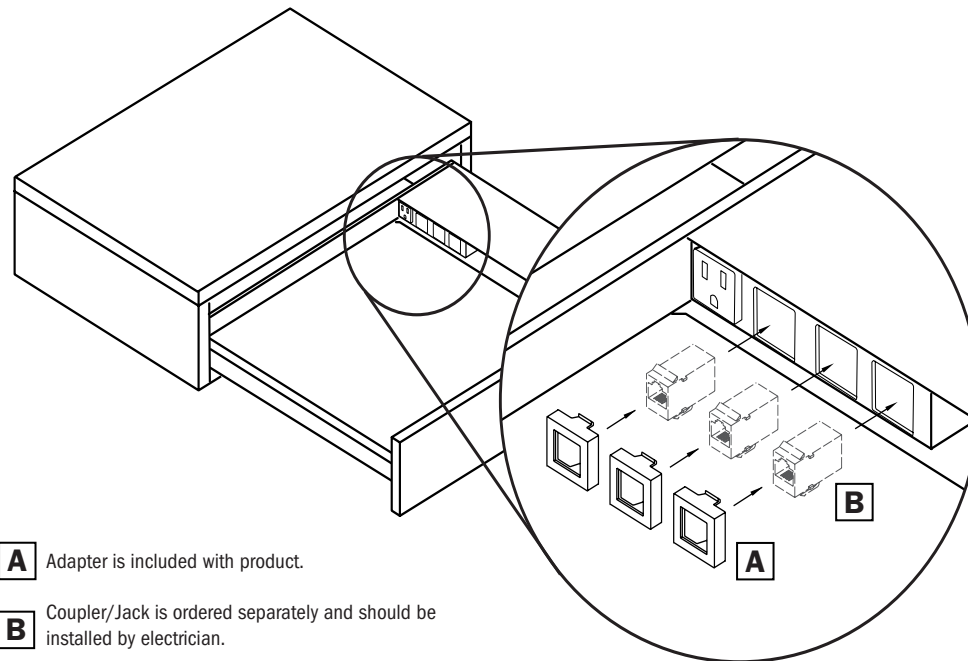

**A** Adapter is included with product.

**B** Coupler/Jack is ordered separately and should be installed by electrician.

## Collective Presentation Product Information

### Material Options and Finish Schemes

Collective Presentation uses a modern mix of materials: paint, veneer, and aluminum. Veneer choices are maple, cherry, makore and walnut. Anegre wood species requires an upcharge; see page 207. Eleven paint colors are available; see page 207. Wood worksurface tops or rims on laminate worksurface top, are available in veneer finishes only.

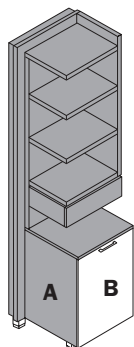

Interactive Wall End Tower

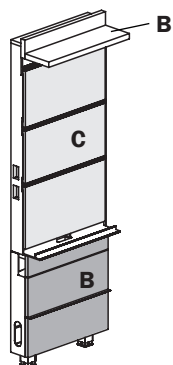

Interactive Wall End Display

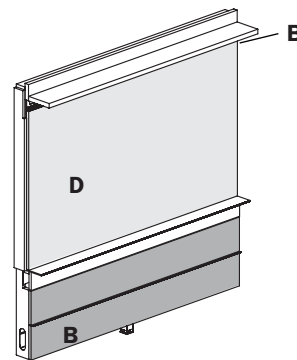

Interactive Wall Center

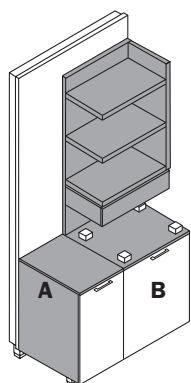

Media Wall End Tower

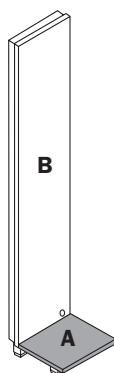

Media Wall Speaker Tower

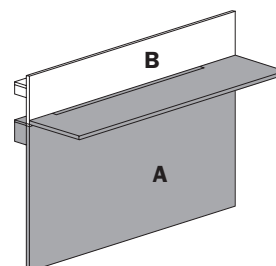

Media Wall Center Wall Panel

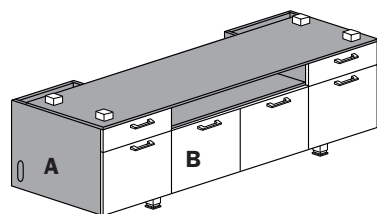

Media Wall Technology Credenza

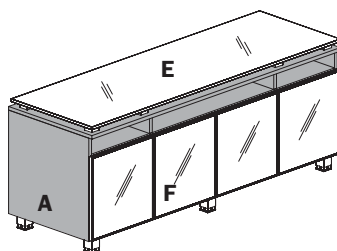

Freestanding Media Credenza

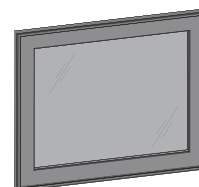

#### Aluminum Frame Door with

Frosted Tempered Glass

Frosted Bright White Back Painted Glass (matte)

Glossy Frosted Bright White Back Painted Glass (shiny)

(clear anodized aluminum frame)

### Material Key

- A veneer finish only
- B veneer or paint
- C fabric tackable surface (aluminum tool rail between panels)
- D dry erase marker board (marker/eraser tray)
- E frosted glass top - screen print film
- F aluminum frame glass doors



## Collective Presentation Product Information

### Finish and Product Reference Codes

Select	Code	Select	Code	Select	Code
<b>Veneer</b>		<b>Walnut Finishes</b>		<b>Laminate Coordinates</b>	
Cherry Flat Cut	CH1	Auburn	AUB	Cherry Wood Grain Patterns	
Makore Quarter Cut	MK2	Espresso	ESP	Autumn	AUT
Maple Flat Cut	MA1	Mocha	MCH	Barley	BRL
Walnut Flat Cut	WA1	Night Owl	NTO	Bourbon	BBN
Anegre <i>(add 15% to list)</i>	AN5	Sienna	SIE	Brighton	BRG
		Toffee	TOF	Classic	CLA
		Truffle	TRF	Legacy	LGC
				Praline	PRL
				Saffron	SAF
<b>Finish</b>		<b>Anegre Finishes</b>			
Cherry/Makore Finishes		Champagne	CHM	<b>Maple Wood Grain Patterns</b>	
Autumn	AUT	Topaz	TPZ	Ale	ALE
Barley	BRL			Cinnamon	CIN
Bourbon	BBN	<b>Paint Finishes</b>		Venetian	VEN
Brighton	BRG	Backdrop	BKD		
Classic	CLA	Black Fox	BFX	<b>Walnut Wood Grain Patterns</b>	
Earthy	EAR	Bright White	BWH	Auburn	AUB
Legacy	LGC	Cargo Pants	CGP	Mocha	MCH
Praline	PRL	Chatroom	CHT	Night Owl	NTO
Saffron	SAF	French Roast	FRR	Sienna	SIE
		Greek Villa	GRV	Toffee	TOF
<b>Maple Finishes</b>		Network Gray	NET	Truffle	TRF
Ale	ALE	Nonchalant White	NWH		
Butterscotch	BUT	Storm	STM	<b>Metal Finish</b>	
Cinnamon	CIN	Tricorn Black	TRC	Arctic Silver	ASL
Flax	FLX			Anodized Clear Aluminum	AAL
Venetian	VEN				

### Order Check List:

Specify:

- ☐ 1. Model Number
- ☐ 2. Finish Scheme/Color (see page 212)
- ☐ 3. Wood Species - cherry - makore - maple - walnut - anegre (15% upcharge to list applies)
- ☐ 4. Top Options - standard veneer - laminate surface (see page 208)
- ☐ 5. Other Product Options
- ☐ 6. Power and Data Accessories *(drawing showing location and orientation must accompany order)*
- ☐ 7. Side Mark Information *(i.e. room number, East Conference Room)*
- ☐ 8. Shipping Address *(contact name and phone number)*
- ☐ 9. Special Delivery Instructions *(i.e. call before delivery, deliver to job site)*

Description	D	W	H	CTN WT	CU FT	① Model	List Price
86"h Storage Tower with Laptop Drawer	24	34 ½	86 ¼	316	48	MDOQDTAR-2435	\$8,020
	24	34 ½	86 ¼	316	48	MDOQDTAL-2435	\$8,020

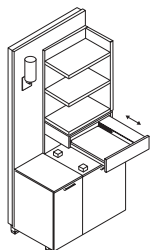

left shown with  
optional scone

- use with 18 ½" d top
- three open fixed shelves
- laptop drawer with power port
- three blanks (for future data use)
- two adapter kits to fit coupler/jacks
- aluminum spacers included
- 20 ½" w storage compartment with one adjustable shelf and cut-out for wall access
- 14" w storage compartment with a concealed storage drawer
- wire management cut-out in pedestal opposite door hinge
- telescopic feet
- locking doors available, specify and add \$236 list
- pull-out shelf in large compartment available, specify and add \$244 list
- wall scone available, specify and add \$347 list

86"h Storage Tower with Drawer	24	34 ½	86 ¼	304	48	MDOQDTBR-2435	\$7,341
	24	34 ½	86 ¼	304	48	MDOQDTBL-2435	\$7,341

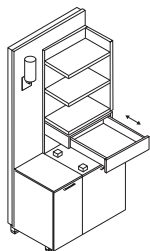

left shown with  
optional scone

- use with 18 ½" d top
- three open fixed shelves and drawer
- aluminum spacers included
- 20 ½" w storage compartment with one adjustable shelf and cut-out for wall access
- 14" w storage compartment with a concealed storage drawer
- wire management cut-out in pedestal opposite door hinge
- telescopic feet
- locking doors available, specify and add \$236 list
- pull-out shelf in large compartment available, specify and add \$244 list
- wall scone available, specify and add \$347 list

86"h Storage Tower	24	34 ½	86 ¼	273	48	MDOQDT1R-2435	\$6,267
	24	34 ½	86 ¼	273	48	MDOQDT1L-2435	\$6,267

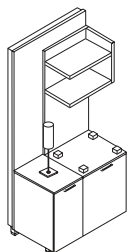

left shown with  
optional lamp

- use with 18 ½" d top
- two open fixed shelves and drawer
- aluminum spacers included
- 20 ½" w storage compartment with one adjustable shelf and cut-out for wall access
- 14" w storage compartment with a concealed storage drawer
- wire management cut-out in pedestal opposite door hinge
- telescopic feet
- locking doors available, specify and add \$236 list
- pull-out shelf in large compartment available, specify and add \$244 list
- credenza lamp available, specify and add \$384 list

Description	D	W	H	CTN WT	CU FT	① Model	List Price
86"h Wood Door Storage Tower	24	34 ½	86 ¼	247	48	MD0QTT1R-2435	\$7,009
	24	34 ½	86 ¼	247	48	MD0QTT1L-2435	\$7,009

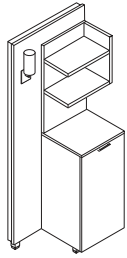

left shown with  
optional scone

- two open fixed shelves
- storage compartment with two adjustable shelves and cut-out for wall access
- wire management cut-out in pedestal opposite door hinge
- telescopic feet
- locking door available, specify and add \$118 list
- pull-out shelf in closed compartment available, specify and add \$244 list
- wall scone available, specify and add \$347 list

86"h Glass Door Storage Tower	24	34 ½	86 ¼	244	48	MD0QTTGR-2435	\$6,826
	24	34 ½	86 ¼	244	48	MD0QTTGL-2435	\$6,826

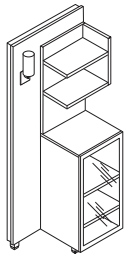

left shown with  
optional scone

- two open fixed shelves
- glass door is touch latch
- storage compartment with two adjustable shelves and cut-out for wall access
- telescopic feet
- locking not available
- pull-out shelf in closed compartment available, specify and add \$244 list
- wall scone available, specify and add \$347 list

### To Order, Specify:

- ① Model Number
- ② Wood Species on Top/Chassis/Shelves -  
Cherry (CH1), Makore (MK2), Maple (MA1),  
Walnut (WA1) or Anegre Premium (AN5)  
(see page 207)
- ③ Finish Color for Top/Chassis/Shelves (see page 212)
- ④ Finish Color for Back Panel and Door Fronts  
A. Same as Top  
B. Paint Color (see page 207)
- ⑤ Glass Door Option (see page 212)

Description	D	W	H	CTN WT	CU FT	① Model	List Price
86"h Refreshment/Storage Tower	24	30	86 ¼	268	41	MD0QRT1R-2430	\$6,590
	24	30	86 ¼	268	41	MD0QRT1L-2430	\$6,590

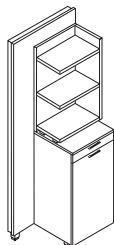

left shown

- three open fixed shelves
- aluminum spacers included
- storage drawer
- storage compartment with cut-out for ventilation or wall access
- wire management cut-out in pedestal opposite door hinge
- telescopic feet
- locking door available, specify and add \$118 list
- two adjustable shelves, specify and add \$312 list
- open interior space: 22 ½"d x 22 ½"w x 31"h

86"h Garage Tower	24	30	86 ¼	254	42	MD0QGT1R-2430	\$5,815
	24	30	86 ¼	254	42	MD0QGT1L-2430	\$5,815

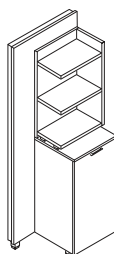

left shown

- three open fixed shelves
- aluminum spacers included
- stores mobile technology cart, see page 241 (order separately)
- wire management cut-out in pedestal opposite door hinge
- telescopic feet
- locking door available, specify and add \$118 list
- open bottom: 20 ¾"d x 17"w

Description	D	W	H	CTN WT	CU FT	① Model	List Price
86"h Storage Tower with Laptop Drawer	24	26 ½	86 ¼	239	37	MDOQSTAR-2427	\$6,318
	24	26 ½	86 ¼	239	37	MDOQSTAL-2427	\$6,318

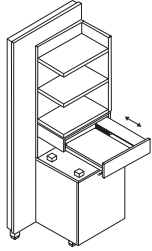

left shown

- use with 18 ½" d top
- three open fixed shelves
- laptop drawer with power port
- three blanks (for future data use)
- two adaptor kits to fit coupler/jacks
- aluminum spacers included
- 20 ½" w storage compartment with one adjustable shelf and cut-out for wall access
- wire management cut-out in pedestal opposite door hinge
- telescopic feet
- locking door available, specify and add \$118 list
- pull-out shelf in closed compartment available, specify and add \$347 list

86"h Storage Tower with Drawer	24	26 ½	86 ¼	239	37	MDOQSTBR-2427	\$5,637
	24	26 ½	86 ¼	239	37	MDOQSTBL-2427	\$5,637

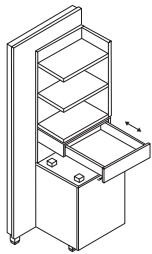

left shown

- use with 18 ½" d top
- three open fixed shelves and drawer
- aluminum spacers included
- 20 ½" w storage compartment with one adjustable shelf and cut-out for wall access
- wire management cut-out in pedestal opposite door hinge
- telescopic feet
- locking door available, specify and add \$118 list
- pull-out shelf in closed compartment available, specify and add \$347 list

**To Order, Specify:**

- ① Model Number
- ② Wood Species on Top/Chassis/Shelves -  
Cherry (CH1), Makore (MK2), Maple (MA1),  
Walnut (WA1) or Anegre Premium (AN5)  
(see page 207)
- ③ Finish Color for Top/Chassis/Shelves (see page 207)
- ④ Finish Color for Back Panel and Door Fronts  
A. Same as Top  
B. Paint Color (see page 207)

Description	D	W	H	CTN WT	CU FT	① Model	List Price
86"h Storage Tower	24	26 ½	86 ¼	197	37	MD0QST1R-2427	\$4,813
	24	26 ½	86 ¼	197	37	MD0QST1L-2427	\$4,813

left shown

- use with 18 ½" d top
- two open fixed shelves
- aluminum spacers included
- 20 ½" w storage compartment with one adjustable shelf and cut-out for wall access
- wire management cut-out in pedestal opposite door hinge
- telescopic feet
- locking door available, specify and add \$118 list
- pull-out shelf in closed compartment available, specify and add \$244 list
- credenza lamp available, specify and add \$384 list

86"h Storage Tower	24	27	86 ¼	163	38	MD0QSTZR-2427	\$4,748
	24	27	86 ¼	163	38	MD0QSTZL-2427	\$4,748

left shown

- use with 18 ½" d top
- aluminum spacers included
- 20 ½" w storage compartment with one adjustable shelf and cut-out for wall access
- wire management cut-out in pedestal opposite door hinge
- telescopic feet
- locking door available, specify and add \$118 list
- pull-out shelf in closed compartment available, specify and add \$244 list
- credenza lamp available, specify and add \$384 list

86"h Glass Door Storage Tower	24	20 ½	86 ¼	214	30	MD0QNT1R-2421	\$5,460
	24	20 ½	86 ¼	214	30	MD0QNT1L-2421	\$5,460

left shown with optional sconce

- one open fixed shelf
- aluminum spacers included
- glass door is touch latch
- storage compartment with two adjustable shelves and cut out for wall access
- wire management cut-out in pedestal opposite door hinge
- telescopic feet
- locking not available
- pull-out shelf in closed compartment available, specify and add \$244 list
- wall sconce available, specify and add \$347 list

86"h Speaker Tower	24	14	86 ¼	63	21	MD0QHT1R-2414	\$3,017
	24	14	86 ¼	63	21	MD0QHT1L-2414	\$3,017

left shown with optional sconce

- 1 ¼" d grommet installed on attaching side of back panel
- position on media wall determines left or right
- telescopic feet
- wall sconce available, specify and add \$347 list

Description	D	W	H	CTN WT	CU FT	① Model	List Price
71" h Storage Tower with Laptop Drawer	24	34 ½	71 ¼	276	43	MD0QDSAR-2435	\$6,620
	24	34 ½	71 ¼	276	43	MD0QDSAL-2435	\$6,620

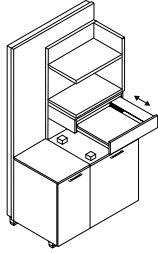

left shown

- use with 18 ½" d top
- two open fixed shelves
- laptop drawer with power port
- three blanks (for future data use)
- two adaptor kits to fit coupler/jacks
- aluminum spacers included
- 20 ½" w storage compartment with one adjustable shelf and cut-out for wall access
- 14" w storage compartment with a concealed storage drawer
- one power port
- wire management cut-out in pedestal opposite door hinge
- telescopic feet
- locking doors available, specify and add \$236 list
- pull-out shelf in large compartment available, specify and add \$244 list

71" h Storage Tower with Drawer	24	34 ½	71 ¼	264	43	MD0QDSBR-2435	\$5,941
	24	34 ½	71 ¼	264	43	MD0QDSBL-2435	\$5,941

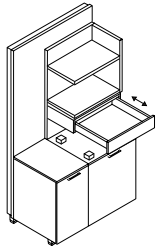

left shown

- use with 18 ½" d top
- two open fixed shelves and drawer
- aluminum spacers included
- 20 ½" w storage compartment with one adjustable shelf and cut-out for wall access
- 14" w storage compartment with a concealed storage drawer
- telescopic feet
- locking doors available, specify and add \$236 list
- pull-out shelf in large compartment available, specify and add \$244 list

71" h Storage Tower	24	34 ½	71 ¼	233	43	MD0QDS1R-2435	\$5,705
	24	34 ½	71 ¼	233	43	MD0QDS1L-2435	\$5,705

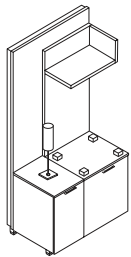

left shown

- use with 18 ½" d top
- one open fixed shelf
- aluminum spacers included
- 20 ½" w storage compartment with one adjustable shelf and cut-out for wall access
- 14" w storage compartment with a concealed storage drawer
- wire management cut-out in pedestal opposite door hinge
- telescopic feet
- locking doors available, specify and add \$236 list
- pull-out shelf in large compartment available, specify and add \$244 list
- credenza lamp available, specify and add \$384 list

### To Order, Specify:

- ① Model Number
- ② Wood Species on Top/Chassis/Shelves -  
Cherry (CH1), Makore (MK2), Maple (MA1),  
Walnut (WA1) or Anegre Premium (AN5)  
(see page 207)
- ③ Finish Color for Top/Chassis/Shelves (see page 207)
- ④ Finish Color for Back Panel and Door Fronts  
A. Same as Top  
B. Paint Color (see page 207)
- ⑤ Glass Door Option (see page 212)

Description	D	W	H	CTN WT	CU FT	① Model	List Price
71" h Storage Tower with Laptop Drawer	24	26 ½	71 ¼	203	33	MD0QSSAR-2427	\$6,193
	24	26 ½	71 ¼	203	33	MD0QSSAL-2427	\$6,193

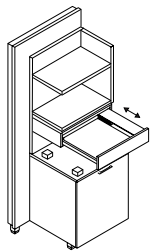

left shown

- use with 18 ½" d top
- two open fixed shelves
- laptop drawer with one power port
- three blanks (for future data use)
- two adaptor kits to fit coupler/jacks
- aluminum spacers included
- 20 ½" w storage compartment with one adjustable shelf and cut-out for wall access
- wire management cut-out in pedestal opposite door hinge
- telescopic feet
- locking doors available, specify and add \$236 list
- pull-out shelf in large compartment available, specify and add \$244 list

71" h Storage Tower with Drawer	24	26 ½	71 ¼	203	33	MD0QSSBR-2427	\$5,515
	24	26 ½	71 ¼	203	33	MD0QSSBL-2427	\$5,515

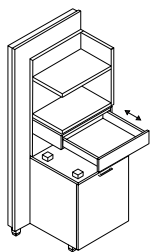

left shown

- use with 18 ½" d top
- two open fixed shelves and drawer
- aluminum spacers included
- 20 ½" w storage compartment with one adjustable shelf and cut-out for wall access
- wire management cut-out in pedestal opposite door hinge
- telescopic feet
- locking doors available, specify and add \$118 list
- pull-out shelf in large compartment available, specify and add \$244 list

71" h Storage Tower	24	26 ½	71 ¼	161	33	MD0QSS1R-2427	\$3,810
	24	26 ½	71 ¼	161	33	MD0QSS1L-2427	\$3,810

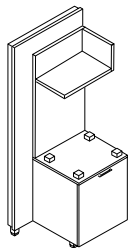

left shown

- use with 18 ½" d top
- one open fixed shelf
- aluminum spacers included
- 20 ½" w storage compartment with one adjustable shelf and cut-out for wall access
- wire management cut-out in pedestal opposite door hinge
- telescopic feet
- locking doors available, specify and add \$118 list
- pull-out shelf in large compartment available, specify and add \$244 list
- credenza lamp available, specify and add \$384 list



Description	D	W	H	CTN WT	CU FT	① Model	List Price
71" h Storage Tower	24	27	71 ¼	148	33	MD0QSSZR-2427	\$3,266
	24	27	71 ¼	148	33	MD0QSSZL-2427	\$3,266

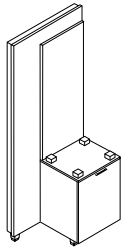

left shown

- use with 18 ½" d top
- aluminum spacers included
- 20 ½" w storage compartment with one adjustable shelf and cut-out for wall access
- wire management cut-out in pedestal opposite door hinge
- telescopic feet
- locking door available, specify and add \$118 list
- pull-out shelf in closed compartment available, specify and add \$244 list
- credenza lamp available, specify and add \$384 list

71" h Speaker Tower	24	14	71 ¼	55	14	MD0QHS1R-2414	\$2,590
	24	14	71 ¼	55	14	MD0QHS1L-2414	\$2,590

left shown with  
optional sconce

- 1 ¼" grommet installed on attaching side of back panel
- position on media wall determines left or right
- telescopic feet
- wall sconce available, specify and add \$347 list

**To Order, Specify:**

- ① Model Number
- ② Wood Species on Top/Chassis/Shelves -  
Cherry (CH1), Makore (MK2), Maple (MA1),  
Walnut (WA1) or Anigre Premium (AN5)  
(see page 207)
- ③ Finish Color for Top/Chassis/Shelves (see page 207)
- ④ Finish Color for Back Panel and Door Front
  - Same as Top
  - Paint Color (see page 207)

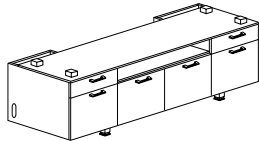
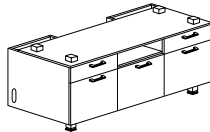
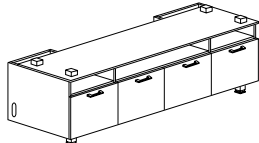
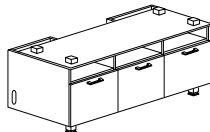
Description	D	W	H	CTN WT	CU FT	① Model	List Price
<b>Technology Credenza</b> 	24	72	26½	238	32	<b>MD0TCRD-2472</b>	<b>\$6,105</b>
	24	66	26½	234	29	<b>MD0TCRD-2466</b>	<b>\$5,908</b>
<ul style="list-style-type: none"> <li>• unhandled</li> <li>• not freestanding</li> <li>• order top separately, see next page</li> <li>• 2 pencil/hinge pedestals with adjustable shelves each end, 18"w</li> <li>• 2 hinge/door pedestals center, 18"w</li> <li>• technology cubby, 36"w</li> <li>• wire management cut-outs in back panel</li> <li>• aluminum spacers included</li> <li>• telescopic feet</li> <li>• locking drawers not available</li> <li>• locking doors available, specify and add \$354 list</li> <li>• pull-out shelf (on outside hinged doors) available, specify and add \$244 list each</li> </ul>							
<b>Technology Credenza</b> 	24	54	26½	194	24	<b>MD0TCRD-2454</b>	<b>\$5,352</b>
<ul style="list-style-type: none"> <li>• unhandled</li> <li>• not freestanding</li> <li>• order top separately, see next page</li> <li>• 2 pencil/hinge pedestals with adjustable shelves each end, 18"w</li> <li>• 1 hinge/door pedestal center, 18"w</li> <li>• technology cubby, 18"w</li> <li>• wire management cut-outs in back panel</li> <li>• aluminum spacers included</li> <li>• telescopic feet</li> <li>• locking drawers not available</li> <li>• locking doors available, specify and add \$354 list</li> <li>• pull-out shelf (on outside hinged doors) available, specify and add \$244 list each</li> </ul>							
<b>Technology Credenza</b> 	24	72	26½	225	32	<b>MD0TCRO-2472</b>	<b>\$4,960</b>
	24	66	26½	210	29	<b>MD0TCRO-2466</b>	<b>\$4,845</b>
<ul style="list-style-type: none"> <li>• unhandled</li> <li>• not freestanding</li> <li>• order top separately, see next page</li> <li>• 4 hinge door pedestals, 18"w</li> <li>• outer hinge door pedestals with adjustable shelves</li> <li>• 2 technology cubbies, 18"w</li> <li>• 1 technology cubby, 36"w</li> <li>• wire management cut-outs in back panel</li> <li>• aluminum spacers included</li> <li>• telescopic feet</li> <li>• locking doors available, specify and add \$354 list</li> <li>• pull-out shelf (on outside hinged doors) available, specify and add \$244 list each</li> </ul>							
<b>Technology Credenza</b> 	24	54	26½	182	24	<b>MD0TCRO-2454</b>	<b>\$3,993</b>
<ul style="list-style-type: none"> <li>• unhandled</li> <li>• not freestanding</li> <li>• order top separately, see next page</li> <li>• 3 hinge door pedestals, 18"w</li> <li>• outer hinge door pedestals with adjustable shelves</li> <li>• 3 technology niches, 18"w</li> <li>• wire management cut-outs in back panel</li> <li>• mount to end units for support</li> <li>• aluminum spacers included</li> <li>• telescopic feet</li> <li>• locking doors available, specify and add \$354 list</li> <li>• pull-out shelf (on outside hinged doors) available, specify and add \$244 list each</li> </ul>							

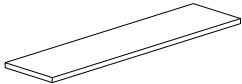
Description	D	W	H	CTN WT	CU FT	① Model	List Price
<b>Wood Tops</b> 	18 ½	113	1 ¼	68	4	MD7WTU1-19113	\$2,304
	18 ½	107	1 ¼	65	4	MD7WTU1-19107	\$2,205
	18 ½	101	1 ¼	61	4	MD7WTU1-19101	\$2,083
	18 ½	95	1 ¼	57	4	MD7WTU1-1995	\$1,959
	18 ½	72	1 ¼	43	3	MD7WTU1-1972	\$1,059
	18 ½	66	1 ¼	40	3	MD7WTU1-1966	\$1,018
	18 ½	60	1 ¼	36	2	MD7WTU1-1960	\$927
	18 ½	54	1 ¼	33	2	MD7WTU1-1954	\$776
	18 ½	20 ½	1 ¼	12	1	MD7WTU1-1921	\$455

• long grain veneer direction

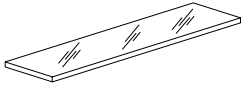
<b>Glass Tops</b> 	18 ½	113	¾	102	4	MD7WTUG-19113	\$3,374
	18 ½	107	¾	96	3	MD7WTUG-19107	\$3,271
	18 ½	101	¾	91	3	MD7WTUG-19101	\$3,090
	18 ½	95	¾	85	3	MD7WTUG-1995	\$2,908
	18 ½	72	¾	65	2	MD7WTUG-1972	\$1,684
	18 ½	66	¾	59	2	MD7WTUG-1966	\$1,621
	18 ½	60	¾	54	2	MD7WTUG-1960	\$1,475
	18 ½	54	¾	49	2	MD7WTUG-1954	\$1,331
	18 ½	20 ½	¾	18	1	MD7WTUG-1921	\$725

- frosted glass top - screen print on underside
- eased edges
- fingerprint resisting coating on underside

### To Order, Specify:

#### Credenzas

- ① Model Number
- ② Wood Species on Top/Chassis/Cubby- Cherry (CH1), Makore (MK2), Maple (MA1), Walnut (WA1) or Anegre Premium (AN5) (see page 207)
- ③ Finish Color for Top/Chassis (see page 207)
- ④ Finish Color for Door/Drawer Fronts
  - A. Same as Top
  - B. Paint Color (see page 207)

#### Wood Tops

- ① Model Number
- ② Wood Species - Cherry (CH1), Makore (MK2), Maple (MA1), Walnut (WA1) or Anegre Premium (AN5) (see page 207)
- ③ Finish Color (see page 207)

Description	D	W	H	CTN WT	CU FT	① Model	List Price
Technology Cubby Storage with Access Panel	21 ¾	72	26 ½	125	17	MD0TNS1-2272	\$3,631
	21 ¾	66	26 ½	115	15	MD0TNS1-2266	\$3,402
	21 ¾	60	26 ½	106	14	MD0TNS1-2260	\$3,123
	21 ¾	54	26 ½	96	13	MD0TNS1-2254	\$2,810

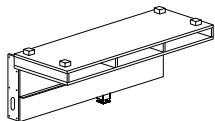

- unhandled
- not freestanding
- mount to end units for support
- use below credenza top
- panels open top up and bottom down for wire access

Center Wall Panel with Technology Shelf	19 ½	72	59 ¾	212	28	MD0TPT1-2072	\$3,509
	19 ½	66	59 ¾	195	26	MD0TPT1-2066	\$3,218
	19 ½	60	59 ¾	144	24	MD0TPT1-2060	\$2,969
	19 ½	54	59 ¾	162	21	MD0TPT1-2054	\$2,727

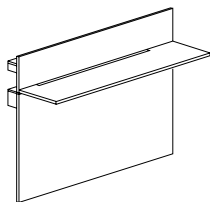

- use with 86"h ends
- unhandled
- 42" x 1 ¼" wire management opening (center shelf)
- -2072 TV dimension not to exceed 70"w x 40"h to allow proper mounting clearance and air circulation
- -2066 TV dimension not to exceed 64"w x 40"h to allow proper mounting clearance and air circulation
- -2060 TV dimension not to exceed 58"w x 40"h to allow proper mounting clearance and air circulation
- -2054 TV dimension not to exceed 52"w x 40"h to allow proper mounting clearance and air circulation

Center Wall Panel	5 ½	72	59 ½	184	20	MD0TPTZ-2072	\$3,045
	5 ½	66	59 ½	168	18	MD0TPTZ-2066	\$2,910
	5 ½	60	59 ½	153	17	MD0TPTZ-2060	\$2,690
	5 ½	54	59 ½	140	17	MD0TPTZ-2054	\$2,544

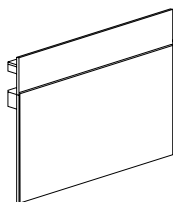

- use with 86"h ends
- unhandled
- -2072 TV dimension not to exceed 70"w x 40"h to allow proper mounting clearance
- -2066 TV dimension not to exceed 64"w x 40"h to allow proper mounting clearance
- -2060 TV dimension not to exceed 58"w x 40"h to allow proper mounting clearance
- -2054 TV dimension not to exceed 52"w x 40"h to allow proper mounting clearance

Center Wall Panel	5 ½	72	44 ¾	146	15	MD0TPS1-0672	\$1,915
	5 ½	66	44 ¾	135	14	MD0TPS1-0666	\$1,758
	5 ½	60	44 ¾	129	13	MD0TPS1-0660	\$1,621
	5 ½	54	44 ¾	111	11	MD0TPS1-0654	\$1,500

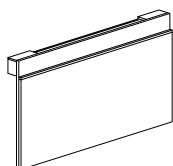

- use with 71"h ends
- unhandled
- -0672 TV dimension not to exceed 70"w x 36 ½"h to allow proper mounting clearance
- -0666 TV dimension not to exceed 64"w x 36 ½"h to allow proper mounting clearance
- -0660 TV dimension not to exceed 58"w x 36 ½"h to allow proper mounting clearance
- -0654 TV dimension not to exceed 52"w x 36 ½"h to allow proper mounting clearance

Description	D	W	H	CTN WT	CU FT	① Model	List Price
Serving Height Credenza	24	72	36½	411	47	MD2BCR1-2472	\$7,469



- freestanding
- frosted glass top - screen print on underside
- 4 pencil/hinge pedestal with adjustable shelves, 18"w
- aluminum spacers included
- telescopic feet
- locking drawers not available
- locking doors available, specify and add \$354 list
- wood top, deduct \$326 list - species and finish will match chassis

### To Order, Specify:

#### Access Panel

- ① Model Number
- ② Wood Species on Top/Chassis- Cherry (CH1), Makore (MK2), Maple (MA1), Walnut (WA1) or Anegre Premium (AN5) (see page 207)

#### Center Wall Panels

- ① Model Number
- ② Wood Species on Lower Panel/Shelf - Cherry (CH1), Makore (MK2), Maple (MA1), Walnut (WA1) or Anegre Premium (AN5), (see page 207)
- ③ Finish Color for Lower Panel/Shelf (see page 207)
- ④ Finish Color for Upper Center Panel
  - A. Same as Lower Panel/Shelf
  - B. Paint Color (see page 207)

#### Credenzas

- ① Model Number
- ② Wood Species on Chassis- Cherry (CH1), Makore (MK2), Maple (MA1), Walnut (WA1) or Anegre Premium (AN5) (see page 207)
- ③ Finish Color for Chassis (see page 207)
- ④ Finish Color for Door/Drawer Fronts
  - A. Same as Chassis
  - B. Paint Color (see page 207)

Description	D	W	H	CTN WT	CU FT	① Model	List Price
72"w Technology Credenza	24	72	29	357	39	MD0FCRG-2472	\$6,519

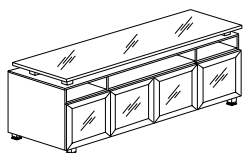

- freestanding
- 23 1/4" d frosted glass top - screen print on underside
- 4 glass hinge door pedestals, 18"w
- outer hinge door pedestals with adjustable shelves
- 2 technology cubbies, 18"w
- 1 technology cubby, 36"w
- wire management cut-outs in back panel
- aluminum spacers included
- locking not available
- wood top, deduct \$326 list - species and finish will match chassis

72"w Technology Credenza	24	72	29	374	39	MD0FCRD-2472	\$6,012
--------------------------	----	----	----	-----	----	--------------	---------

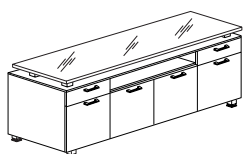

- freestanding
- 23 1/4" d frosted glass top - screen print on underside
- 2 pencil/hinge door pedestals with adjustable shelves each end, 18"w
- 2 hinge door pedestals center, 18"w
- technology cubby 36"w
- wire management cut-outs in back panel
- aluminum spacers included
- telescopic feet
- locking drawers not available
- locking doors available, specify and add \$354 list
- wood top, deduct \$326 list - species and finish will match chassis

60"w Technology Credenza	24	60	29	302	33	MD0FCRE-2460	\$5,429
--------------------------	----	----	----	-----	----	--------------	---------



- freestanding
- 23 1/4" d frosted glass top - screen print on underside
- 2 pencil/hinge door pedestals with adjustable shelves each end, 18"w
- open center, 24"w
- technology cubby 24"w
- wire management cut-outs in back panel
- adjustable shelf per compartment
- aluminum spacers included
- telescopic feet
- locking drawers not available
- locking doors available, specify and add \$236 list
- wood top, deduct \$326 list - species and finish will match chassis

Description	D	W	H	CTN WT	CU FT	① Model	List Price
90"w Technology Console	24	90	24 ¾	348	42	MD0FCSD-2490	\$6,723

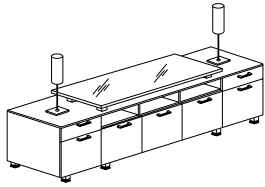

- freestanding
- 23 ¼"d frosted glass top - screen print on underside
- 2 pencil/hinge door pedestals with adjustable shelves each end, 18"w
- 3 hinge door pedestals center, 18"w
- 3 technology cubbies center, 18"w
- wire management cut-outs in back panel
- aluminum spacers included
- two credenza lamps
- telescopic feet
- locking drawers not available
- locking doors available, specify and add \$472 list
- wood top, deduct \$245 list - species and finish will match chassis

72"w Asymmetric Technology Console	24	72	24 ¾	251	34	MD0ACSDR-2472	\$6,285
	24	72	24 ¾	251	34	MD0ACSDL-2472	\$6,285

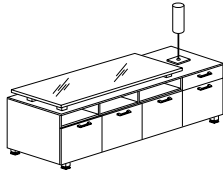

right shown

- freestanding
- 23 ¼"d frosted glass top - screen print on underside
- 1 pencil/hinge door pedestal with adjustable shelf, 18"w
- 3 hinge door pedestals center, 18"w
- 3 technology cubbies, 18"w
- wire management cut-outs in back panel
- aluminum spacers included
- credenza lamp
- telescopic feet
- locking drawer not available
- locking doors available, specify and add \$354 list
- wood top, deduct \$245 list - species and finish will match chassis

### To Order, Specify:

- ① Model Number
- ② Wood Species on Chassis- Cherry (CH1), Makore (MK2), Maple (MA1), Walnut (WA1) or Anegre Premium (AN5) (see page 207)
- ③ Finish Color for Chassis (see page 207)
- ④ Finish Color for Door/Drawer Fronts
  - A. Same as Chassis
  - B. Paint Color (see page 207)
- ⑤ Glass Door Option (see page 212)

Description	D	W	H	CTN WT	CU FT	① Model	List Price
72"w Technology Console	24	72	24 ¾	270	34	MD0FCSD-2472	\$5,808

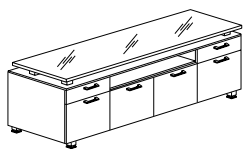

- freestanding
- 23 ¼" d frosted glass top - screen print on underside
- 2 pencil/hinge door pedestals with adjustable shelves, 18"w
- 2 hinge door pedestals center, 18"w
- 1 technology cubby, 18"w
- wire management cut-outs in back panel
- aluminum spacers included
- telescopic feet
- locking drawers not available
- locking doors available, specify and add \$354 list
- wood top, deduct \$326 list - species and finish will match chassis

54"w Technology Console	24	54	24 ¾	216	26	MD0FCSOR-2454	\$5,254
	24	54	24 ¾	216	26	MD0FCSOL-2454	\$5,254

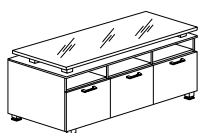

left shown

- freestanding
- 23 ¼" d frosted glass top - screen print on underside
- 3 hinge door pedestals, 18"w
- 3 technology cubbies 18"w
- wire management cut-outs in back panel
- aluminum spacers included
- telescopic feet
- locking doors available, specify and add \$354 list
- wood top, deduct \$245 list - species and finish will match chassis

Low Platform	24	24	26 ½	53	11	MD0SOL1R-2424	\$1,792
	24	24	26 ½	53	11	MD0SOL1L-2424	\$1,792

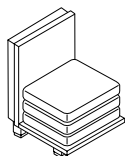

shown with  
optional cushions

- freestanding
- telescopic feet
- attachment determines left or right
- cushions available, see next page



Description	D	W	H	CTN WT	CU FT	① Model	List Price
Low Technology Console	24	72	26 ½	175	27	MD0FCLO-2472	\$4,553

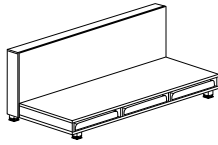

shown with  
optional cushions

- freestanding
- 3 technology cubbies
- wire management cut-outs
- telescopic feet
- cushions available, see below

Low Technology Console	24	66	26 ½	162	25	MD0FCLO-2466	\$4,139
	24	60	26 ½	148	22	MD0FCLO-2460	\$3,475

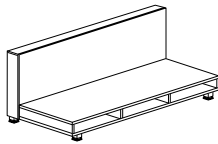

- freestanding
- 3 technology cubbies
- wire management cut-outs
- telescopic feet
- cushions available (will fit two cushions with a space in between), see below

Description	D	W	H	CTN WT	CU FT	① Model	List Price Per Grade
Cushion for Low Console	19 ¼	21 ¾	4	12	2	COL2424CUSH	COM \$322
							A \$335
							B \$355
							COL/C \$393
							D \$441
							E \$491
							F \$567
							G \$648
							H \$733
							I \$870
							J \$1,031
							L1 \$708
							L2 \$805

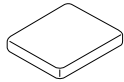

- com ydg: 1
- col sq ft: 18

### To Order, Specify:

#### Low Console

- ① Model Number
- ② Wood Species on Chassis- Cherry (CH1), Makore (MK2), Maple (MA1), Walnut (WA1) or Anegre Premium (AN5) (see page 207)
- ③ Finish Color for Chassis (see page 207)
- ④ Finish Color for Door/Drawer Fronts
  - A. Same as Chassis
  - B. Paint Color (see page 207)

#### Low Platform and Low Technology Console

- ① Model Number
- ② Wood Species on Top - Cherry (CH1), Makore (MK2), Maple (MA1), Walnut (WA1), or Anegre Premium (AN5) (see page 207)
- ③ Finish Color for Top (see page 207)
- ④ Finish Color for Back Panel
  - A. Same as Top
  - B. Paint Color (see page 207)

#### Cushion

- ① Model Number
- ② Fabric - vendor, pattern, color

Description	D	W	H	CTN WT	CU FT	① Model	List Price
Asymmetric Hinged Door Storage	24	34 ½	29	172	19	MD0AHD1R-2435	\$2,377
	24	34 ½	29	172	19	MD0AHD1L-2435	\$2,377

left shown with optional lamp

- freestanding
- 23 ¼" d frosted glass top - screen print on underside
- credenza lamp
- lamp end determines left or right
- wire management cut-out in pedestal opposite door hinge
- telescopic feet
- locking doors available, specify and add \$236 list
- wood top, deduct \$191 - species and finish will match chassis

34 ½" w Hinged Door Storage	24	34 ½	29	179	19	MD0FHD1R-2435	\$2,099
	24	34 ½	29	179	19	MD0FHD1L-2435	\$2,099

left shown

- freestanding
- 23 ¼" d frosted glass top - screen print on underside
- wire management cut-out in pedestal opposite door hinge
- telescopic feet
- locking doors available, specify and add \$236 list
- wood top, deduct \$218 - species and finish will match chassis

20 ½" w Hinged Door Storage	24	20 ½	29	130	12	MD0FHD1R-2420	\$1,646
	24	20 ½	29	130	12	MD0FHD1L-2420	\$1,646

- freestanding
- 23 ¼" d frosted glass top - screen print on underside
- wire management cut-out in pedestal opposite door hinge
- hinge determines left or right
- telescopic feet
- locking door available, specify and add \$118 list
- wood top, deduct \$191 - species and finish will match chassis

Wall Mount Storage Shelves	8	72	1 ¼	20	1	MD0WSS1-0872	\$1,157
	8	66	1 ¼	19	1	MD0WSS1-0866	\$1,076
	8	60	1 ¼	17	1	MD0WSS1-0860	\$964
	8	54	1 ¼	16	1	MD0WSS1-0854	\$809

- mounting hardware included

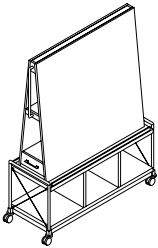
Description	D	W	H	CTN WT	CU FT	① Model	List Price Per Grade
<b>Mobile Marker Board</b>	20	51 ½	71 ¾	227	50	<b>MD0MMB1-2052</b>	<b>COM \$10,605</b>
 <ul style="list-style-type: none"> <li>• 48" x 48" porcelain enamel marker board</li> <li>• 48" x 48" tackable surface</li> <li>• handles for easy mobility</li> <li>• thumbs screws for flip chart</li> <li>• frame is arctic silver</li> <li>• 8 ½" x 16" wood drawer boxes on each side</li> <li>• three lower open compartments</li> <li>• X-shaped steel cables on sides</li> <li>• two locking/two non-locking casters</li> <li>• com ydg: 1 ¾</li> </ul>							A \$10,626
							B \$10,662
							C \$10,727
							D \$10,814
							E \$10,899
							F \$11,031
							G \$11,172
							H \$11,326
							I \$11,560
							J \$11,845

Description	D	W	H	CTN WT	CU FT	① Model	List Price
<b>Mobile Serving Cart</b>	19	35 ⅝	38 ¼	88	18	<b>MD0MCS1-1936</b>	<b>\$7,214</b>
 <ul style="list-style-type: none"> <li>• handles for easy mobility</li> <li>• frame is arctic silver</li> <li>• top and bottom fixed shelves</li> <li>• one adjustable shelf</li> <li>• X-shaped steel cables on sides</li> <li>• two locking/two non-locking casters</li> </ul>							

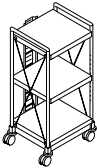
<b>Mobile Technology Cart</b>	15	17 ¾	38 ¼	32	8	<b>MD0MCT1-1517</b>	<b>\$6,494</b>
 <ul style="list-style-type: none"> <li>• handles for easy mobility</li> <li>• frame is arctic silver</li> <li>• top and bottom fixed shelves</li> <li>• one adjustable shelf</li> <li>• vertical wire management channel on back</li> <li>• X-shaped steel cables on sides</li> <li>• two locking/two non-locking casters</li> </ul>							

**To Order, Specify:****Storage Units**

- ① Model Number
- ② Wood Species on Top/Chassis- Cherry (CH1), Makore (MK2), Maple (MA1), Walnut (WA1) or Anegre Premium (AN5) (see page 207)
- ③ Finish Color for Top/Chassis (see page 207)
- ④ Finish Color for Door Fronts
  - A. Same as Top
  - B. Paint Color (see page 207)

**End Display Unit**

- ① Model Number
- ② Wood Species - Cherry (CH1), Makore (MK2), Maple (MA1), Walnut (WA1) or Anegre Premium (AN5) (see page 207)
- ③ Finish Color (see page 207)
- ④ Fabric - vendor, pattern, color



**Flat Screen Mount - Universal Bracket (standard with TV, DTV and FSTV model)**



Peerless® ST650 universal tilting flat screen mount is supplied with the FSTV Flat Screen Mounting Frame.

- For use with 32"-50" screens
- Maximum weight 175 lbs. (79kg)
- Tilt 15° forward and -5° backward angles
- Mounting pattern allows up to 6" of vertical adjustment

NOTE: To verify TV interface to universal bracket

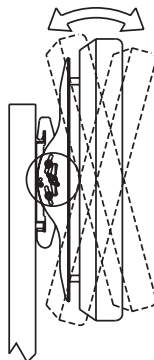

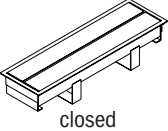
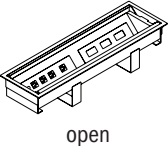
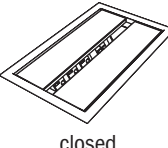
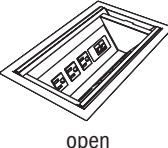
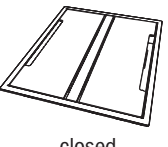

1. Access website - [www.peerlessmounts.com](http://www.peerlessmounts.com)
2. Locate "Mount Finder™" on home page side navigation bar
3. Enter make and/or model of your flat screen
4. Verify model: ST650 is listed as available model

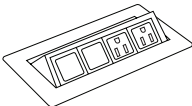

Description	D	W	H	CTN WT	CU FT	① Model	List Price
<b>Power and Data Tilt Out</b>  closed  open	30	9		7	6	EC4	\$4,043
<ul style="list-style-type: none"> <li>• 30" power and data unit</li> <li>• retractable doors</li> <li>• standard in silver pearl powder coat</li> <li>• brush aluminum doors available; specify and add \$1,753 list</li> <li>• door design allows cords/cables to exit while doors are in closed position</li> <li>• seven power receptacles</li> <li>• one dual powered USB</li> <li>• accepts up to six (6) Type 1 Telecom Plates; additional plate configurations sold separately, see page 385</li> <li>• unit ships standard with six (6) TCP101, three (3) TCP110 Telecom Plates and three (3) data adapter kits</li> <li>• power inserts are UL or ETL listed</li> <li>• two 108" power cords with molded plugs</li> <li>• cannot be positioned over table support base</li> </ul>							
<b>15" Power and Data Unit</b>  closed  open	15	9		4	2	EC5	\$2,585
<ul style="list-style-type: none"> <li>• retractable doors</li> <li>• available in silver pearl powder coat</li> <li>• brush aluminum doors available; specify and add \$877 list</li> <li>• door design allows cords/cables to exit while doors are in closed position</li> <li>• three power receptacles</li> <li>• one dual powered USB</li> <li>• accepts up to three (3) Type 1 Telecom Plates; additional plate configurations sold separately, see page 385</li> <li>• unit ships standard with three (3) TCP101, two (2) TCP110 Telecom Plates and two (2) data adapter kits</li> <li>• power inserts are UL or ETL listed</li> <li>• 108" power cord with molded plug</li> </ul>							
<b>Dual Sided Power and Data Unit</b>  closed  open	11 1/2	14 3/4		7	2	EC6	\$1,803
<ul style="list-style-type: none"> <li>• door design allows cords/cables to exit while doors are in closed position</li> <li>• eight power receptacles, four per side</li> <li>• accepts up to eight (8) Type 1 Telecom Plates; additional plate configurations sold separately, see page 385</li> <li>• unit ships standard with four (4) TCP101, four (4) TCP110 Telecom Plates and two (2) data adapter kits</li> <li>• lids lift to open and contain an access slot to allow cords to exit while in use</li> <li>• available in silver pearl and black texture powder coat</li> <li>• units are UL listed and CSA certified</li> <li>• 108" power cord with molded plug</li> </ul>							

**To Order, Specify:**

① Model number

Description	D	W	H	CTN WT	CU FT	① Model	List Price
<b>Single Sided Power and Data Unit</b>  <ul style="list-style-type: none"> <li>• two power receptacles</li> <li>• accepts one (1) Type 1 Telecom Plates; additional plate configurations sold separately, see page 385</li> <li>• unit ships standard with one (1) TCP101, one (1) TCP110 Telecom Plate and one (1) data adapter kit</li> <li>• additionally accepts up to (4) Type 2 Telecom Jacks</li> <li>• lid lifts to open and contain an access slot to allow cords to exit while in use</li> <li>• available in silver pearl or black textured powder coat finish</li> <li>• units are UL listed and CSA certified</li> <li>• 108" power cord with molded plug</li> <li>• one under surface power receptacle</li> </ul>	5 ¾	9		4	1	<b>EC7</b>	<b>\$686</b>
<b>Single Sided Power and Data Unit</b>  <ul style="list-style-type: none"> <li>• two power receptacles - 120 volt, 15 amp and two openings for voice/data jacks</li> <li>• data adapter kit provided to accept jacks from most port manufacturers (see page 388)</li> <li>• accepts up to two Type 3 Telecom Jacks (see page 389)</li> <li>• push to open pop up door</li> <li>• clear anodized aluminum</li> <li>• 72" power cord with molded plug</li> <li>• UL listed</li> </ul>	8 ¾	4		3	1	<b>EC9</b>	<b>\$801</b>
<b>Mini Power and Data Tilt Up</b>  <ul style="list-style-type: none"> <li>• fluid one touch tilt up access</li> <li>• one power receptacle - 120 volt; 15 amp and one opening for voice/data port</li> <li>• data adapter kit provided to accept jacks from most port manufacturers (see page 388)</li> <li>• accepts one Type 3 Telecom Jack (see page 389)</li> <li>• 72" power cord with molded plug</li> <li>• drop in field installation required</li> <li>• cut out provided in top at specified location (see page 388)</li> <li>• UL listed component</li> <li>• Black or Silver finish</li> </ul>	4 ¼	5 ½		6	1	<b>EC10</b>	<b>\$391</b>
<b>Mini Power Tilt Up</b>  <ul style="list-style-type: none"> <li>• fluid one touch tilt up access</li> <li>• two power receptacles - 120 volt; 15 amp</li> <li>• 72" power cord with molded plug</li> <li>• drop in field installation required</li> <li>• cut out provided in top at specified location (see page 388)</li> <li>• UL listed component</li> <li>• Black or Silver finish</li> </ul>	4 ¼	5 ½		6	1	<b>EC11</b>	<b>\$408</b>
<b>Mini Power and USB Tilt Up</b>  <ul style="list-style-type: none"> <li>• fluid one touch tilt up access</li> <li>• two power receptacle - 120 volt; 15 amp dual powered USB</li> <li>• 72" power cord with molded plug</li> <li>• drop in field installation required</li> <li>• cut out provided in top at specified location (see page 388)</li> <li>• UL listed component</li> <li>• Black or Silver finish</li> </ul>	4 ¼	5 ½		6	1	<b>EC12</b>	<b>\$508</b>

Description	D	W	H	CTN WT	CU FT	❶ Model	List Price
Dual Power and Data Tilt Up	8	8 ¾		16	1	EC13	\$1,035

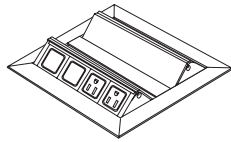

- fluid one touch tilt up access
- back to back tilt sections
- four power receptacles (2 per side) - 120 volt; 15 amp with four openings for voice/data jacks (2 per side)
- data adapter kit provided to accept jacks from most port manufacturers
- accepts up to four Type 3 Telecom Jacks (see page 389)
- two 72" power cord with molded plug
- drop in field installation required
- cut out provided in top at specified location
- UL listed component
- available in Silver (S)

Edge Mount Electrical	3	10		16	1	EC15	\$460
-----------------------	---	----	--	----	---	------	-------

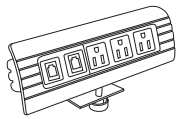





- clamp mounts to the edge of the worksurface - requiring minimum 2" surface overhang
- three power receptacles - 120 volt; 15 amp with two voice/data ports
- data adapter kit provided to accept jacks from most port manufacturers
- accepts up to two Type 3 Telecom Jacks (see page 389)
- 72" power cord with molded plug - exits back of unit
- UL listed component
- clear anodized aluminum

#### To Order, Specify:

- ❶ Model number

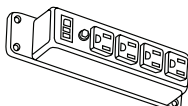
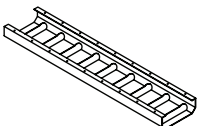

Description	D	W	H	CTN WT	CU FT	① Model	List Price
<b>Quad Power and Data Pop Up</b>  <ul style="list-style-type: none"> <li>· used on square top configuration</li> <li>· spring loaded - touch release pop up</li> <li>· two power receptacles - 120 volt; 15 amp on each side</li> <li>· accepts up to four (4) Type 1 Telecom Plates; additional plate configurations sold separately, see page 385</li> <li>· unit ships standard with four (4) TCP101, two (2) TCP 110 Telecom Plates and two (2) data adapter kits</li> <li>· 72" power cord with molded plug</li> <li>· field installation required</li> <li>· cut out provided in top at specified location (see page 388)</li> <li>· must be located above 24" or larger round or square base</li> <li>· black metal top, trim and housing standard</li> <li>· brushed stainless steel top and trim available, specify and add \$640 list upcharge</li> <li>· CSA certified component</li> </ul>	11 5/8	11 5/8		27	3	EC1	\$2,576
<b>Power and Data Pop Up</b>  <ul style="list-style-type: none"> <li>· used on square or round top configuration</li> <li>· spring loaded - touch release pop up</li> <li>· two power receptacles - 120 volt; 15 amp on both sides</li> <li>· accepts up to two (2) Type 1 Telecom Plates; additional plate configurations sold separately, see page 385</li> <li>· unit ships standard with two (2) TCP101, one (1) TCP 110 Telecom Plate and one (1) data adapter kit</li> <li>· 72" power cord with molded plug</li> <li>· field installation required</li> <li>· cut out provided in top at specified location (see below)</li> <li>· must be located above 18" or larger round or square base</li> <li>· black metal top, trim and housing standard</li> <li>· brushed stainless steel top and trim available, specify and add \$512 list upcharge</li> <li>· CSA certified component</li> </ul>	5	5		12	2	EC2	\$1,451
<b>Power Strip</b>  <ul style="list-style-type: none"> <li>· includes switch</li> <li>· power surge with 10' cord</li> <li>· four electrical outlets</li> </ul>	1 1/2	1 7/8	8			GP9ACP1-0212	\$73
<b>Wire Management Trays</b>  <ul style="list-style-type: none"> <li>· silver powder-coated finish</li> <li>· four hanging brackets (C12C00)</li> </ul>	7 1/2	45				GP9WMT1-0845	\$213
	7 1/2	35				GP9WMT1-0835	\$180
	7 1/2	25				GP9WMT1-0825	\$146

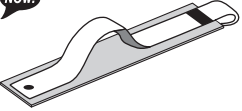
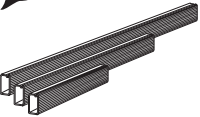
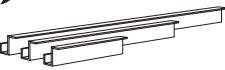
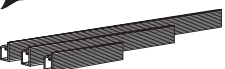
Description	D	W	H	CTN WT	CU FT	① Model	List Price
<b>Cable Management Clip</b>  <ul style="list-style-type: none"> <li>• four retention loops</li> <li>• field installed with screws provided</li> <li>• mounts under surface</li> <li>• black</li> </ul>	2 5/8	3 3/4	1 5/8	1	1	0304CMC	\$41
<b>Wire Management Velcro Straps (Set of 4)</b>  <ul style="list-style-type: none"> <li>• field installed with adhesive tape provided</li> <li>• mounts under surface or on vertical panels</li> <li>• black</li> </ul>	1 3/4	3 1/2	1/4	1	1	04WVS	\$43
<b>Wire Management Channel</b>  <ul style="list-style-type: none"> <li>• available in 12", 24" and 36" increments</li> <li>• field installed with adhesive tape provided</li> <li>• black</li> </ul>	1/2	36	1	4		36WC	\$61
	1/2	24	1	3		24WC	\$55
	1/2	12	1	2		12WC	\$48
<b>Wire Management Trough</b>  <ul style="list-style-type: none"> <li>• available in 12", 24" and 36" increments</li> <li>• field installed with screws provided</li> <li>• black</li> </ul>	2 1/2	36	2 1/2	3		36WCT	\$121
	2 1/2	24	2 1/2	3		24WCT	\$109
	2 1/2	12	2 1/2	2		12WCT	\$93
<b>Wire Management Trough</b>  <ul style="list-style-type: none"> <li>• available in 12", 24" and 36" increments</li> <li>• field installed with adhesive tape provided</li> <li>• mounts to edge of surface top</li> <li>• black</li> </ul>	1 1/8	36	2 3/8	1		36WJC	\$49
	1 1/8	24	2 3/8	1		24WJC	\$35
	1 1/8	12	2 3/8	1		12WJC	\$18

**To Order, Specify:**

① Model number

When ordering Quickship products, place a "Q" in front of model number.  
Example: QAK1

**NOW!**  
Need it.  
JSI Quickship

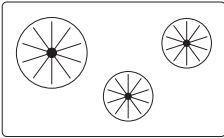
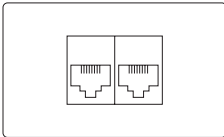
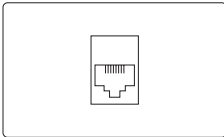
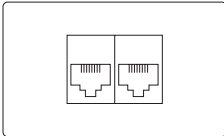
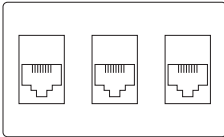
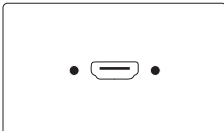
Description	D	W	H	CTN WT	CU FT	① Model	List Price
<b>Data Plate - Blank Cap</b> 		1 ¾	3 ⅝			<b>TCP101</b>	<b>\$11</b>
<ul style="list-style-type: none"> <li>for use in EC1, EC2, EC4, EC5, EC6, EC7</li> </ul>							
<b>Data Plate - Three Cord Bushings</b> 		1 ¾	3 ⅝			<b>TCP102</b>	<b>\$47</b>
<ul style="list-style-type: none"> <li>for use in EC1, EC2, EC4, EC5, EC6, EC7</li> </ul>							
<b>Data Plate - Two Jacks</b> 		1 ¾	3 ⅝			<b>TCP103</b>	<b>\$117</b>
<ul style="list-style-type: none"> <li>one RJ11 Cat3 Jack</li> <li>one RJ-45 Cat6 Jack</li> <li>for use in EC1, EC2, EC4, EC5, EC6, EC7</li> </ul>							
<b>Data Plate - One Jack</b> 		1 ¾	3 ⅝			<b>TCP104</b>	<b>\$82</b>
<ul style="list-style-type: none"> <li>one RJ-45 Cat6 jack</li> <li>for use in EC1, EC2, EC4, EC5, EC6, EC7</li> </ul>							
<b>Data Plate - Two Jacks</b> 		1 ¾	3 ⅝			<b>TCP105</b>	<b>\$156</b>
<ul style="list-style-type: none"> <li>two RJ-45 Cat6 jacks</li> <li>for use in EC1, EC2, EC4, EC5, EC6, EC7</li> </ul>							
<b>Data Plate - Three Jacks</b> 		1 ¾	3 ⅝			<b>TCP106</b>	<b>\$227</b>
<ul style="list-style-type: none"> <li>three RJ-45 Cat6 jacks</li> <li>for use in EC1, EC2, EC4, EC5, EC6, EC7</li> </ul>							
<b>Data Plate - HDMI</b> 		1 ¾	3 ⅝			<b>TCP107</b>	<b>\$180</b>
<ul style="list-style-type: none"> <li>one HDMI female to female with 36" cord</li> <li>for use in EC1, EC2, EC4, EC5, EC6, EC7</li> </ul>							

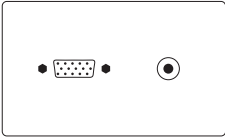
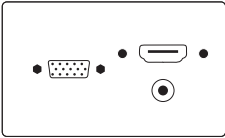
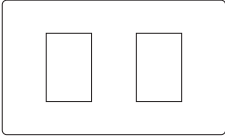
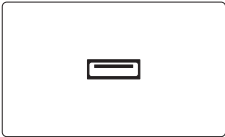
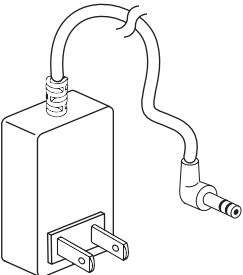
Description	D	W	H	CTN WT	CU FT	① Model	List Price
<b>Data Plate - VGA and Mini-Stereo</b>  <ul style="list-style-type: none"> <li>· one VGA female to female with 72" cord</li> <li>· one Mini-Stereo Inline</li> <li>· for use in EC1, EC2, EC4, EC5, EC6, EC7</li> </ul>		1 ¾	3 ⅝			<b>TCP108</b>	<b>\$187</b>
<b>Data Plate - VGA, HDMI and Mini-Stereo</b>  <ul style="list-style-type: none"> <li>· one VGA female to female with 72" cord</li> <li>· one HDMI female to female with 36" cord</li> <li>· one Mini-Stereo Inline</li> <li>· for use in EC1, EC2, EC4, EC5, EC6, EC7</li> </ul>		1 ¾	3 ⅝			<b>TCP109</b>	<b>\$352</b>
<b>Data Plate - Two Open Data Ports</b>  <ul style="list-style-type: none"> <li>· used with two Type 3 Telecom Jacks; see next page</li> <li>· for use in EC1, EC2, EC4, EC5, EC6, EC7</li> </ul>		1 ¾	3 ⅝			<b>TCP110</b>	<b>\$15</b>
<b>Data Plate - USB 3.0</b>  <ul style="list-style-type: none"> <li>· one USB 3.0 Type A/A with 36" patch cord with male end</li> <li>· for use in EC1, EC2, EC4, EC5, EC6, EC7</li> <li>· data transfer port</li> <li>· can become powered USB charging port with addition of TCP111-POW power supply</li> </ul>		1 ¾	3 ⅝			<b>TCP111</b>	<b>\$208</b>
<b>USB Charging - Power Supply</b>  <ul style="list-style-type: none"> <li>· USB power supply</li> <li>· for use with TCP111</li> <li>· converts TCP111 into USB charging port</li> <li>· power source under table or from building required to power unit</li> </ul>						<b>TCP111-POW</b>	<b>\$127</b>

**To Order, Specify:****①** Model number

## Type 2 Telecom Jacks

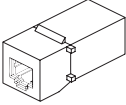
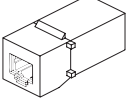
Description	D	W	H	CTN WT	CU FT	❶ Model	List Price
<b>Phone Jack</b> 						TCP201	\$87
<ul style="list-style-type: none"><li>· RJ-11 phone jack</li><li>· for use in EC7</li></ul>							
<b>Data Jack</b> 						TCP202	\$87
<ul style="list-style-type: none"><li>· CAT6-RJ45 data jack</li><li>· for use in EC7</li></ul>							

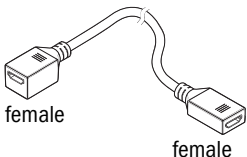
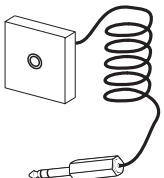
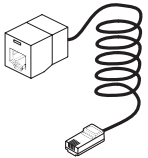
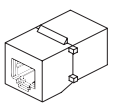
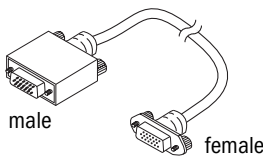
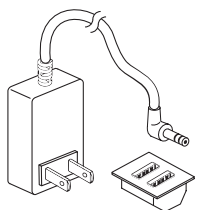
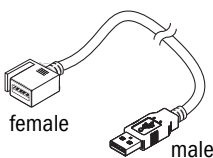
Description	D	W	H	CTN WT	CU FT	① Model	List Price
<b>HDMI Connector</b> 						<b>TCP301</b>	<b>\$94</b>
<ul style="list-style-type: none"> <li>• HDMI coupler</li> <li>• 18" cord</li> <li>• female to female connection</li> <li>• for use in EC9, EC10, EC13, EC15</li> <li>• uses data adapter kit BB adapter plate</li> </ul>							
<b>Mini Stereo Jack</b> 						<b>TCP302</b>	<b>\$26</b>
<ul style="list-style-type: none"> <li>• 3.5 mm Mini Stereo Jack</li> <li>• 10 foot cord</li> <li>• female to male connection</li> <li>• for use in EC9, EC10, EC13, EC15</li> <li>• installs directly into unit without need of data adapter kit</li> </ul>							
<b>Network Jack</b> 						<b>TCP303</b>	<b>\$85</b>
<ul style="list-style-type: none"> <li>• Cat5e RJ-45 Panduit Jack</li> <li>• Pre-terminated</li> <li>• 9 foot cord</li> <li>• 8-Pin</li> <li>• for use in EC9, EC10, EC13, EC15</li> <li>• uses data adapter kit FF adapter plate</li> </ul>							
<b>Voice Coupler</b> 						<b>TCP304</b>	<b>\$85</b>
<ul style="list-style-type: none"> <li>• AMP Category 3, RJ-11</li> <li>• 6-Pin</li> <li>• connects to standard phone cord</li> <li>• for use in EC9, EC10, EC13, EC15</li> <li>• uses data adapter kit CC adapter plate</li> </ul>							
<b>Data Jack - VGA 15 Pin</b> 						<b>TCP305</b>	<b>\$117</b>
<ul style="list-style-type: none"> <li>• 120" M/F cable - female-to-male connection</li> <li>• 15 pin connections</li> <li>• provides electronic device to remove display connection</li> <li>• uses data adapter kit HH adapter plate</li> </ul>							
<b>Dual Powered USB Charging</b> 						<b>TCP306</b>	<b>\$156</b>
<ul style="list-style-type: none"> <li>• two (2) USB-A connections for USB powered devices or charging mobile electronics</li> <li>• 2000mA (2 amp) charging power per USB port</li> <li>• black or white option</li> <li>• for use in EC9, EC10, EC13, EC15</li> <li>• installs directly into unit without need of data adapter kit</li> </ul>							
<b>Data Jack - USB 3.0</b> 						<b>TCP307</b>	<b>\$85</b>
<ul style="list-style-type: none"> <li>• USB 3.0 data jack with 10' cord and male plug</li> <li>• for use in EC9, EC10, EC13, EC15</li> <li>• data transfer port - no USB charging capability</li> <li>• data transfer speed up to 5gbs/sec</li> <li>• uses data adapter kit HH adapter plate</li> </ul>							

To Order, Specify:

① Model number

# Standard EC Unit Locations

## Standard Power and Data Unit Locations

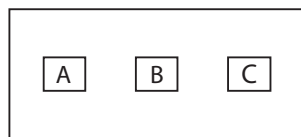

One Piece Table Top

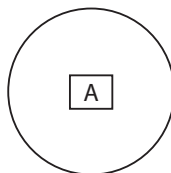

Round Top

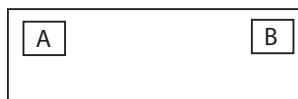

Buffet Credenza

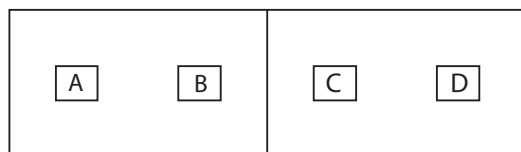

Two Piece Table Top

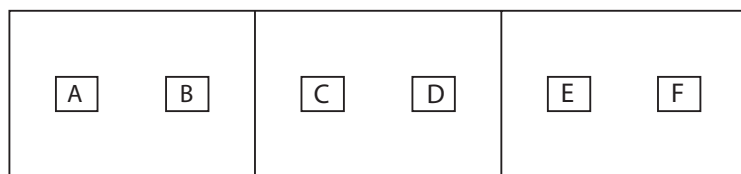

Three Piece Table Top

- Verify fit of jack in adapter before ordering large quantities as manufacturer designs may change without notice.
- Installation of Power and Data units on a seam of multi piece tops should be avoided when possible.
- Specify location when ordering conference tops or buffet credenza.
- Standard power and data units are indicated from the side of conference tops and user side of buffet credenza.

## Data Adapter Applications

Data adapter kits ship with each power and data unit.

Adapter plates are marked on the back with letter designators to indicate the data jack manufacturer, series and style. Websites are listed below for quick reference to verify data jack series or style.

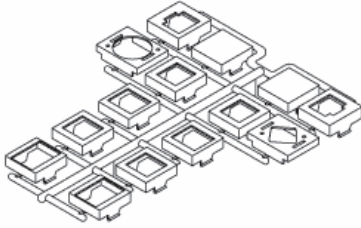

*Included with EC9, EC10,  
EC13, EC15, TCP110 and CC9CNE1-0708.*

**NOTE:** Verify fit of data jack in adapter before ordering large quantities as manufacturer designs may change without notice.

Adapter	Manufacturer	Website
AA	Uniprise/Systimax/Avaya	<a href="http://www.uniprisesolutions.com">www.uniprisesolutions.com</a>
BB	Tyco SL and 100 Connect Series Modular Jacks	<a href="http://www.ampconnect.com">www.ampconnect.com</a>
BB	Siemon Keystone Style	<a href="http://www.siemon.com">www.siemon.com</a>
BB	Allen Tel Versa Tap Series	<a href="http://www.allentel.com">www.allentel.com</a>
BB	Leviton Quick Port® Series	<a href="http://www.leviton.com">www.leviton.com</a>
BB	Nordx Keystone Style	<a href="http://www.nordx.com">www.nordx.com</a>
CC	Tyco SL Coupler Series	<a href="http://www.ampconnect.com">www.ampconnect.com</a>
CC	Krone 6000 Series	<a href="http://www.adc.com">www.adc.com</a>
CC	Hubbell Xcelerator™ Keystone Series	<a href="http://www.hubbell.com">www.hubbell.com</a>
DD	Blank (no coupler/jack)	
EE	Ortronics TracJack Series	<a href="http://www.ortronics.com">www.ortronics.com</a>
FF	Panduit Mini-Com Series	<a href="http://www.panduit.com">www.panduit.com</a>
GG	Microphone jack/3-pin XLR, solder type only	
HH	Video Monitor jack/DB-15, panel mount solder style	

The TCP110 Type 1 Data plate comes with the adapter kit to allow installation of data jacks listed above. The TCP110 can be installed in the EC1, EC2, EC4, EC5, EC6, EC7.

