

# THE REGH COLLECTION

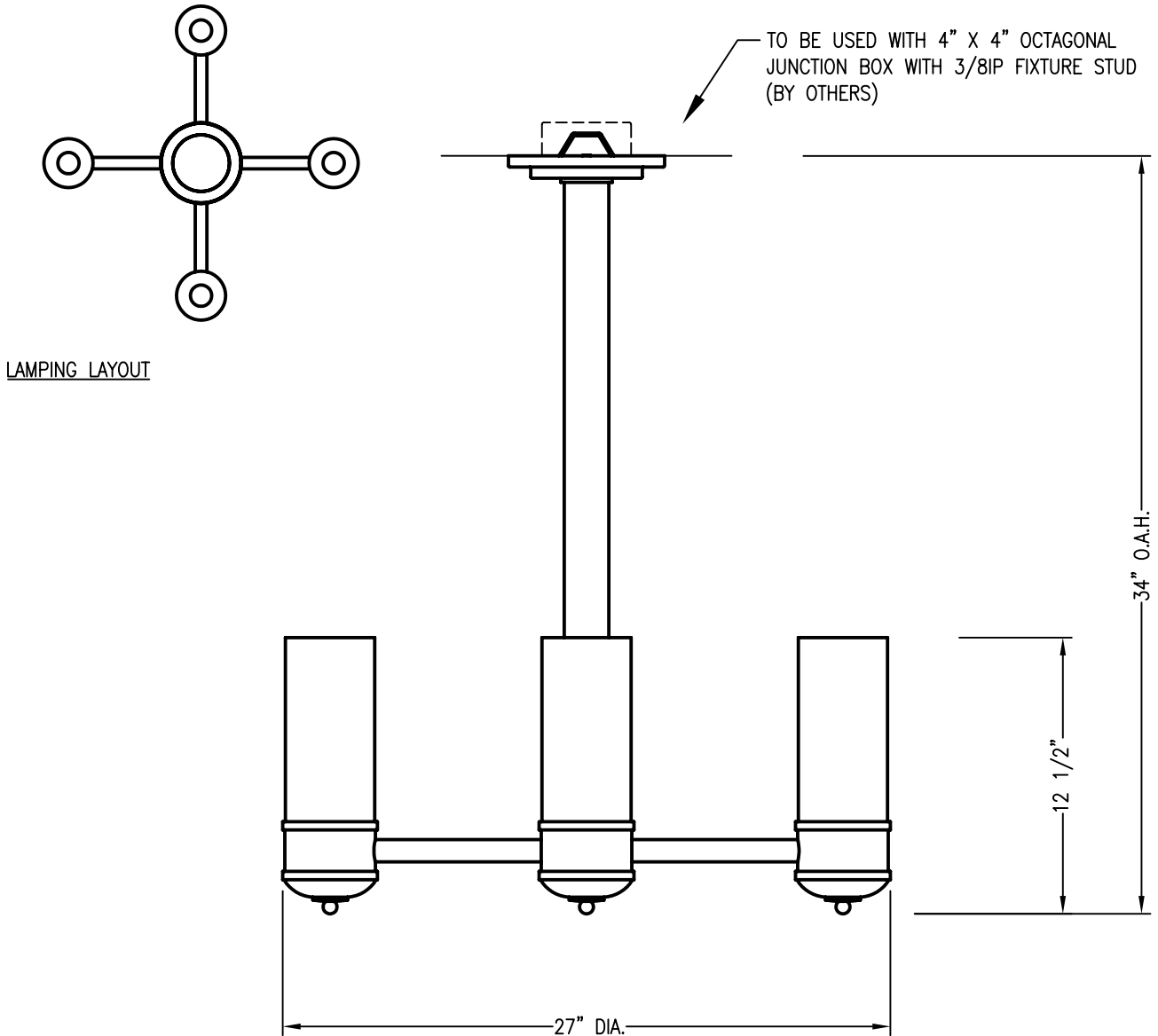

© BALDINGER ARCHITECTURAL LIGHTING, INC.

FIXTURE WEIGHT: 25 LBS

PURCHASER: \_\_\_\_\_ DATE: 6/3/02

JOB NAME: \_\_\_\_\_ TYPE: \_\_\_\_\_ QUANTITY: \_\_\_\_\_

## METAL FINISHES

- ☐ POLISHED BRASS
- ☐ SATIN BRASS
- ☐ ANTIQUE BRASS
- ☐ POLISHED NICKEL
- ☐ SATIN NICKEL
- ☐ OTHER \_\_\_\_\_

## DIFFUSERS

- ☐ WHITE CASED GLASS
- ☐ CLEAR FROSTED GLASS
- ☐ BEIGE FAUX ALABASTER ON GLASS
- ☐ WHITE FAUX ALABASTER ON GLASS
- ☐ OTHER \_\_\_\_\_

## LAMPING

- ☐ (4) 60W BT-15 (120V only)
- ☐ (4) CFQ 26W (see below)
- ☐ OTHER \_\_\_\_\_

\*BT-15 IS A PHILLIPS EXCLUSIVE LAMP

## VOLTAGE

- ☒ 120V ☐ 277V ☐ OTHER \_\_\_\_\_

JOB #:

# BALDINGER

BALDINGER ARCHITECTURAL LIGHTING INC  
19-02 STEINWAY STREET, ASTORIA, NEW YORK 11105  
TEL. (718) 204-5700 FAX. (718) 721-4986

UPTON

RA30652