

PART #

TL76/TP

PROPRIETARY AND CONFIDENTIAL.

ALL DIMENSIONS HAVE A $\pm 1/16"$ TOLERANCE UNLESS OTHERWISE SPECIFIED. WE DO NOT RECOMMEND DRILLING OR CUTTING ANY HOLES BEFORE RECEIVING A PRODUCT OR A PRODUCT SAMPLE.

SPECIFICATIONS

- Weight capacity is 200 lbs. per leg.
- Table thickness is 25.40mm (1 ") MIN.
- Table Width is 914.00mm (36 ") MIN.
- Table length is 1828.00mm (72 ") MAX.

TABLE OF CONTENTS

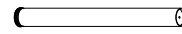

..... 1X TL76



..... 1X
M8 X 1.25 X 41.00mm
Machine Screw



..... 1X TP/5" SQ

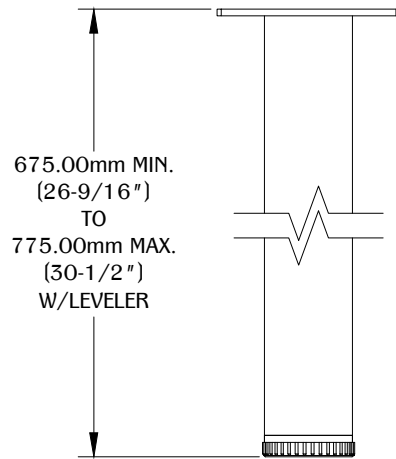
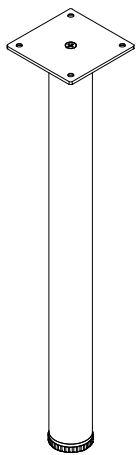

FRONT VIEW

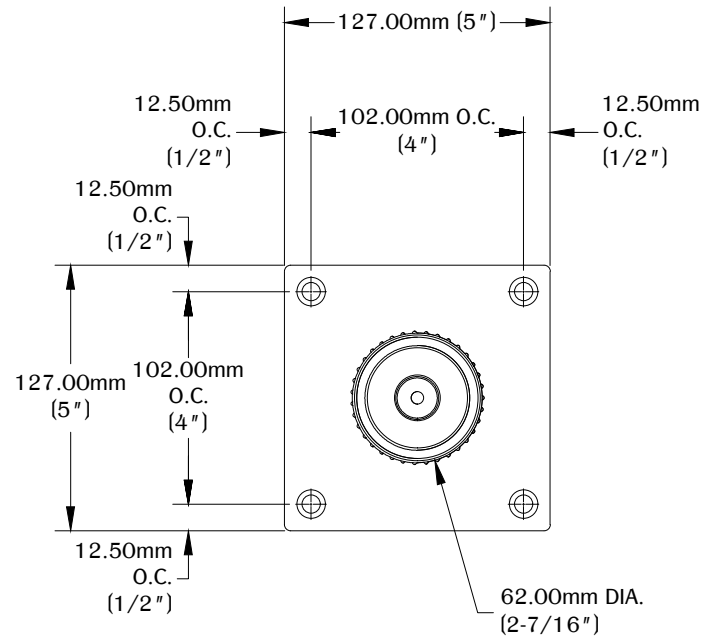

BOTTOM VIEW

PART #

TL76/TP

PROPRIETARY AND CONFIDENTIAL.

ALL DIMENSIONS HAVE A $\pm 1/16"$ TOLERANCE UNLESS OTHERWISE SPECIFIED. WE DO NOT RECOMMEND DRILLING OR CUTTING ANY HOLES BEFORE RECEIVING A PRODUCT OR A PRODUCT SAMPLE.

1

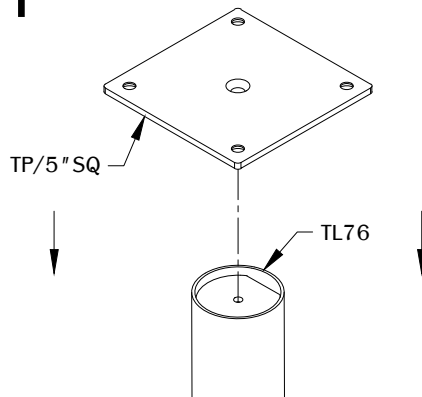

Align the TP/5" SQ to the top of the TL76.

2

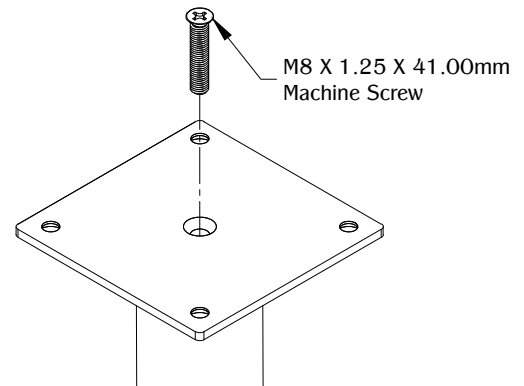

Secure the TP/5" SQ to the TL76 by tightening the M8 X 1.25 X 41.00mm machine screw.

3

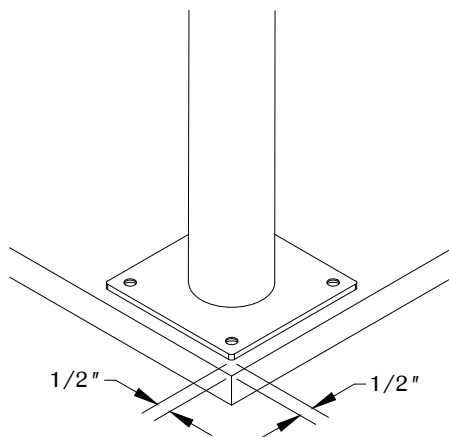

Determine the position and location of the part on the work surface. Allow 1/2" clearance at the edge of the work surface.

4

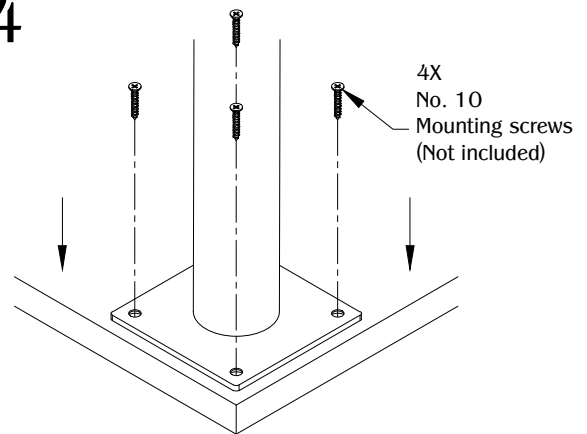

Secure the leg by using (4) No. 10 mounting screws. (Note: Use appropriate screws and screw length depending on the table type and thickness.)

5

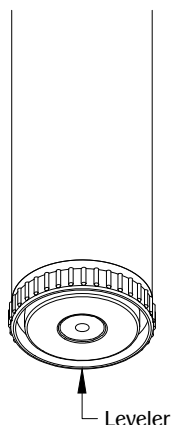

Adjust the leveler to desired height.