

TEK VUE DETAIL DRAWING PACKAGE

NEW REVISED

PAGE	NAME	SCALE
ELEVATIONS		
EL-01	ELEVATION PIVOT DOORS FRAMED & FRAMELESS SINGLE LEAF	1/4" = 1'-0"
EL-02	ELEVATION BARN DOOR FRAMELESS SINGLE LEAF	1/4" = 1'-0"
EL-03	ELEVATION BARN DOORS FRAMED SINGLE LEAF & DOUBLE LEAF	1/4" = 1'-0"
EL-04	ELEVATION CURVED WALL	1/4" = 1'-0"
HORIZONTAL FRAMES		
A-01	BASE & CEILING FRAME ASSEMBLY - ACOUSTIC TILE CEILING	6" = 1'-0"
A-02	BASE & CEILING FRAME ASSEMBLY - DRYWALL CEILING	6" = 1'-0"
A-03	BASE & CEILING FRAME ASSEMBLY - CURVED WALL - ACOUSTIC TILE CEILING	6" = 1'-0"
A-04	BASE & CEILING FRAME ASSEMBLY - CURVED WALL - DRYWALL CEILING	6" = 1'-0"
DOORS		
B-01	UNIVERSAL PIVOT DOOR FRAME & FRAMELESS PIVOT SINGLE LEAF - GLASS TO GLASS	6" = 1'-0"
B-02	UNIVERSAL PIVOT DOOR FRAME & FRAMELESS PIVOT SINGLE LEAF - ACOUSTIC TILE CEILING	6" = 1'-0"
B-03	UNIVERSAL PIVOT DOOR FRAME & FRAMED PIVOT SINGLE LEAF - GLASS TO GLASS	6" = 1'-0"
B-04	UNIVERSAL PIVOT DOOR FRAME & FRAMED PIVOT SINGLE LEAF - ACOUSTIC TILE CEILING	6" = 1'-0"
B-05	UNIVERSAL PIVOT DOOR FRAME & SOLID PIVOT SINGLE LEAF - GLASS TO GLASS	6" = 1'-0"
B-06	UNIVERSAL PIVOT DOOR FRAME & SOLID PIVOT SINGLE LEAF - ACOUSTIC TILE CEILING	3" = 1'-0"
B-07	UNIVERSAL BARN DOOR FRAME & FRAMELESS BARN SINGLE LEAF - GLASS TO GLASS	6" = 1'-0"
B-08	UNIVERSAL BARN DOOR FRAME & FRAMELESS BARN SINGLE LEAF - ACOUSTIC TILE CEILING	6" = 1'-0"
B-09	UNIVERSAL BARN DOOR FRAME & FRAMELESS BARN SINGLE LEAF - DRYWALL CEILING	6" = 1'-0"
B-10	UNIVERSAL PIVOT DOOR FRAME & FRAMED PIVOT DOUBLE LEAF - GLASS TO GLASS	3" = 1'-0"
B-11	UNIVERSAL PIVOT DOOR FRAME & FRAMED PIVOT DOUBLE LEAF - HORIZONTAL SECTION	6" = 1'-0"
B-12	UNIVERSAL PIVOT DOOR FRAME & SOLID PIVOT DOUBLE LEAF - GLASS TO GLASS	6" = 1'-0"
B-13	UNIVERSAL PIVOT DOOR FRAME & SOLID PIVOT DOUBLE LEAF - ACOUSTIC TILE CEILING	3" = 1'-0"
B-14	UNIVERSAL BARN DOOR FRAME & FRAMED BARN DOOR SINGLE LEAF - GLASS TO GLASS	6" = 1'-0"
B-15	UNIVERSAL BARN DOOR FRAME & FRAMED BARN DOOR SINGLE LEAF - ACOUSTIC TILE CEILING	6" = 1'-0"
B-16	UNIVERSAL BARN DOOR FRAME & FRAMED BARN DOOR DOUBLE LEAF - GLASS TO GLASS	6" = 1'-0"
B-17	UNIVERSAL BARN DOOR FRAME & FRAMED BARN DOOR DOUBLE LEAF - DRYWALL CEILING	6" = 1'-0"
WALL & DOOR STARTS		
C-01	WALL START - BASE BUILDING	6" = 1'-0"
C-02	DOOR START - BASE BUILDING TO PIVOT DOOR/ BARN DOOR	6" = 1'-0"
C-03	ARTICULATING DOOR START - BASE BUILDING TO PIVOT DOOR/ BARN DOOR	6" = 1'-0"
WALL TRANSITIONS		
D-01	GLASS CORNER TRANSITION - INLINE/ WALL END	6" = 1'-0"
D-02	GLASS CORNER TRANSITION - 90 DEG. GLASS TO GLASS/ GLASS TO PIVOT DOOR	6" = 1'-0"
D-03	GLASS CORNER TRANSITION - 3-WAY GLASS TO GLASS/ PIVOT DOOR TO PIVOT DOOR	6" = 1'-0"
D-04	GLASS CORNER TRANSITION - 4-WAY GLASS TO GLASS/ GLASS TO BARN DOOR	6" = 1'-0"
D-05	DRYWALL FLY-BY TRANSITION - INLINE GLASS TO GLASS/ PIVOT DOOR TO PIVOT DOOR	6" = 1'-0"
D-06	DRYWALL FLY-BY TRANSITION - 90 DEG. GLASS/ BARN DOOR	6" = 1'-0"
D-07	ALTOS INLINE TRANSITION/ ALTOS CORNER TRANSITION - 90 DEGREE GLASS	6" = 1'-0"
D-08	ALTOS CORNER TRANSITION - 90 DEGREE PIVOT DOOR/ BARN DOOR	6" = 1'-0"
D-09	ALTOS CORNER TRANSITION - 3-WAY GLASS TO GLASS/ PIVOT DOOR TO PIVOT DOOR	6" = 1'-0"
D-10	FOCUS INLINE TRANSITION/ FOCUS CORNER TRANSITION - 90 DEGREE GLASS	6" = 1'-0"
D-11	FOCUS CORNER TRANSITION - 90 DEGREE PIVOT DOOR/ BARN DOOR	6" = 1'-0"
D-12	FOCUS CORNER TRANSITION - 3-WAY GLASS TO GLASS/ BARN DOOR TO GLASS	6" = 1'-0"
D-13	ARTICULATING WALL TRANSITION - 3-WAY GLASS CORNER/ INLINE DRYWALL FLY-BY	6" = 1'-0"
D-14	ARTICULATING WALL TRANSITION - 3-WAY ALTOS CORNER/ 3-WAY FOCUS CORNER	6" = 1'-0"
D-15	ARTICULATING DOOR TRANSITION - 3-WAY GLASS CORNER/ INLINE DRYWALL FLY-BY TO BARN DOOR	6" = 1'-0"
D-16	ARTICULATING DOOR TRANSITION - 3-WAY ALTOS/ FOCUS CORNER TO PIVOT DOOR	6" = 1'-0"
D-17	ELECTRICAL SIDE POST TRANSITION - GLASS TO PIVOT DOOR/ BARN DOOR	6" = 1'-0"
D-18	WALL END TRANSITION - FINISHED END/ FASTENED TO FOCUS	6" = 1'-0"
D-19	WALL END TRANSITION - FASTENED TO ALTOS (ON MODULE)/ (OFF MODULE)	6" = 1'-0"
GLASS FASCIAS & CONNECTORS		
E-01	INLINE GLASS - 10MM/ 12MM CLEAR PLASTIC CONNECTOR	1" = 1'-0"
E-02	INLINE GLASS/ 90 DEG. GLASS - INLINE TAPE CONNECTOR	1" = 1'-0"
E-03	90 DEG. GLASS - 10MM/ 12MM CLEAR PLASTIC CONNECTOR	1" = 1'-0"
E-04	3-WAY GLASS - 10MM/12MM CLEAR PLASTIC CONNECTOR	1" = 1'-0"
E-05	3-WAY GLASS/ 4-WAY GLASS CONNECTOR - INLINE TAPE CONNECTOR	1" = 1'-0"
E-06	VARIABLE ANGLE GLASS - CLEAR PLASTIC CONNECTOR	1" = 1'-0"
E-07	CURVED WALL	1" = 1'-0"
RH	REVISION HISTORY	N.T.S

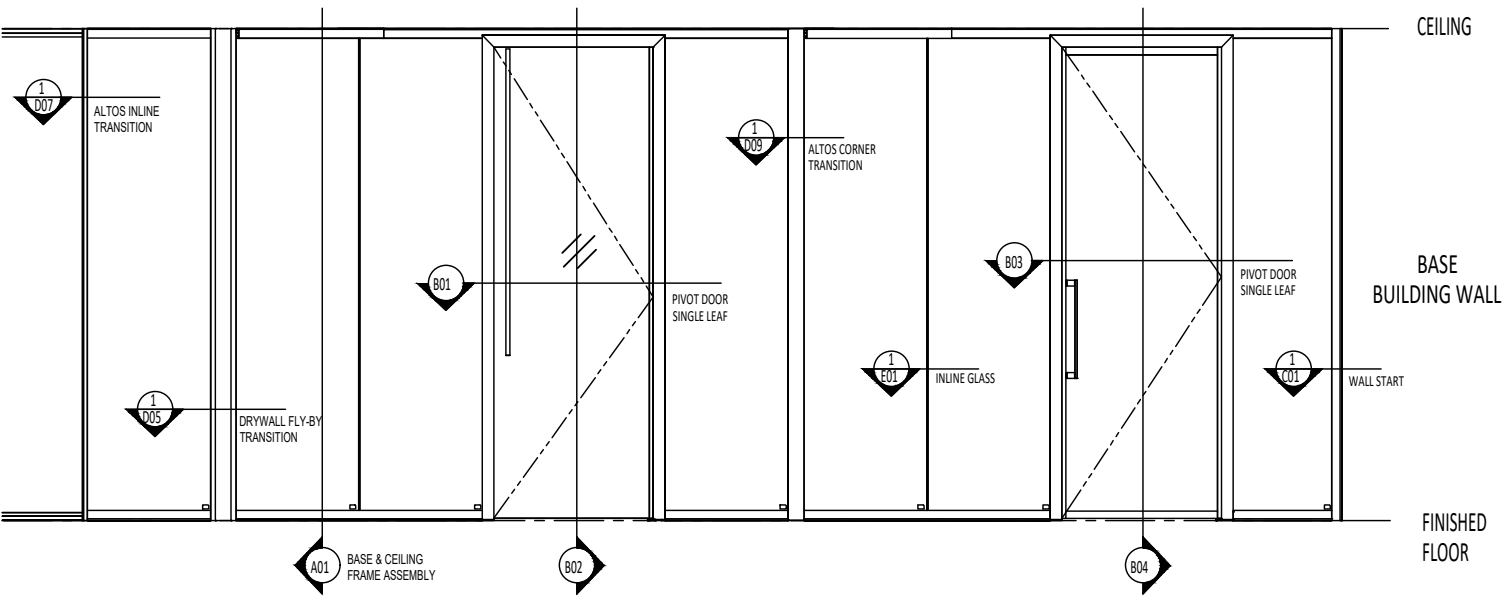

① ELEVATION 1

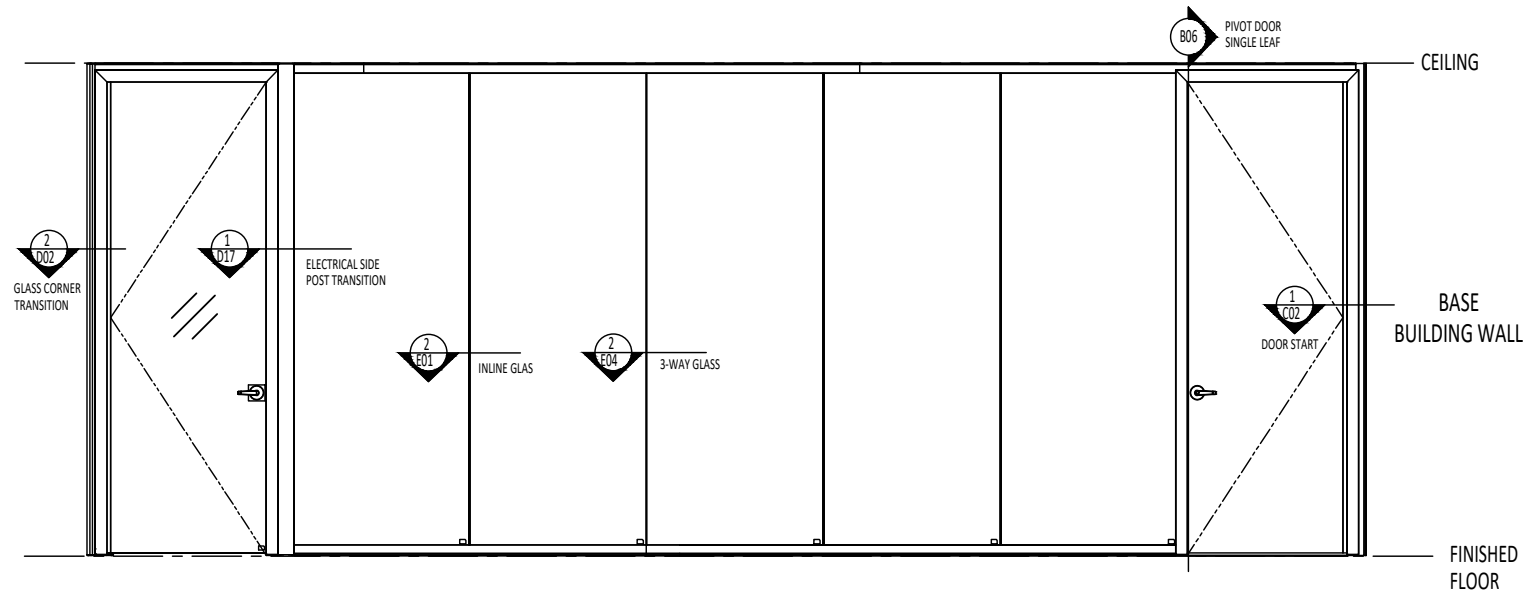

② ELEVATION 2

ELEVATIONS N.T.S.

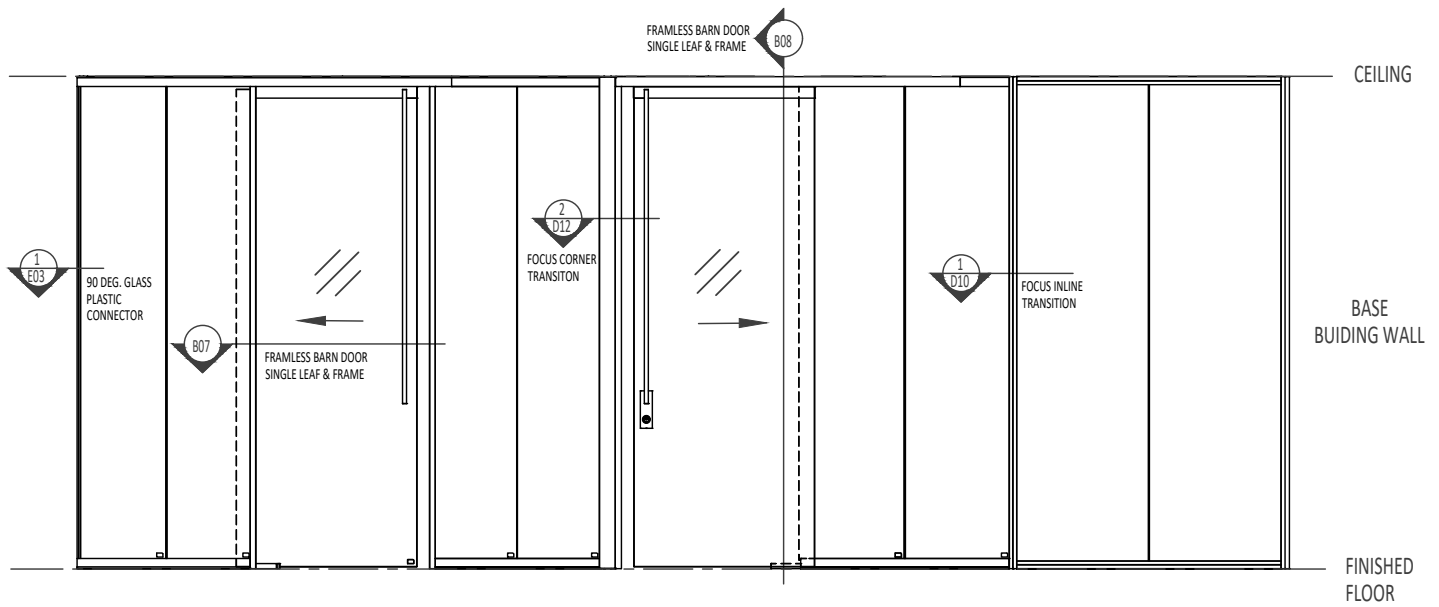

① ELEVATION 3

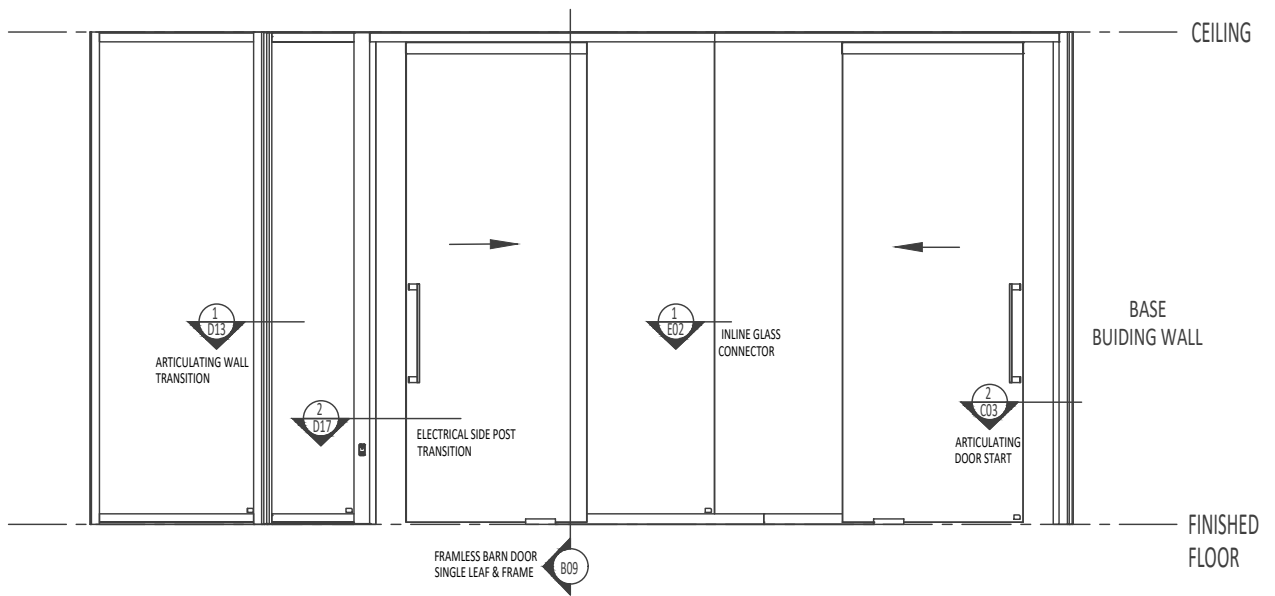

② ELEVATION 4

ELEVATIONS

N.T.S.

TEK VUE DETAIL DRAWING PACKAGE

SEPT 23, 2024

Rev 07

EL-02

This drawing is the property of Teknion Limited and is subject to return upon demand. It must not be copied or reproduced in any manner, nor submitted to any outside parties for examination without Teknion consent. This drawing must not be scaled, or used for construction purposes.

www.teknion.com

teknion

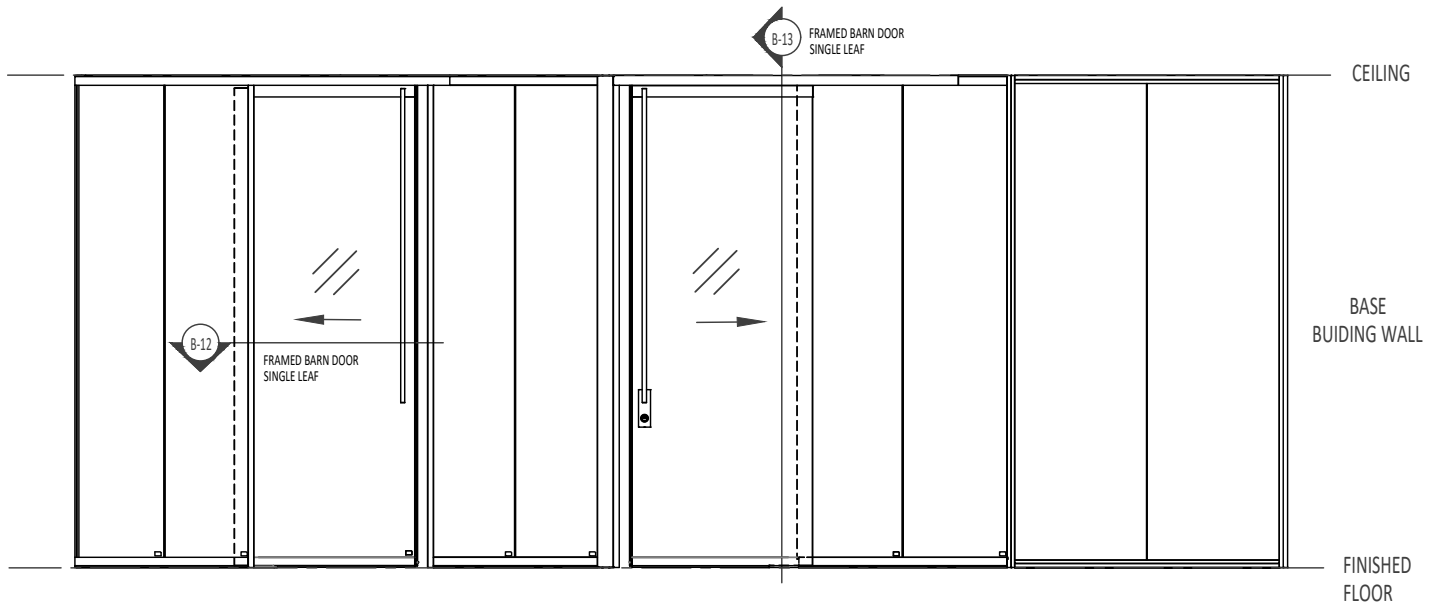

① ELEVATION 5

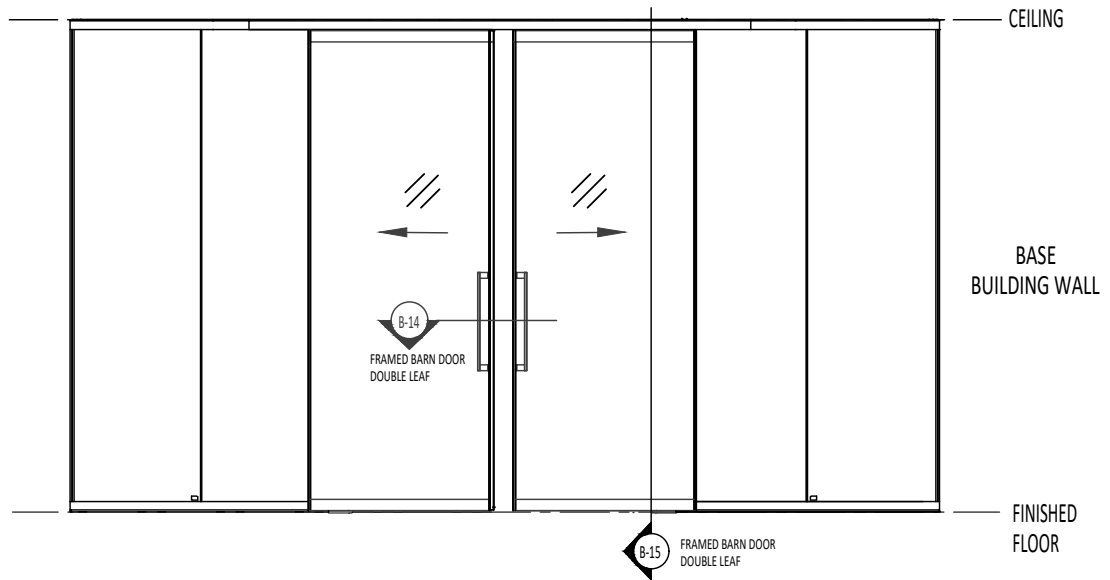

② ELEVATION 6

ELEVATIONS

N.T.S.

TEK VUE DETAIL DRAWING PACKAGE

SEPT 23, 2024

Rev 07

EL-03

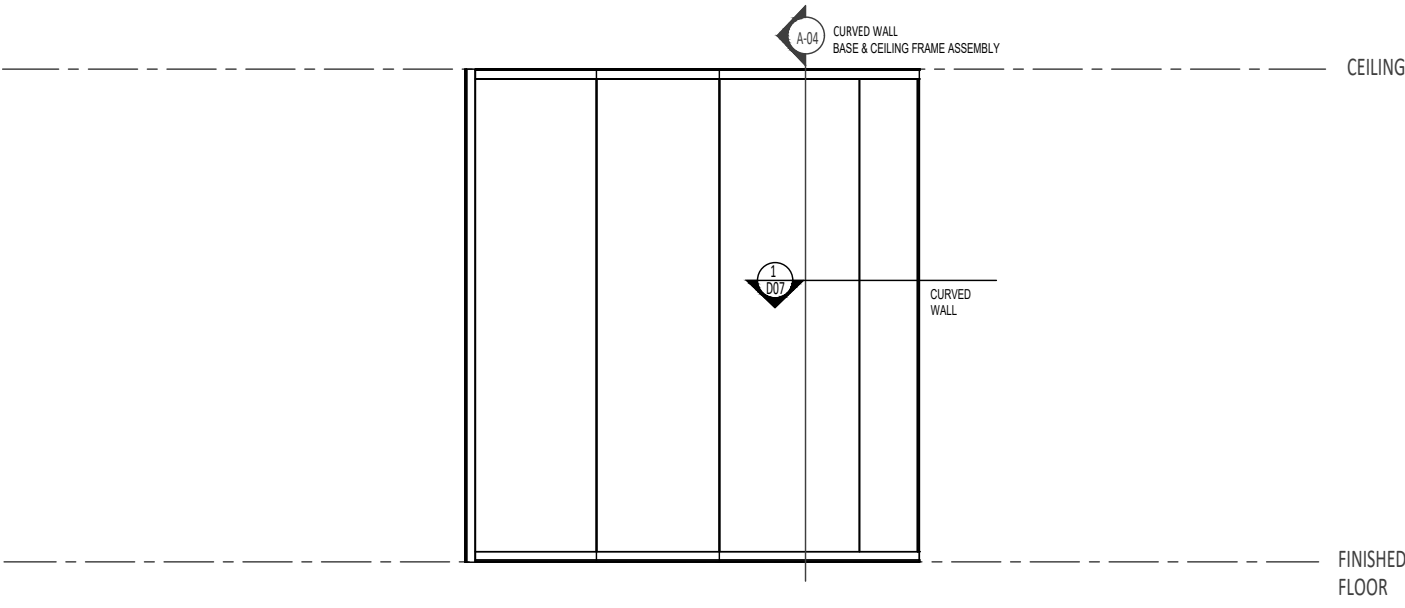

① ELEVATION 7

This drawing is the property of Teknion Limited and is subject to return upon demand. It must not be copied or reproduced in any manner, nor submitted to any outside parties for examination without Teknion consent. This drawing must not be scaled, or used for construction purposes.

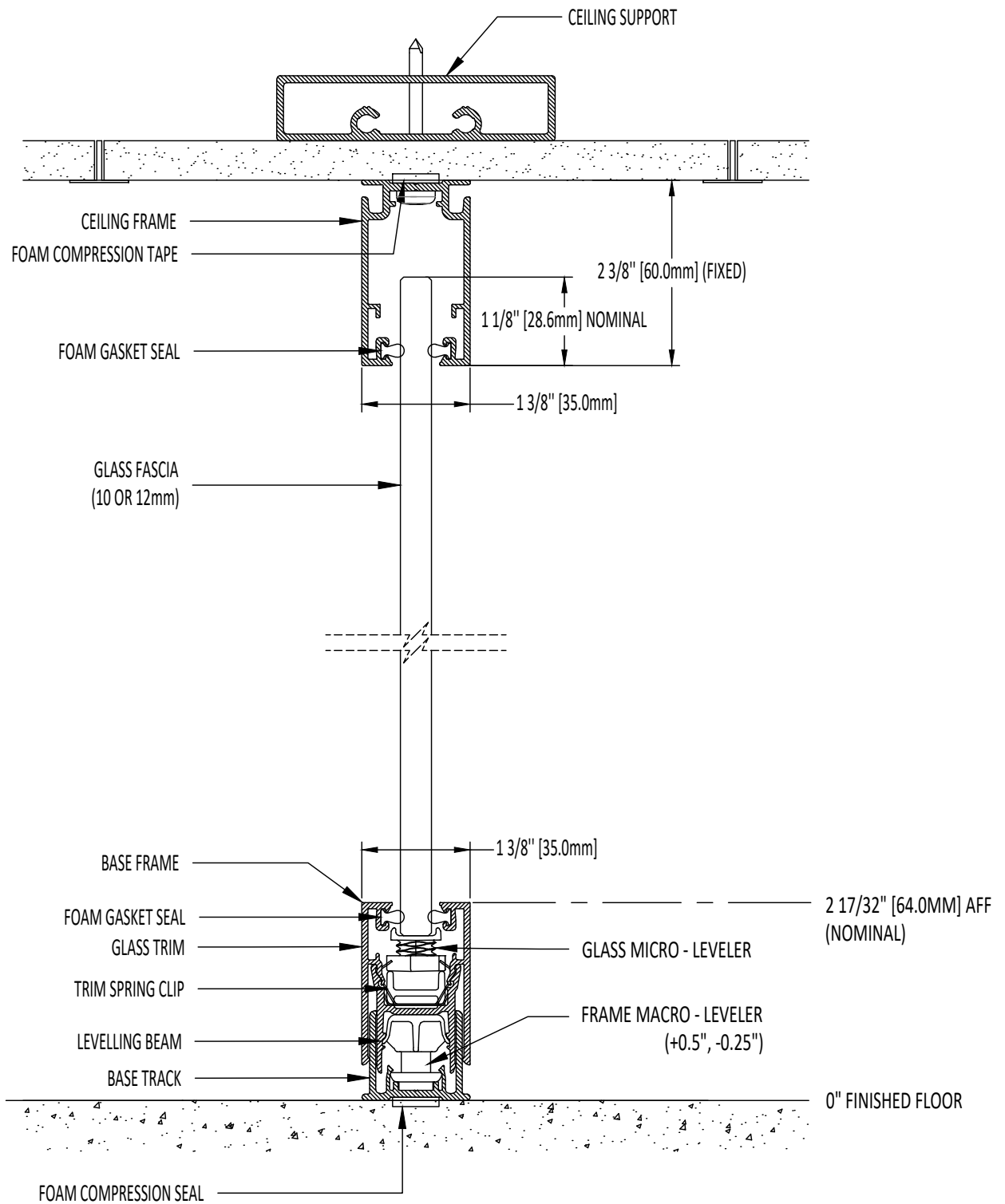

① BASE & CEILING FRAME ASSEMBLY - ACOUSTIC TILE CEILING

ELEVATIONS

6"=1'-0"

TEK VUE DETAIL DRAWING PACKAGE

SEPT 23, 2024

Rev 07

A-01

This drawing is the property of Teknion Limited and is subject to return upon demand. It must not be copied or reproduced in any manner, nor submitted to any outside parties for examination without Teknion consent. This drawing must not be scaled, or used for construction purposes.

www.teknion.com

teknion

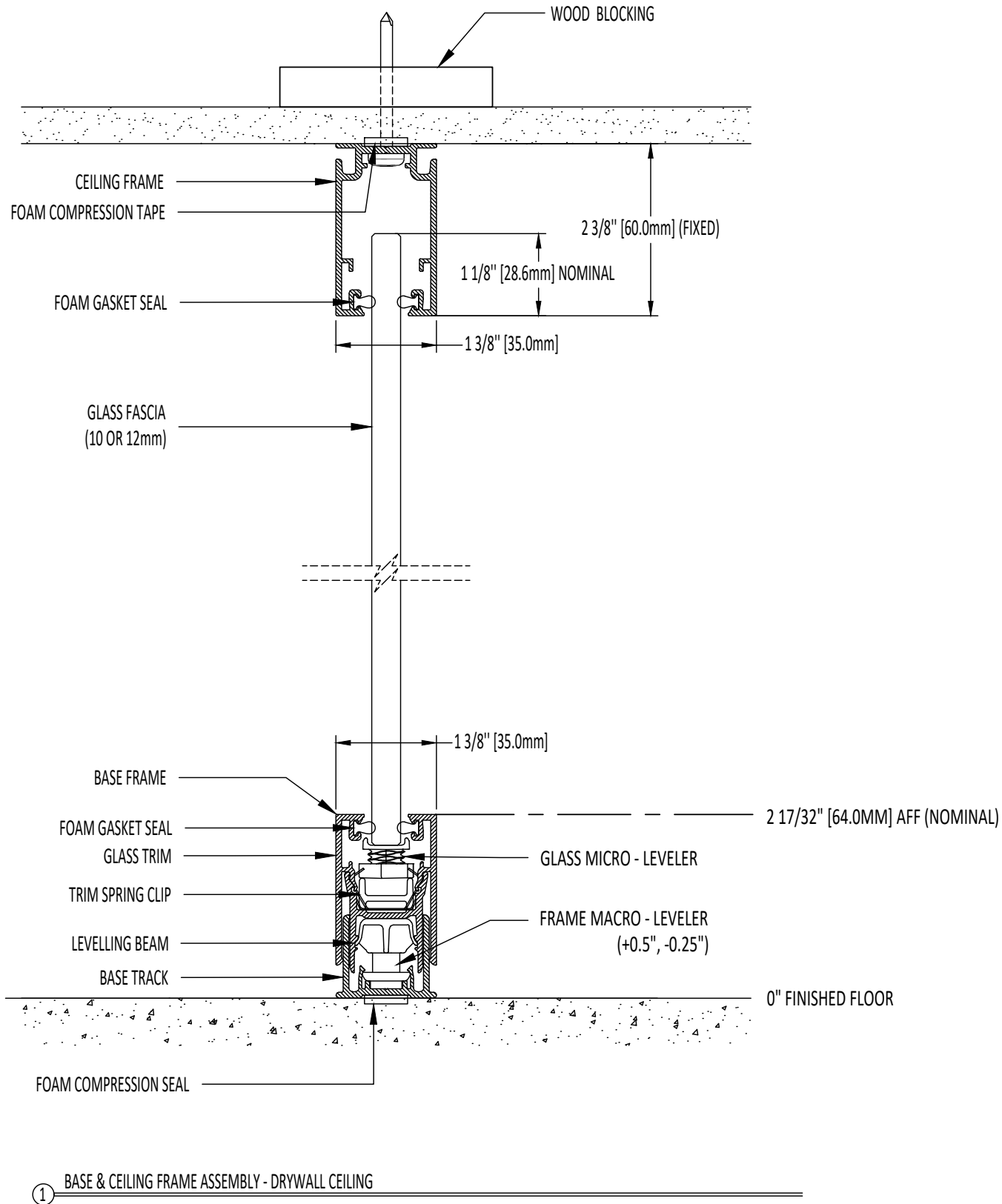

ELEVATIONS

6"=1'-0"

TEK VUE DETAIL DRAWING PACKAGE

SEPT 23, 2024

Rev 07

A-02

This drawing is the property of Teknion Limited and is subject to return upon demand. It must not be copied or reproduced in any manner, nor submitted to any outside parties for examination without Teknion consent. This drawing must not be scaled, or used for construction purposes.

www.teknion.com

teknion

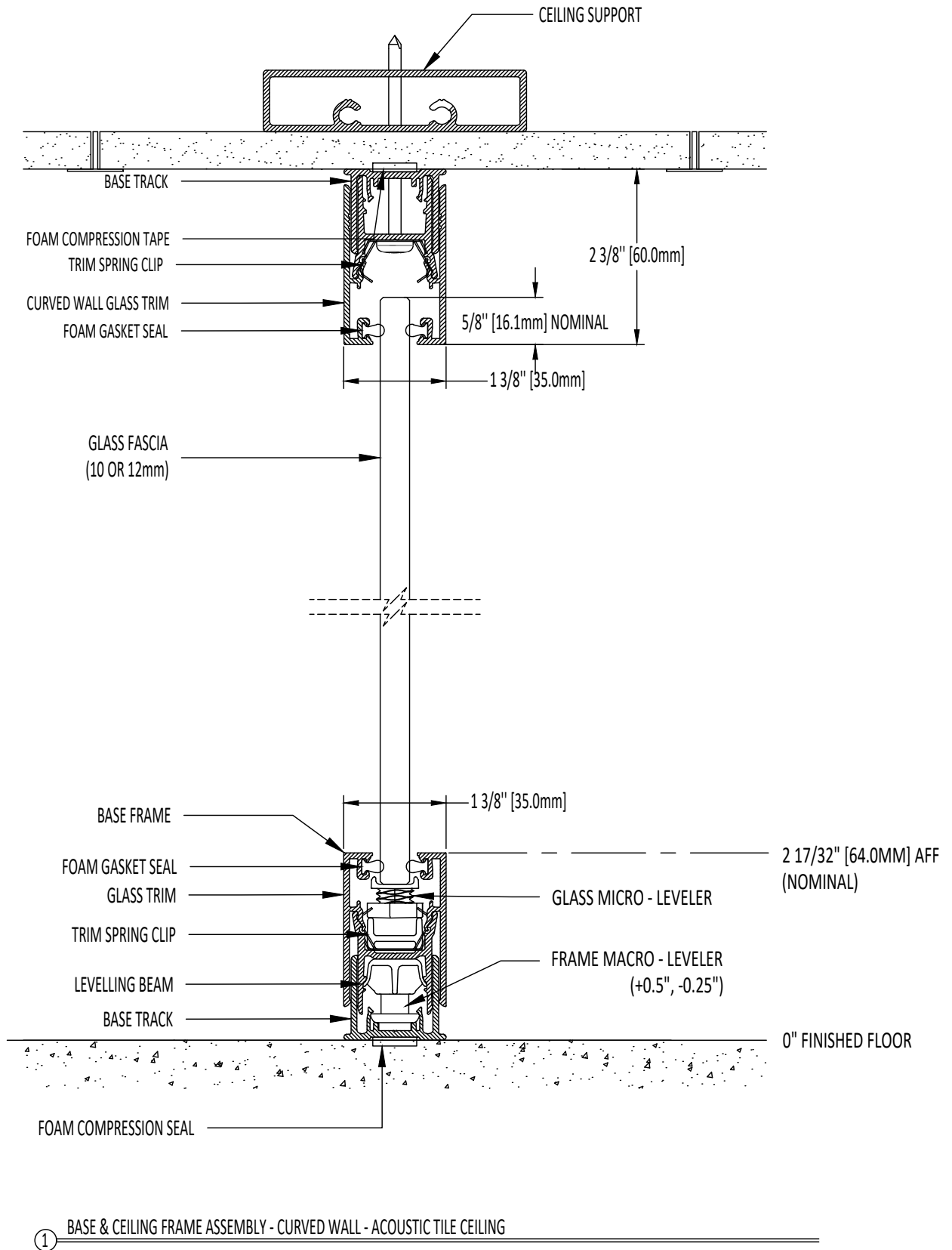

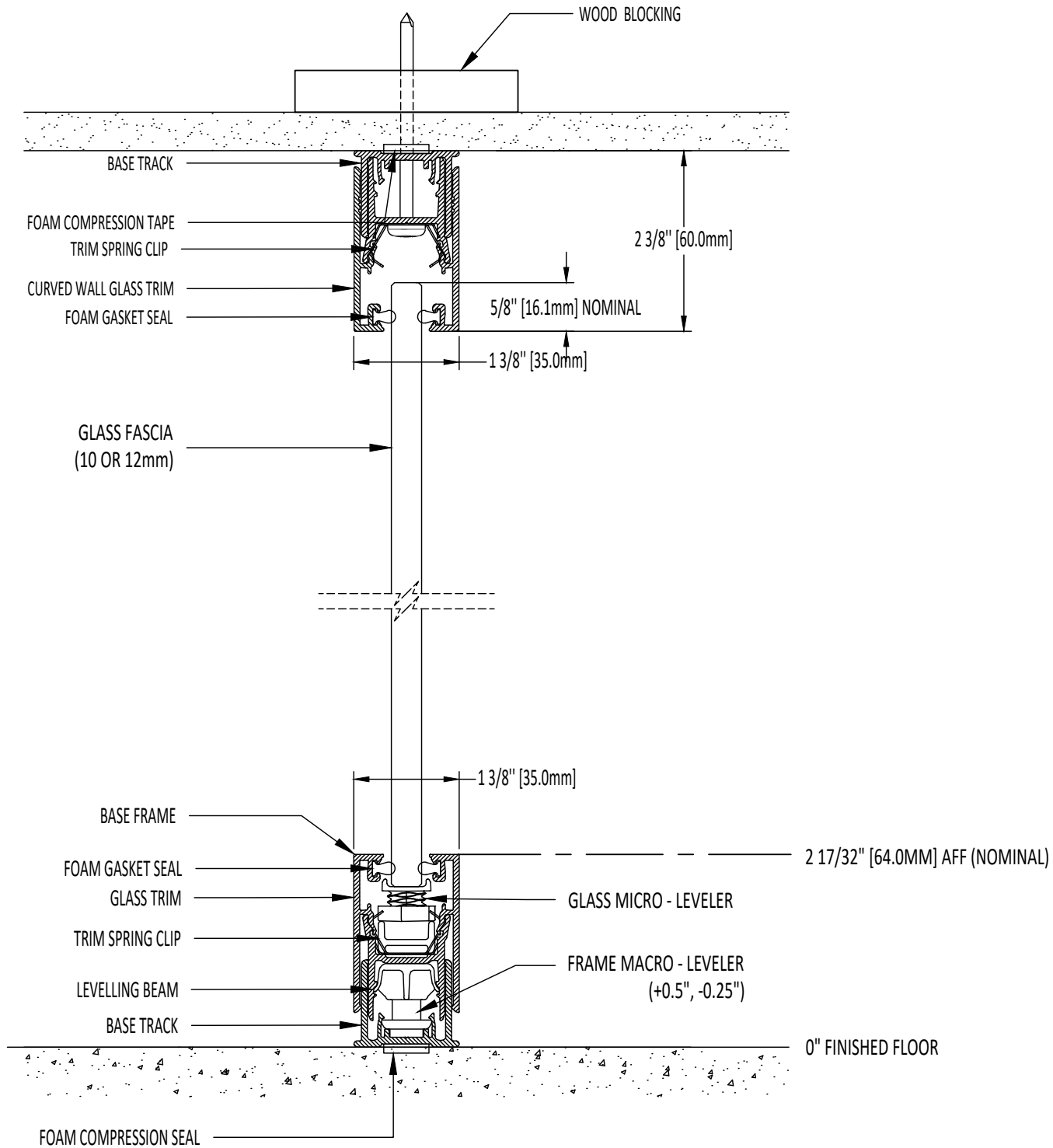

① BASE & CEILING FRAME ASSEMBLY - CURVED WALL - DRYWALL CEILING

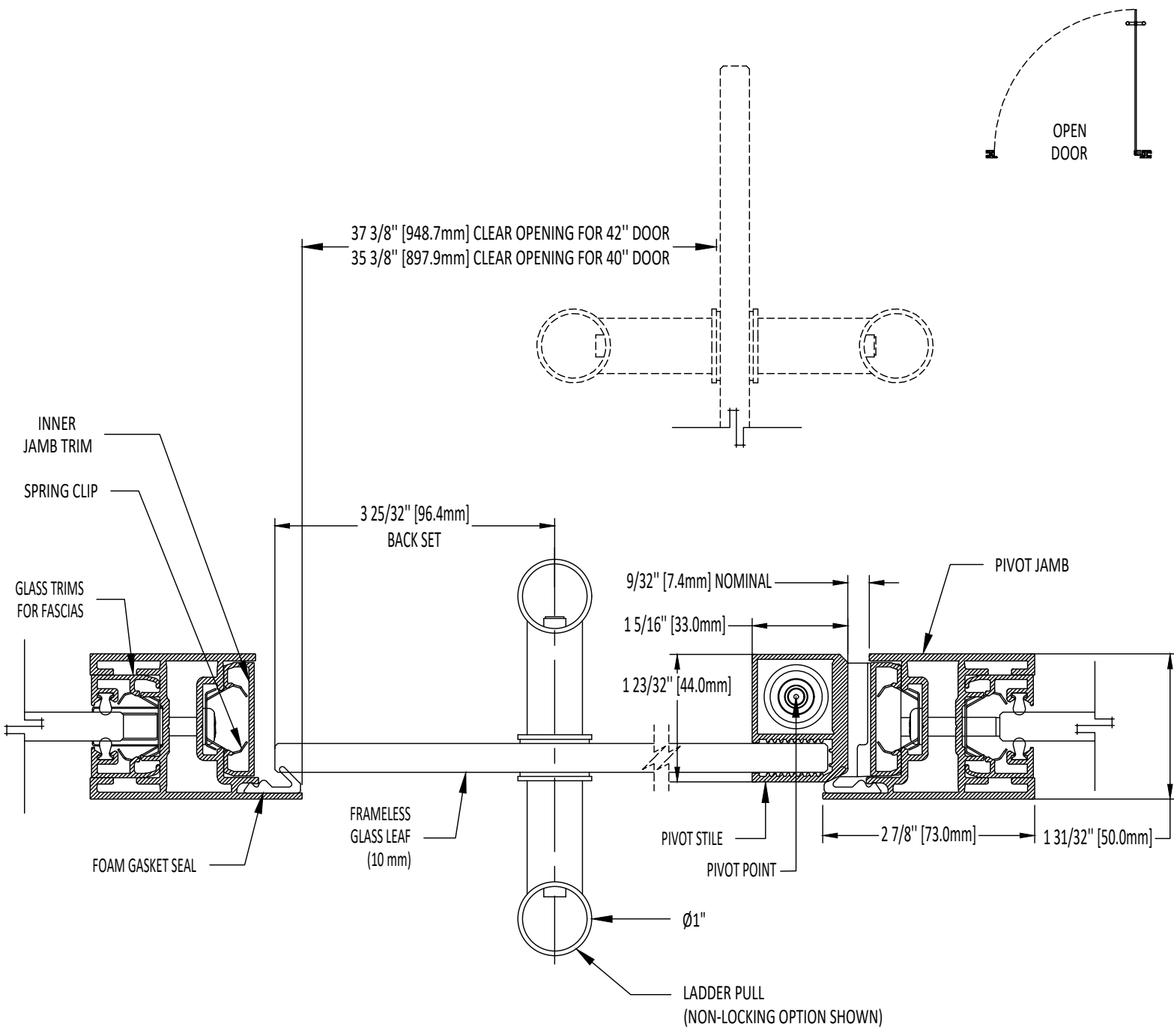

① UNIVERSAL PIVOT DOOR FRAME & FRAMELESS PIVOT SINGLE LEAF - GLASS TO GLASS

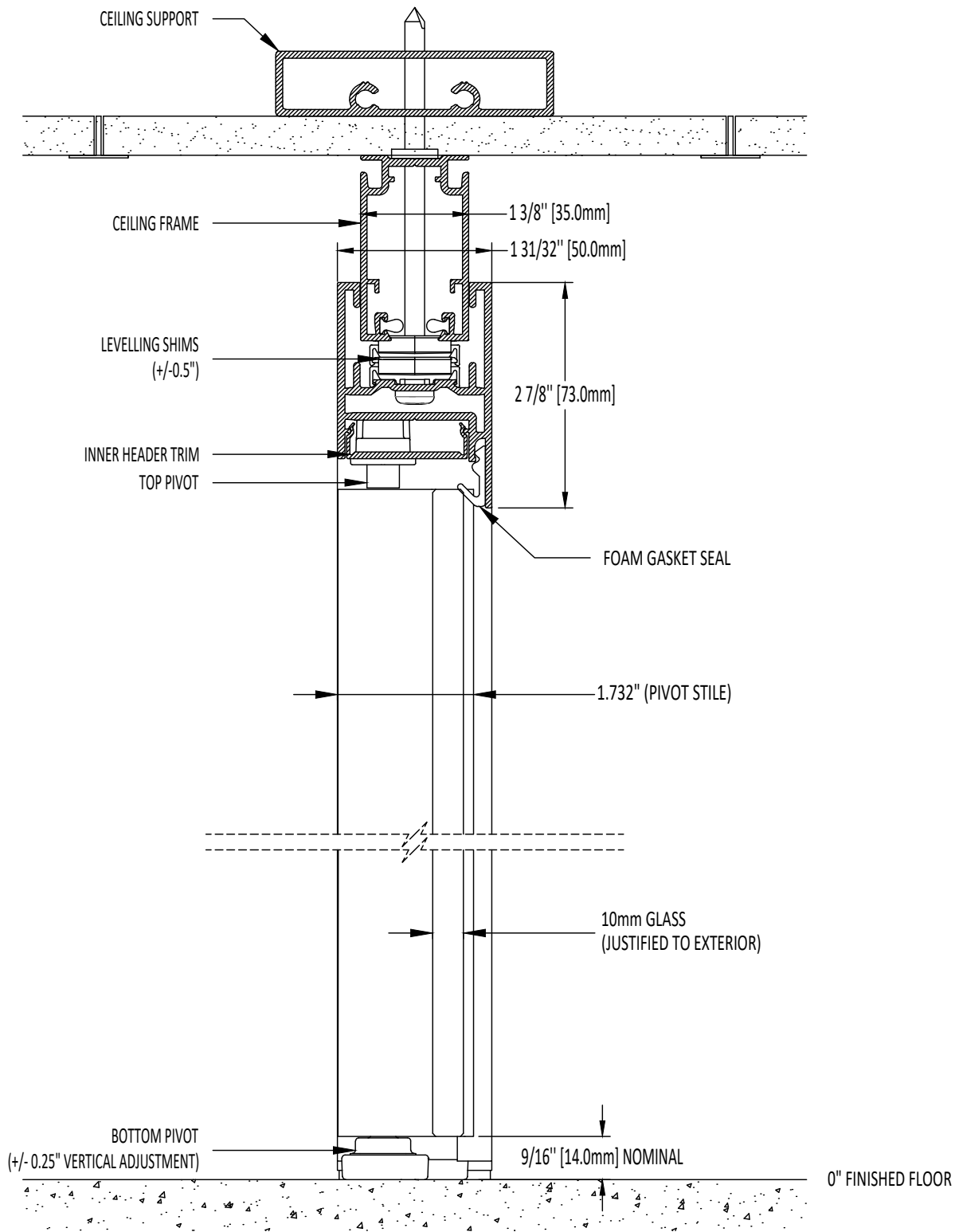

① UNIVERSAL PIVOT DOOR FRAME & FRAMELESS PIVOT SINGLE LEAF - ACOUSTIC TILE CEILING

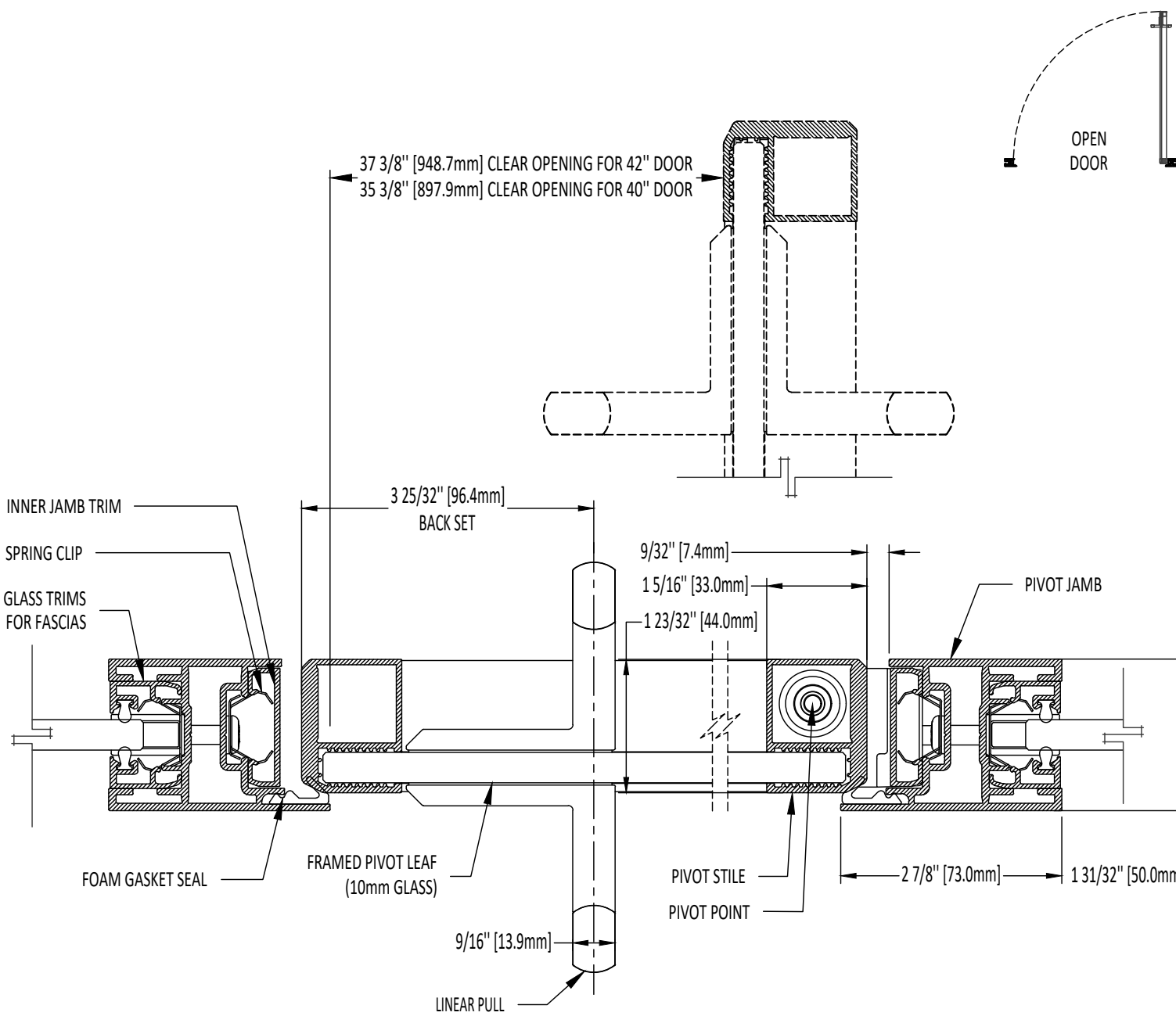

① UNIVERSAL PIVOT DOOR FRAME & FRAMED PIVOT SINGLE LEAF - GLASS TO GLASS

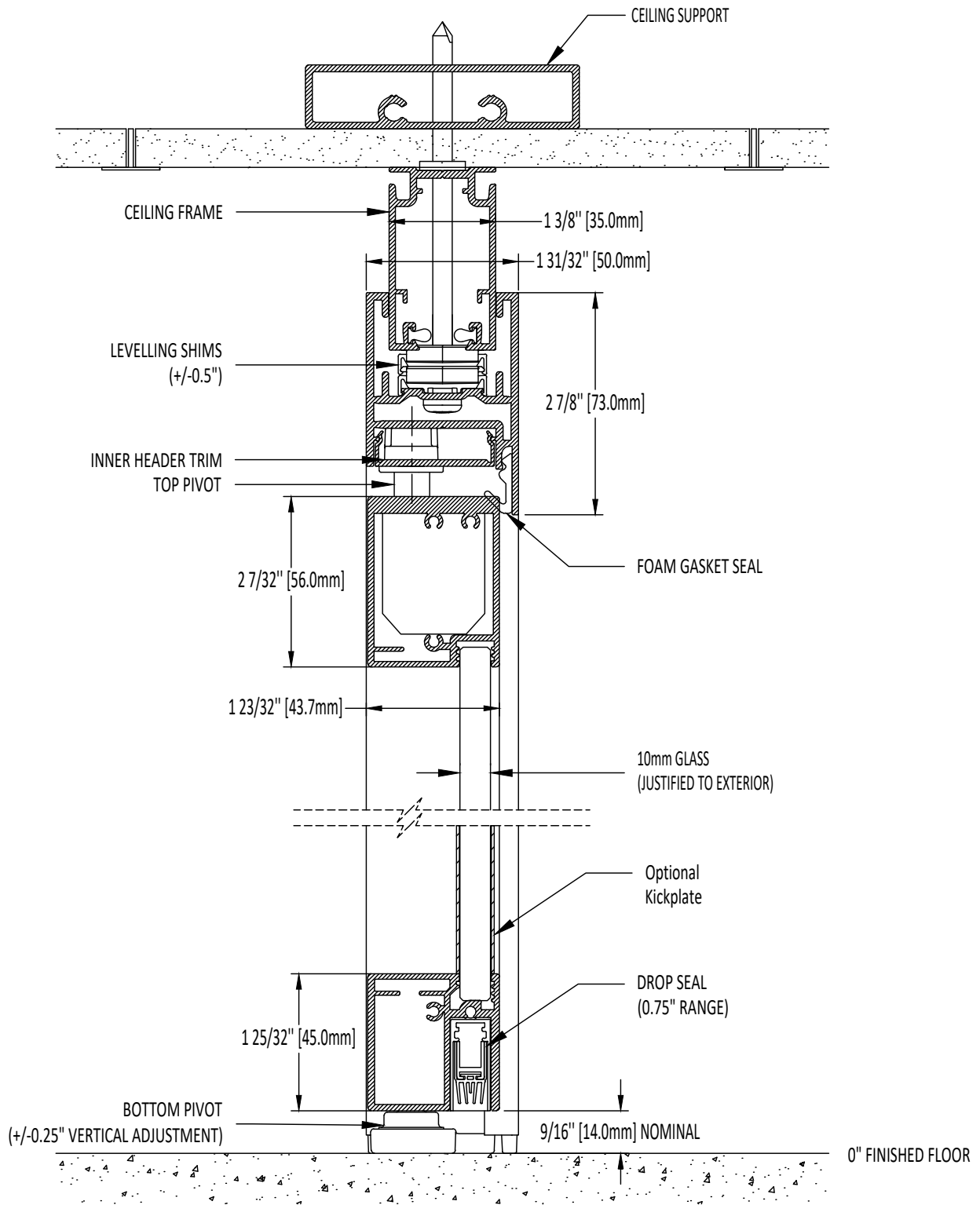

① UNIVERSAL PIVOT DOOR FRAME & FRAMED PIVOT SINGLE LEAF - ACOUSTIC TILE CEILING

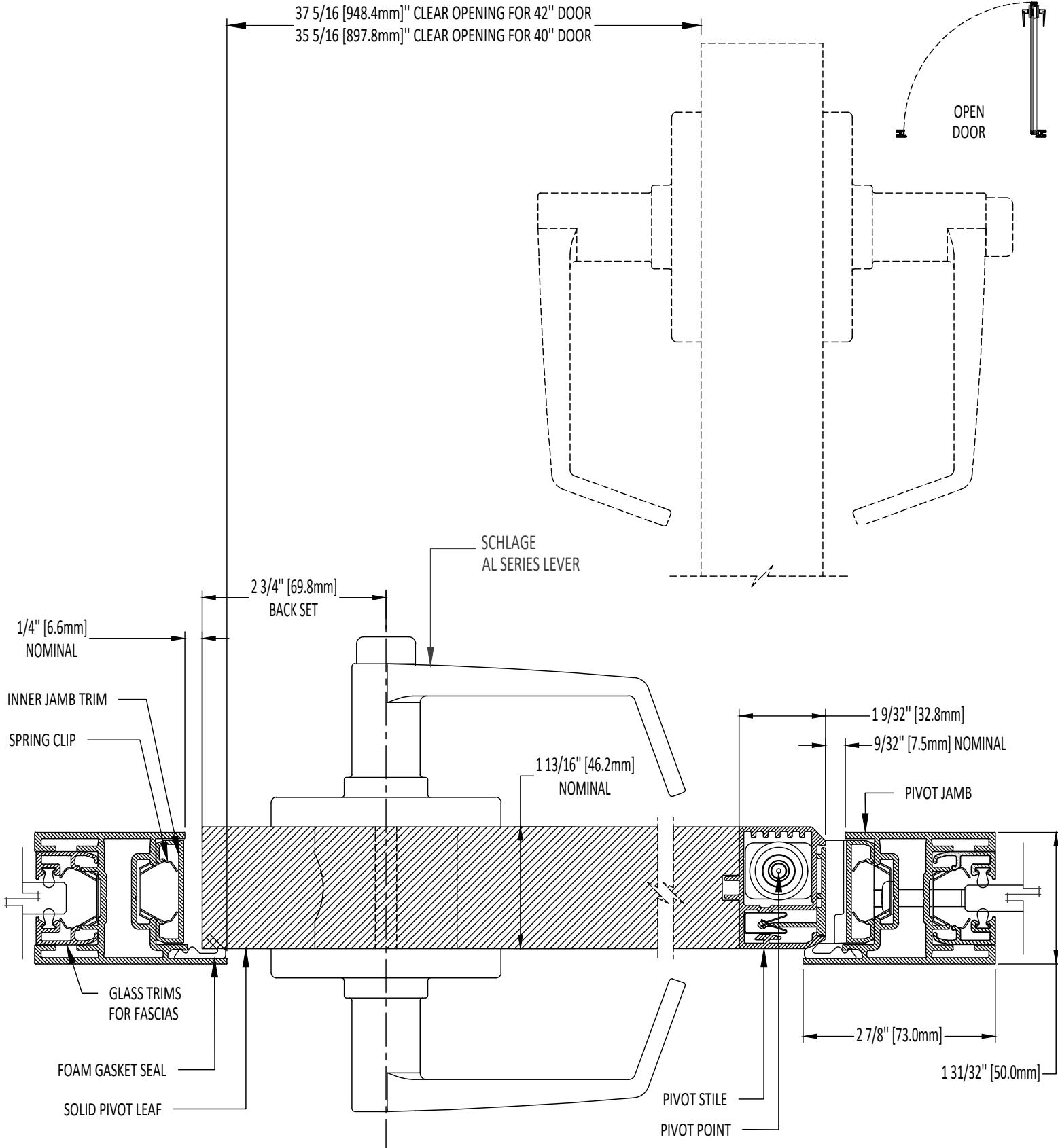

① UNIVERSAL PIVOT DOOR FRAME & SOLID PIVOT SINGLE LEAF-GLASS TO GLASS - HORIZONTAL SECTION

DOORS

6"=1'-0"

TEK VUE DETAIL DRAWING PACKAGE

SEPT 23, 2024

Rev 07

B-05

This drawing is the property of Teknion Limited and is subject to return upon demand. It must not be copied or reproduced in any manner, nor submitted to any outside parties for examination without Teknion consent. This drawing must not be scaled, or used for construction purposes.

www.teknion.com

teknion

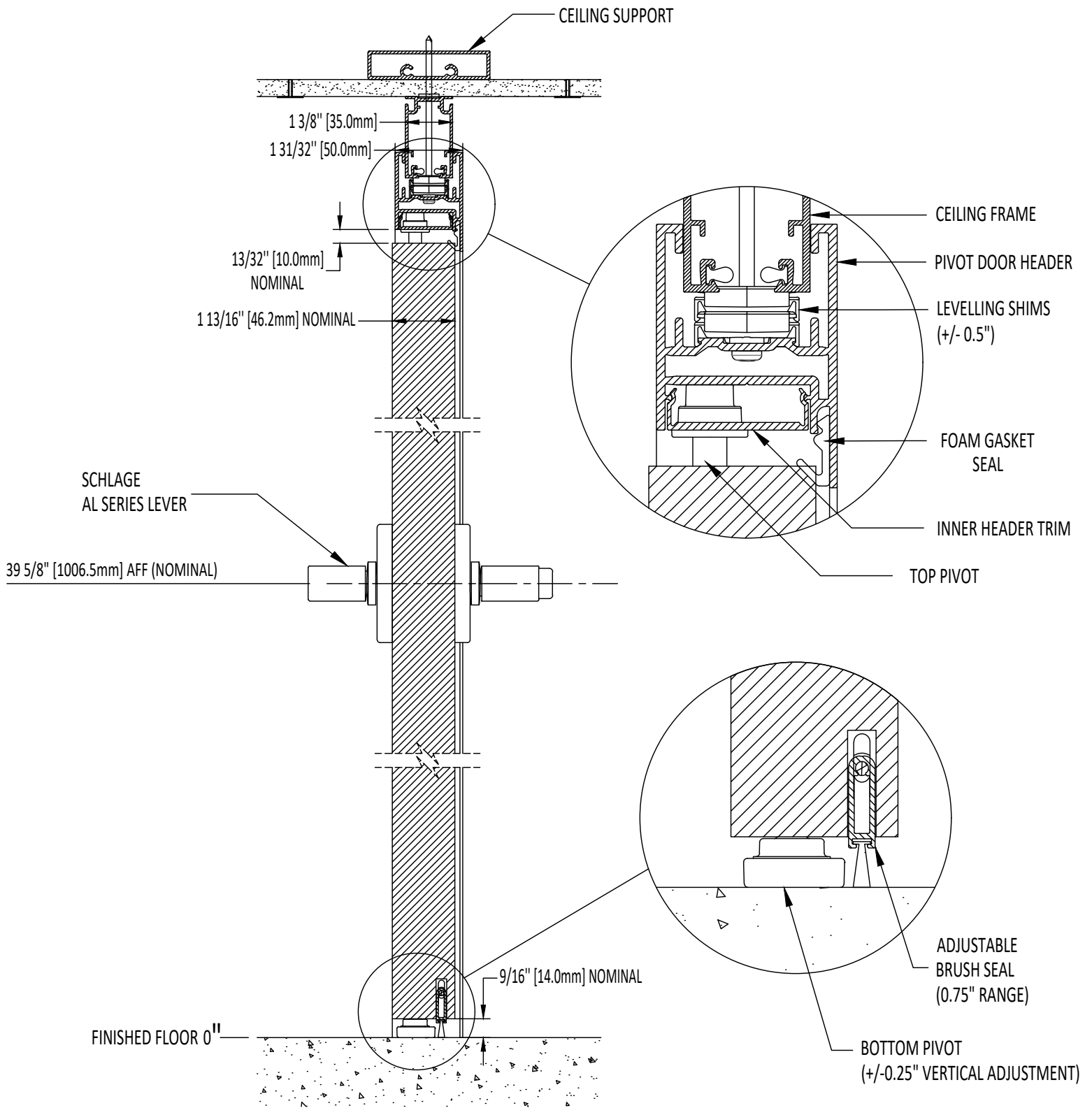

① UNIVERSAL PIVOT DOOR FRAME & SOLID PIVOT SINGLE LEAF - ACOUSTIC TILE CEILING

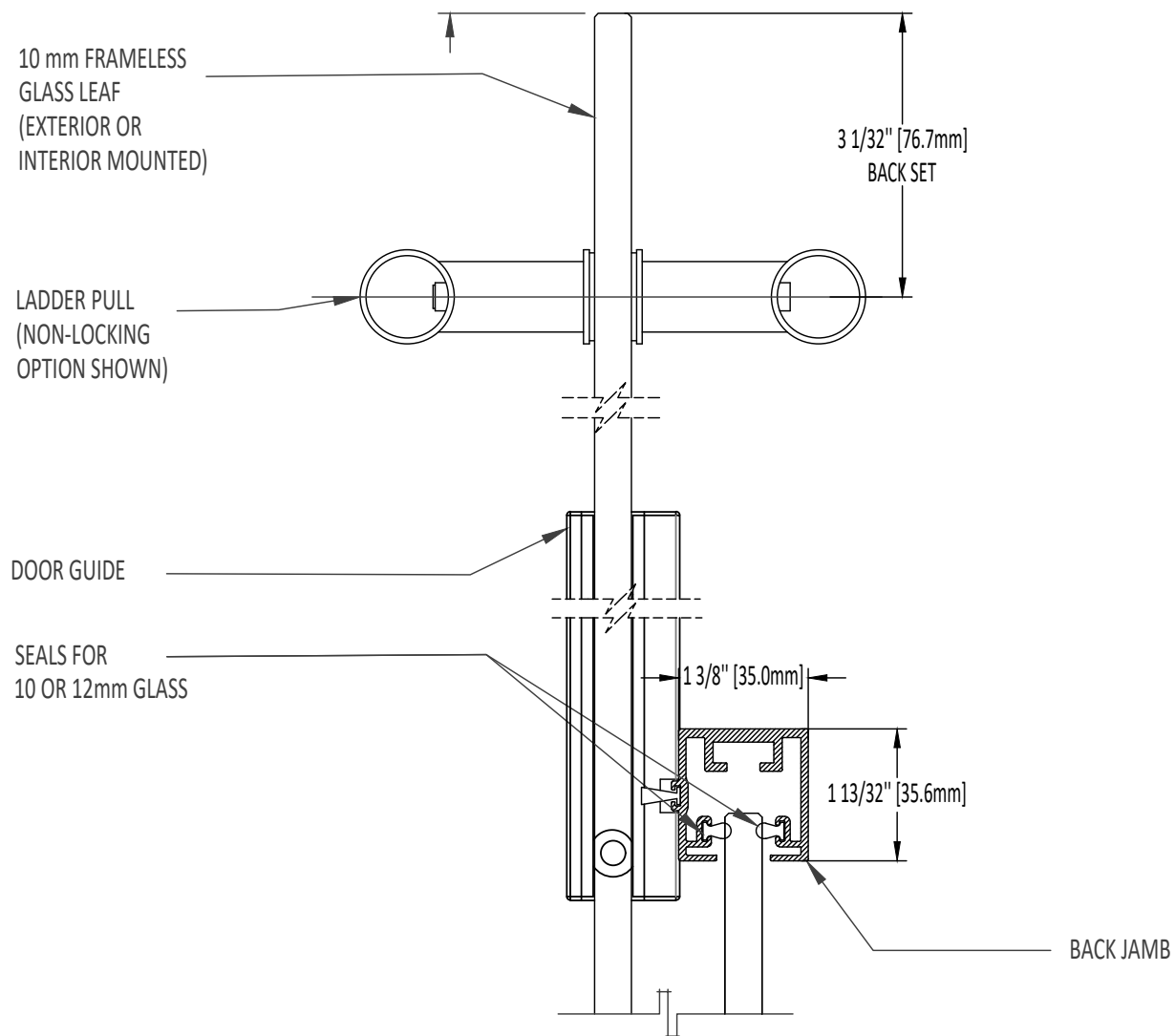
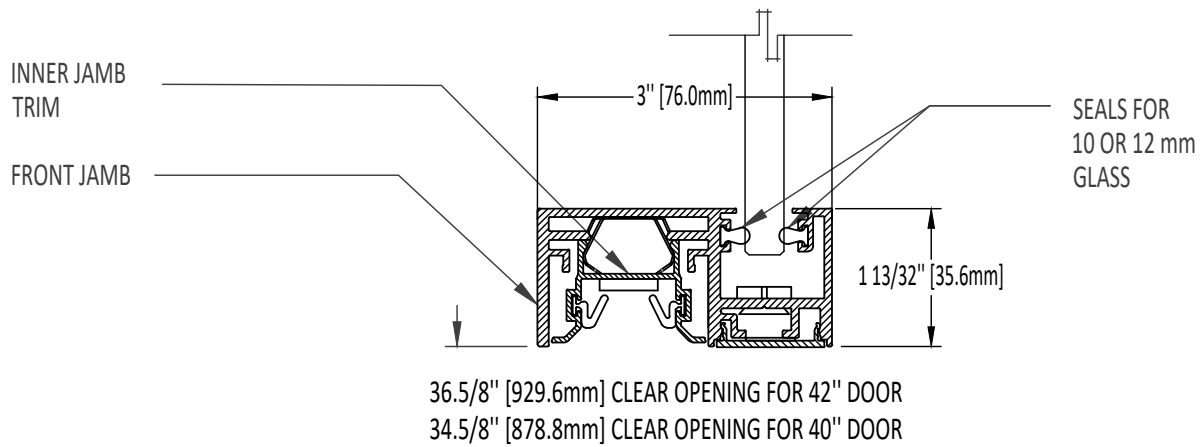

① UNIVERSAL BARN DOOR FRAME & FRAMELESS BARN SINGLE LEAF-GLASS TO GLASS - HORIZONTAL SECTION

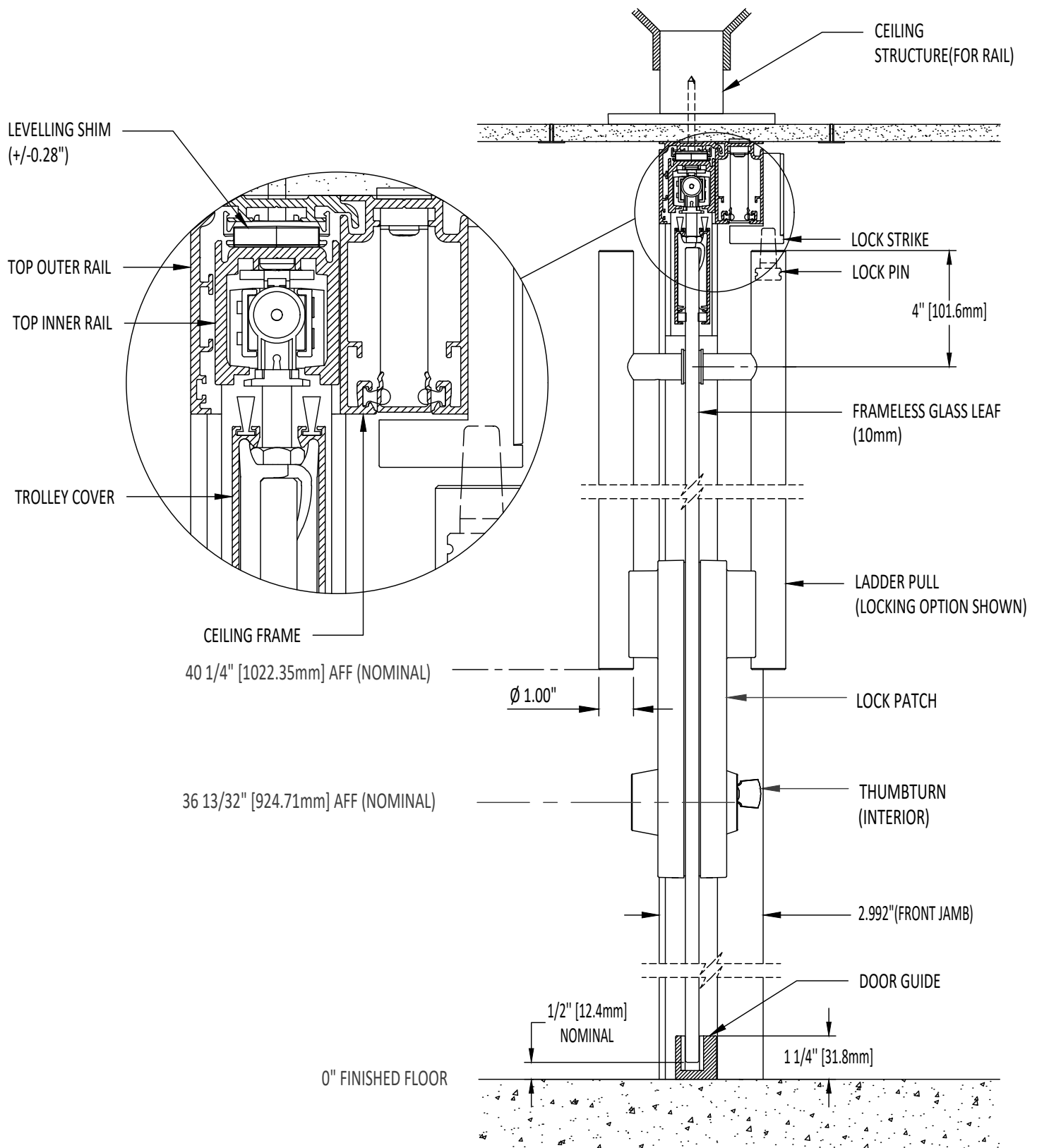

1 UNIVERSAL BARN DOOR FRAME & FRAMELESS BARN SINGLE LEAF-ACOUSTIC TILE CEILING - VERTICAL SECTION

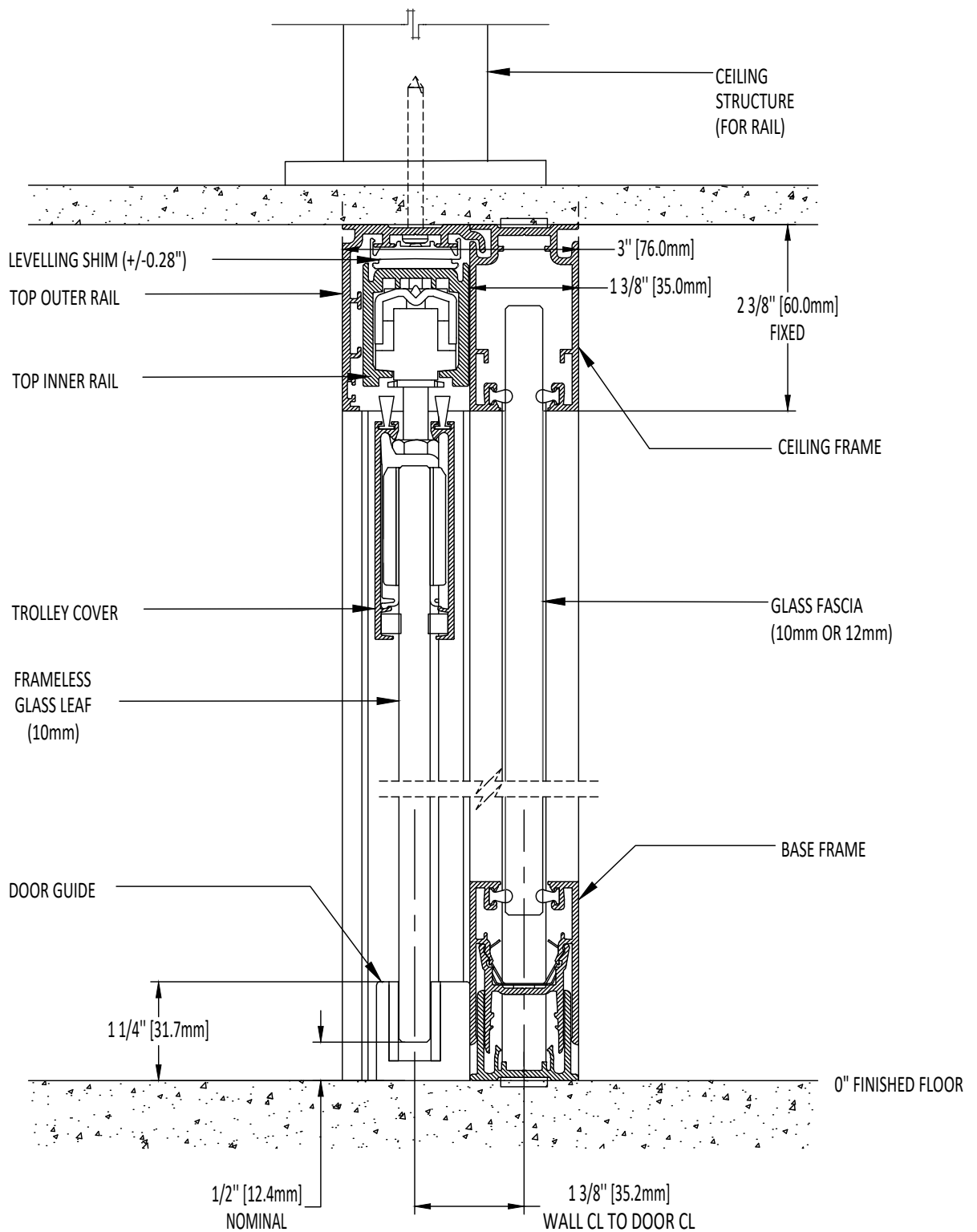

① UNIVERSAL BARN DOOR FRAME & FRAMELESS BARN SINGLE LEAF - DRYWALL CEILING

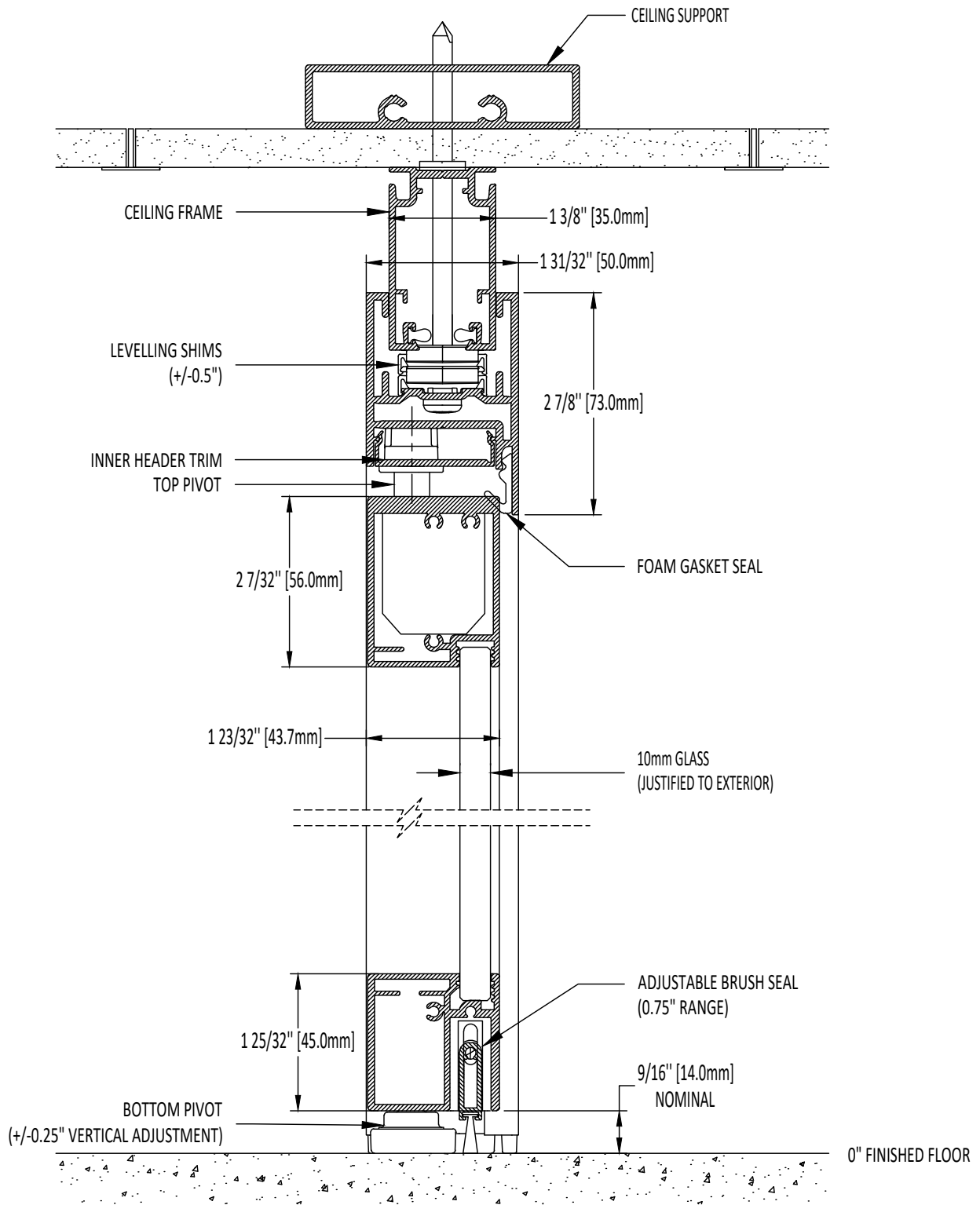

① UNIVERSAL PIVOT DOOR FRAME & FRAMED PIVOT DOUBLE LEAF - ACOUSTIC TILE CEILING

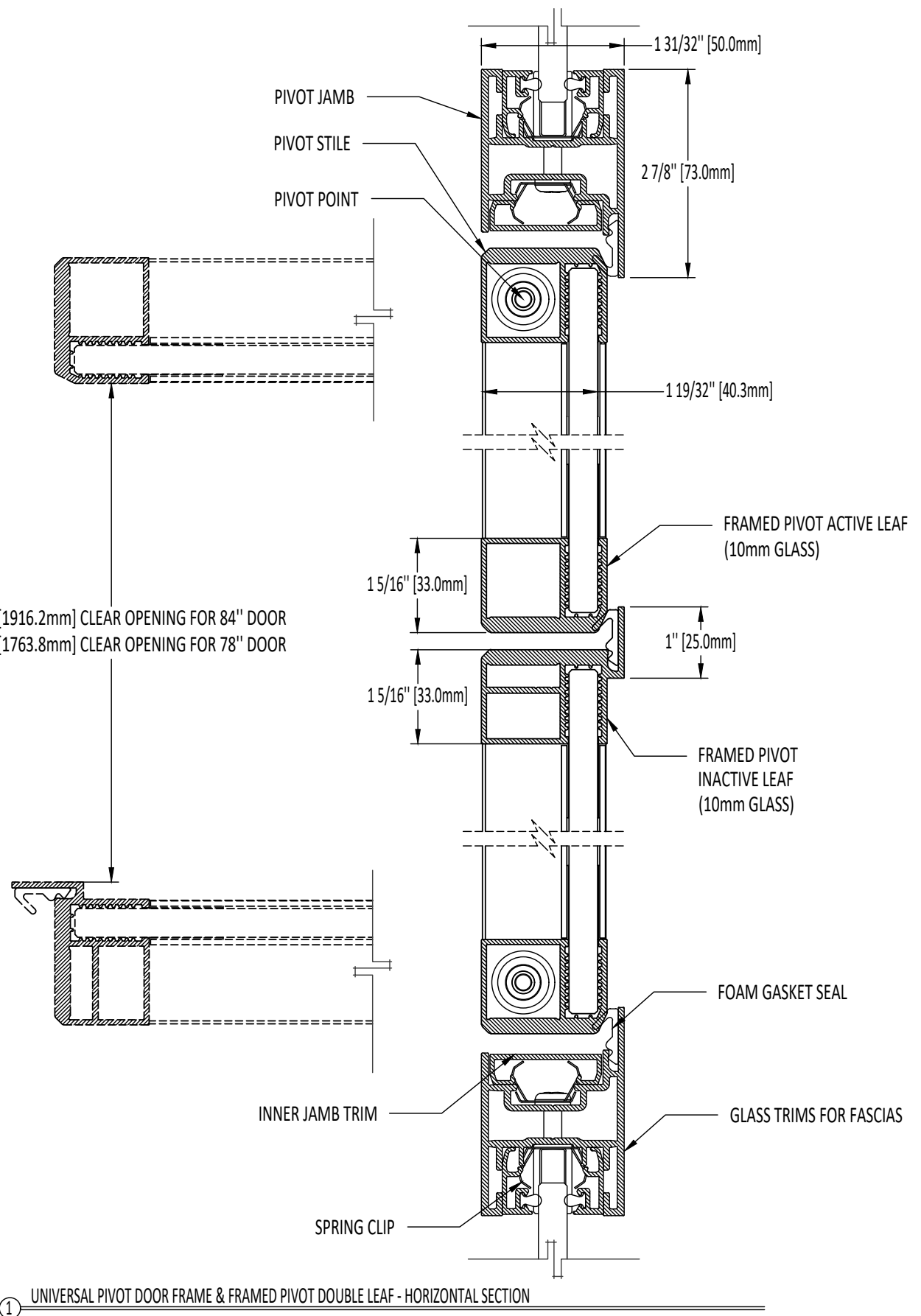

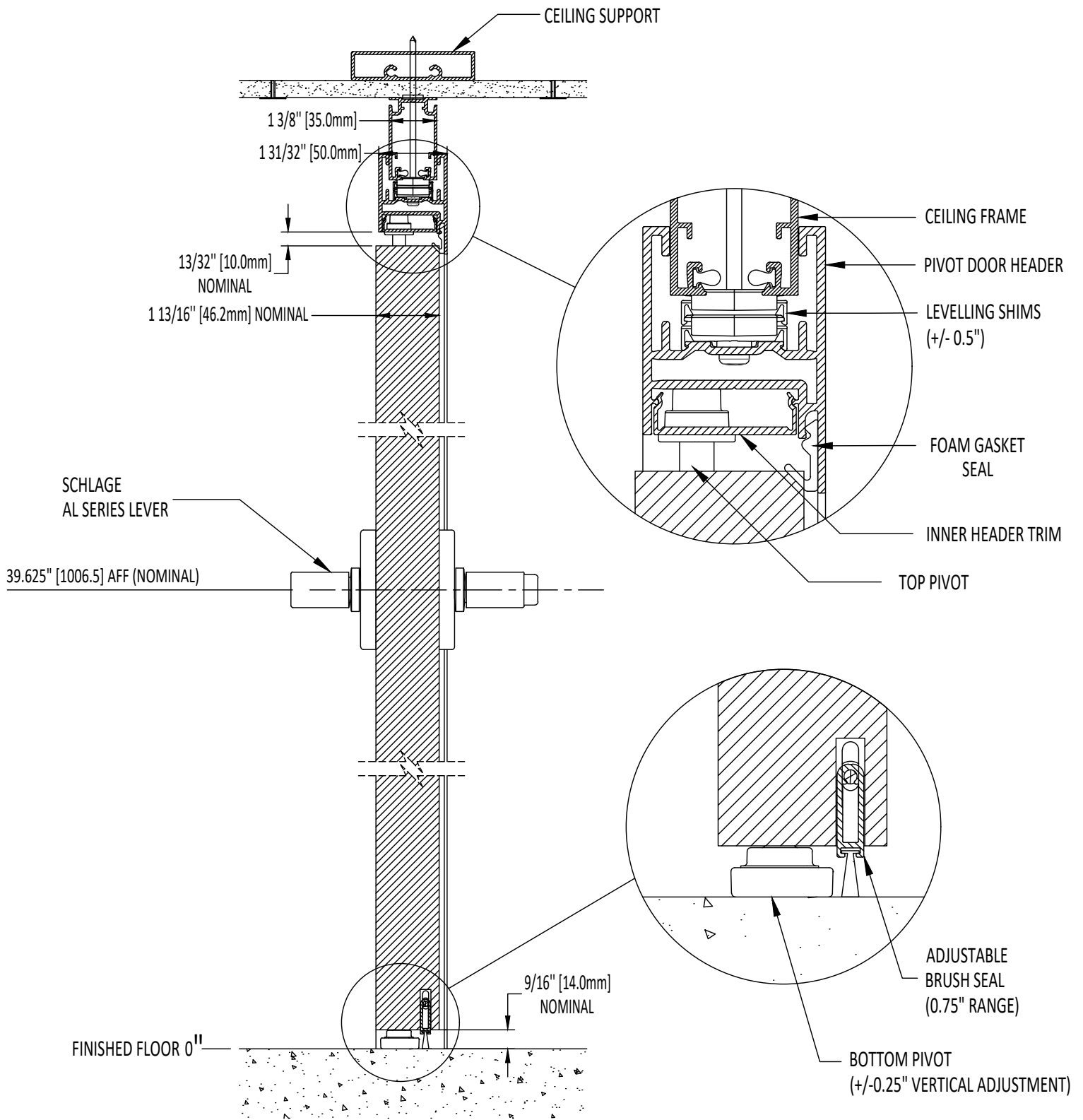

① UNIVERSAL PIVOT DOOR FRAME & SOLID PIVOT DOUBLE LEAF - ACOUSTIC TILE CEILING

75 7/16" [1916.2mm] CLEAR OPENING FOR 84" DOOR
69 7/16" [1763.8mm] CLEAR OPENING FOR 78" DOOR

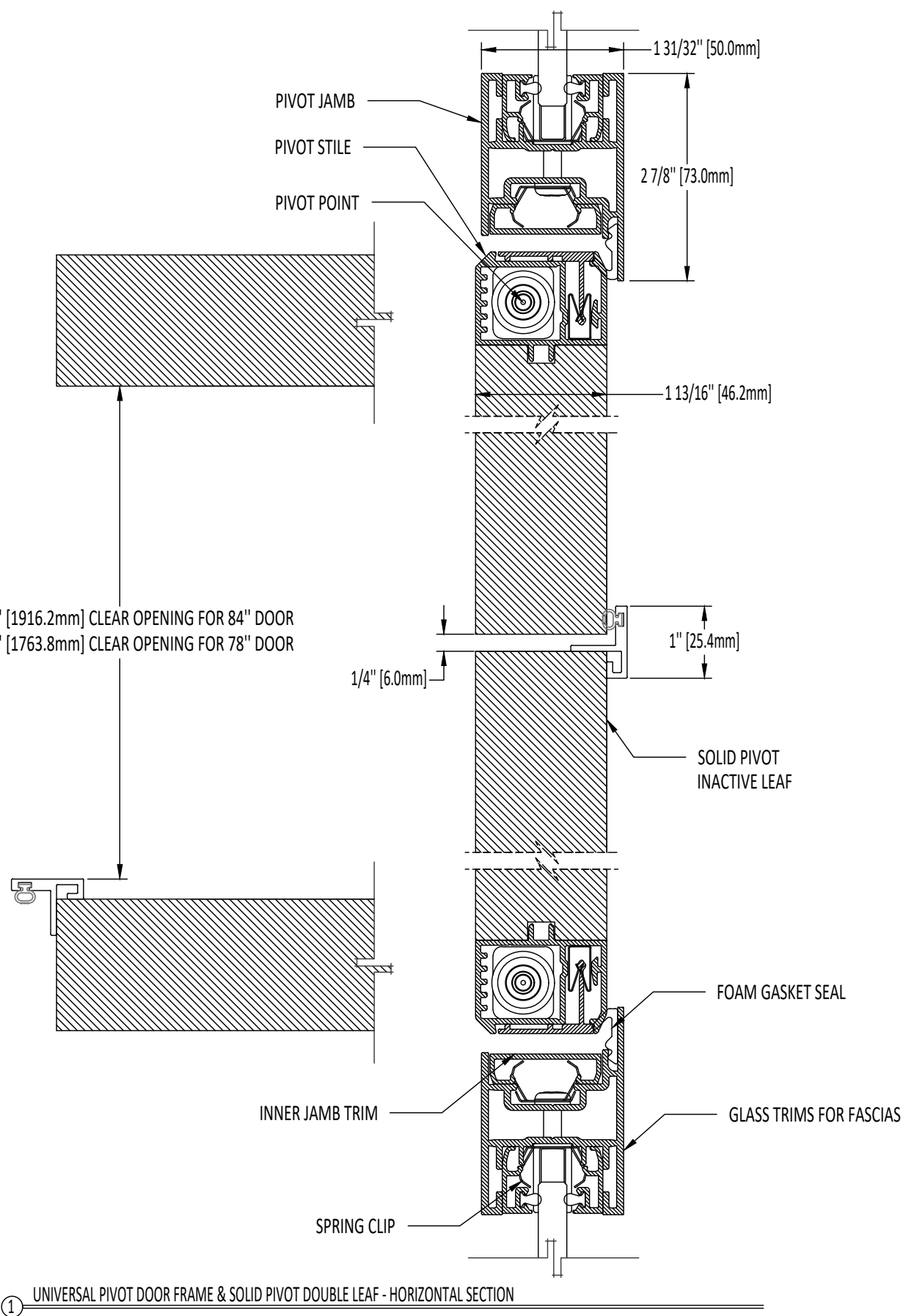

① UNIVERSAL PIVOT DOOR FRAME & SOLID PIVOT DOUBLE LEAF - HORIZONTAL SECTION

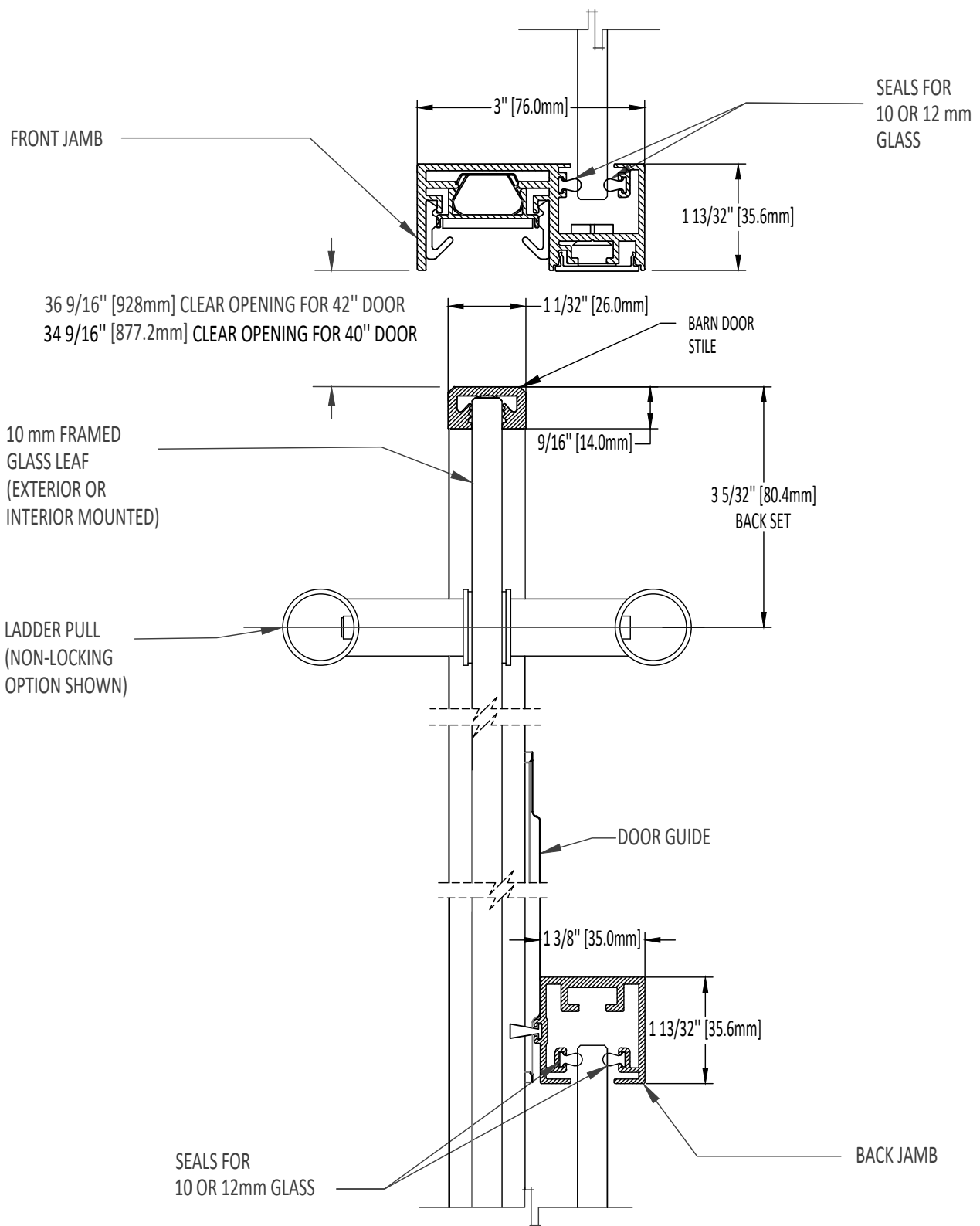

① UNIVERSAL BARN DOOR FRAME & FRAMED BARN SINGLE LEAF-GLASS TO GLASS - HORIZONTAL SECTION

LEVELLING SHIM
(+/-0.28")

TOP OUTER RAIL

TOP INNER RAIL

TROLLEY COVER

CEILING FRAME

40 1/4" [1022.35mm] AFF (NOMINAL)

36 13/32" [924.71mm] AFF (NOMINAL)

1" [25.4mm]
(BARN DOOR STILE)

DOOR GUIDE

9/16" [14.0mm]
NOMINAL

0" FINISHED FLOOR

CEILING
STRUCTURE(FOR RAIL)

LOCK STRIKE

LOCK PIN

FRAMED GLASS LEAF
(10mm)

LADDER PULL
(LOCKING OPTION SHOWN)

LOCK PATCH

THUMBTURN
(INTERIOR)

1 1/2" [38.0mm]
(FRONT JAMB)

2 1/32" [51.3mm]
(BARN DOOR
BOTTOM STILE)

①

UNIVERSAL BARN DOOR FRAME & FRAMED BARN SINGLE LEAF-ACOUSTIC TILE CEILING - VERTICAL SECTION

DOORS

3"=1'-0"

TEK VUE DETAIL DRAWING PACKAGE

SEPT 23, 2024

Rev 07

B-15

This drawing is the property of Teknion Limited and is subject to return upon demand. It must not be copied or reproduced in any manner, nor submitted to any outside parties for examination without Teknion consent. This drawing must not be scaled, or used for construction purposes.

www.teknion.com

teknion

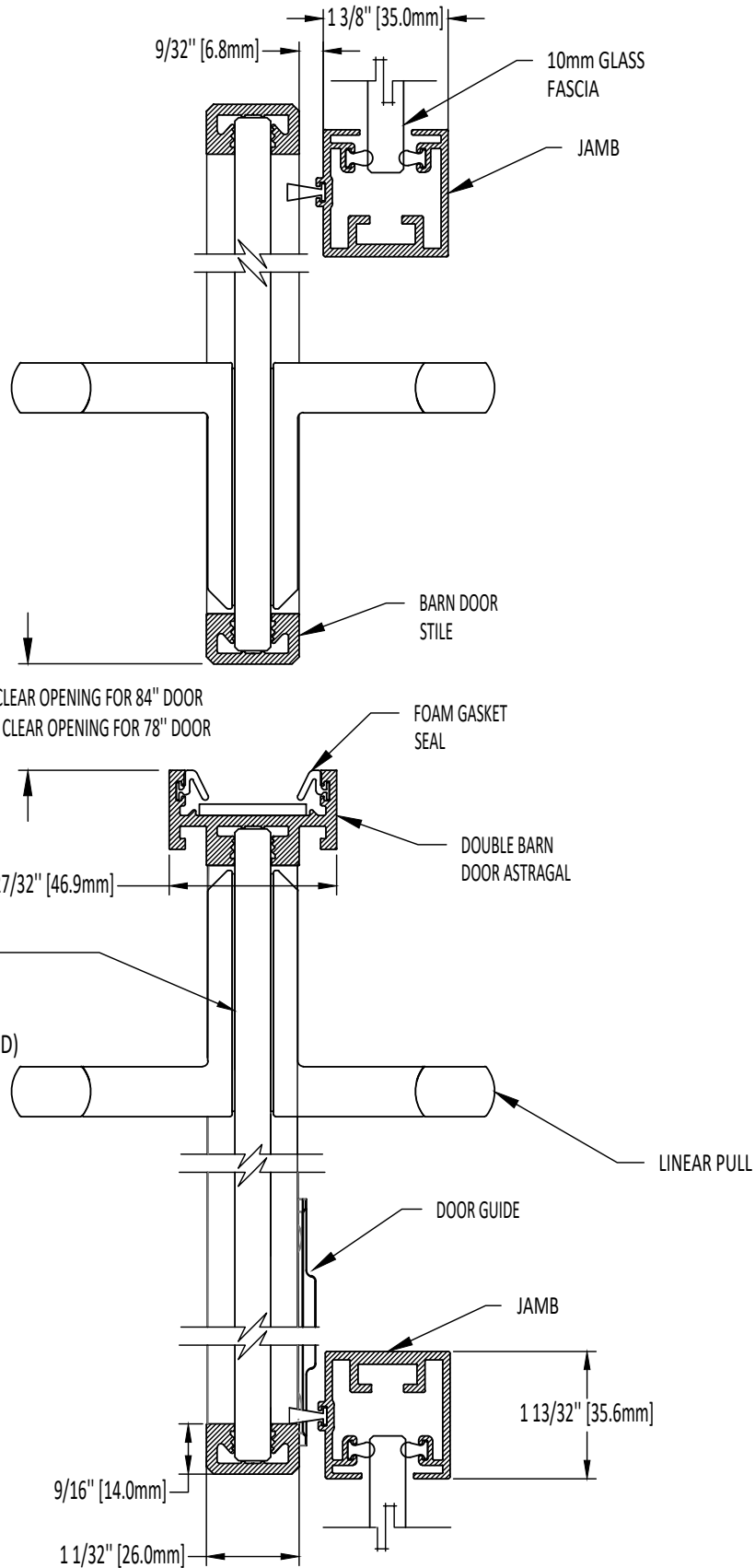

① UNIVERSAL BARN DOOR FRAME & FRAMED BARN DOUBLE LEAF-GLASS TO GLASS - HORIZONTAL SECTION

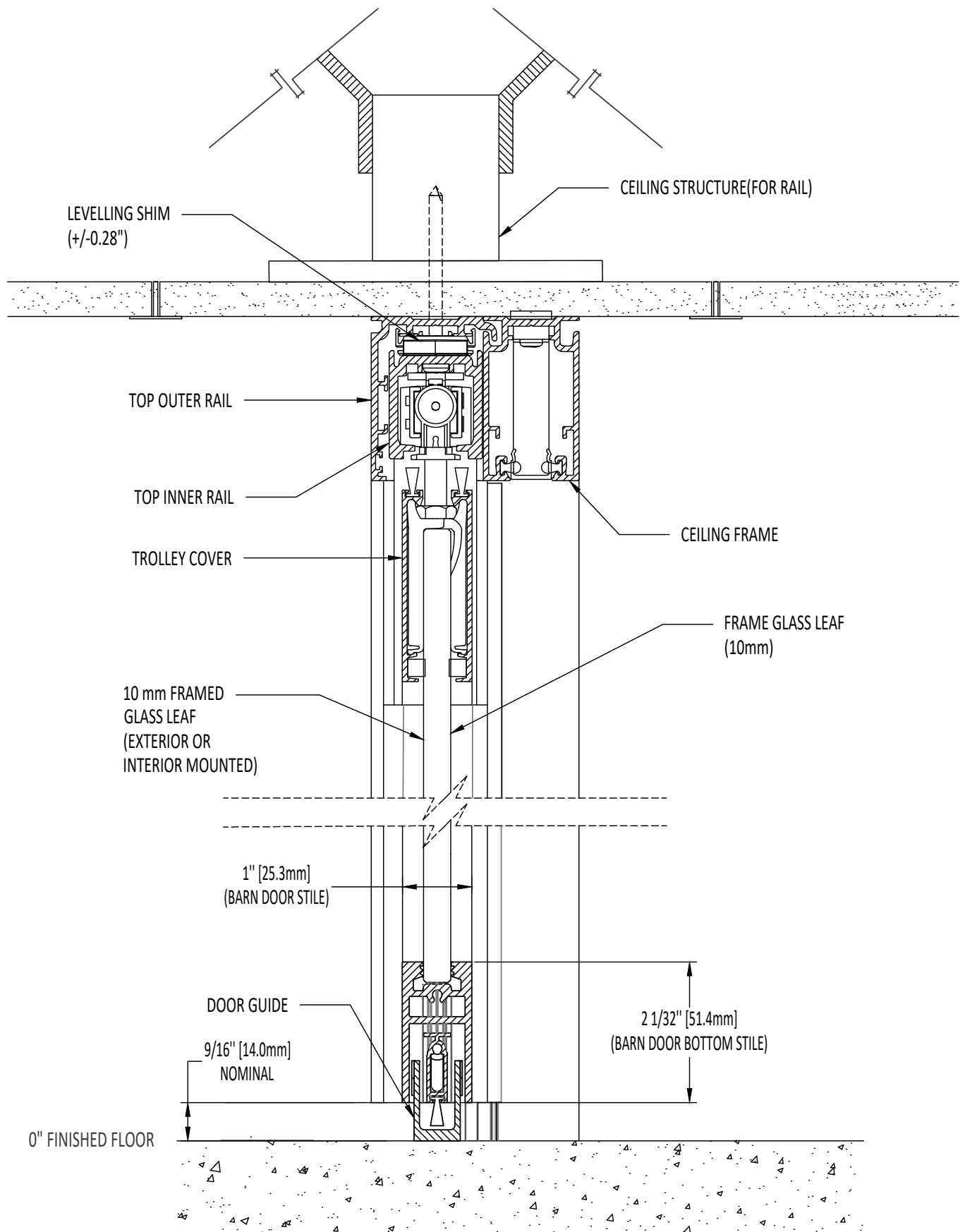

① UNIVERSAL BARN DOOR FRAME & FRAMED BARN DOUBLE LEAF- DRYWALL CEILING - VERTICAL SECTION

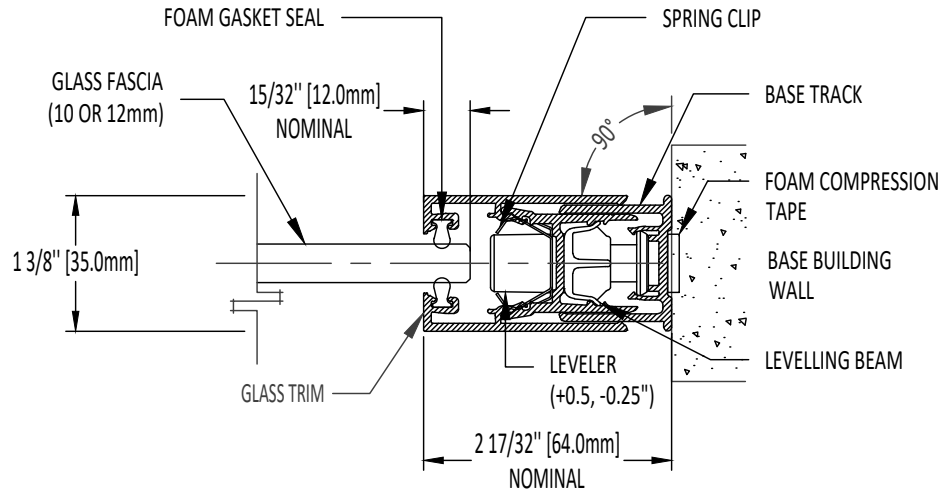

① WALL START - BASE BUILDING

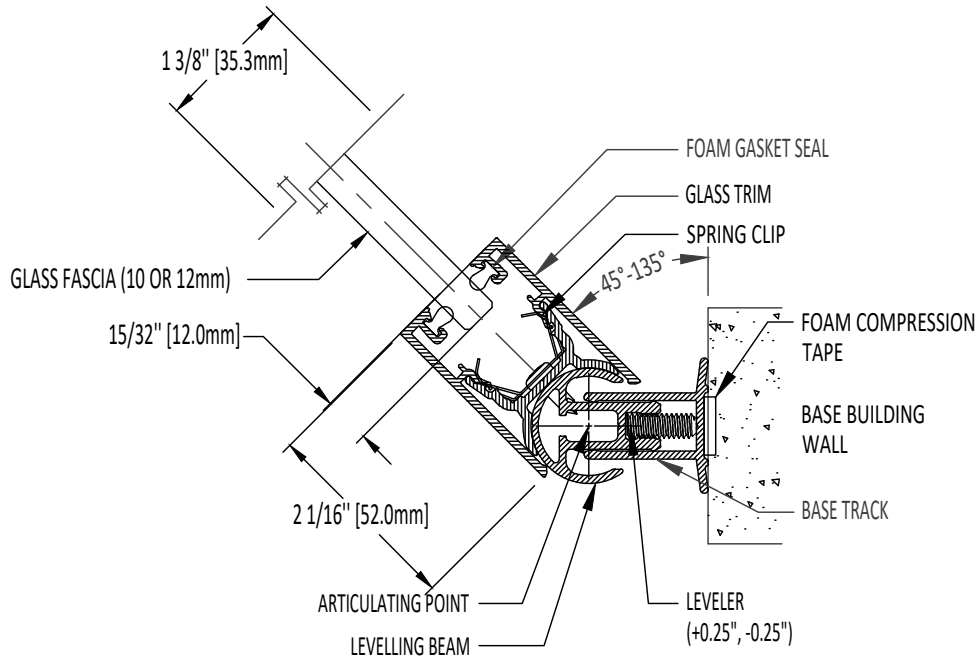

② ARTICULATING WALL START - BASE BUILDING

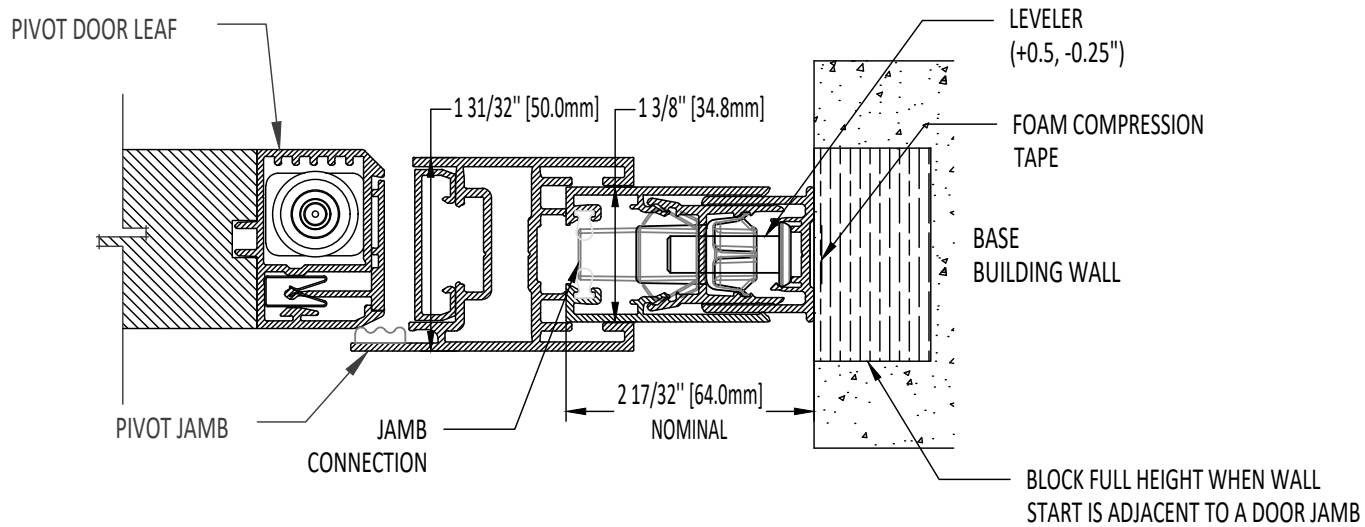

① DOOR START - BASE BUILDING TO PIVOT DOOR

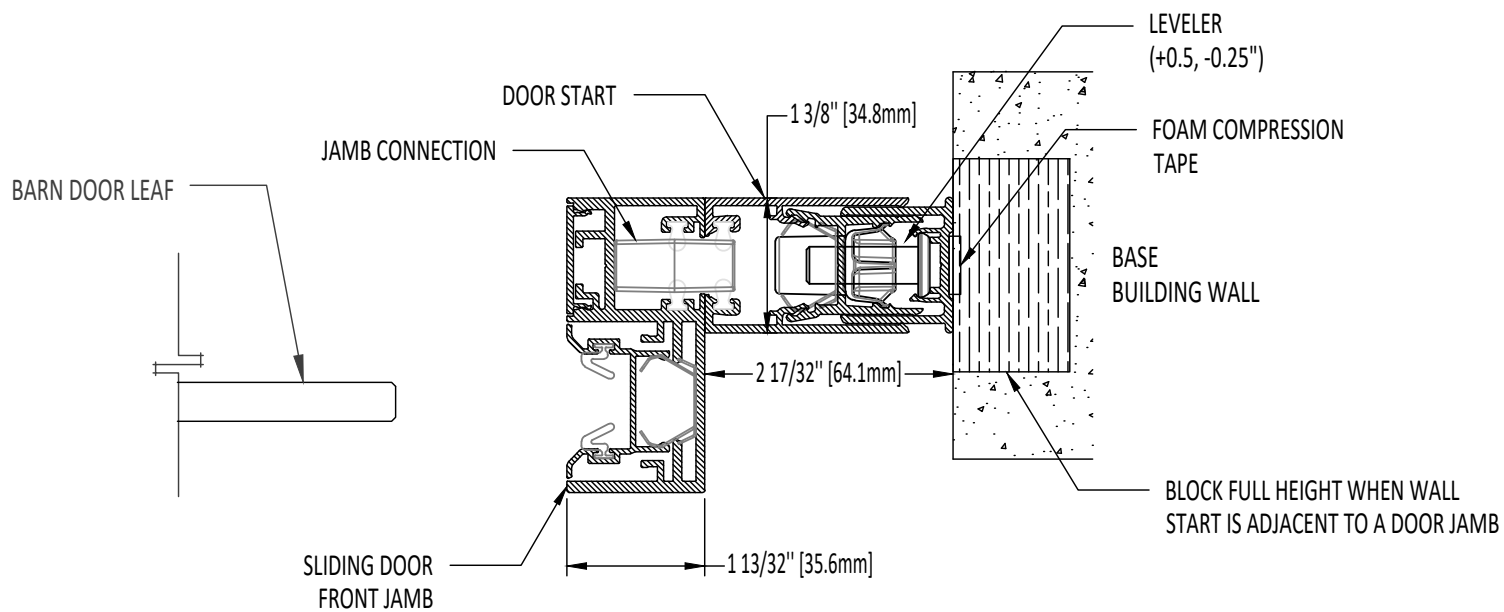

② DOOR START - BASE BUILDING TO SLIDING DOOR

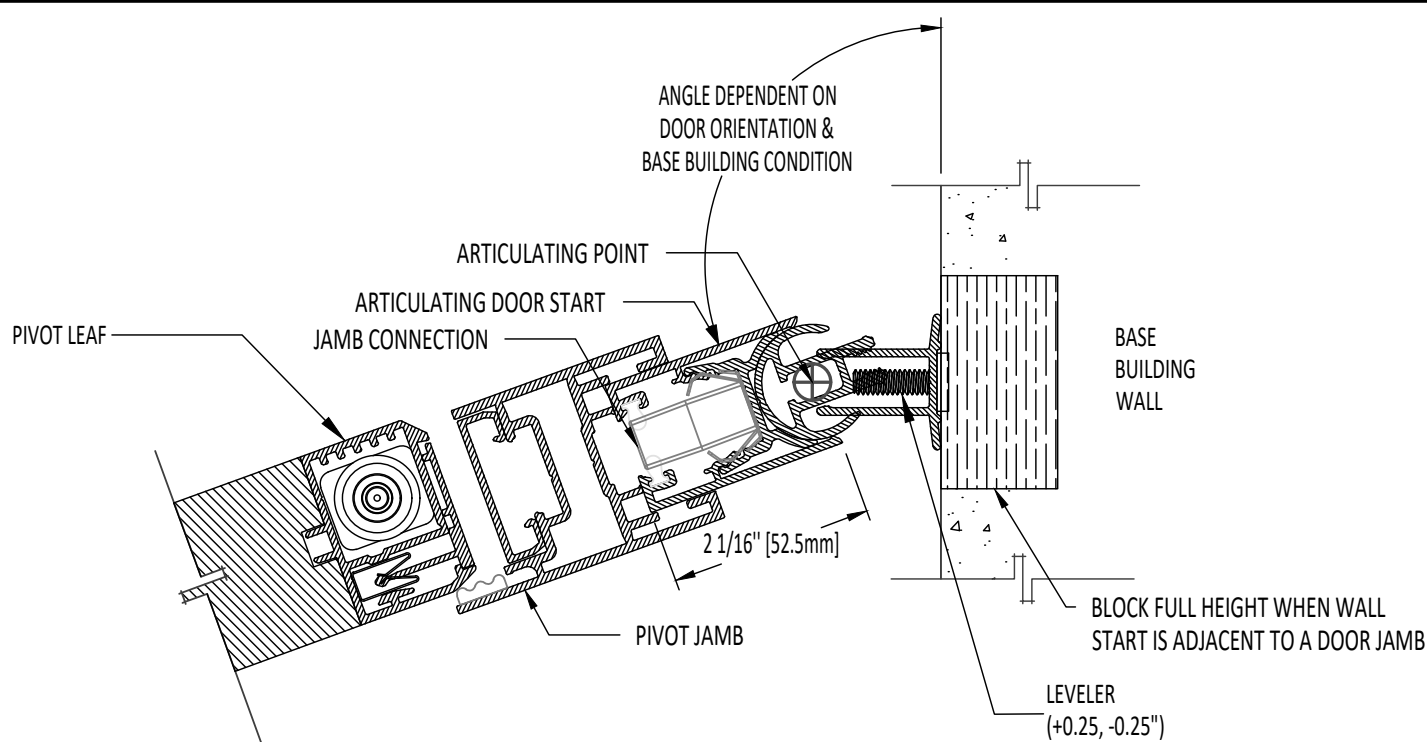

① ARTICULATING DOOR START - BASE BUILDING TO PIVOT DOOR

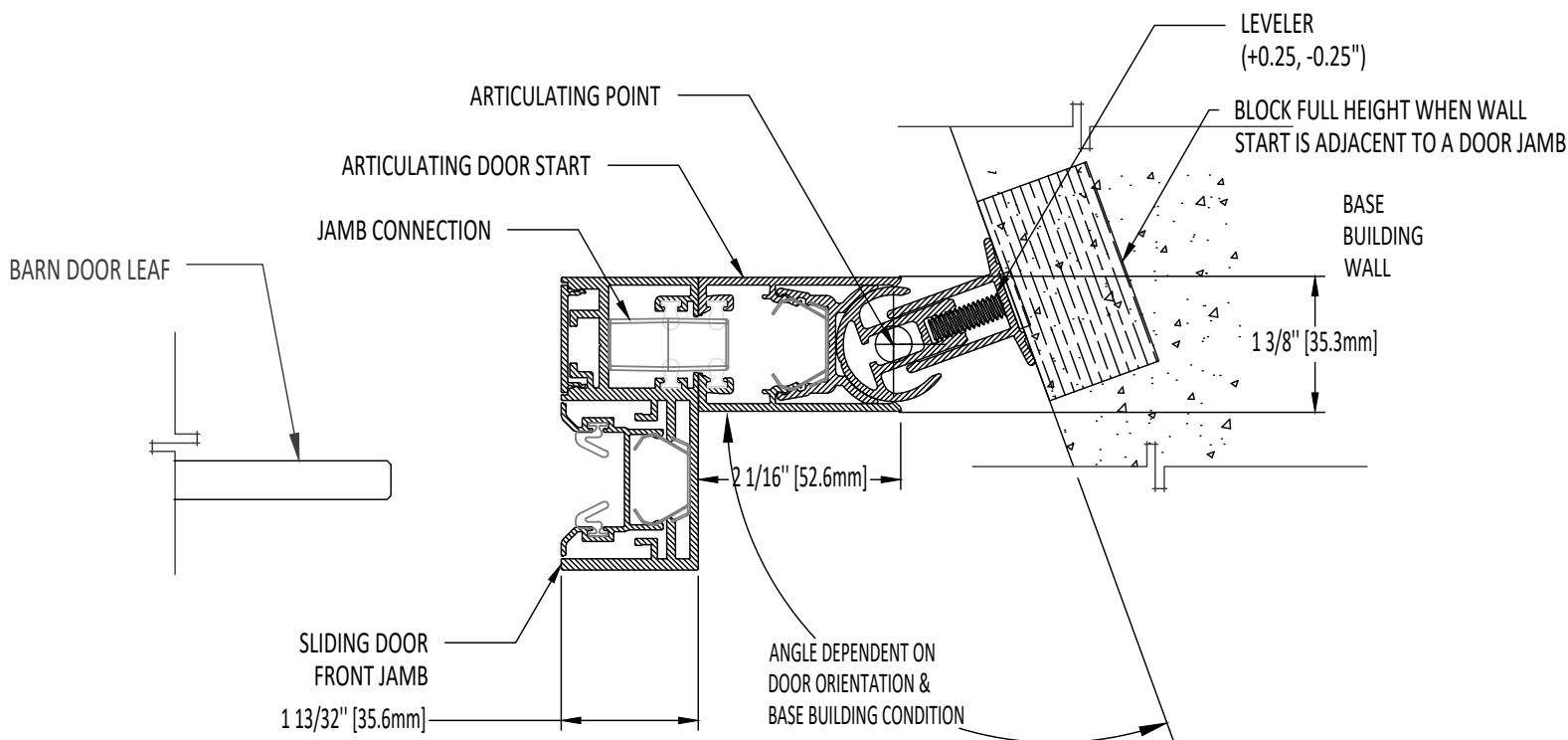

② ARTICULATING DOOR START - BASE BUILDING TO SLIDING DOOR

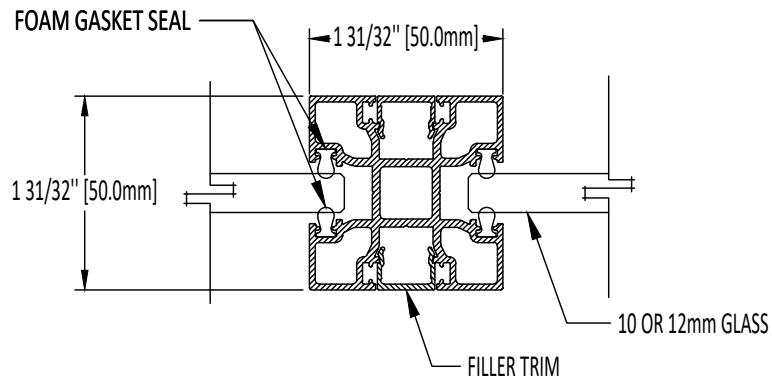

① GLASS CORNER TRANSITION - INLINE

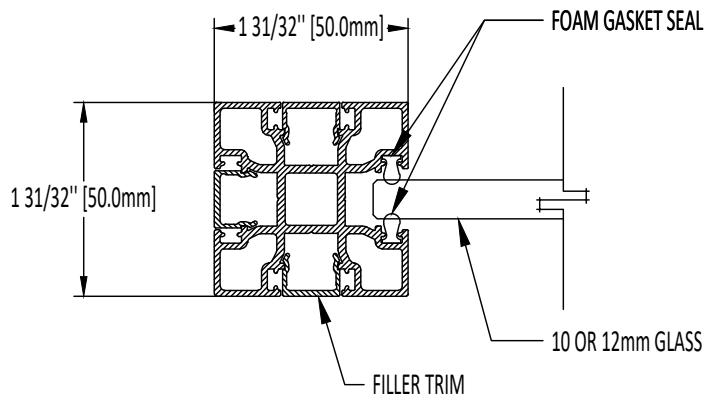

② GLASS CORNER TRANSITION - WALL END

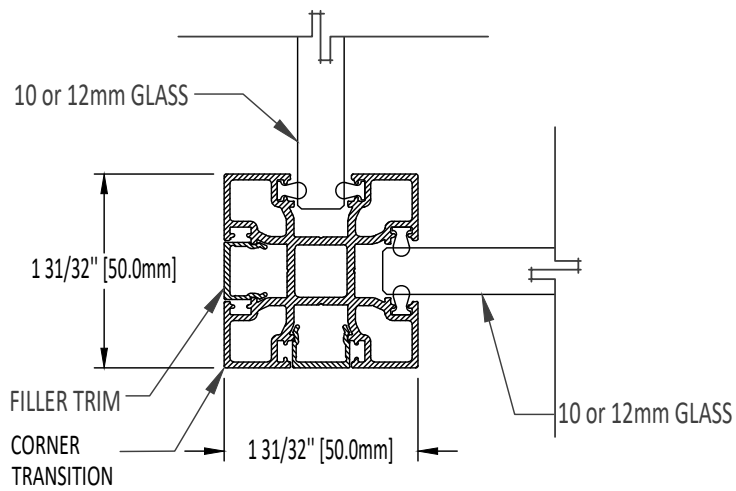

① GLASS CORNER TRANSITION - 90 Deg. GLASS TO GLASS

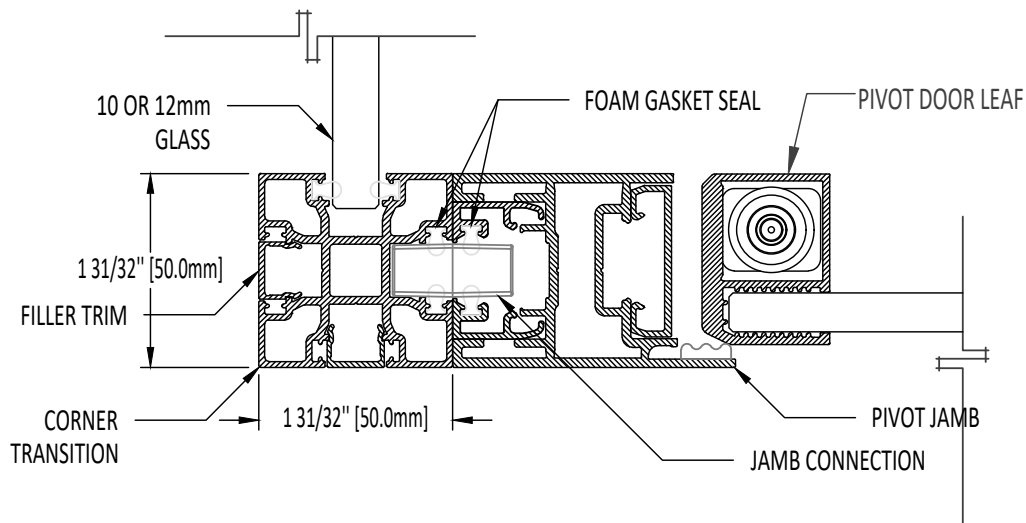

② GLASS CORNER TRANSITION - 90 Deg. GLASS TO PIVOT DOOR

WALL TRANSITIONS

6"=1'-0"

TEK VUE DETAIL DRAWING PACKAGE

SEPT 23, 2024

Rev 07

D-02

This drawing is the property of Teknion Limited and is subject to return upon demand. It must not be copied or reproduced in any manner, nor submitted to any outside parties for examination without Teknion consent. This drawing must not be scaled, or used for construction purposes.

www.teknion.com

teknion

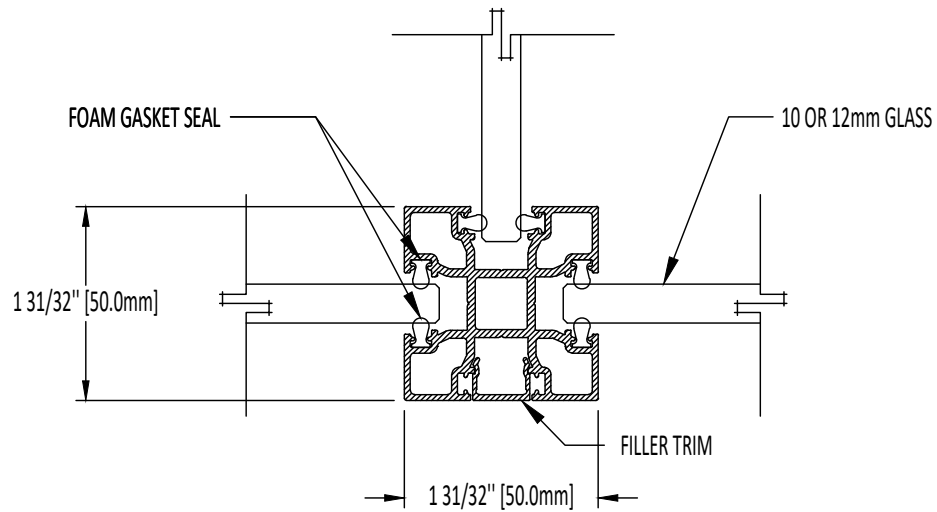

① GLASS CORNER TRANSITION - 3-WAY GLASS TO GLASS

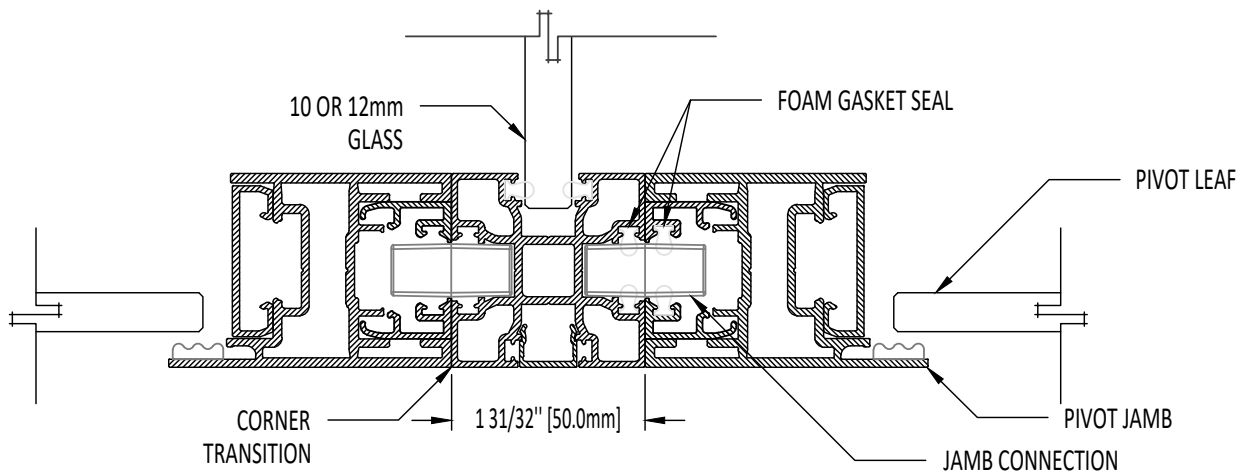

② GLASS CORNER TRANSITION - 3-WAY PIVOT DOOR TO PIVOT DOOR

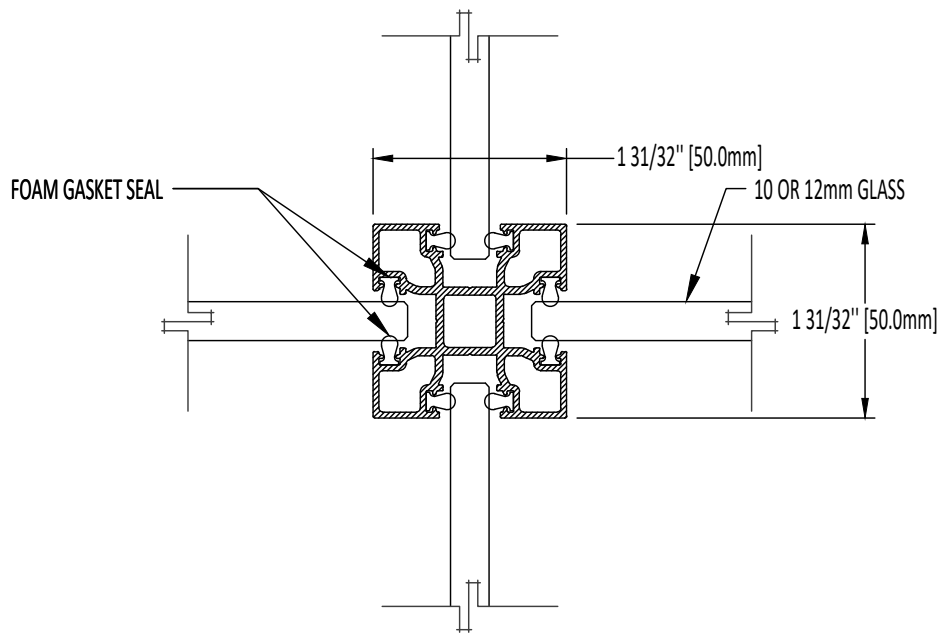

① GLASS CORNER TRANSITION - 4-WAY GLASS TO GLASS

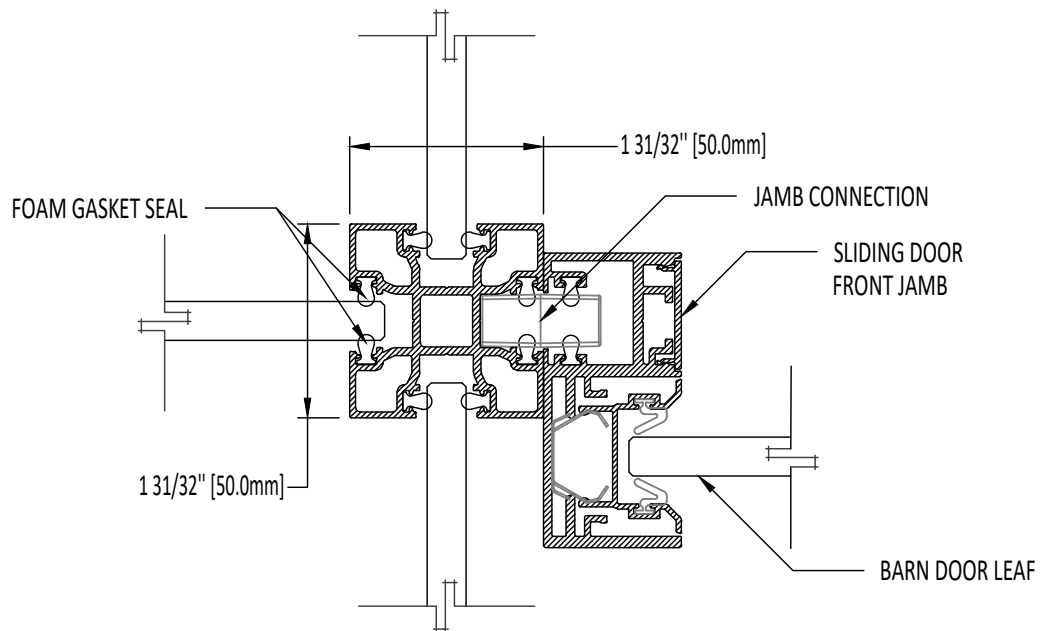

② GLASS CORNER TRANSITION - 4-WAY GLASS TO BARN DOOR

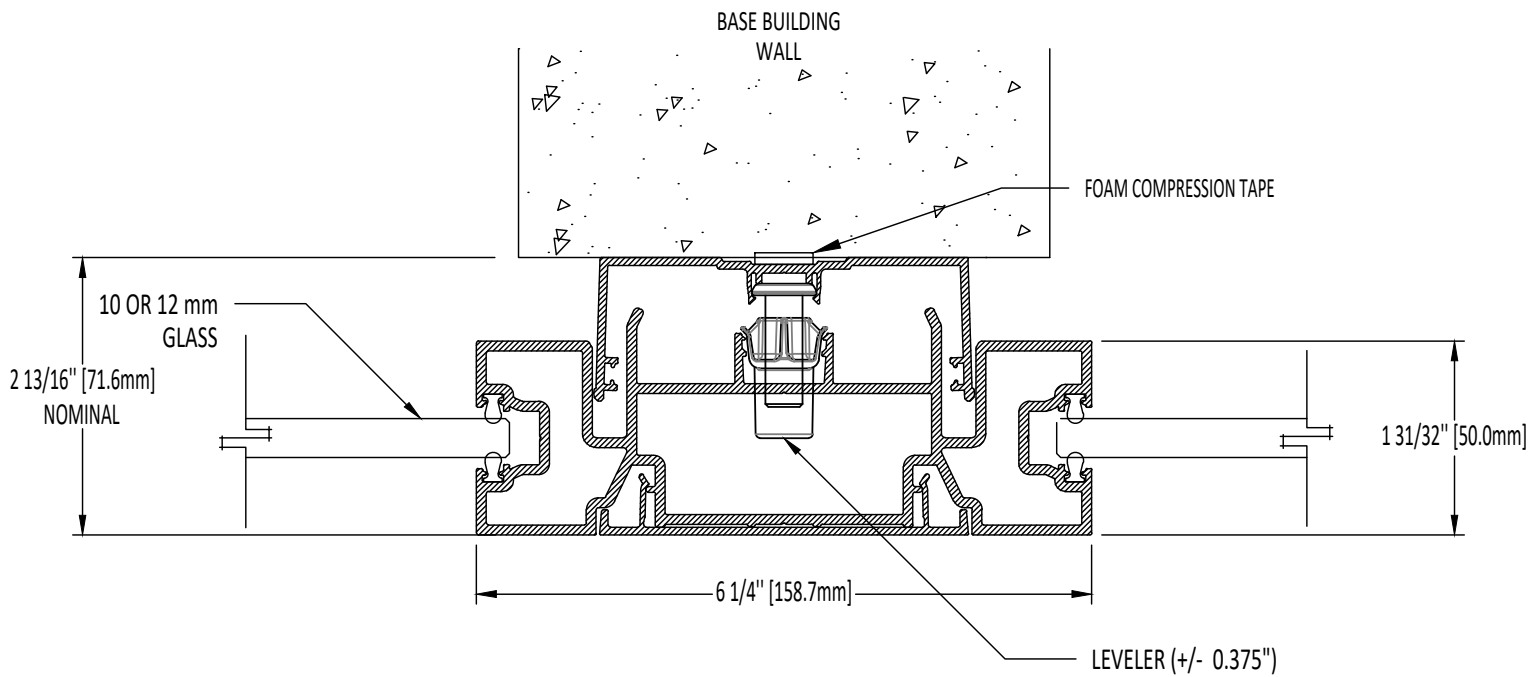

① DRYWALL FLY-BY TRANSITION - INLINE GLASS TO GLASS

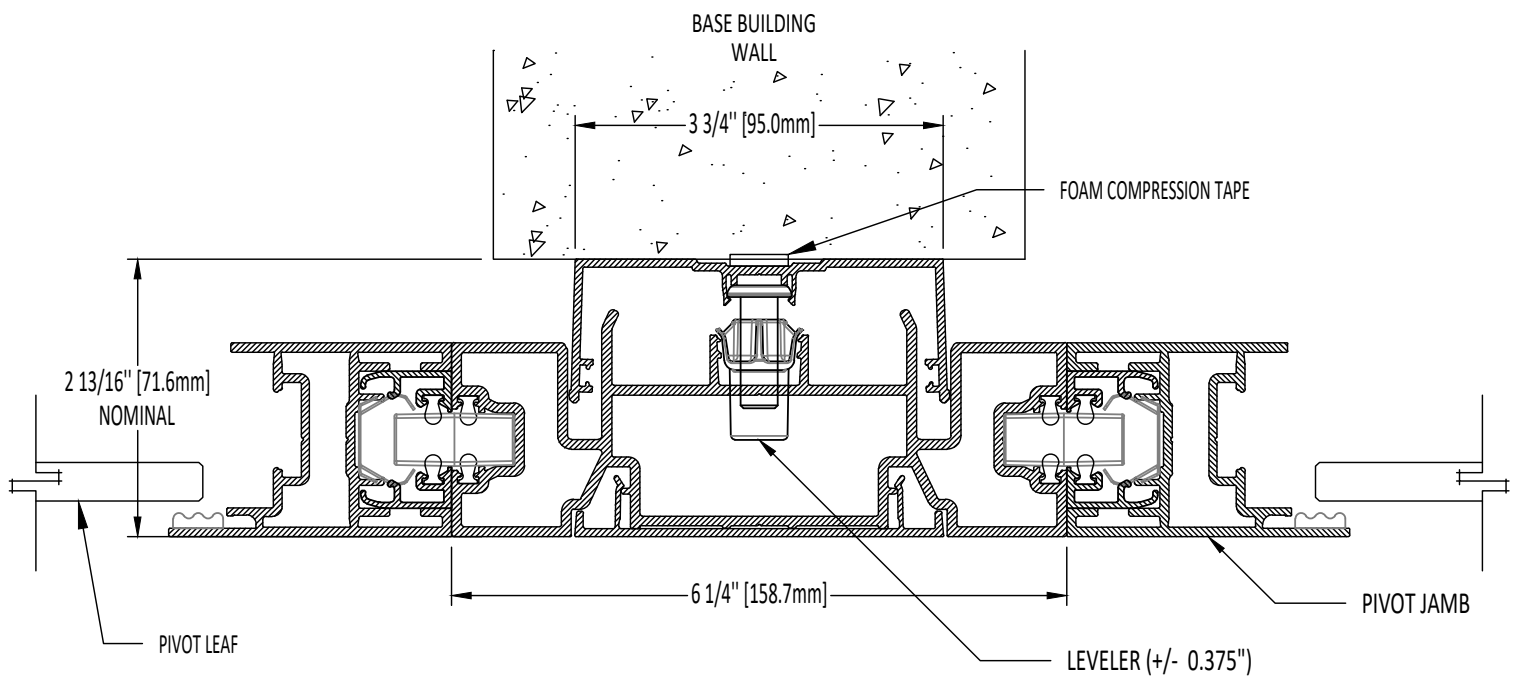

② DRYWALL FLY-BY TRANSITION - INLINE PIVOT DOOR TO PIVOT DOOR

WALL TRANSITIONS

6"=1'-0"

TEK VUE DETAIL DRAWING PACKAGE

SEPT 23, 2024

Rev 07

D-05

This drawing is the property of Teknion Limited and is subject to return upon demand. It must not be copied or reproduced in any manner, nor submitted to any outside parties for examination without Teknion consent. This drawing must not be scaled, or used for construction purposes.

www.teknion.com

teknion

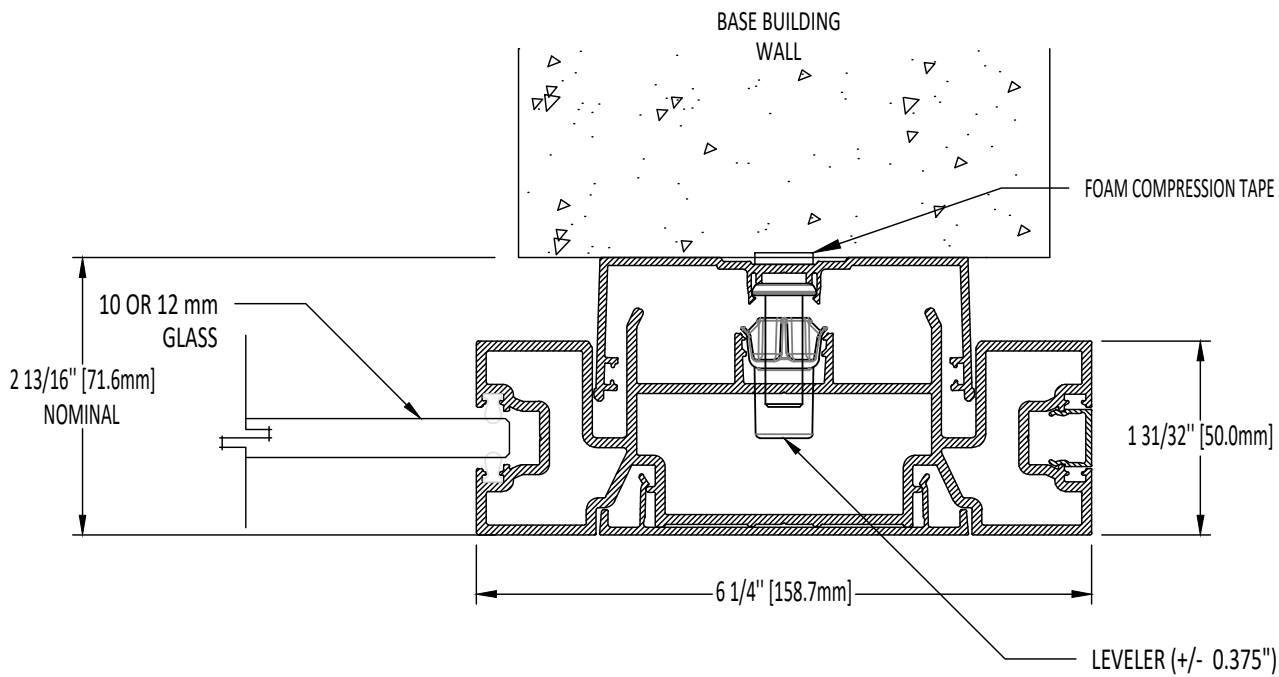

① DRYWALL FLY-BY TRANSITION - 90 Deg. GLASS

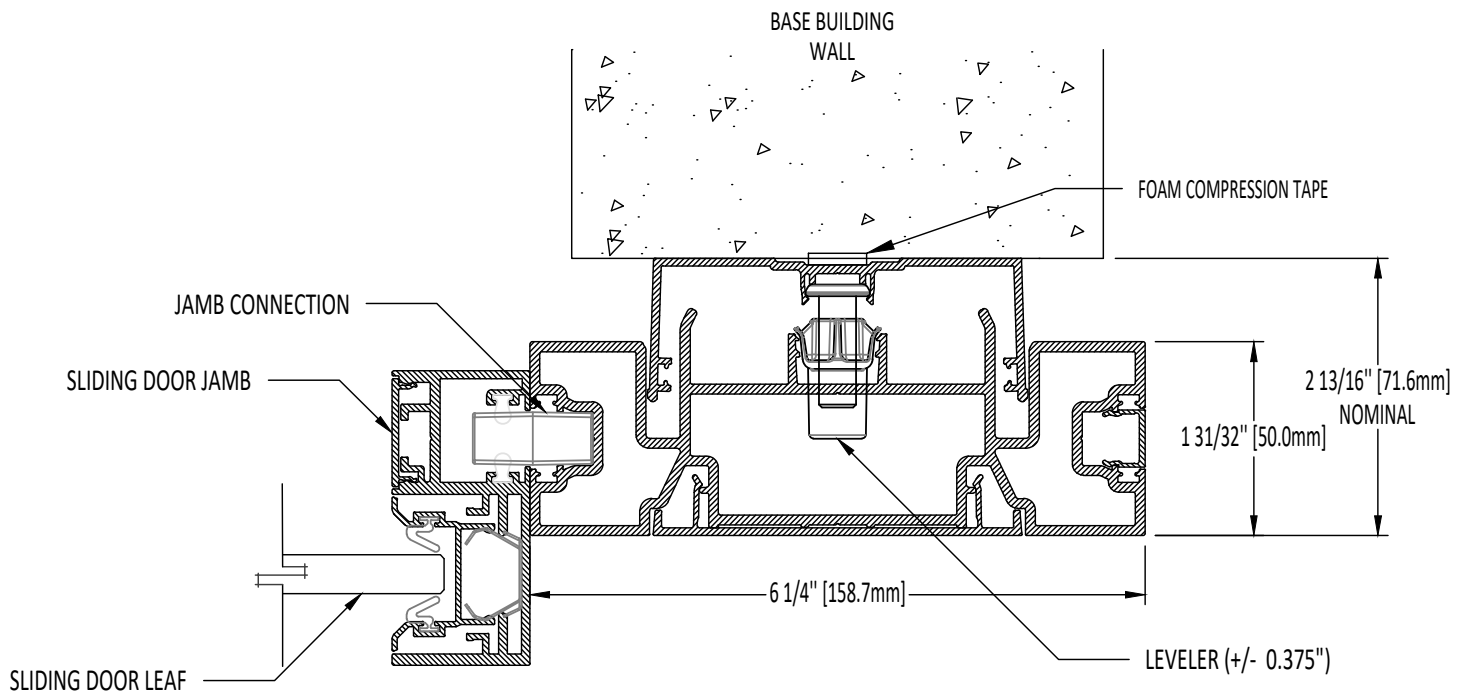

② DRYWALL FLY-BY TRANSITION - 90 Deg. SLIDING DOOR

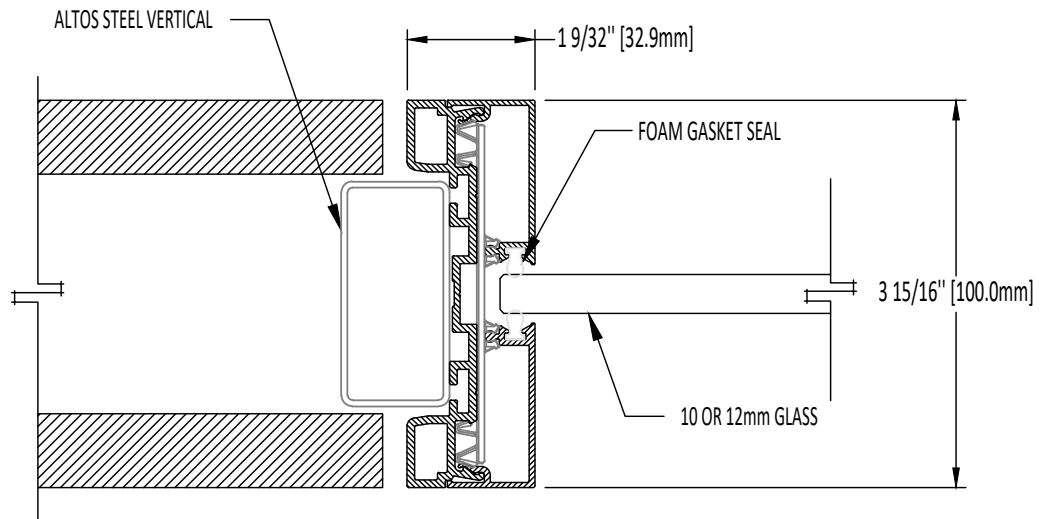

① ALTOS INLINE TRANSITION

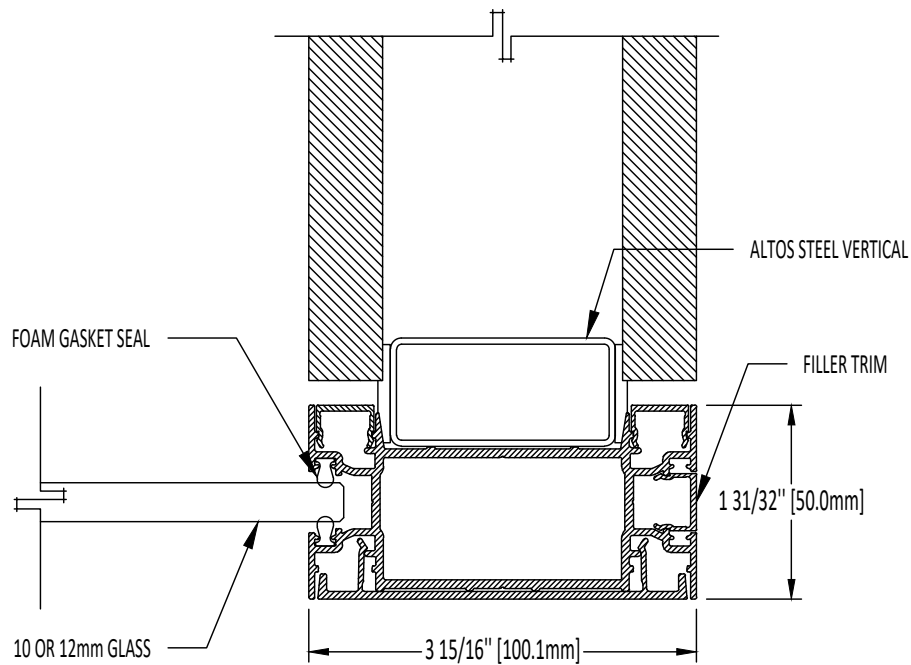

② ALTOS CORNER TRANSITION - 90 DEGREE GLASS

WALL TRANSITIONS

6"=1'-0"

TEK VUE DETAIL DRAWING PACKAGE

SEPT 23, 2024

Rev 07

D-07

This drawing is the property of Teknion Limited and is subject to return upon demand. It must not be copied or reproduced in any manner, nor submitted to any outside parties for examination without Teknion consent. This drawing must not be scaled, or used for construction purposes.

www.teknion.com

teknion

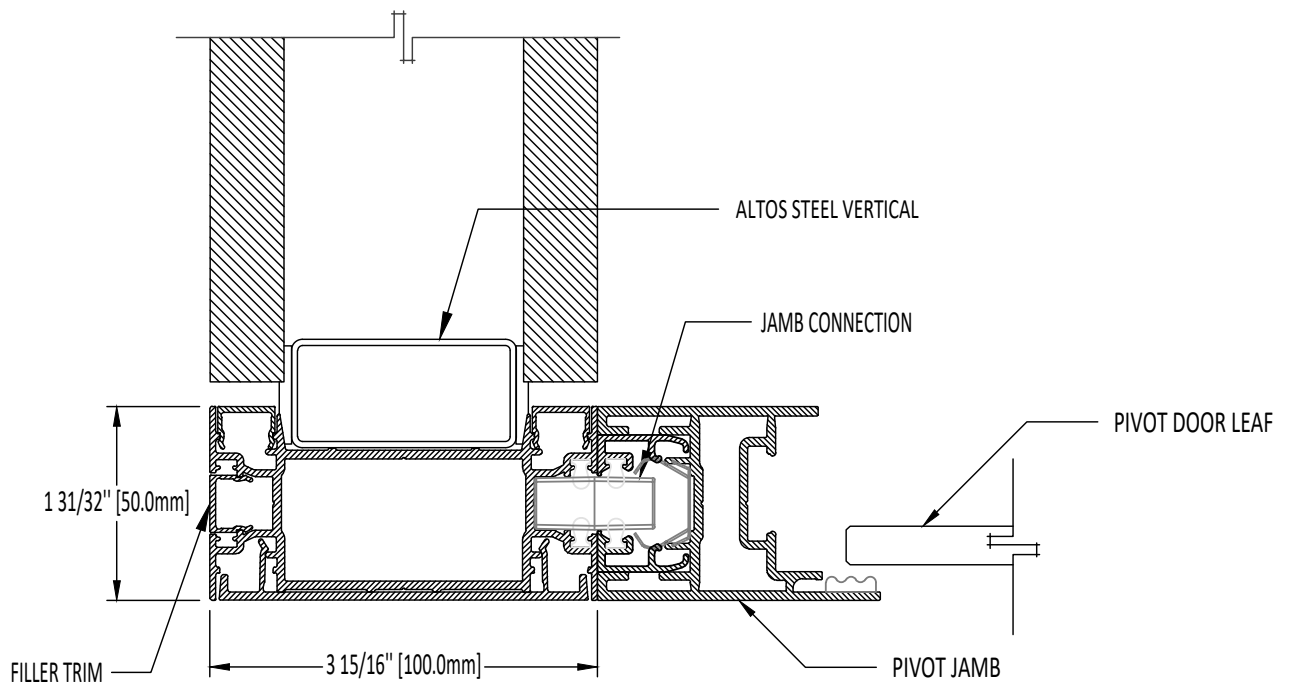

① ALTOS CORNER TRANSITION - 90 Deg. PIVOT DOOR

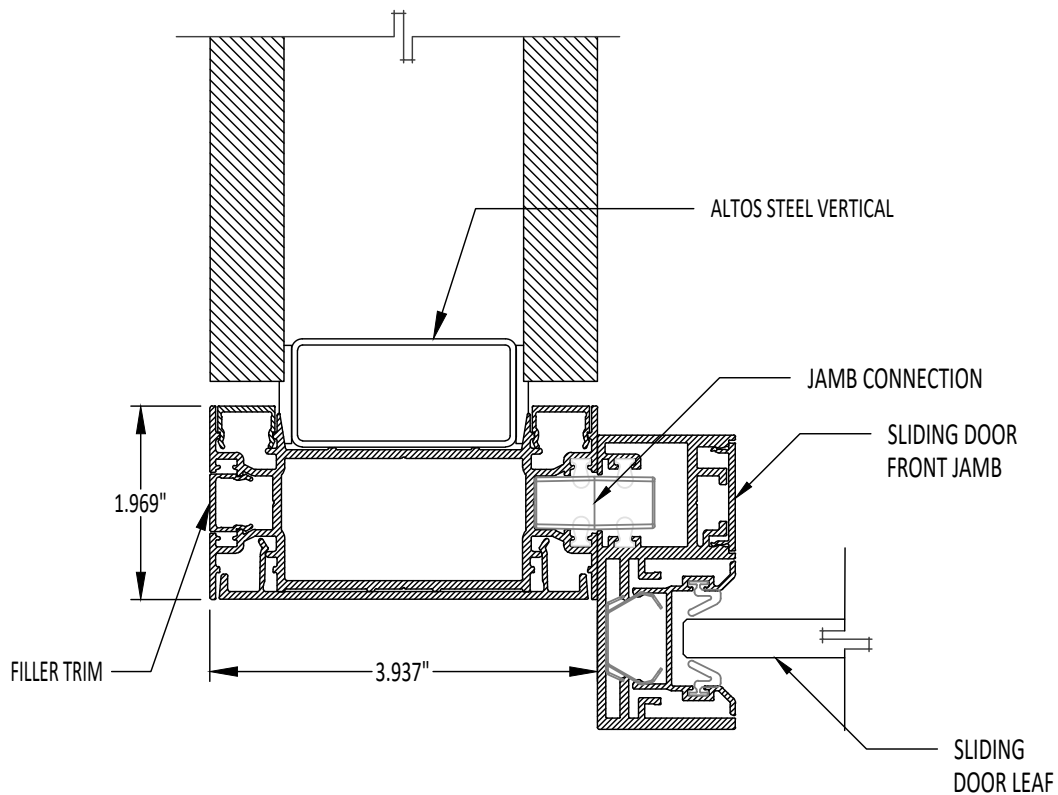

② ALTOS CORNER TRANSITION - 90 Deg. BARN DOOR

WALL TRANSITIONS

6"=1'-0"

TEK VUE DETAIL DRAWING PACKAGE

SEPT 23, 2024

Rev 07

D-08

This drawing is the property of Teknion Limited and is subject to return upon demand. It must not be copied or reproduced in any manner, nor submitted to any outside parties for examination without Teknion consent. This drawing must not be scaled, or used for construction purposes.

www.teknion.com

teknion

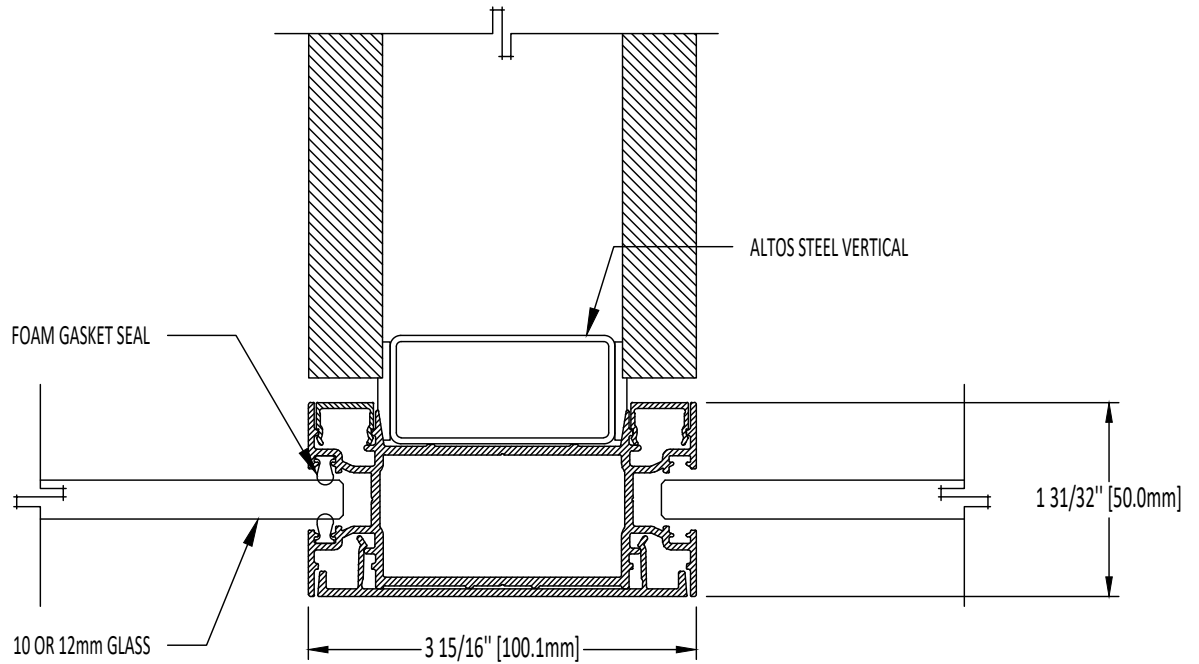

① ALTOS CORNER TRANSITION - 3-WAY GLASS TO GLASS

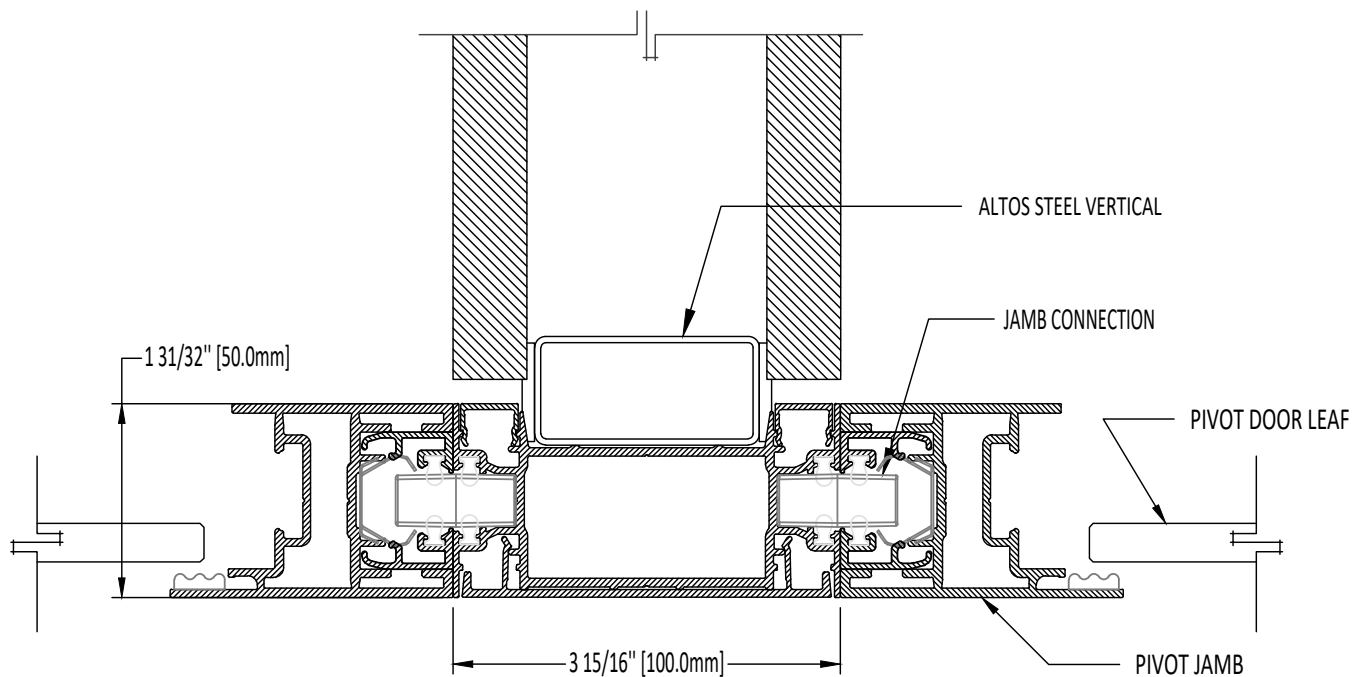

② ALTOS CORNER TRANSITION - 3-WAY PIVOT DOOR TO PIVOT DOOR

WALL TRANSITIONS

6"=1'-0"

TEK VUE DETAIL DRAWING PACKAGE

SEPT 23, 2024

Rev 07

D-09

This drawing is the property of Teknion Limited and is subject to return upon demand. It must not be copied or reproduced in any manner, nor submitted to any outside parties for examination without Teknion consent. This drawing must not be scaled, or used for construction purposes.

www.teknion.com

teknion

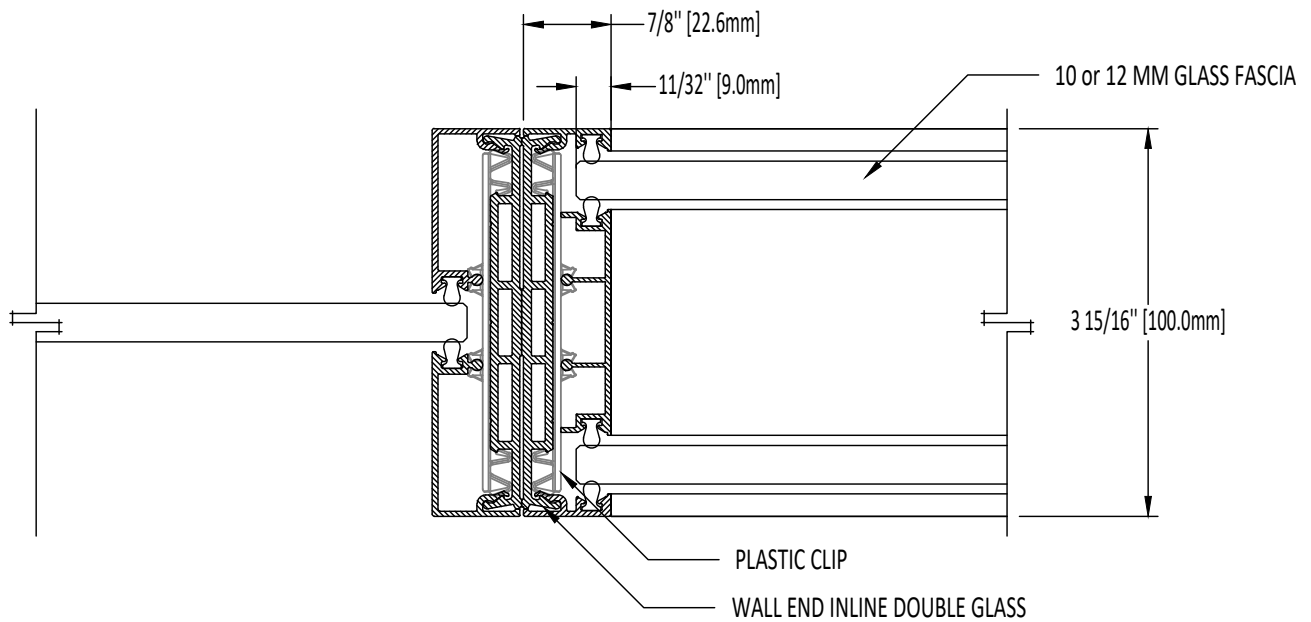

① FOCUS INLINE TRANSITION

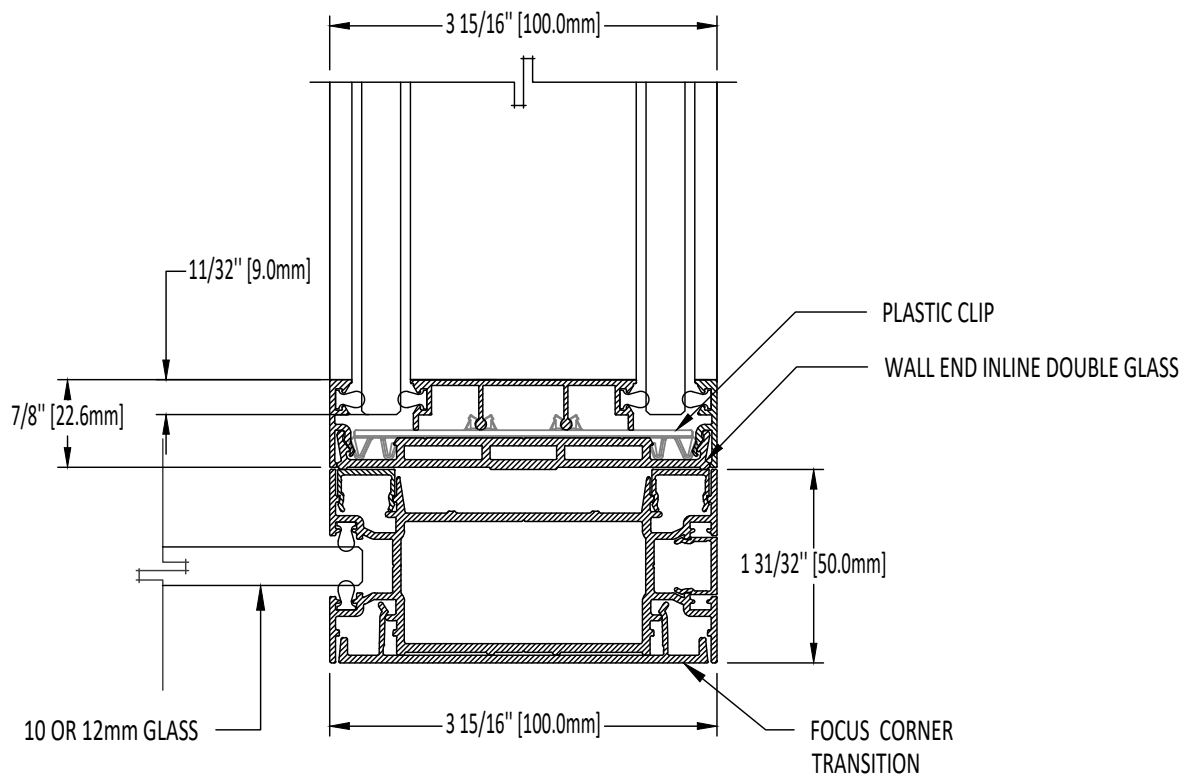

② FOCUS CORNER TRANSITION - 90 DEGREE GLASS

WALL TRANSITIONS

6"=1'-0"

TEK VUE DETAIL DRAWING PACKAGE

SEPT 23, 2024

Rev 07

D-10

This drawing is the property of Teknion Limited and is subject to return upon demand. It must not be copied or reproduced in any manner, nor submitted to any outside parties for examination without Teknion consent. This drawing must not be scaled, or used for construction purposes.

www.teknion.com

teknion

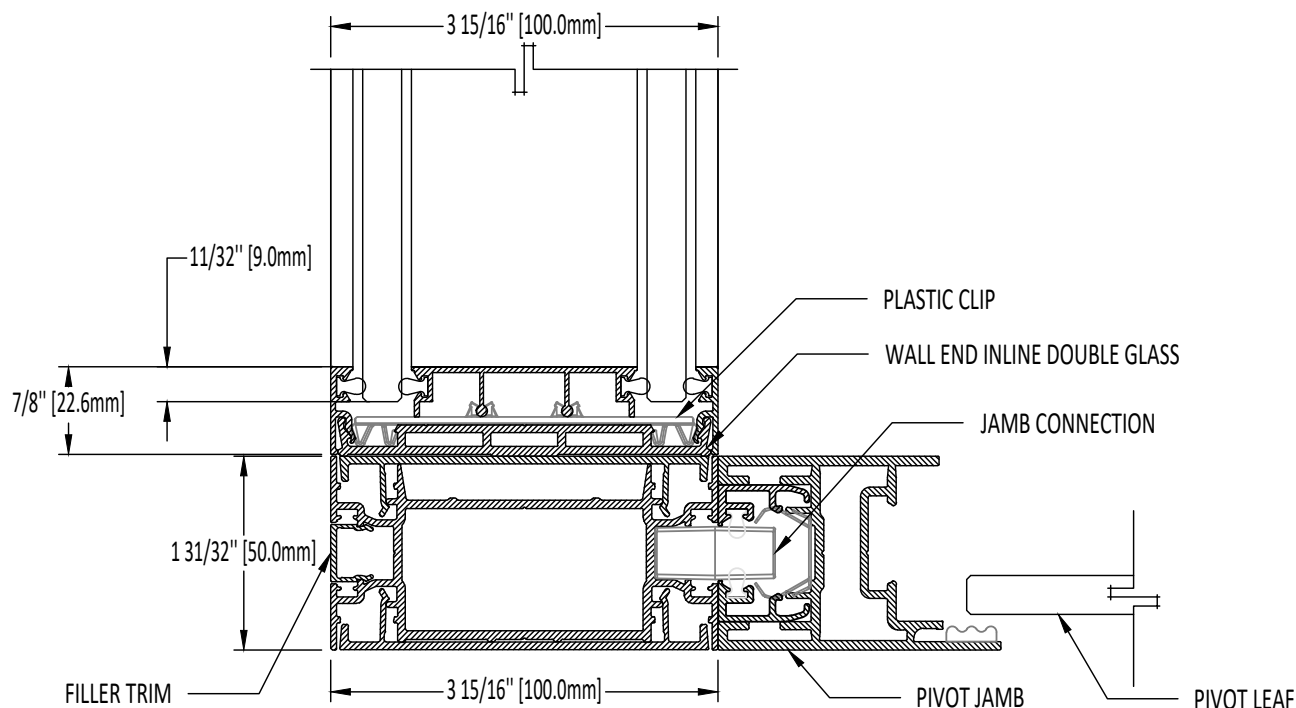

① FOCUS CORNER TRANSITION - 90 Deg. PIVOT DOOR

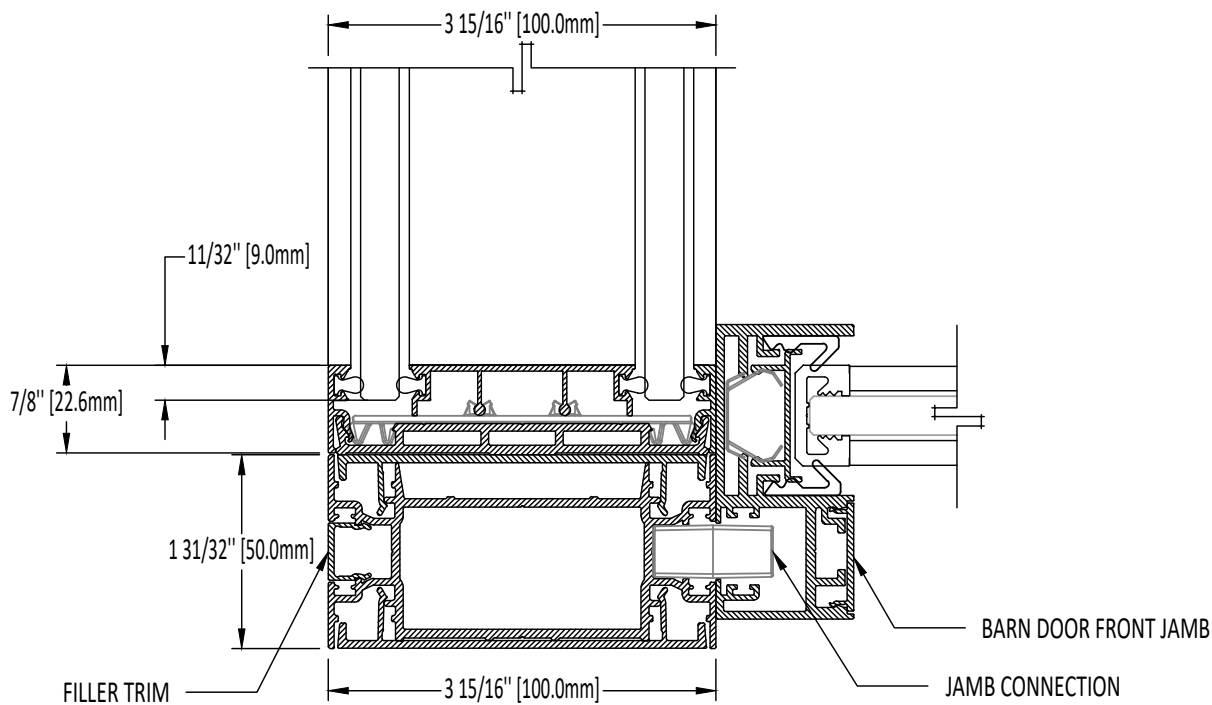

② FOCUS CORNER TRANSITION - 90 Deg. BARN DOOR

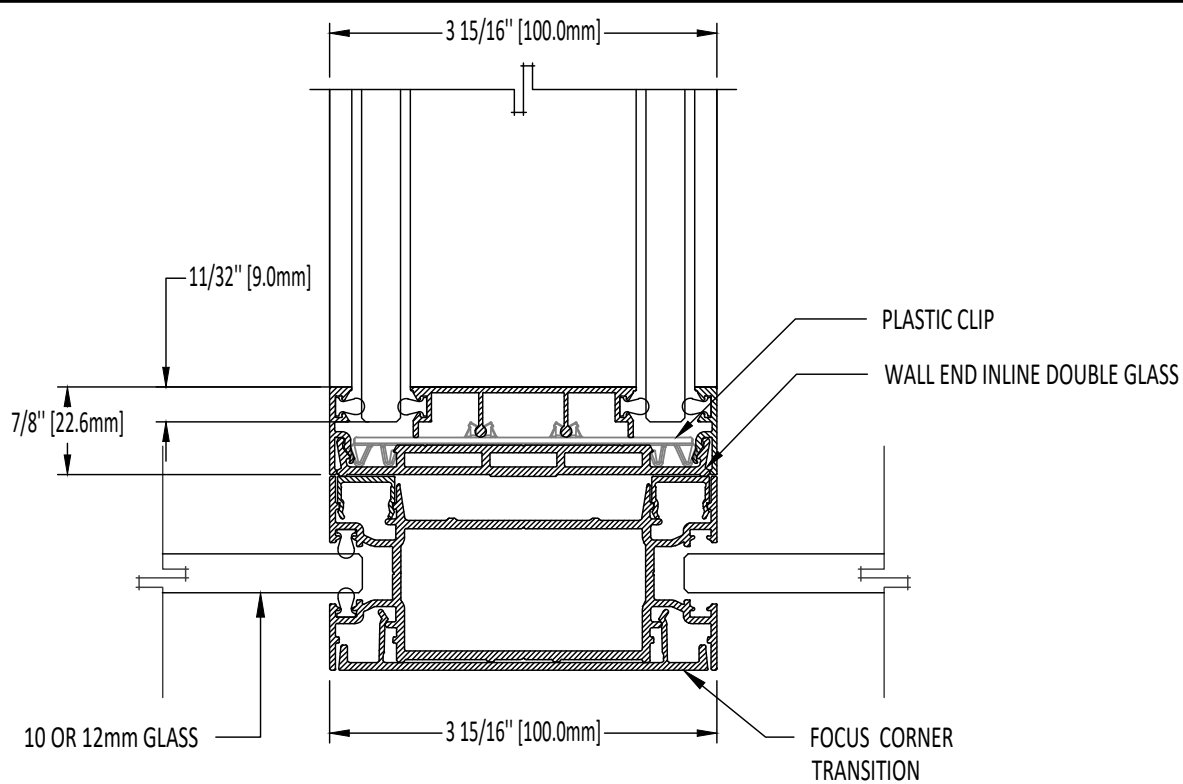

① FOCUS CORNER TRANSITION - 3-WAY GLASS TO GLASS

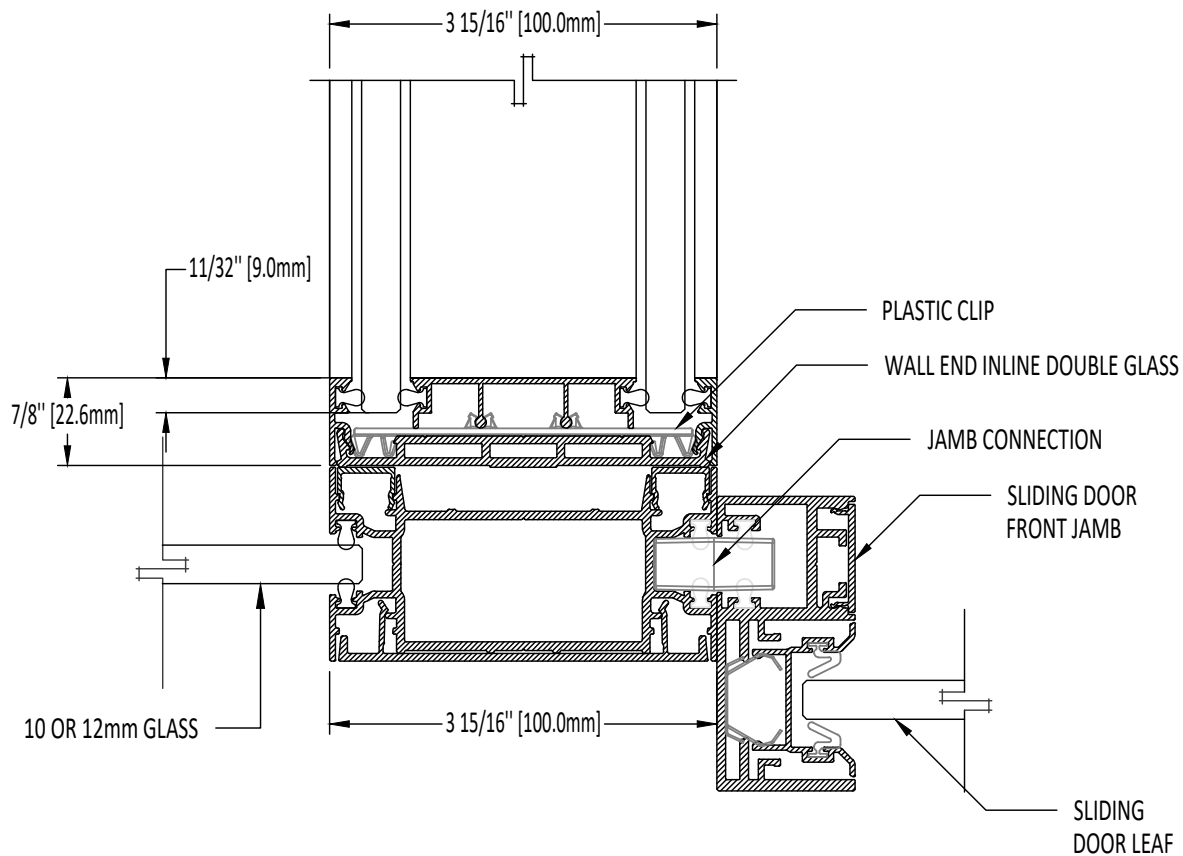

② FOCUS CORNER TRANSITION - 3-WAY BARN DOOR TO GLASS

WALL TRANSITIONS

6"=1'-0"

TEK VUE DETAIL DRAWING PACKAGE

SEPT 23, 2024

Rev 07

D-12

This drawing is the property of Teknion Limited and is subject to return upon demand. It must not be copied or reproduced in any manner, nor submitted to any outside parties for examination without Teknion consent. This drawing must not be scaled, or used for construction purposes.

www.teknion.com

teknion

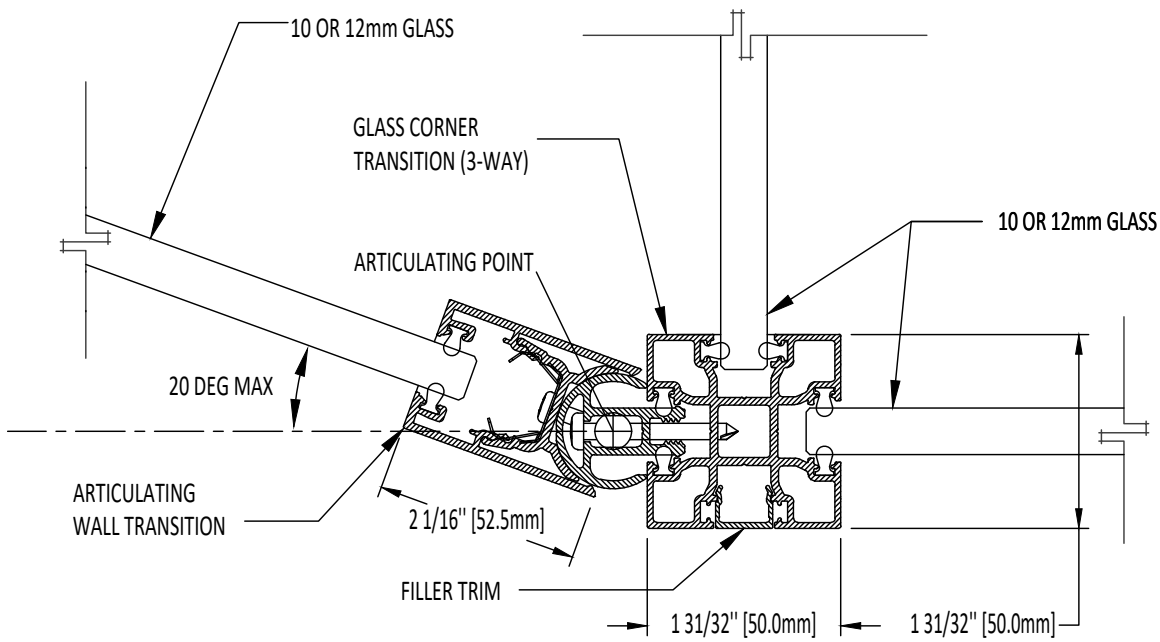

① ARTICULATING WALL TRANSITION - 3-WAY GLASS CORNER

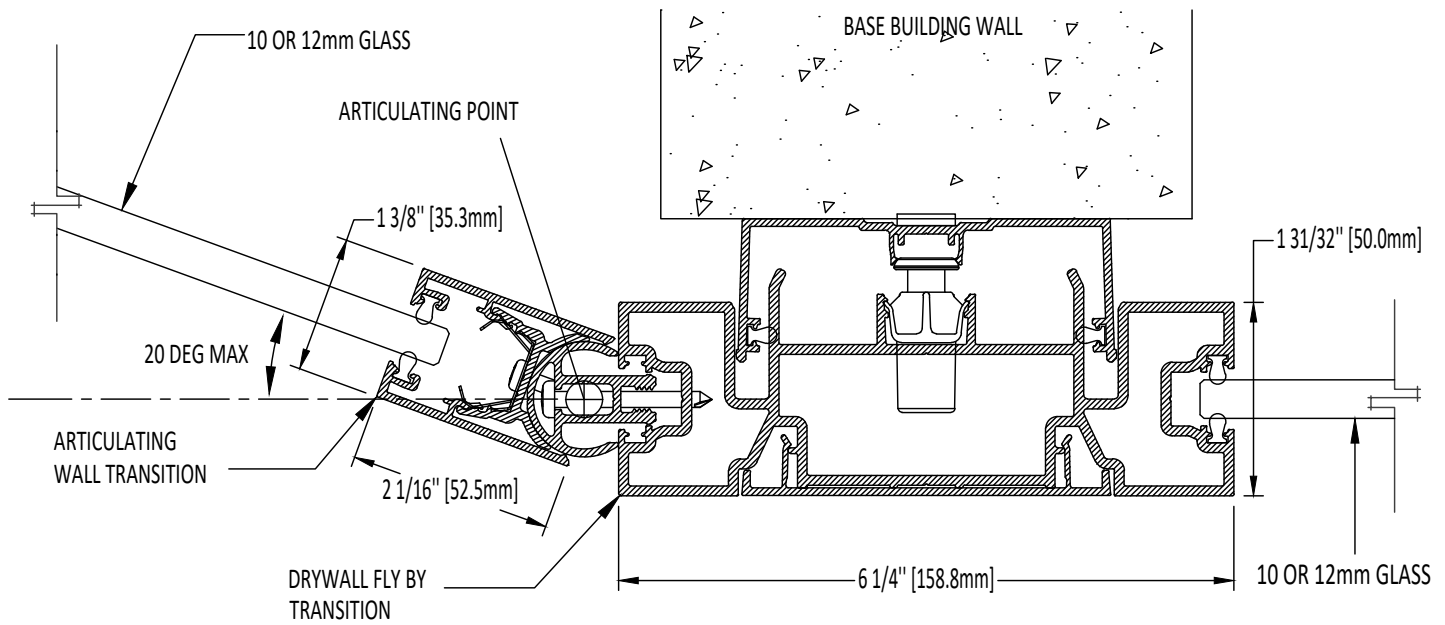

② ARTICULATING WALL TRANSITION - INLINE DRYWALL FLY-BY

WALL TRANSITIONS

6"=1'-0"

TEK VUE DETAIL DRAWING PACKAGE

SEPT 23, 2024

Rev 07

D-13

This drawing is the property of Teknion Limited and is subject to return upon demand. It must not be copied or reproduced in any manner, nor submitted to any outside parties for examination without Teknion consent. This drawing must not be scaled, or used for construction purposes.

www.teknion.com

teknion

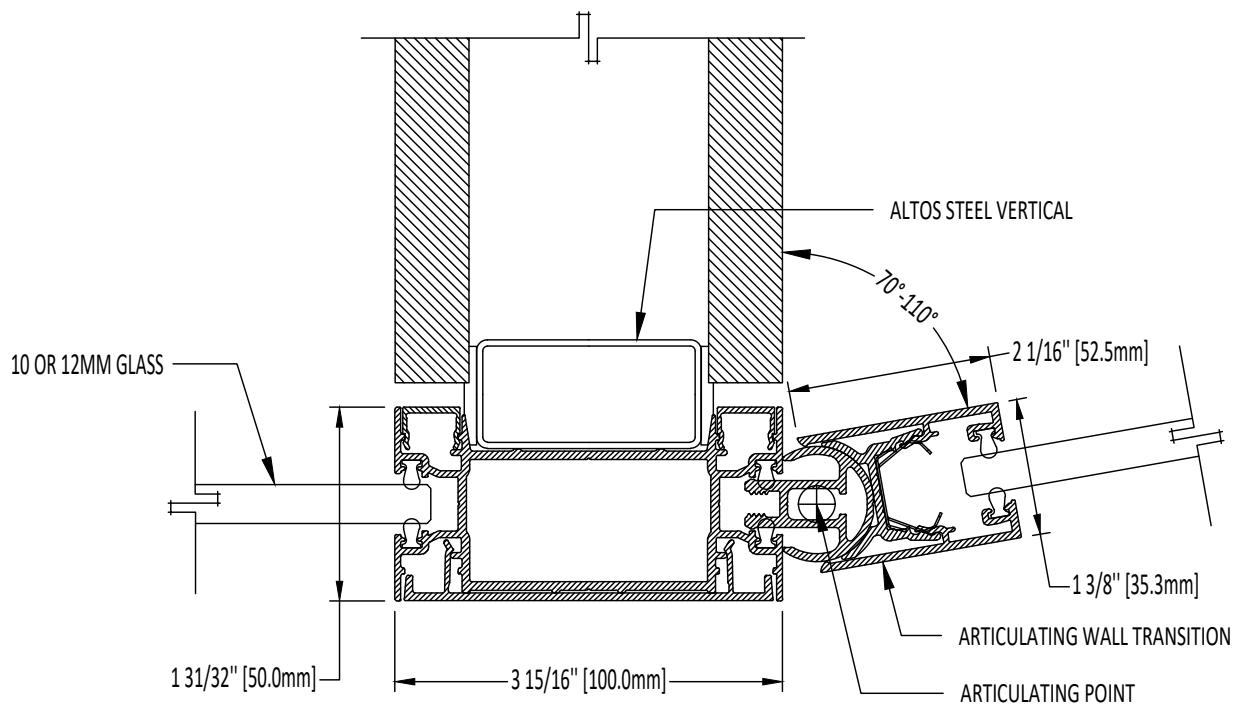

① ARTICULATING WALL TRANSITION - 3-WAY ALTOS CORNER

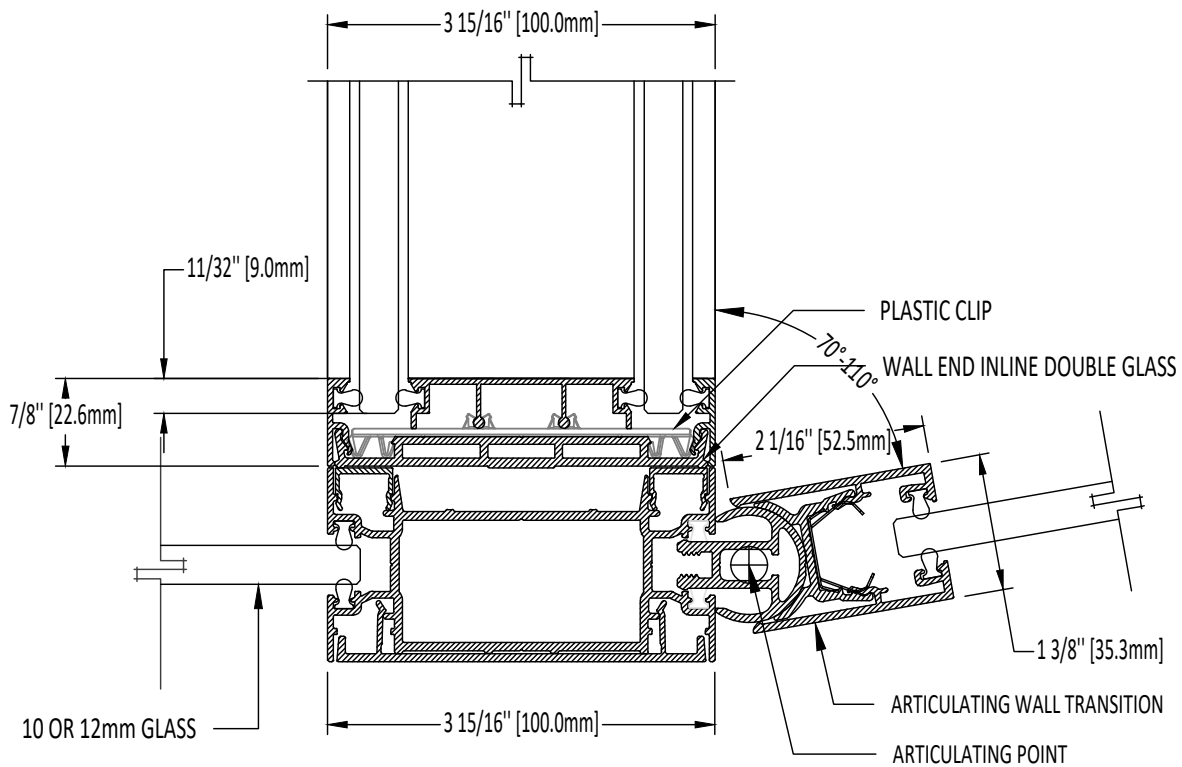

② ARTICULATING WALL TRANSITION - 3-WAY FOCUS CORNER

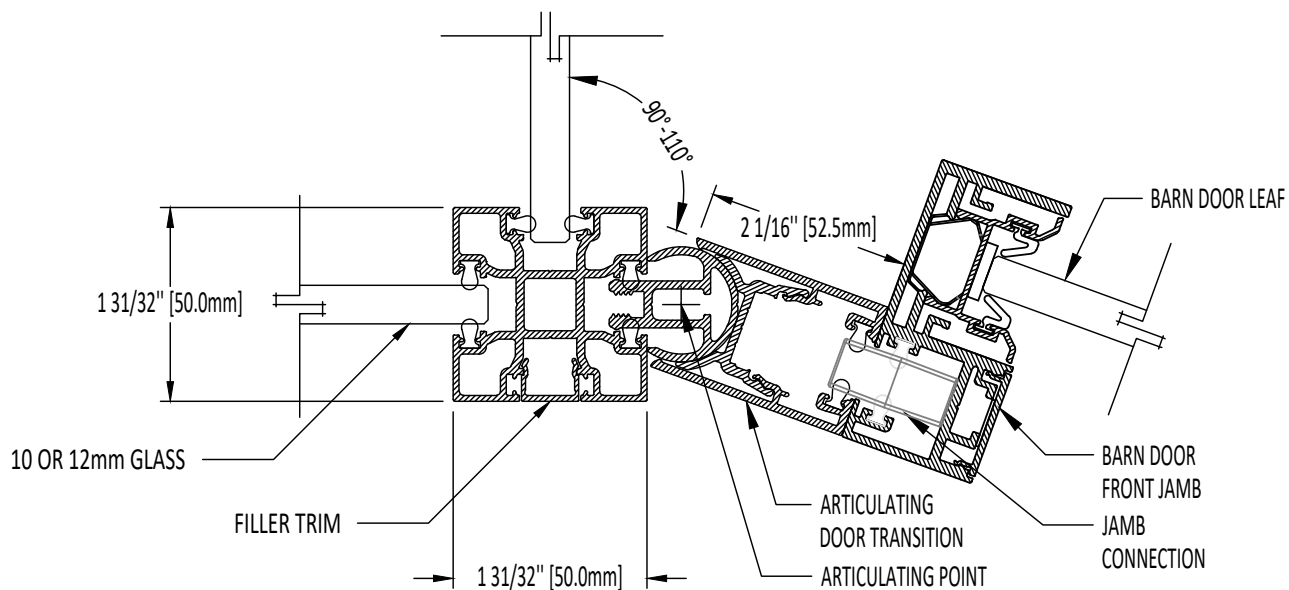

① ARTICULATING DOOR TRANSITION - 3-WAY GLASS CORNER TO BARN DOOR

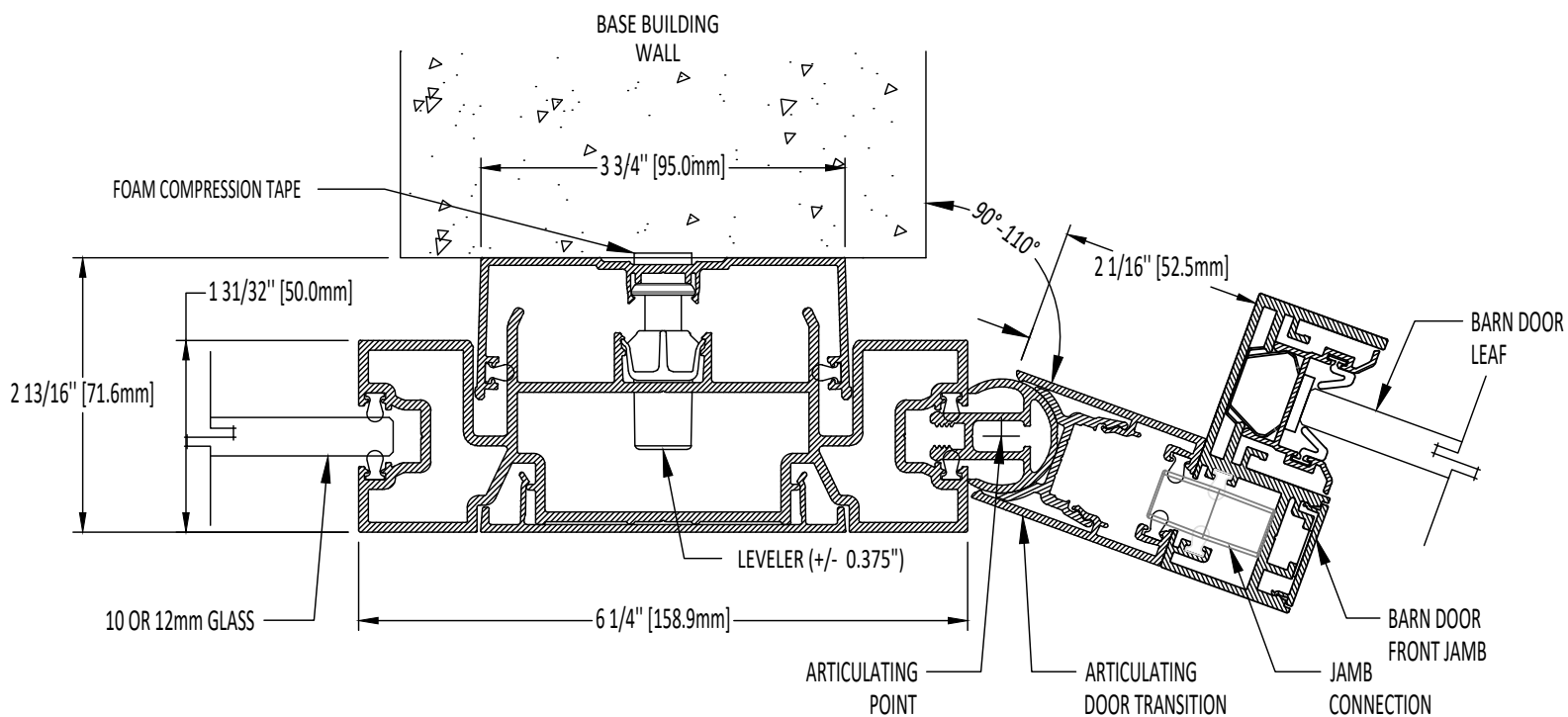

② ARTICULATING DOOR TRANSITION - INLINE DRYWALL FLY-BY TO BARN DOOR

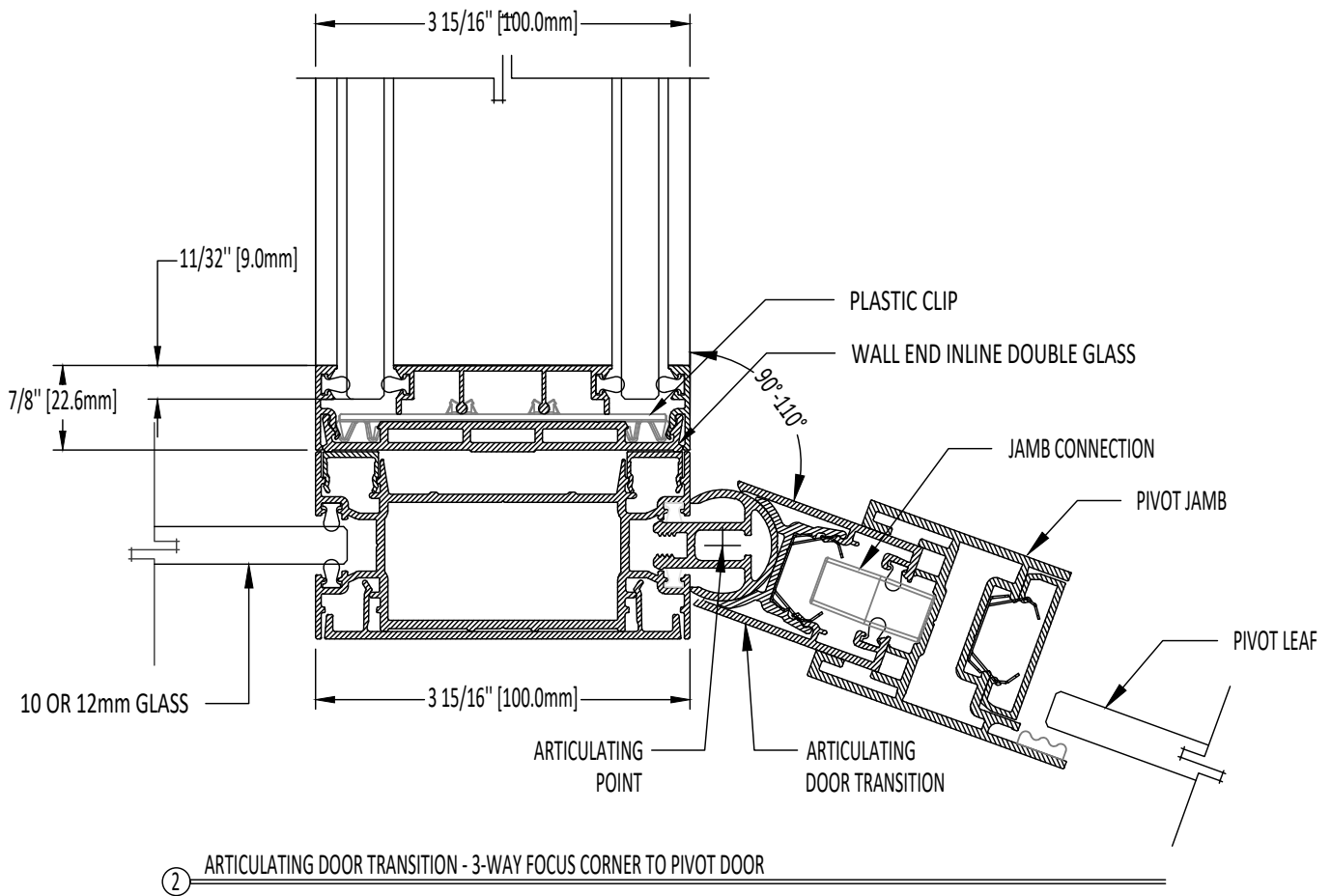
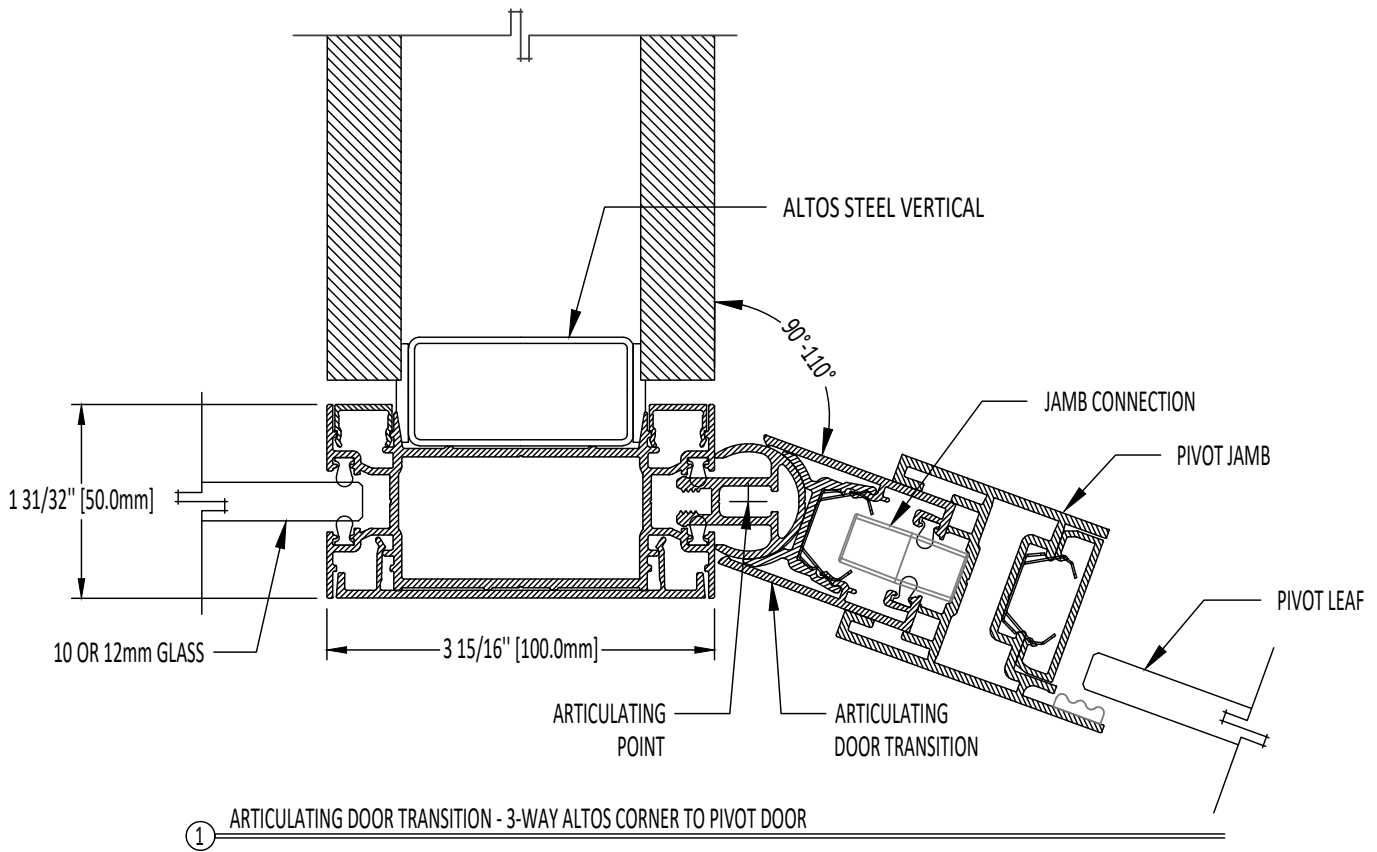

WALL TRANSITIONS

6"=1'-0"

TEK VUE DETAIL DRAWING PACKAGE

SEPT 23, 2024

Rev 07

D-16

This drawing is the property of Teknion Limited and is subject to return upon demand. It must not be copied or reproduced in any manner, nor submitted to any outside parties for examination without Teknion consent. This drawing must not be scaled, or used for construction purposes.

www.teknion.com

teknion

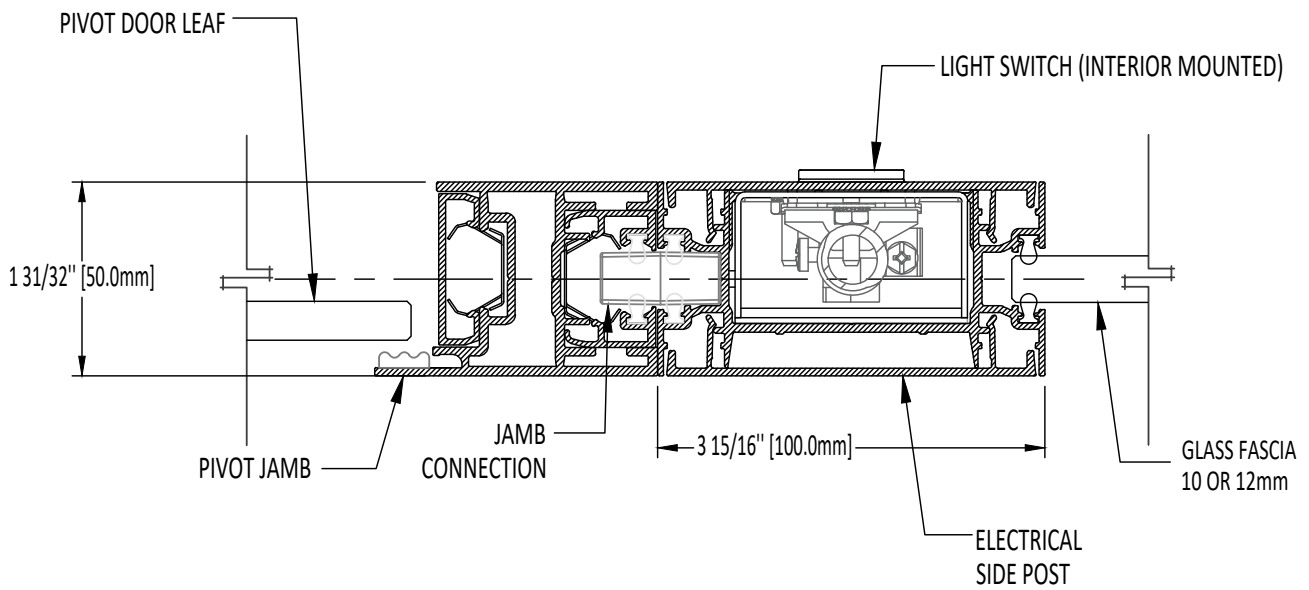

① ELECTRICAL SIDE POST TRANSITION - GLASS TO PIVOT DOOR WITH LIGHT SWITCH

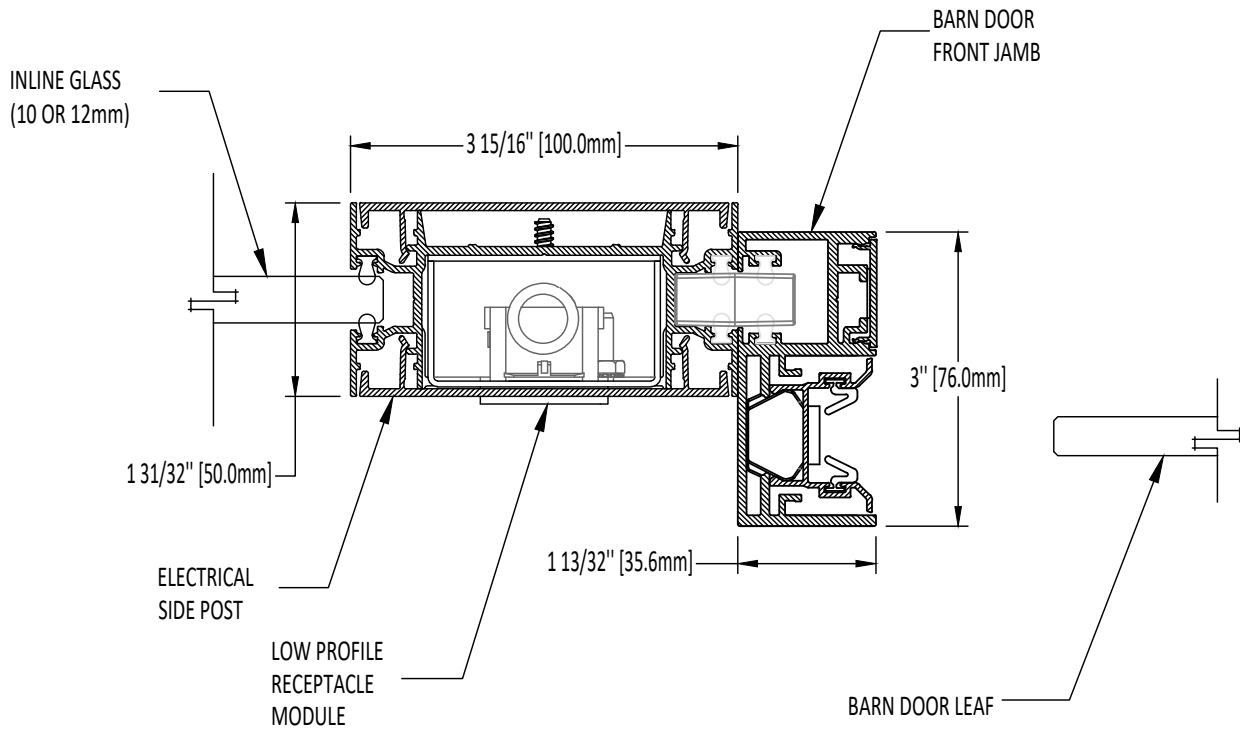

② ELECTRICAL SIDE POST TRANSITION - GLASS TO BARN DOOR WITH RECEPTACLE MODULE

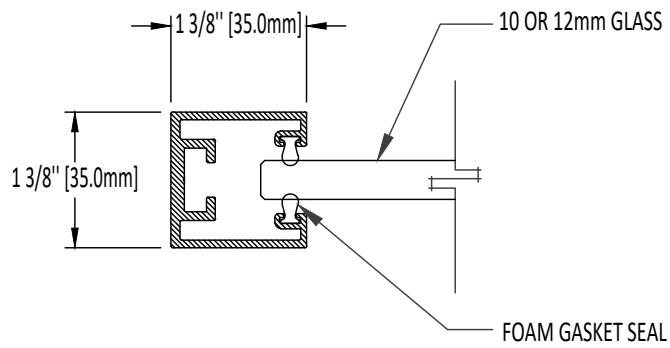

① WALL END TRANSITION - FINISHED END

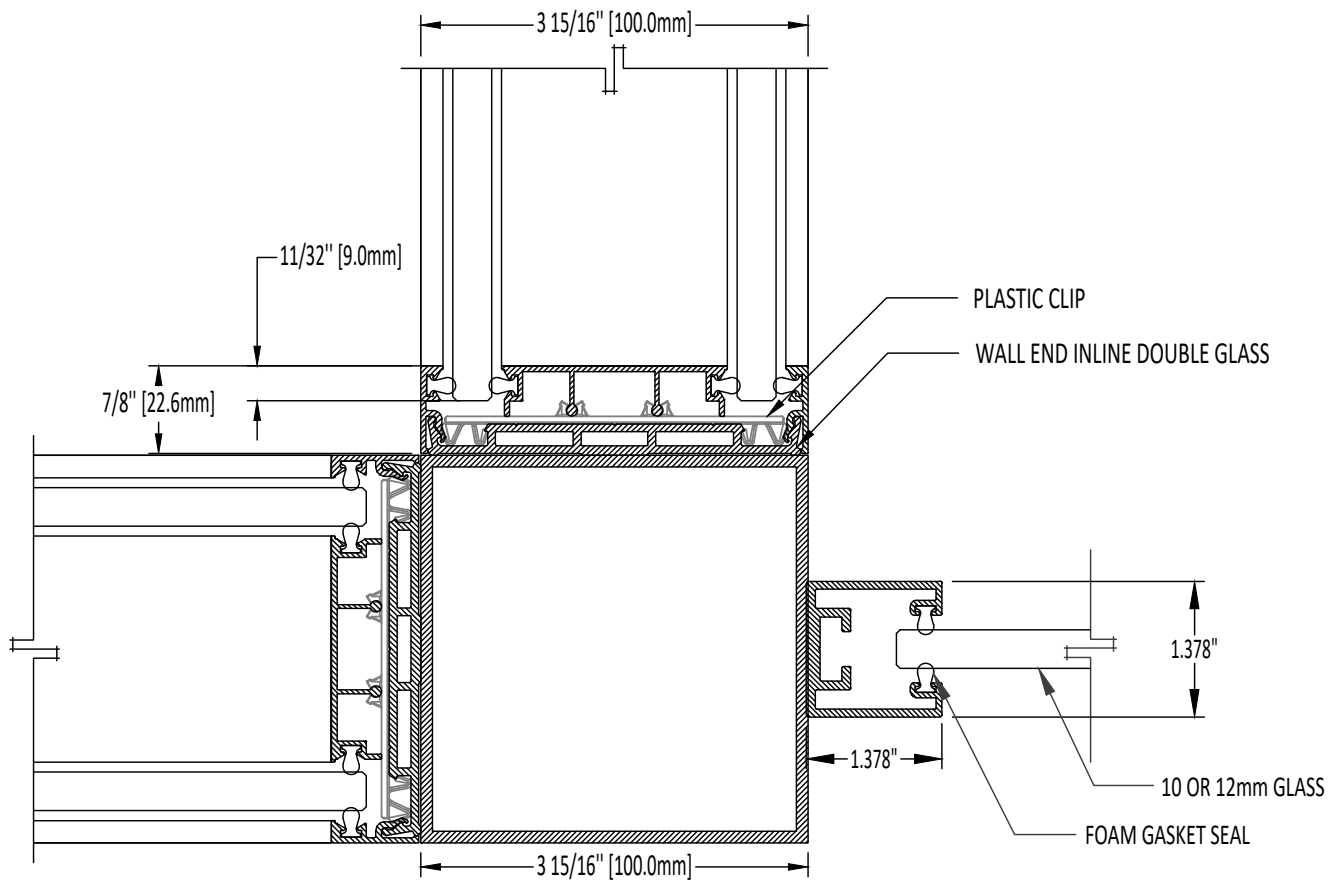

② WALL END TRANSITION - FASTENED TO FOCUS

WALL TRANSITIONS

6"=1'-0"

TEK VUE DETAIL DRAWING PACKAGE

SEPT 23, 2024

Rev 07

D-18

This drawing is the property of Teknion Limited and is subject to return upon demand. It must not be copied or reproduced in any manner, nor submitted to any outside parties for examination without Teknion consent. This drawing must not be scaled, or used for construction purposes.

www.teknion.com

teknion

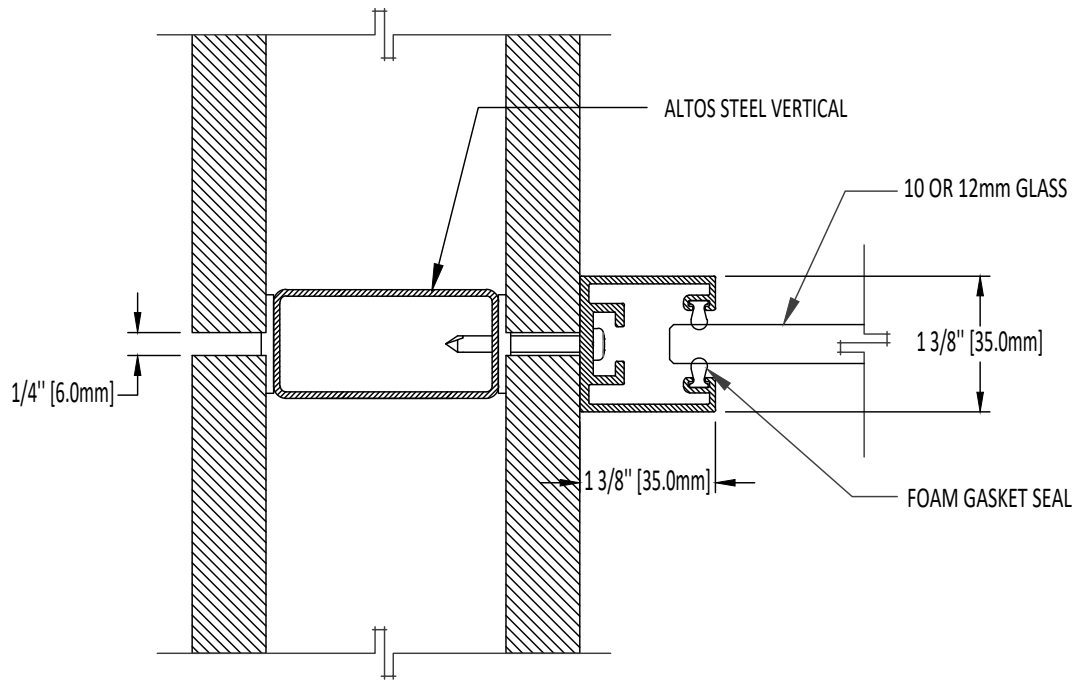

① WALL END TRANSITION - FASTENED TO ALTOS (ON MODULE)

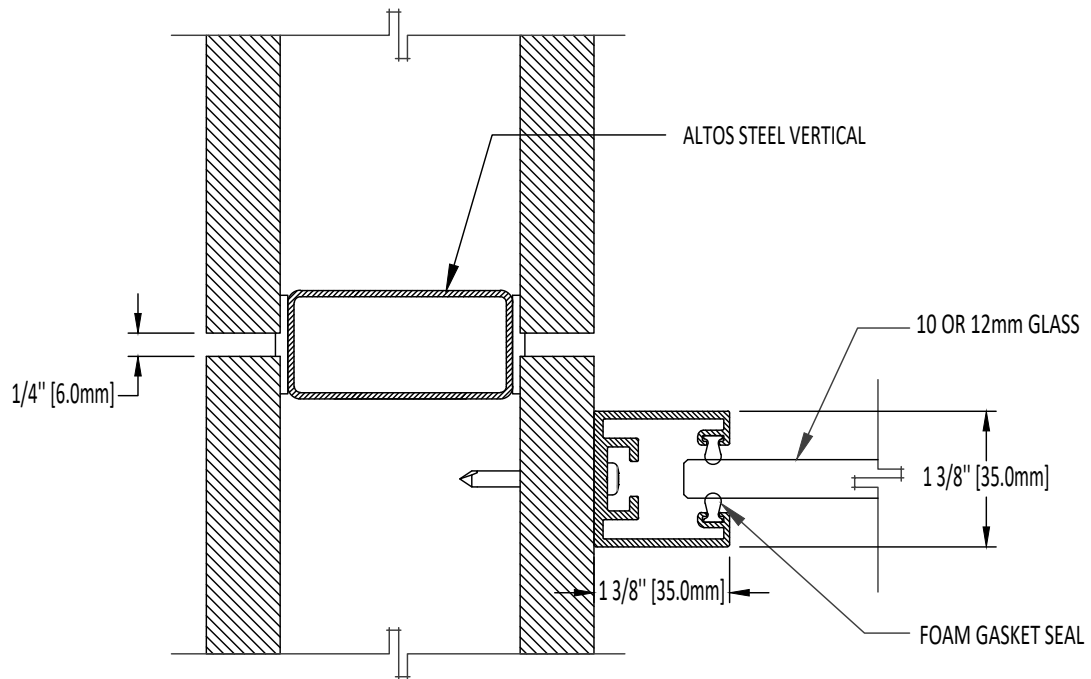

② WALL END TRANSITION - FASTENED TO ALTOS (OFF MODULE)

WALL TRANSITIONS

6"=1'-0"

TEK VUE DETAIL DRAWING PACKAGE

SEPT 23, 2024

Rev 07

D-19

This drawing is the property of Teknion Limited and is subject to return upon demand. It must not be copied or reproduced in any manner, nor submitted to any outside parties for examination without Teknion consent. This drawing must not be scaled, or used for construction purposes.

www.teknion.com

teknion

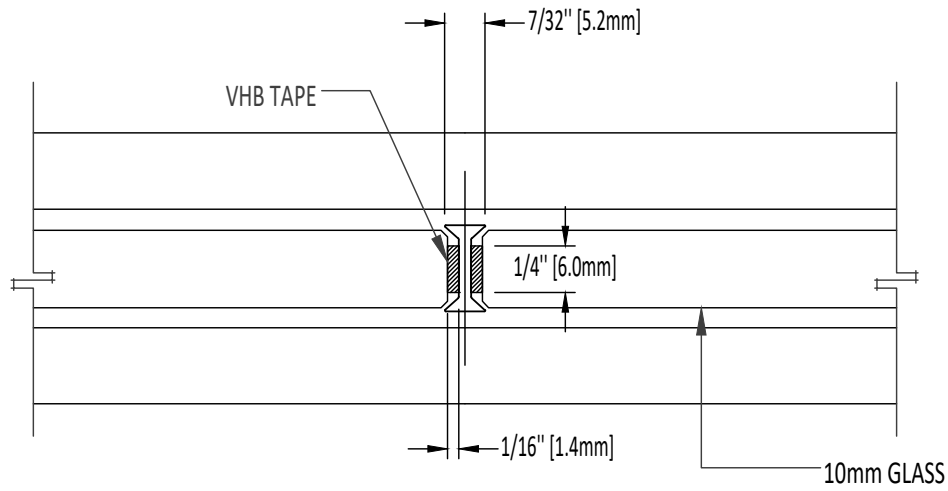

① INLINE GLASS - 10mm CLEAR PLASTIC CONNECTOR

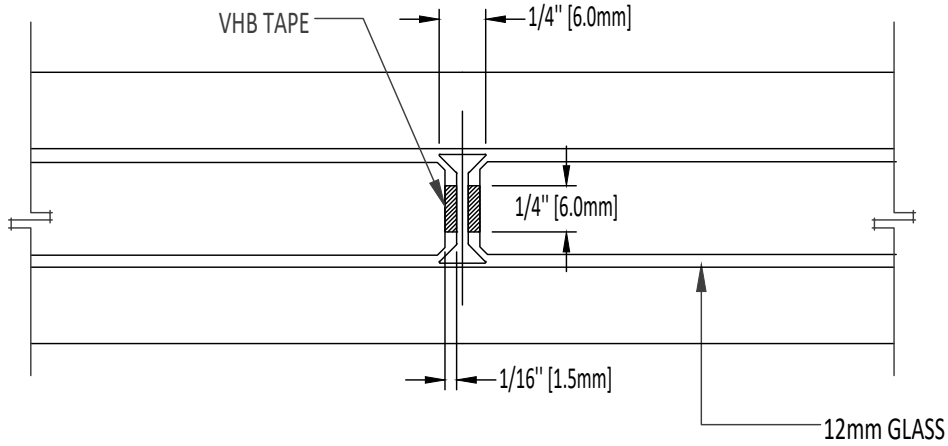

② INLINE GLASS - 12mm CLEAR PLASTIC CONNECTOR

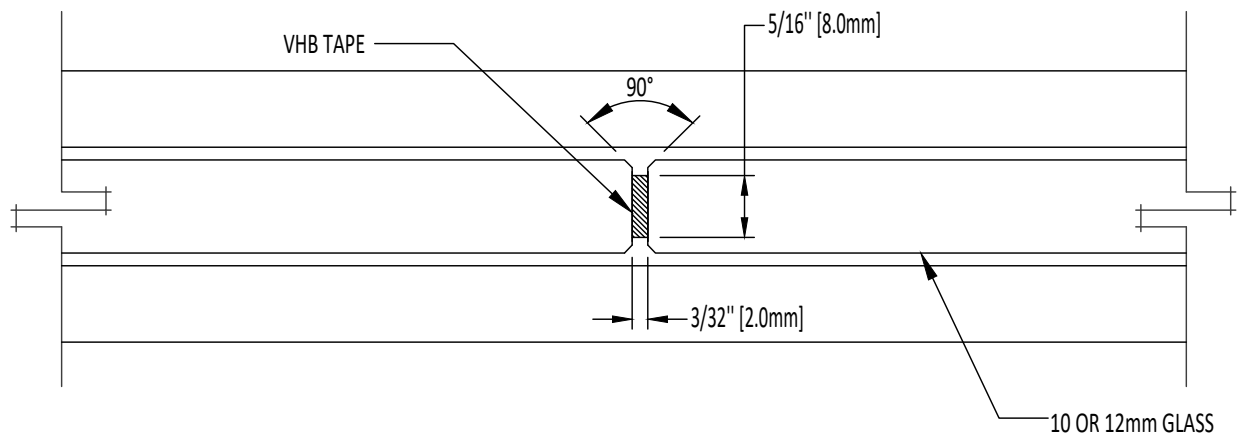

① **INLINE GLASS - INLINE TAPE CONNECTOR**

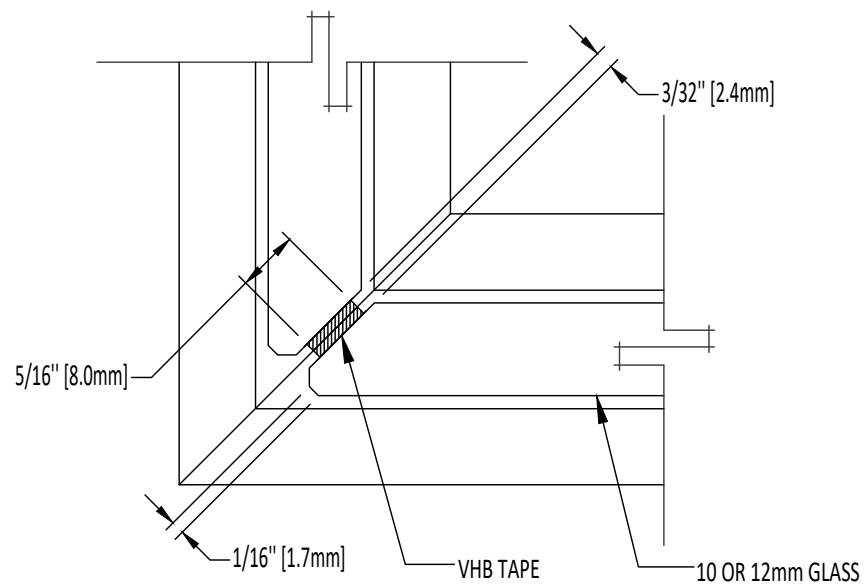

② **90 DEG. GLASS - INLINE TAPE CONNECTOR**

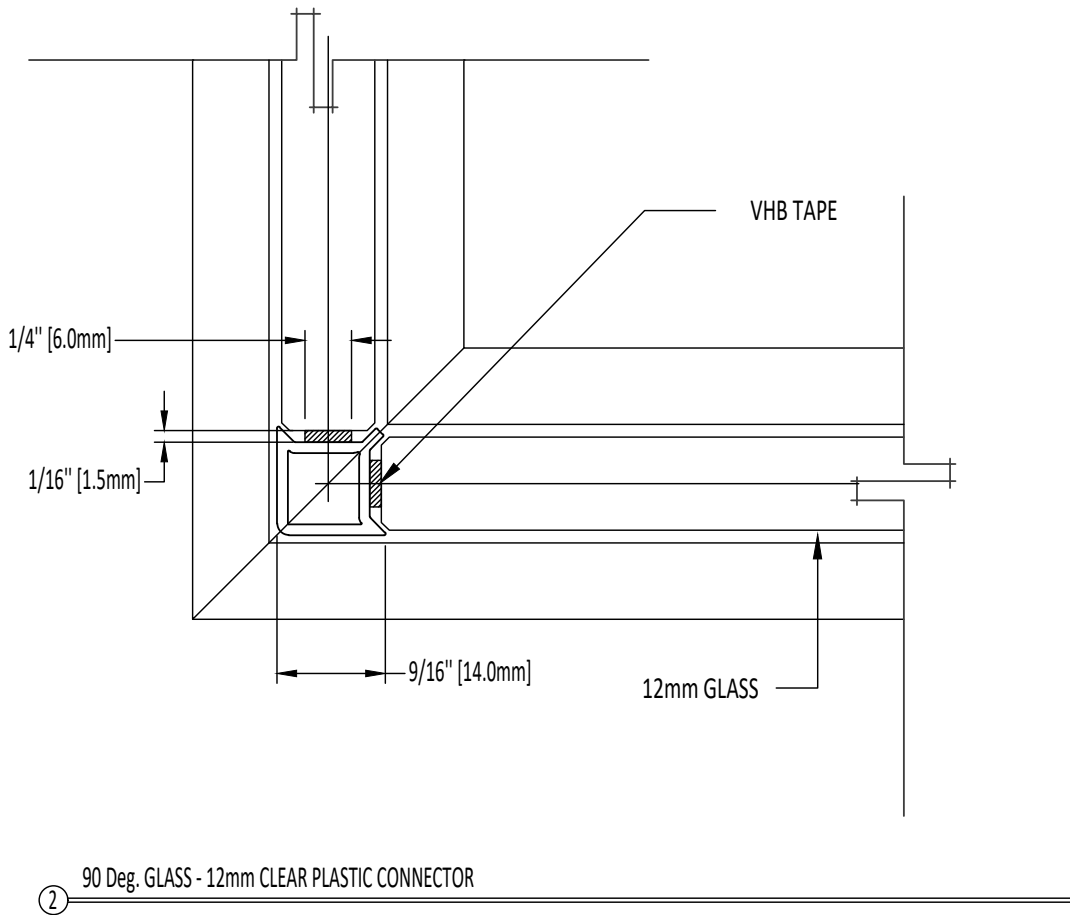
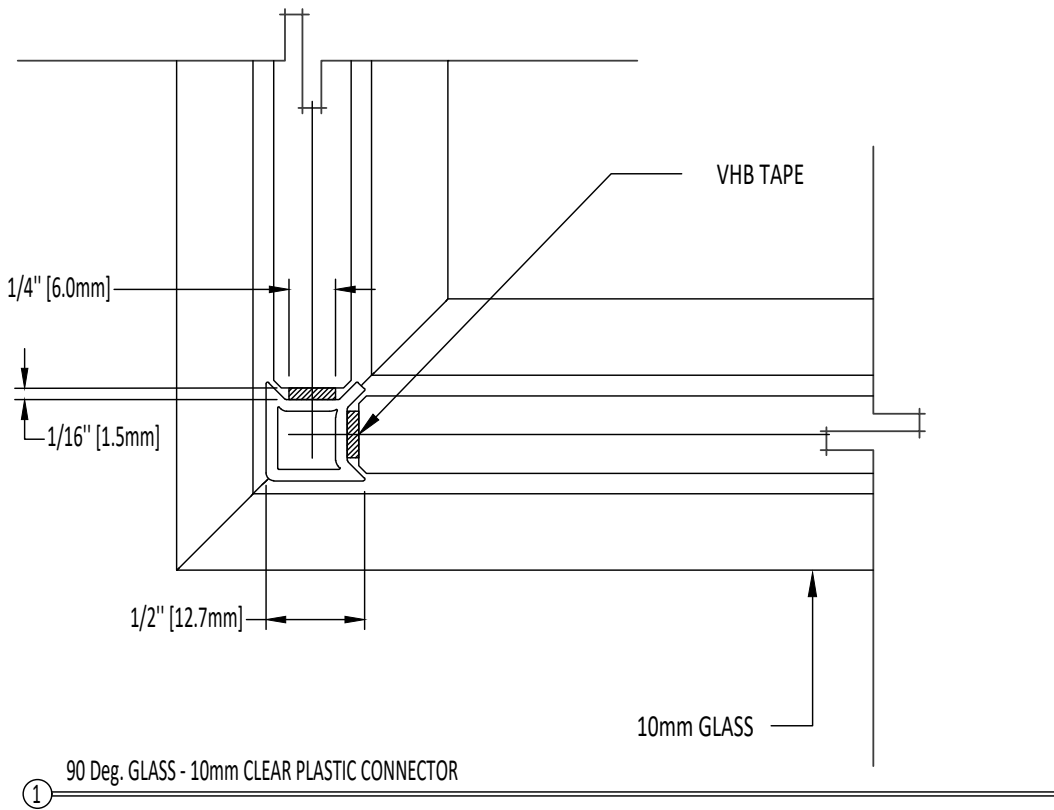

GLASS FASCIAS & CONNECTORS

6"=1'-0"

TEK VUE DETAIL DRAWING PACKAGE

SEPT 23, 2024

Rev 07

E-03

This drawing is the property of Teknion Limited and is subject to return upon demand. It must not be copied or reproduced in any manner, nor submitted to any outside parties for examination without Teknion consent. This drawing must not be scaled, or used for construction purposes.

www.teknion.com

teknion

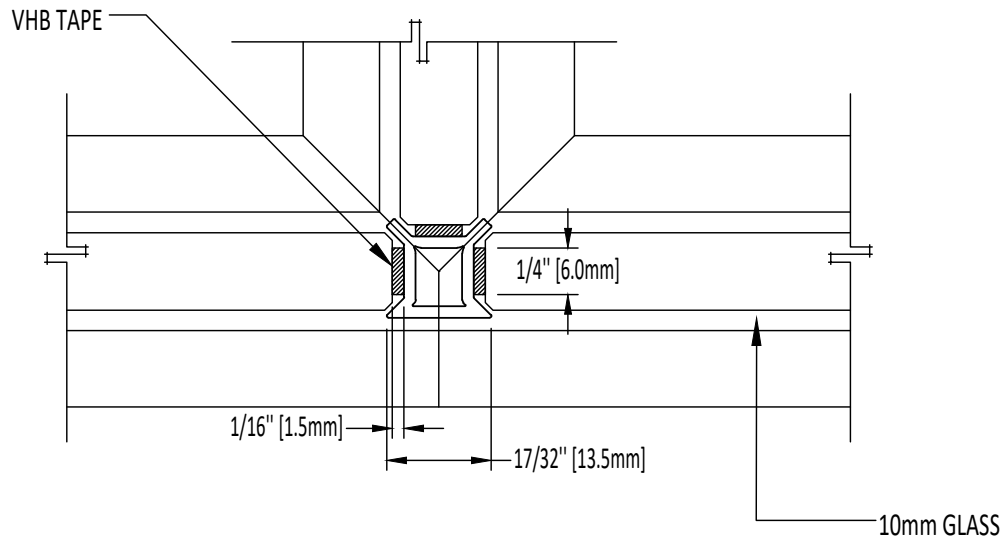

① 3-WAY GLASS - 10mm CLEAR PLASTIC CONNECTOR

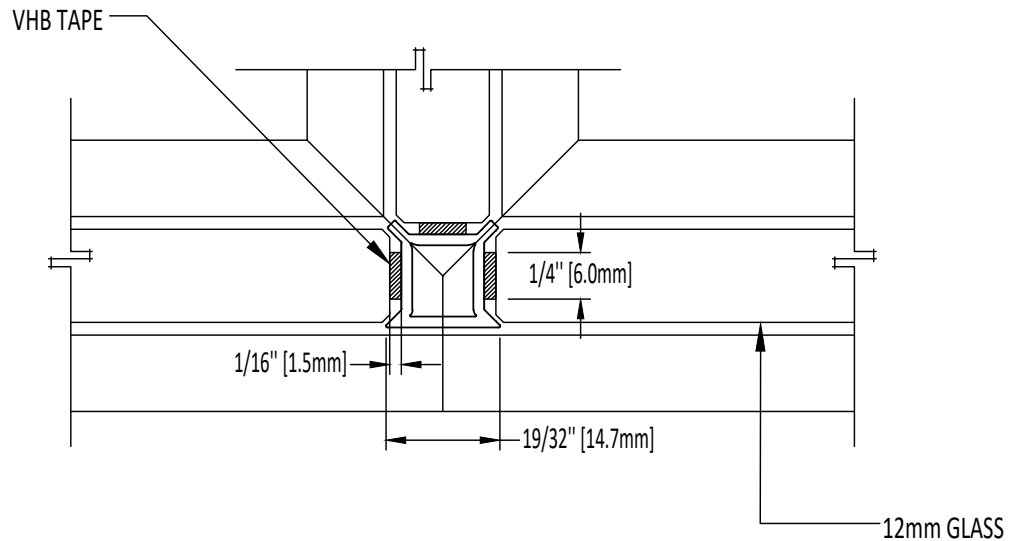

② 3-WAY GLASS - 12mm CLEAR PLASTIC CONNECTOR

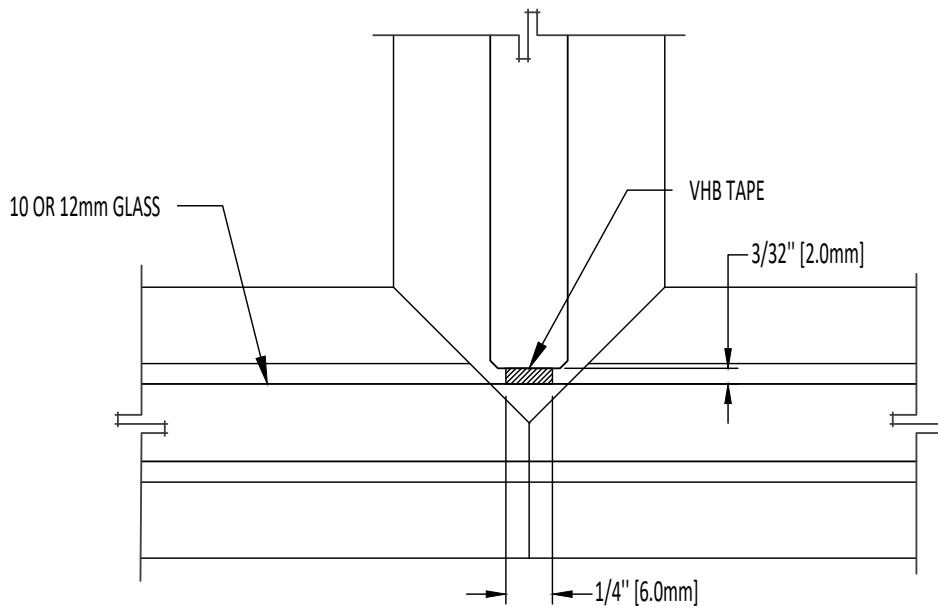

① 3-WAY GLASS - INLINE TAPE CONNECTOR

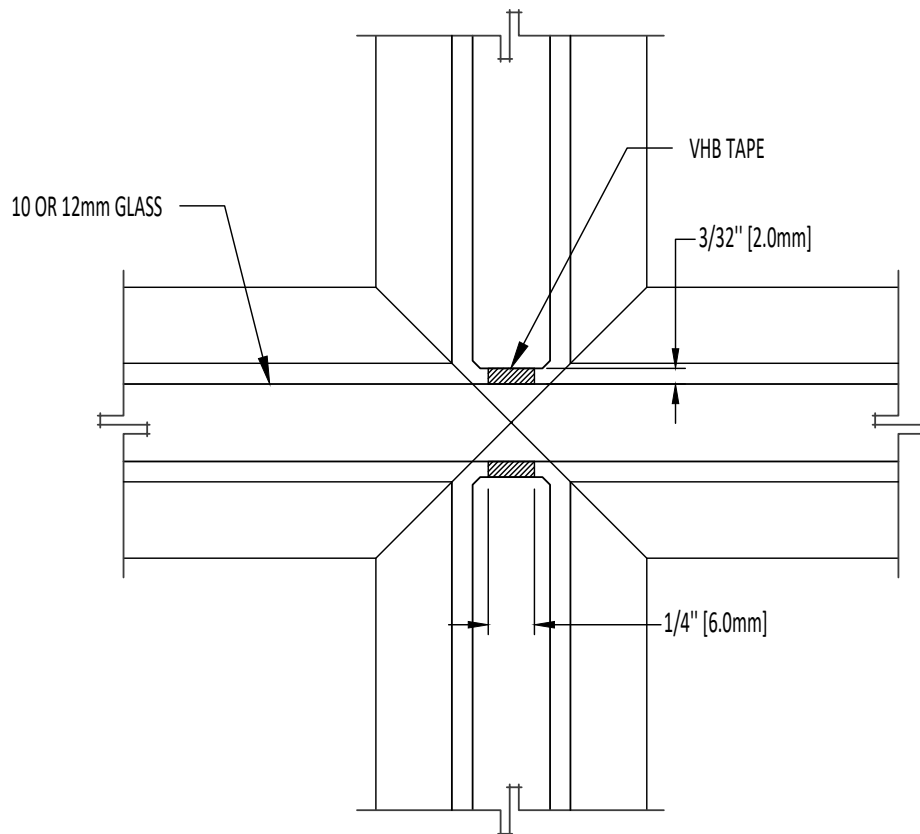

② 4-WAY GLASS CONNECTOR - INLINE TAPE CONNECTOR

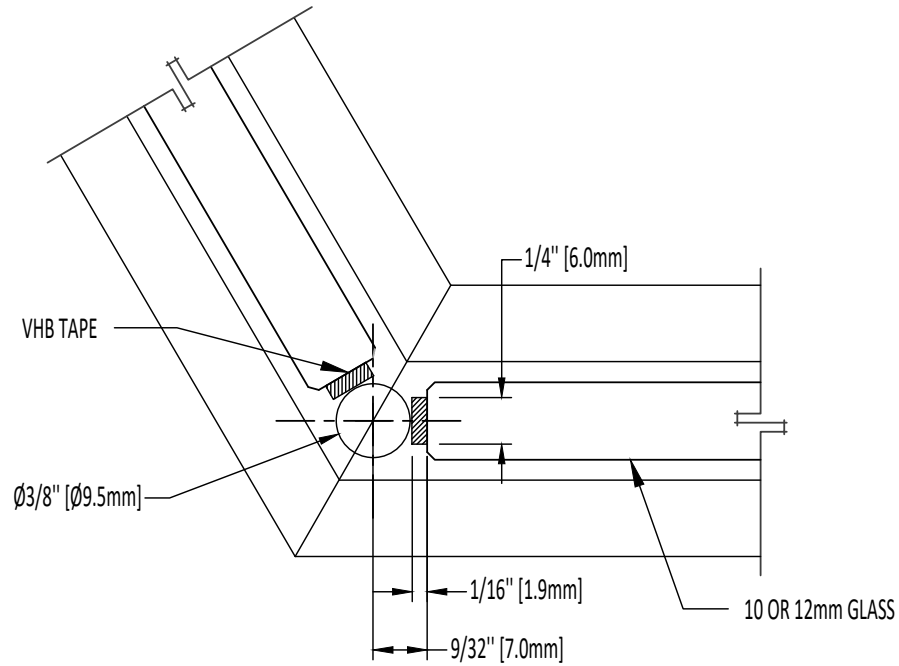

① VARIABLE ANGLE GLASS - CLEAR PLASTIC CONNECTOR

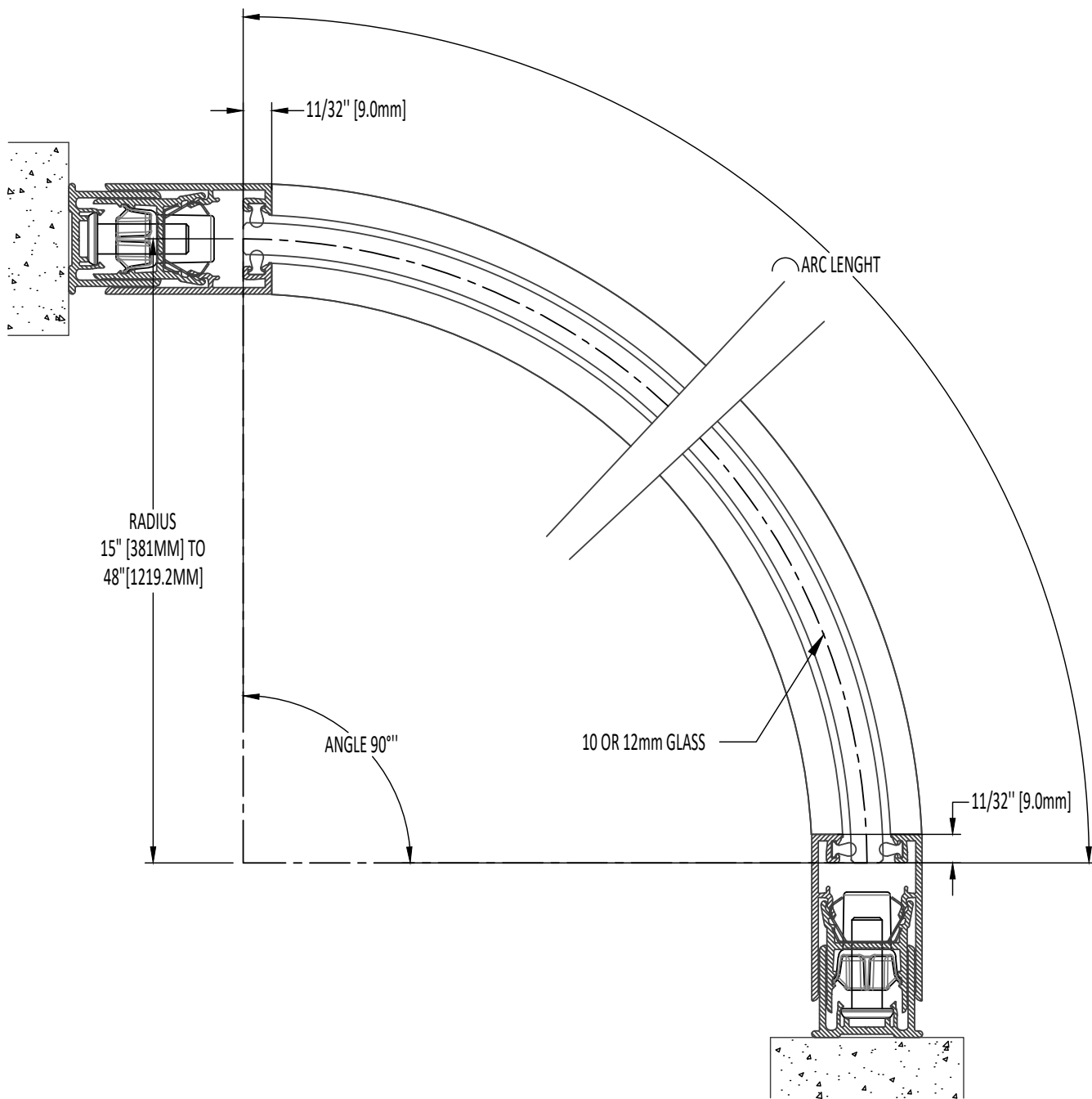

① CURVED WALL

REVISION	DESCRIPTION	MADE BY	DATE
Rev 00	INITIAL RELEASE		FEB 2019
Rev 01	PHASE 2		JUL 2019
Rev 02	UPATED PAGES INDEX-01, EL-01, EL02 UPDATED SECTIONS B-07, C-02, C-03, D-04, D-06, D-08, D-11 D-12, D-15, D-17 ADDED PAGES EL-03, B-12, B-13, B-14, B-15	JP	NOV 2020
Rev 03	UPDATED PAGES B-08, B-13, B-15	JP	MAY 2021
REV 04	UPDATED PAGES B-01, B-03, B-05, B-07, B-11, B-12, B-14	FL	MAY 2022
REV 05	UPDATED PAGES INDEX, C-01, C-02, C-03, D-01, D-02, D-03, D-04, D-05, D-06, D-07, D-08, D-09, D-10, D-11, D-12, D-13, D-14, D-15, D-16, D-17, D-18, D-19, E-01, E-02, E-03, E-04, E-05, E-05, E-06	FL	JAN 2024
REV 06	ADDED PAGES, B-12, B-13	FL	May 2024
REV 07	ADDED PAGES, EL-04, A-03, A-04, E-07	FL	SEPT 2024

REVISION HISTORY

N.T.S.