

**Name**

Fleece

**Designer**

Suzanne Tick

**Style No.**

4084

**Use**

Upholstery

**Content**

60% Wool +  
24% Polyester +  
16% Cotton

**Abrasion**

Martindale  
60,000 cycles

**Environmental**

REACH Regulation  
Compliant  
Renewable Content

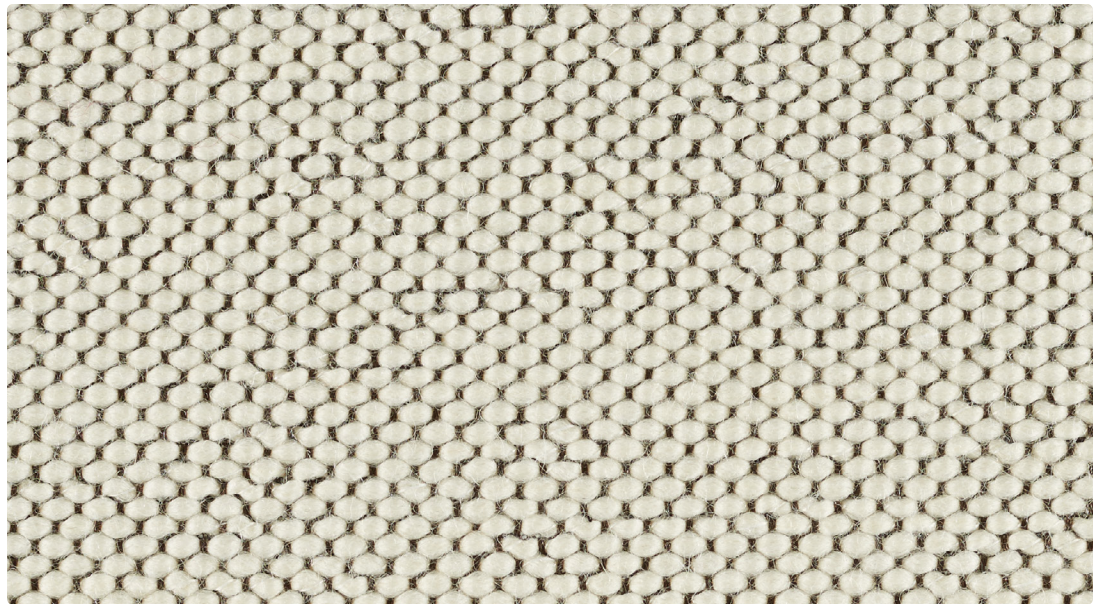

Aer 4084-02

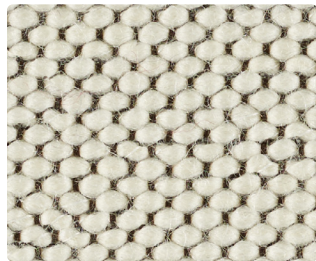

Aer 4084-02



Linseed 4084-03



Rubedo 4084-04



Alum 4084-01



Cypher 4084-06

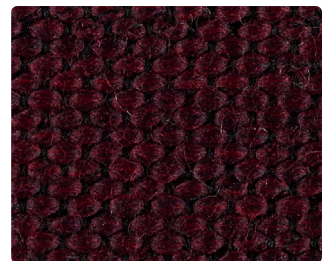

Ignis 4084-05



Glyph 4084-08



Nero 4084-09

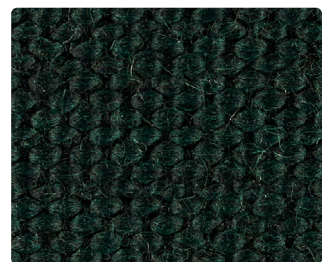

Balsam 4084-07

Name \_\_\_\_\_

# Fleece

Style No. \_\_\_\_\_

## 4084

**Designer**

Suzanne Tick

**Specification**

**Use:** Upholstery

**Content:** 60% Wool + 24% Polyester + 16% Cotton

**Weight:** 25.48 oz per linear yard

**Width:** 54"

**Pattern Repeat:** None

**Directional:** Yes

**Finish**

None

**Performance**

**Abrasion:** ASTM D4966 Martindale 60,000 cycles

**Breaking Strength:** ASTM D5034 Warp 385.0 lbf, Fill 216.7 lbf

**Seam Slippage:** ASTM D4034 Warp 46.5 lbf, Fill 74.2 lbf

**Colorfastness to Light:** AATCC 16, Grade 4-5 at 40 Hours

**Colorfastness to Crocking:** AATCC 8, Wet Class 4-5, Dry Class 5

**Pilling:** ISO 12945 (Martindale), Class 3-4

**Flame Retardancy**

Cal TB 117-2013

**Maintenance**

S, Clean with a dry cleaning or solvent-based cleaning agent.

Do not use water-based cleaning products.

**Environmental**

REACH Regulation Compliant

Renewable Content

**Origin**

Italy

Wool is a natural product.

Color variations are part of the natural beauty of wool and are not considered a defect.

Dye lots may vary slightly from samples shown. Samples shown off the bolt.



**Canada**

877.705.LUUM  
luumtextiles.ca

**USA**

877.705.LUUM  
luumtextiles.com

**International**

919.464.2922  
luumtextiles.com

cdn/us/int/09-20

© Luum™ 2020, all rights reserved.

\*,™ Trademarks used under license by Luum™, Fleece™

\*Certification Marks owned by the Association for Contract Textiles, Inc.

U10-SC-305-4084