



GSA prices effective October 7, 2024  
(based on July 1, 2024, commercial price list)  
Published March 2025

## Laboratory Furniture Mora™ System

### General Services Administration Federal Supply Service Authorized Federal Supply Schedule Price List

Online access to contract ordering information, terms and conditions, up-to-date pricing, and the option to create an electronic delivery order is available through GSA Advantage!®, a menu-driven database system. The Internet address for GSA Advantage! is [www.gsaadvantage.gov](http://www.gsaadvantage.gov).

Office Furniture  
FSC/PSC 7110/7125  
Contract Number: GS-03F-036DA  
UEI: Q2K3MSZ843D8  
Contract Period: December 21, 2015—December 20, 2025

MillerKnoll, Inc.  
855 East Main Avenue  
Zeeland, Michigan 49464  
(616) 654 3000 Phone  
(616) 654 8278 Fax  
[www.HermanMiller.com/government](http://www.HermanMiller.com/government)

Business Size: Large



# Contract Information

## 1a. Special Item Numbers (SIN)

SIN 33721

Furniture Systems, Computer Furniture, Filing and Storage, Tables and Accessories, Upholstered Seating and Multi-Purpose Seating, Project Management, Reconfiguration and Relocation Services, Design/Layout and Installation Services

SIN 33721P

Packaged Offices

SIN 337127

Modular Laboratory Furniture Systems

SIN 339113H

Healthcare Furniture

SIN OLM

Order-Level Materials (OLMs)

This SIN is only for products and/or services used in direct support of the purchase of new furniture. It requires approval from the ordering Contract Officer. Please contact your local MillerKnoll Inc. representative to discuss the appropriate use of this SIN.

SIN 532289

Leasing

Contact MillerKnoll Inc participating government dealer for current leasing information.

## 1b. Lowest Priced Model

SIN 33721:	BVP3.S	\$7.27
SIN 33127:	TW113	\$5.81
SIN 339113H:	CR900NR	\$483.80

## 1c. Service Rates

Project Management

Furniture Project Manager: \$64.75 per hour  
 Furniture Project Coordinator: \$49.00 per hour  
 Build-Out Project Manager: \$80.00 per hour

Reconfiguration and Relocation Services

Not to exceed \$55 per hour.

See \* Additional Notes for Installation & Reconfiguration and Relocation Services.

Design/Layout

Not to exceed \$65 per hour.

Installation Services

Not to exceed \$55 per hour (\$82.50 per hour for after-hours Installation).

See \* Additional Notes for Installation & Reconfiguration and Relocation Services.

## 2. Maximum Order

SIN 33721, 337127, NEW, OLM

\$250,000 net product value

SIN 33721P

\$250,000 net value

SIN 339113H

\$500,000 net product value

## 3. Minimum Order

\$100 net

## 4. Geographic Coverage

Continental U.S.

Orders for Alaska, Hawaii, and Puerto Rico will be shipped F.O.B. inland carrier point of exportation.

## 5. Point of Production

Zeeland, Ottawa County, Michigan

Spring Lake, Ottawa County, Michigan

Elland, Yorkshire, United Kingdom

Hildebran, Burke County, North Carolina, USA

## 6. Pricing

Prices shown are list. Discounts include Industrial Funding Fee.

SIN 33721

Standard Lead Time, Single Order Net Purchase \$100 - 250,000, includes approved Herman Miller Options Products.

Product Line	Discount From List
Action Office 1	73.8%
Action Office 2	73.8%
Aeron	64.5%
Ambit Workspace Solutions	74.3%
Asari Chair	53.7%
Aside	64.2%
Bay Work Pod	56.7%
C-Style Overhead Storage	73.8%
Canvas Office Landscape Channel	74.8%
Canvas Office Landscape Dock	74.8%
Canvas Metal Desk	74.8%
Canvas Office Landscape Metal Storage	74.8%
Canvas Office Landscape Private Office	74.8%
Canvas Office Landscape Wood Storage	74.8%
Canvas Office Landscape Vista	74.8%
Canvas Office Landscape Wall	74.8%
Caper	61.5%
Commend Nurses Station	73.3%
Cosm	61.7%
Eames® Aluminum Group	58.7%
Eames Conference & Dining Tables	73.6%
Easton Family	54.91%
Embody	59.7%
Energy Distribution Systems	73.8%
Ethospace System	73.8%
Everywhere™ Tables	73.8%
Exclave	61.7%

# Contract Information

continued

Fuld	59.7%
Headway™ Tables	73.8%
Intent Solution	58.7%
Layout Studio®	60.7%
Lighting	73.8%
Lino	63.7%
Meridian Laterals	67.3%
Meridian Pedestals	64.2%
Meridian Towers	62.7%
Meridian Storage	62.7%
Mirra 2	61.7%
Motia Tables	73.8%
NaughtOne	50.0%
Nemschoff	54.91%
Nevi™ Tables	73.8%
Nevi Link	73.8%
OE1 Boundary	72.8%
OE1 Community Elements	61.7%
OE1 Micro Packs	73.8%
OE1 Storage	72.8%
OE1 Tables and Benching	73.8%
Overlay™	62.7%
Plex® Lounge Furniture	59.5%
Pronta Stacking Chair	57.7%
Public Office Landscape	61.7%
Renew™ Tables	73.8%
Renew Link	73.8%
Sayl	62.2%
Setu	59.7%
Swoop Lounge Furniture	60.7%
Thrive Portfolio	62.0%
Thrive Portfolio-CBS Products Extension	62.0%
Tu Lateral Files	74.3%
Tu Pedestals	73.8%
Tu Storage	74.3%
Tu Towers	74.3%
Tu Wood Cases	74.3%
Tu Wood Cubbies	74.3%
Tu Wood Credenzas	74.3%
Tu Wood Pedestals	74.3%
Tu Wood Towers	74.3%
Valor™ Family	54.91%
Verus	63.7%
Zeph	60.2%

## Services

Please refer to section 19 for Terms and Conditions of Installation/Reconfiguration and Relocation Services.

## Project Management

Services under this SIN may be used only in conjunction with the purchase of new furniture. Please contact your local MillerKnoll Inc. representative to discuss the available labor categories (listed below). The hourly rates listed are "Not To Exceed" or "NTE" values.

Furniture Project Manager: \$64.75 per hour  
 Furniture Project Coordinator: \$49.00 per hour  
 Build-Out Project Manager: \$80.00 per hour

## Reconfiguration and Relocation Services

Reconfiguration and Relocation Services will be provided by MillerKnoll Inc. or its participating dealer based on a fee not to exceed \$55 per hour.

See \* Additional Notes for Installation & Reconfiguration and Relocation Services.

## Design/Layout

Design service will be provided by MillerKnoll Inc. or its participating dealer based on a fee not to exceed \$65 per hour.

## Installation Services

Installation Services will be provided by MillerKnoll Inc. or its participating dealer based on a fee not to exceed \$55 per hour (\$82.50 per hour for after-hours Installation).

See \* Additional Notes for Installation & Reconfiguration and Relocation Services.

## SIN 337127

Standard Lead Time, Single Order Net Purchase \$100 - 250,000, includes approved Herman Miller Options Products.

Product Line	Discount From List
Action Lab	58.5%
Compass System	58.5%
Co/Struc System	58.5%
Healthcare Carts	18.0%
Mora System	58.5%
Bedside Cabinets	58.5%

## SIN 33721P

Packaged Office Furniture - Maximum Order \$250,000 (net).

Includes packaged furniture solutions for customers needing to furnish an office.

## SIN 339113H

Standard Lead Time, Single Order Net Purchase \$100 - 500,000, includes approved Herman Miller Options Products.

Product Line	Discount From List
Nemschoff Healthcare Furniture	54.91%

## 7. Quantity Discounts

Reference item #6.

## 8. Payment Terms

Net 30 days

## 9. Foreign Items

None

## 10. Time of Delivery

- a. 90 day ARO
- b. Expedited delivery: Items listed in the 10-Day section of the catalogs are available for expedited delivery.
- c. Overnight/2-day delivery: Select items may be available for overnight or 2-day delivery. Contact MillerKnoll Inc. or a participating dealer for availability and rates.
- d. Urgent requirements: Agencies may contact contractor or participating dealer to request faster delivery.

# Contract Information

continued

## 11. F.O.B.

F.O.B. destination except Alaska, Hawaii, and Puerto Rico, which will be shipped F.O.B. inland carrier point of exportation.

## 12. Ordering Address

- a. MillerKnoll Inc.  
Government Customer Care 0161  
855 East Main Avenue  
Zeeland MI 49464.
- b. For supplies and services, the ordering procedures information on Blanket Purchase Agreements (BPA's) are found in Federal Acquisition Regulation (FAR) 8.405-3.

## 13. Payment Address.

MillerKnoll Inc.  
22764 Network Place  
Chicago, IL 60673-1227

## 14. Warranty

MillerKnoll Inc. commercial warranty applies.

## 15. Export Packing Charge

Prices supplied on request.

## 16. Rental Maintenance and Repair Terms

Not applicable

## 17. Terms and Conditions of Installation/Reconfiguration and Relocation Services

\* Additional Notes for Installation & Reconfiguration and Relocation Services:

FOB Destination (Drop Ship): Price includes product delivery to the site, brought to the tailgate of the truck. The purchaser is responsible for unloading.

Prices effective up to the maximum order by SIN only. Above the MO, pricing shall be negotiated on a case-by-case basis between the client and local dealer.

Standard Services are Subject to the Following Conditions:

Installation will be performed during normal weekday working hours.

Adequate facilities for delivery, unloading, moving and staging/storing the product during the installation process shall be provided.

Service work will not be hindered by other trades.

Electric, heat, and adequate elevator service will be furnished without charge.

The immediate installation area shall be complete and free of debris including the carpet/flooring before installation commences.

Any work requiring a licensed electrician is the responsibility of the buyer.

Additional Charges May Apply For:

Major Metro Markets and any non-ground floor installation. Major Metro Markets include large population centers and urban environments.

Installation in a clinical/medical environment.

Special restrictions or limits established by local laws, ordinances or the directions of the buyer, including but not limited to restrictions on transportations of materials, street access to the job site and/or dock facilities.

Installations outside of a 50 mile radius of the servicing dealer.

Local Prevailing Wage and/or Union Labor Rates.

Any additional charges shall be quoted by the dealer and approved by the buyer prior to performance of the work.

## 18. Terms and Conditions of Repair Parts

Not applicable

## 19. Service and Distribution Points

For service and distribution points nearest you, call (800) 851 1196.

## 20. Participating Dealers

Access Herman Miller web site for current list of participating dealers: [www.HermanMiller.com/where-to-buy/contact-a-dealer/](http://www.HermanMiller.com/where-to-buy/contact-a-dealer/). Select your market by using the filter.

## 21. Preventive Maintenance

Not applicable

## 22a. Special Attributes.

2022

MillerKnoll earns its 15th consecutive perfect score in Human Rights Campaign Foundation's 2022 Corporate Equality Index.

2021

The OE1 Trolley and Micro Packs are both winners of the 2021 Archiproducts international design competition in the Office Category.

MillerKnoll is named to Michigan's Best and Brightest in Wellness List for 2021.

MillerKnoll is awarded Platinum Rating in CSR by EcoVadis.

OE1 is named winner of Wallpaper's "Most Futuristic Furniture" Category as part of their first-ever Smart Space Awards.

OE1 receives the Workplace category award from Fast Company's 2021 Innovation by Design Awards.

MillerKnoll is named to Fast Company's Annual List of the World's Most Innovative Companies for 2021.

MillerKnoll is recognized as a "Disclosure Leader" by the Chemical Footprint Project (CFP).

# Contract Information

*continued*

MillerKnoll earns its 14th consecutive perfect score in Human Rights Campaign Foundation's 2021 Corporate Equality Index.

MillerKnoll is named to Newsweek's List of America's Most Responsible Companies 2021.

Great Lakes Women's Business Council awards MillerKnoll for "Excellence in Supplier Diversity" in the Best In Class category.

2020

Herman Miller is recognized with a 2020 FSC® Leadership Award for our commitment to responsible forestry management.

Herman Miller is named one of Investor's Business Daily Top 50 Best ESG (Environmental, Social, and Corporate Governance) Companies.

Working Mother names Herman Miller as one of the Best Companies for Dads.

Herman Miller is awarded Platinum Rating in CSR by EcoVadis.

Herman Miller is named Diversity Inc 2020 Noteworthy Company for recruitment efforts, employee development opportunities, leadership accountability, and supplier diversity.

Cosm, by Studio 7.5, receives an iF Gold Award in the Office and Industry category at the iF World Design Awards 2020.

Herman Miller earns its 13th consecutive perfect score in Human Rights Campaign Foundation's 2020 Corporate Equality Index.

2019

Mora System casework, designed by Collective Ten for Herman Miller, receives silver in the Industrial and Life Science Design/ Medical Furniture category at the European Product Design Awards.

Mora System casework is awarded GOOD DESIGN Award 2019, selected for design excellence and innovation.

National Minority Supplier Diversity Council (NMSDC) names Herman Miller as the 2019 Class 1 Corporation of the Year for leadership in supplier diversity.

TIME Magazine names Cosm to its list of 100 Best Inventions of 2019.

Herman Miller is named #12 Overall and #2 in Manufacturing on Investor's Business Daily Best ESG (Environmental, Social, Governance) Companies.

Herman Miller is recognized as a silver level Certified Veteran-Friendly Employer by the Michigan Veterans Affairs Agency for a commitment to veteran hiring, retention, and development.

For the second year in a row, Herman Miller receives a Gold Medal from EcoVadis in recognition of Corporate Social Responsibility achievement measured in categories of environment, labor and human rights, ethics, and sustainable procurement.

Herman Miller is named "Frontrunner" in Chemical Footprint Project by Clean Production Action for our chemical management policies and practices.

Herman Miller receives International Interior Design Association and Contract's best showroom design award in the "Large Showroom" category at NeoCon.

Herman Miller earns its 12th consecutive perfect score in Human Rights Campaign Foundation's 2019 Corporate Equality Index.

Cosm, designed by Studio 7.5 for Herman Miller, receives a Red Dot Best of the Best Product Design Award in the "Office Chairs" category.

Lino, designed by Sam Hecht and Kim Colin for Herman Miller, receives an iF Design Award in the Product Design category.

2018

Overlay, designed by Birsell+Seck, receives Interior Design Best of Year Award in the Partitions and Wall Systems category.

Herman Miller receives the "Corporation of the Year" in consumer products award from the Michigan Minority Supplier Development Council.

Herman Miller achieves the Advanced Excellence in Supplier Diversity Award from the Great Lakes Women's Business Council for doing business with women-owned suppliers.

Great Lakes Women's Business Council awards Herman Miller for "Excellence in Supplier Diversity" in the Advanced category.

WEConnect awards Herman Miller an Honorable Mention for global supplier diversity initiatives.

As one of the top-scoring companies in the industry for the 14th consecutive year, Herman Miller has qualified for inclusion in RobecoSAM's 2018 Sustainability Yearbook and receives the Silver Class distinction for excellent sustainability performance—economic, environmental, and social.

For the 11th consecutive year, Herman Miller receives a perfect score on the Human Rights Campaign Foundation's Corporate Equality Index and is designated as Best Place to Work for LGBT equality. This report evaluates U.S. companies in terms of diversity, particularly LGBT-related policies and practices.

# Contract Information

*continued*

Herman Miller receives Gold Medal from EcoVadis in recognition of Corporate Social Sustainability achievement measured in categories of environment, labor and human rights, ethics, and sustainable procurement. EcoVadis operates the first web-based collaborative platform that allows companies to assess the environmental and social performance of their global suppliers.

Aeron receives Good Design Award from The Chicago Athenaeum Museum of Architecture and Design.

The Cosm Chair wins Mix Interiors "Product of the Year—Task" award.

2017

Herman Miller receives "Rising Star Award" from the Michigan Veterans Affairs Agency (MVAA) for exhibiting new and novel approaches to veteran recruitment and hiring.

Herman Miller is named the 2017 "Corporation of the Year" in the consumer products sector by the Michigan Minority Supplier Development Council (MMSDC).

Herman Miller receives a 2017 SEAL (Sustainability, Environmental Achievement and Leadership) Business Sustainability Award. SEAL Award winners are determined by a holistic methodology measuring applicants against established benchmarks that demonstrate impact and progress toward creating a healthy planet and a sustainable future.

Herman Miller earns the 4 Star Diversity Visionary Award. This award celebrates the diversity, equality, and inclusion work of Herman Miller. The award is presented at the annual Diversity Equity Inclusion Summit, held by the Grand Rapids Area Chamber of Commerce.

Herman Miller is named one of the Best and Brightest in Wellness for the 5th year in a row.

Herman Miller earns its 10th consecutive perfect score in Human Rights Campaign Foundation's 2017 Corporate Equality Index.

As one of the top-scoring companies in the industry for the 13th consecutive year, Herman Miller has qualified for inclusion in RobecoSAM's 2017 Sustainability Yearbook and receives the Bronze Class distinction for excellent economic, environmental, and social sustainability performance. The selection criteria for inclusion in the Yearbook becomes more rigorous each year, and only the top 15 percent of companies within each industry are selected.

Herman Miller once again earns the WorldatWork Seal of Distinction, a unique standard of excellence in work-life effectiveness that shows we provide a distinct, mutually beneficial workplace experience. Herman Miller is the only furniture manufacturer among the 160 companies across the U.S. and Canada honored with the award.

Herman Miller's Mora wins Nightingale Silver Award in the "Furniture Collections" category at the 2017 Healthcare Design Conference.

2016

Herman Miller earns 9th consecutive perfect score in Human Rights Campaign Foundation's Corporate Equality Index and is designated as Best Place to Work for LGBT equality.

Herman Miller is recognized as the Business of the Year at the Annual Meeting of the West Michigan Environmental Action Council (WMEAC) for being an outstanding partner in support of the growth of WMEAC's programs. WMEAC's award goes to the business with the greatest depth and breadth of support, unwavering dedication to environmental action in West Michigan, and a strong corporate commitment to environmental advocacy.

The 101 Best and Brightest Sustainable Companies once again (5th consecutive year) recognizes Herman Miller as an organization in Michigan (and for the first time, in the nation) that exhibits leadership and innovation in its approach to sustainability. This award celebrates those companies that are making their businesses more sustainable, the lives of their employees better, and the community, both locally and globally, more responsible as a whole.

Herman Miller is recognized by the Michigan Minority Supplier Development Council (MMSDC) as a "Corporation of the Year". Additionally, we are the only West Michigan company this year to receive an "Ambassadors Championing Excellence" Award from the MMSDC.

Herman Miller is recognized with "2016 Excellence in Supplier Diversity Award" from the Great Lakes Women's Business Council.

Herman Miller is recognized as a 2016 Healthiest 100 Workplace in America, ranking 49th in the country for our commitment to health and exceptional corporate wellness programming.

Herman Miller receives the Best and Brightest in Wellness Award for the 4th year in a row. This program is an innovative initiative that recognizes and celebrates quality and excellence in health awareness.

The Michigan Occupational Safety and Health Administration renews Herman Miller's "Star" status, the highest workplace safety and health designation, for the Hickory facility in Spring Lake.

Plex Lounge Furniture from Herman Miller receives #MetropolisLikes award at NeoCon 2016.

Plex Lounge Furniture from Herman Miller receives Interior Design HiP Award for Workplace Seating/Lounge at NeoCon 2016.

Herman Miller is named a 2016 Women on Boards Winning Company. Companies selected for this recognition are considered champions of board diversity as 20 percent or more of their board seats are occupied by women.

Herman Miller is selected for inclusion in the 2016 RobecoSAM Sustainability Yearbook for the 12th consecutive year.

Herman Miller again earns the WorldatWork Work-Life 2016 Seal of Distinction. This award identifies organizations that focus on programs that promote work-life balance and overall well-being.

# Contract Information

*continued*

## **22b. Section 508 Compliance**

Not applicable

## **23. Unique Entity ID: Q2K3MSZ843D8**

## **24. Registered in System for Award Management ([www.SAM.gov](http://www.SAM.gov)) Database**

## **25. Cancellation**

Prior to production, no cancellation charge will apply. After production, only actual cost incurred that the contractor can demonstrate if items are sold after 3 months.

## **26. Restocking Charges**

Agencies must notify the contractor for authorization prior to returning any items. The customer agency will be required to pay all packaging and return freight charges. A restocking fee of 50% for Systems Furniture and 35% for all other product lines will be charged for any returned items.

Returns and restocking policy is not applicable to Options products, products under SIN 337127, 339113H, NaughtOne and Nemschoff products.

## **MillerKnoll Inc. Miscellaneous Information:**

Federal ID Number: 38-0837640

Commercial and Government Entity Code (CAGE): 40636

Data Universal Numbering System (DUNS) 00-601-2801

Commercial Entity Code (CEC): 00702290J

<b>Introduction</b>	<b>page 2</b>
<b>Mora™ System</b>	<b>3</b>
Wall Attachment	5
Base Cabinets	9
Overhead Cabinets	34
Towers	59
Mobile Carts	91
Surfaces	94
Technology Support Solutions	135
Accessories	145
<b>Indices</b>	<b>159</b>
By Name	159
By Number	161
<b>Appendices</b>	
20-Day or Less/Assigned Lead-Time Order Information - Healthcare	
Packaging/Keyed-Alike Information-Mora™ System	
<b>For the latest materials information, refer to the Materials pages on HermanMiller.com.</b>	

# Introduction

## A Note on the Organization of This Book

There are a few signals that will help you understand the organization of this book. Once you know them, you should be able to find your way around easily.

### Like a newspaper, this book is formatted with columns of text and illustrations that run vertically.

Information wraps from one column to the next and continues for as many pages as it needs to.

### Black bars are clues.

A black bar at the top of a page signals the start of information about a product.

This information is divided into two sections, each signaled by a black bar. Product Information includes a description, additional notes, and dimensional drawings. Specification Information, which always begins at the top of a column, includes a series of steps. Each step represents a decision you need to make in order to complete your product number. Steps must be followed sequentially. The number of pages needed to complete information on a product varies; some will be complete in one page; others may fill three or four pages. Just continue going through the steps until you run into the next product, signaled by the black bar at the top of the page.

Black tabs running along the outside edge of the page help you locate what section you are in or what section you want to go to. You can thumb forwards or backwards to find a section; tabs and text appear on both sides of the page.

The additional pages in the back of the book include the appendices and indices. They are signaled by a long black bar running along the outside edge of the page.

### The index is presented two ways.

The first index is in alphabetical order by product name. It can be helpful if you are new to the products and numbering scheme or if you are looking for a type of product, such as work chair or round table.

The second index is by product number. It lists, in alphanumeric order, the base product number, typically a five-digit number.

## General Information

This book is effective October 7, 2024, subject to change without notice. Products may be purchased from authorized Herman Miller dealers who will quote prices upon request. For more information about our products and services or to see a list of dealers, visit [www.HermanMiller.com](http://www.HermanMiller.com).

All prices are list prices. Additional services, such as planning services, design, storage, and installation, are not included and must be added to these prices when the additional services are requested.

Illustrations, specifications, and prices are based on the latest information at the time of publication. The right is reserved to make changes at any time without notice in prices, fabrics, finishes, materials, specifications, and models, and also to discontinue models and finishes.

Dimensions shown in the drawings are engineering drawing dimensions rounded up to the nearest  $\frac{1}{8}$ ". Product is shipped set up or knocked down. Products that include "Shipped knocked down" in the description require some assembly. If this statement does not appear in the description, the product is shipped assembled.

Service problems are normally handled by a Herman Miller authorized dealer. Where this cannot be accomplished on a local level, service problems should be referred to the Customer Care Representative for your region, Herman Miller, Inc., Zeeland, Michigan 49464.

### 20-Day or Less/Assigned Lead-Time Shipments

All products and options in this price book not designated by an Assigned Program icon  will ship in **20 business days or less** after being acknowledged by Herman Miller.

Products and options designated by an  are on the assigned lead-time program and may ship in 20 days, less than 20 days, or more than 20 days from order acknowledgement.

**Wall Attachment**

**Base Cabinets**

**Overhead Cabinets**

**Towers**

**Mobile Carts**

**Surfaces**

**Technology Support Solutions**

**Accessories**



# Hanging Cleat

CH100.

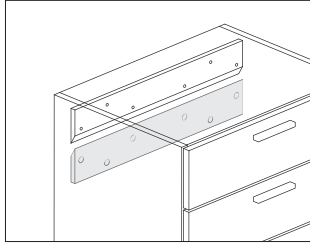

## Product Information

### Description

This hanging cleat attaches to an architectural wall to support installation of wall-hanging components. It attaches directly to finished  $\frac{3}{8}$ "-thick or thicker drywall using wall anchors specified separately.

### Notes

Cleat can span multiple cabinets.

Order hanging cleat hardware pack (CH105.) separately.

### Dimensions

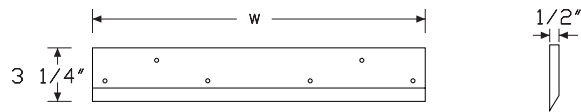

## Specification Information

### Step 1.

**CH100.**

### Step 2. Width

15	15" wide
18	18" wide
24	24" wide
30	30" wide
36	36" wide
42	42" wide
48	48" wide
54	54" wide
60	60" wide
63	63" wide
66	66" wide
72	72" wide

### Prices for Steps 1-2.

<b>CH100. 15</b>	\$47
18	\$50
24	\$52
30	\$55
36	\$63
42	\$67
48	\$71
54	\$87
60	\$91
63	\$96
66	\$99
72	\$101

Hanging Cleat Hardware Pack  
(Package of 25)

CH105.

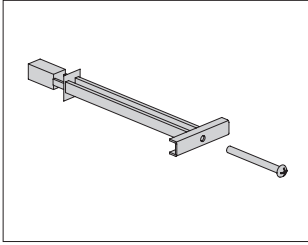

Mora™ Wall Attachment

Product Information

Description

This hardware pack is used to attach a hanging cleat to an architectural wall.  
Package quantity 25.

Notes

Order hanging cleat (CH100.) separately.

Dimensions

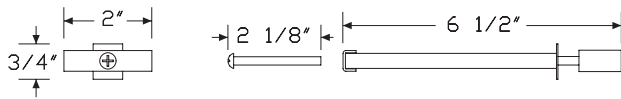

Specification Information

Step 1.

CH105.25

\$108

Ganging Hardware Pack (Package of 12) CH110.

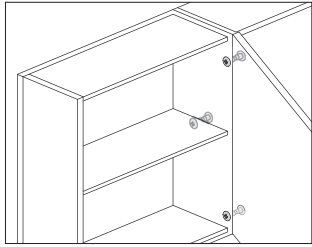

**Product Information**

**Description**

This hardware joins 2 side-by-side cabinets and eliminates gaps. 3 fasteners are recommended for each set of cabinet connections. Package quantity 12.

**Dimensions**

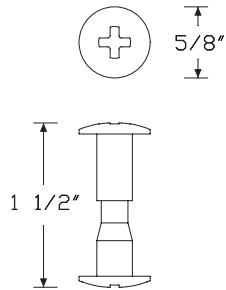

**Specification Information**

**Step 1.**

**CH110.12**

\$50

Mora™ Wall Attachment

Hanging Cleat Hardware Pack  
(Package of 100)

CH105.

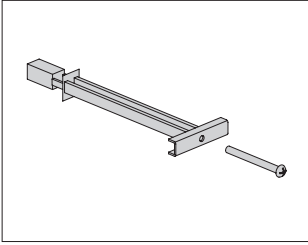

Mora™ Wall Attachment

Product Information

Description

This hardware pack is used to attach a hanging cleat to an architectural wall.  
Package quantity 100.

Notes

Order hanging cleat (CH100.) separately.

Dimensions

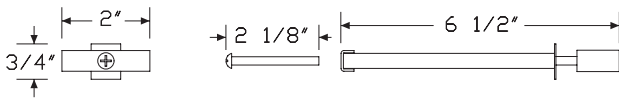

Specification Information

Step 1.

CH105.100

\$355

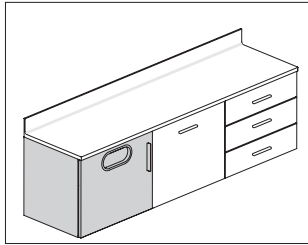

**Product Information**

**Description**

These cases attach to a hanging cleat to provide storage below a work surface, trash solutions, or act as sink cabinets. The trash cabinet accommodates a 7-gallon waste bin. Finish applies throughout.

**Notes**

When specifying full door with trash opening (DT), waste bin not included.

See Planning Guide for recommendations.

Order work surface or work surface with sink separately.

When using cabinet as a sink cabinet, a fixed panel front option is recommended to hide plumbing.

Full door with trash opening (DT) storage option cannot be used as a sink cabinet.

All storage options have adjustable shelf.

Case height is 20".

Order the following products separately:

- Hanging cleat (CH100.)
- Ganging hardware (CH110.)

**Dimensions**

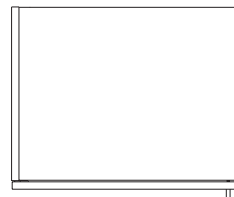

18,24"

19",24"



20

FD

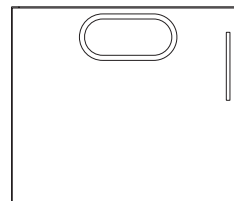

DT

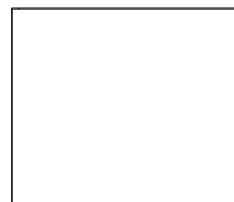

FP

30,36"

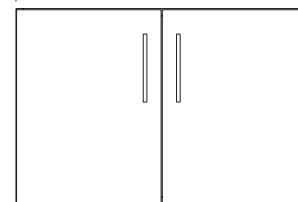

DD

Wall Mounted Door Case *continued*

Mora™ Base Cabinets

Specification Information		
Step 1.		
<b>CH210.</b>		
Step 2. Width		
<b>18</b>	18" wide	+\$959
<b>24</b>	24" wide	+\$1022
<b>30</b>	30" wide	+\$1147
<b>36</b>	36" wide	+\$1207
Step 3. Depth		
<b>19</b>	19" deep	+\$0
<b>24</b>	24" deep	+\$174
Step 4. Storage Options		
<i>For 18" wide (18) or 24" wide (24)</i>		
<b>FD</b>	full door	+\$0
<b>DT</b>	full door with trash opening	+\$56
<b>FP</b>	removable panel front	+\$34
<i>For 30" wide (30) or 36" wide (36)</i>		
<b>DD</b>	double doors	+\$0
Step 5. Location in Run (for back-notching)		
<b>M</b>	middle of run	+\$0
<b>L</b>	left finished end	+\$0
<b>R</b>	right finished end	+\$0
<b>S</b>	standalone (no notching)	+\$0
Step 6. Door Hinge Location		
<i>For full door (FD) or full door with trash opening (DT)</i>		
<b>L</b>	left	+\$0
<b>R</b>	right	+\$0
<i>For removable panel front (FP)</i>		
<b>N</b>	no hinge	+\$0
<i>For double doors (DD)</i>		
<b>B</b>	left and right	+\$0

Step 7. Lock Option		
<i>For double doors (DD) or full door (FD)</i>		
<b>NL</b>	no lock	+\$0
<b>KA</b>	keyed lock, keyed alike	+\$93
<b>KC</b>	keyed lock, keyed differently, chrome	+\$93
<b>KD</b>	keyed lock, keyed differently, black	+\$93
<b>KP</b>	keyless lock	+\$409
<i>For full door with trash opening (DT) or removable panel front (FP)</i>		
<b>NL</b>	no lock	+\$0
Step 8. Pull Type		
<i>For double doors (DD), full door (FD), or full door with trash opening (DT)</i>		
<b>N</b>	no pull	+\$0
<b>A</b>	arc pull	+\$22
<b>K</b>	bar pull	+\$22
<b>R</b>	terra pull	+\$47
<b>C</b>	curved pull	+\$44
<b>T</b>	tab pull	+\$47
<b>P</b>	profile pull	+\$47
<i>For removable panel front (FP)</i>		
<b>N</b>	no pull	+\$0
Step 9. Case/Front/Side Material		
<b>L</b>	thermally - fused laminate	+\$0
<b>H</b>	high-pressure laminate	+\$337
Step 10. Grain Direction		
<b>HRG</b>	horizontal grain	+\$0
<b>VTG</b>	vertical grain	+\$0

Wall Mounted Door Case *continued*

Step 11. Finish

*For thermally - fused laminate (L)*

125	natural maple (CP)	+\$0
126	natural cherry (CP)	+\$0
127	walnut (CP)	+\$0
139	light ash (CP)	+\$0
140	warm ash (CP)	+\$0
76	light brown walnut	+\$0
8Q	folkstone grey (CP)	+\$0
91	white (CP)	+\$0
98	studio white (CP)	+\$0
CL	cool grey neutral	+\$0
HP	light anigre	+\$0
LBA	clear on ash (CP)	+\$0
LBB	oak on ash (CP)	+\$0
LBC	walnut on ash (CP)	+\$0
LBF	neutral twill	+\$0
LBJ	graphite twill	+\$0
LBQ	white twill	+\$0
LBR	phantom ecru	+\$0
LBS	phantom cocoa	+\$0
LBU	medium matte walnut (CP)	+\$0
LBV	warm grey teak	+\$0
LU	soft white	+\$0
WL	warm stone (CP)	+\$0
WN	warm grey neutral	+\$0

*For high-pressure laminate (H)*

125	natural maple (CP)	+\$0
126	natural cherry (CP)	+\$0
127	walnut (CP)	+\$0
139	light ash (CP)	+\$0
140	warm ash (CP)	+\$0
76	light brown walnut	+\$0
8Q	folkstone grey (CP)	+\$0
91	white (CP)	+\$0
98	studio white (CP)	+\$0
CL	cool grey neutral	+\$0
HF	inner tone light	+\$0
HP	light anigre	+\$0
LBA	clear on ash (CP)	+\$0
LBB	oak on ash (CP)	+\$0
LBC	walnut on ash (CP)	+\$0
LBF	neutral twill	+\$0
LBJ	graphite twill	+\$0
LBQ	white twill	+\$0
LBR	phantom ecru	+\$0
LBS	phantom cocoa	+\$0
LBU	medium matte walnut (CP)	+\$0
LBV	warm grey teak	+\$0
LT	light tone	+\$0
LU	soft white	+\$0
WL	warm stone (CP)	+\$0
WN	warm grey neutral	+\$0

Step 12. Pull Finish

*For no pull (N)*

NN	none	+\$0
----	------	------

*For terra pull (R), curved pull (C), tab pull (T), or profile pull (P)*

STD	standard finish	+\$0
-----	-----------------	------

*For arc pull (A)*

NH	brushed nickel	+\$0
NK	black nickel	+\$0

*For bar pull (K)*

611	beige mist metallic (CP)	+\$0
613	silver (CP)	+\$0
98	studio white (CP)	+\$0
8Q	folkstone grey (CP)	+\$0
91	white (CP)	+\$0
G1	graphite (CP)	+\$0

Wall Mounted Door Case *continued*

**Mora™ Base Cabinets**

Step 13. Grommet Finish		
<i>For full door with trash opening (DT)</i>		
125	natural maple (CP)	+\$0
126	natural cherry (CP)	+\$0
127	walnut (CP)	+\$0
139	light ash (CP)	+\$0
140	warm ash (CP)	+\$0
8Q	folkstone grey (CP)	+\$0
91	white (CP)	+\$0
CL	cool grey neutral	+\$0
WL	warm stone (CP)	+\$0
WN	warm grey neutral	+\$0

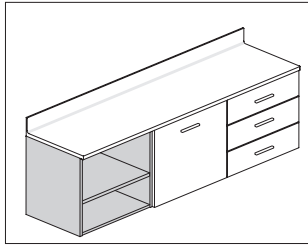

**Product Information**

**Description**

These cases attach to a hanging cleat to provide storage below a work surface and have an open shelf. Cases come in several widths and depths. Finish applies throughout.

**Notes**

Order the following products separately:

- Hanging cleat (CH100.)
- Work surface
- Ganging hardware pack (CH110.)

Case height is 20".

**Dimensions**

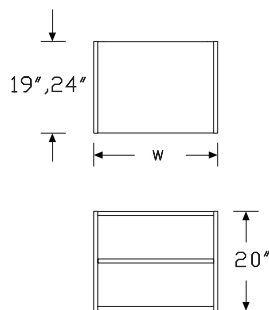

**Specification Information**

**Step 1.**

**CH215.**

**Step 2. Width**

<b>15</b>	15" wide	+\$859
<b>18</b>	18" wide	+\$919
<b>24</b>	24" wide	+\$982
<b>30</b>	30" wide	+\$1107
<b>36</b>	36" wide	+\$1167

**Step 3. Depth**

<b>19</b>	19" deep	+\$0
<b>24</b>	24" deep	+\$174

**Step 4. Storage Options**

<b>OP</b>	open shelf	+\$0
-----------	------------	------

**Step 5. Location in Run (for back-notching)**

*For 15" wide (15)*

<b>M</b>	middle of run	+\$0
<b>L</b>	left finished end	+\$0
<b>R</b>	right finished end	+\$0

*For 18" wide (18), 24" wide (24), 30" wide (30), or 36" wide (36)*

<b>M</b>	middle of run	+\$0
<b>L</b>	left finished end	+\$0
<b>R</b>	right finished end	+\$0
<b>S</b>	standalone (no notching)	+\$0

**Step 6. Lock Option**

<b>NL</b>	no lock	+\$0
-----------	---------	------

**Step 7. Pull Type**

<b>N</b>	no pull	+\$0
----------	---------	------

**Step 8. Case/Front/Side Material**

<b>L</b>	thermally - fused laminate	+\$0
<b>H</b>	high-pressure laminate	+\$324

**Step 9. Grain Direction**

<b>HRG</b>	horizontal grain	+\$0
<b>VTG</b>	vertical grain	+\$0

Wall Mounted Open Cases *continued*

Mora™ Base Cabinets

Step 10. Finish

*For thermally - fused laminate (L)*

125	natural maple (CP)	+\$0
126	natural cherry (CP)	+\$0
127	walnut (CP)	+\$0
139	light ash (CP)	+\$0
140	warm ash (CP)	+\$0
76	light brown walnut	+\$0
8Q	folkstone grey (CP)	+\$0
91	white (CP)	+\$0
98	studio white (CP)	+\$0
CL	cool grey neutral	+\$0
HP	light anigre	+\$0
LBA	clear on ash (CP)	+\$0
LBB	oak on ash (CP)	+\$0
LBC	walnut on ash (CP)	+\$0
LBF	neutral twill	+\$0
LBJ	graphite twill	+\$0
LBQ	white twill	+\$0
LBR	phantom ecru	+\$0
LBS	phantom cocoa	+\$0
LBU	medium matte walnut (CP)	+\$0
LBV	warm grey teak	+\$0
LU	soft white	+\$0
WL	warm stone (CP)	+\$0
WN	warm grey neutral	+\$0
X1	chalk white	+\$0

*For high-pressure laminate (H)*

125	natural maple (CP)	+\$0
126	natural cherry (CP)	+\$0
127	walnut (CP)	+\$0
139	light ash (CP)	+\$0
140	warm ash (CP)	+\$0
76	light brown walnut	+\$0
8Q	folkstone grey (CP)	+\$0
91	white (CP)	+\$0
98	studio white (CP)	+\$0
BU	black umber	+\$0
CL	cool grey neutral	+\$0
HF	inner tone light	+\$0
HP	light anigre	+\$0
LBA	clear on ash (CP)	+\$0
LBB	oak on ash (CP)	+\$0
LBC	walnut on ash (CP)	+\$0
LBF	neutral twill	+\$0
LBJ	graphite twill	+\$0
LBQ	white twill	+\$0
LBR	phantom ecru	+\$0
LBS	phantom cocoa	+\$0
LBU	medium matte walnut (CP)	+\$0
LBV	warm grey teak	+\$0
LT	light tone	+\$0
LU	soft white	+\$0
WL	warm stone (CP)	+\$0
WN	warm grey neutral	+\$0

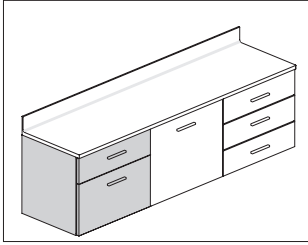

**Product Information**

**Description**

These cases attach to a hanging cleat to provide storage below a work surface and have drawers with full-extension ball-bearing slides. Cases come in several widths and storage configurations. Finish applies throughout.

**Notes**

Order the following products separately:

- Hanging cleat (CH100.)
- Work surface
- Ganging hardware pack (CH110.)

Lock options lock top drawer only.

For keyed-alike locks, order lock plugs separately.

Case height is 20".

**Dimensions**

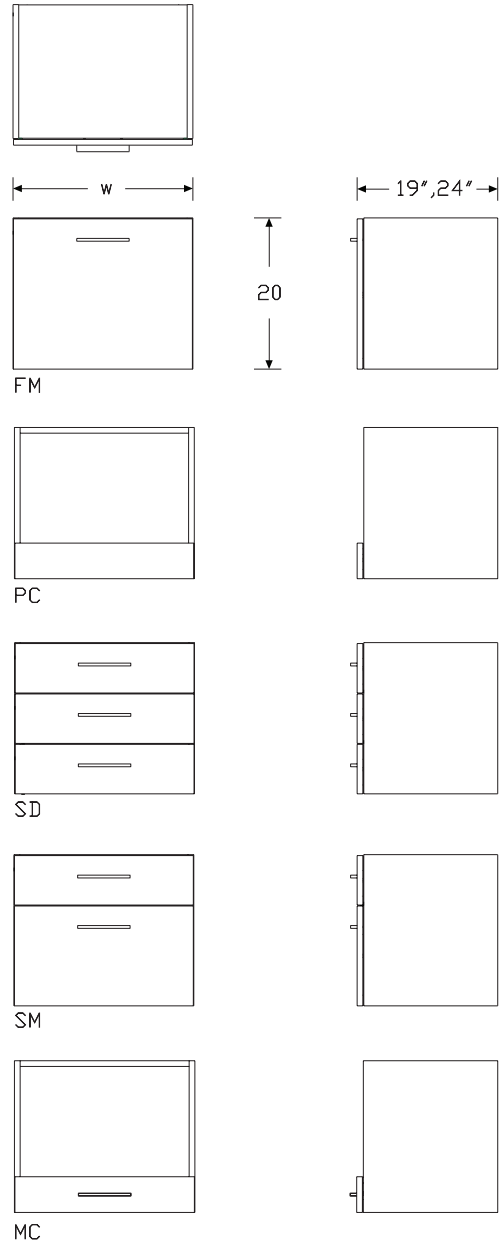

# Wall Mounted Drawer Cases *continued*

Mora™ Base Cabinets

## Specification Information

### Step 1.

**CH200.**

### Step 2. Width

<b>18</b>	18" wide	+\$1298
<b>24</b>	24" wide	+\$1395

### Step 3. Depth

<b>19</b>	19" deep	+\$0
<b>24</b>	24" deep	+\$174

### Step 4. Storage Options

#### For 18" wide (18)

<b>SM</b>	individual drawer fronts, 1 small drawer and 1 large drawer	+\$0
<b>FM</b>	full drawer front, 1 small drawer and 1 large drawer	+\$0

#### For 24" wide (24)

<b>SM</b>	individual drawer fronts, 1 small drawer and 1 large drawer	+\$0
<b>SD</b>	individual drawer fronts, 3 small drawers, standard drawer slides	+\$213
<b>FM</b>	full drawer front, 1 small drawer and 1 large drawer	+\$0
<b>PC</b>	printer cabinet with pull-out shelf	+\$56
<b>MC</b>	open with pull-out shelf (no lip)	+\$56
<b>MS</b>	open with pull-out shelf (no lip), soft close drawer slides	+\$0

### Step 5. Location in Run (for back-notching)

<b>M</b>	middle of run	+\$0
<b>L</b>	left finished end	+\$0
<b>R</b>	right finished end	+\$0
<b>S</b>	standalone (no notching)	+\$0

### Step 6. Lock Option

#### For individual drawer fronts, 1 small drawer and 1 large drawer (SM) or full drawer front, 1 small drawer and 1 large drawer (FM)

<b>NL</b>	no lock	+\$0
<b>KA</b>	keyed lock, keyed alike	+\$93
<b>KC</b>	keyed lock, keyed differently, chrome	+\$93
<b>KD</b>	keyed lock, keyed differently, black	+\$93
<b>KP</b>	keyless lock	+\$409

#### For printer cabinet with pull-out shelf (PC)

<b>NL</b>	no lock	+\$0
-----------	---------	------

### Step 7. Pull Type

#### For individual drawer fronts, 1 small drawer and 1 large drawer (SM) or full drawer front, 1 small drawer and 1 large drawer (FM)

<b>N</b>	no pull	+\$0
<b>A</b>	arc pull	+\$42
<b>K</b>	bar pull	+\$42
<b>R</b>	terra pull	+\$87
<b>C</b>	curved pull	+\$78
<b>T</b>	tab pull	+\$87
<b>P</b>	profile pull	+\$87

#### For printer cabinet with pull-out shelf (PC)

<b>N</b>	no pull	+\$0
----------	---------	------

### Step 8. Case/Front/Side Material

<b>L</b>	thermally - fused laminate	+\$0
<b>H</b>	high-pressure laminate	+\$337

### Step 9. Grain Direction

<b>HRG</b>	horizontal grain	+\$0
<b>VTG</b>	vertical grain	+\$0

# Wall Mounted Drawer Cases *continued*

## Step 10. Finish

### *For thermally - fused laminate (L)*

125	natural maple (CP)	+\$0
126	natural cherry (CP)	+\$0
127	walnut (CP)	+\$0
139	light ash (CP)	+\$0
140	warm ash (CP)	+\$0
76	light brown walnut	+\$0
8Q	folkstone grey (CP)	+\$0
91	white (CP)	+\$0
98	studio white (CP)	+\$0
CL	cool grey neutral	+\$0
HP	light anigre	+\$0
LBA	clear on ash (CP)	+\$0
LBB	oak on ash (CP)	+\$0
LBC	walnut on ash (CP)	+\$0
LBF	neutral twill	+\$0
LBJ	graphite twill	+\$0
LBQ	white twill	+\$0
LBR	phantom ecru	+\$0
LBS	phantom cocoa	+\$0
LBU	medium matte walnut (CP)	+\$0
LBV	warm grey teak	+\$0
LU	soft white	+\$0
WL	warm stone (CP)	+\$0
WN	warm grey neutral	+\$0

### *For high-pressure laminate (H)*

125	natural maple (CP)	+\$0
126	natural cherry (CP)	+\$0
127	walnut (CP)	+\$0
139	light ash (CP)	+\$0
140	warm ash (CP)	+\$0
76	light brown walnut	+\$0
8Q	folkstone grey (CP)	+\$0
91	white (CP)	+\$0
98	studio white (CP)	+\$0
CL	cool grey neutral	+\$0
HF	inner tone light	+\$0
HP	light anigre	+\$0
LBA	clear on ash (CP)	+\$0
LBB	oak on ash (CP)	+\$0
LBC	walnut on ash (CP)	+\$0
LBF	neutral twill	+\$0
LBJ	graphite twill	+\$0
LBQ	white twill	+\$0
LBR	phantom ecru	+\$0
LBS	phantom cocoa	+\$0
LBU	medium matte walnut (CP)	+\$0
LBV	warm grey teak	+\$0
LT	light tone	+\$0
LU	soft white	+\$0
WL	warm stone (CP)	+\$0
WN	warm grey neutral	+\$0

## Step 11. Pull Finish

### *For no pull (N)*

NN	none	+\$0
----	------	------

### *For terra pull (R), curved pull (C), tab pull (T), or profile pull (P)*

STD	standard finish	+\$0
-----	-----------------	------

### *For arc pull (A)*

NH	brushed nickel	+\$0
NK	black nickel	+\$0

### *For bar pull (K)*

611	beige mist metallic (CP)	+\$0
613	silver (CP)	+\$0
98	studio white (CP)	+\$0
8Q	folkstone grey (CP)	+\$0
91	white (CP)	+\$0
G1	graphite (CP)	+\$0

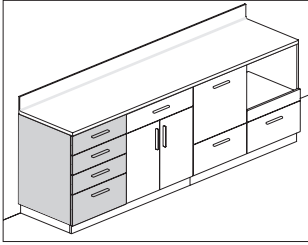

Mora™ Base Cabinets

**Product Information**

**Description**

These cases provide storage below a work surface and sit on a plinth base with 1½" adjustable glides. Cases come in several sizes and storage configurations, with or without locks. Finish applies throughout.

**Notes**

Order plinth base (CH250., CH255.) separately.

Order work surface separately.

Lock options lock the top drawer only.

For keyed-alike locks, order lock plugs separately.

For service parts, bottom large drawer has slightly different dimension than middle large drawer.

**Dimensions**

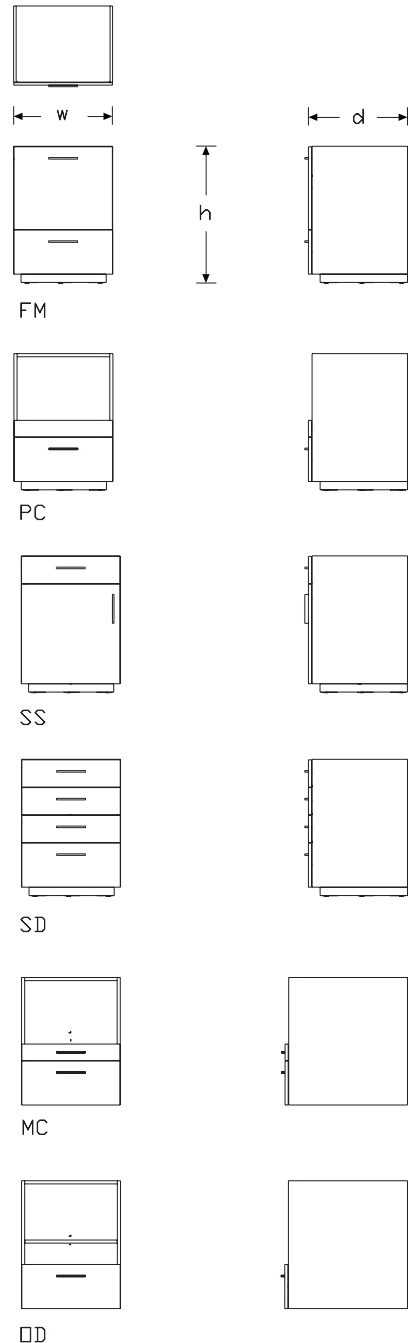

To-The-Floor Drawer Cases *continued*

**Specification Information**

Step 1.

**CH220.**

Step 2. Height

<b>34</b>	34" high	+\$1962
<b>36</b>	36" high	+\$1986

Step 3. Width

<b>18</b>	18" wide	+\$0
<b>24</b>	24" wide	+\$49
<b>30</b>	30" wide	+\$153
<b>36</b>	36" wide	+\$0

Step 4. Depth

<b>19</b>	19" deep	+\$0
<b>24</b>	24" deep	+\$49
<b>30</b>	30" deep	+\$666

Step 5. Storage Options

*For 18" wide (18) with 30" deep (30)*

<b>SD</b>	individual drawer fronts, 3 small drawers, 1 large drawer, standard drawer slides	+\$0
<b>FM</b>	full drawer front, 1 small drawer, 2 large drawers, standard drawer slides	-\$92
<b>SS</b>	door and small drawer with shelf, standard drawer slides	-\$206

*For 24" wide (24) with 30" deep (30)*

<b>SD</b>	individual drawer fronts, 3 small drawers, 1 large drawer, standard drawer slides	+\$0
<b>FM</b>	full drawer front, 1 small drawer, 2 large drawers, standard drawer slides	-\$99
<b>SS</b>	door and small drawer with shelf, standard drawer slides	-\$216
<b>PC</b>	printer cabinet with pull-out shelf	+\$0

*For 30" wide (30) with 30" deep (30)*

<b>SD</b>	individual drawer fronts, 3 small drawers, 1 large drawer, standard drawer slides	+\$0
<b>FM</b>	full drawer front, 1 small drawer, 2 large drawers, standard drawer slides	-\$105
<b>DR</b>	double doors with drawer and shelf, standard drawer slides	-\$145

*For 36" wide (36)*

<b>DR</b>	double doors with drawer and shelf, standard drawer slides	-\$63
-----------	--	-------

*For 18" wide (18) with 19" deep (19) or 24" deep (24)*

<b>SD</b>	individual drawer fronts, 3 small drawers, 1 large drawer, standard drawer slides	+\$0
<b>FM</b>	full drawer front, 1 small drawer, 2 large drawers, standard drawer slides	-\$92
<b>SS</b>	door and small drawer with shelf, standard drawer slides	-\$206

*For 24" wide (24) with 19" deep (19) or 24" deep (24)*

<b>SD</b>	individual drawer fronts, 3 small drawers, 1 large drawer, standard drawer slides	+\$0
<b>FM</b>	full drawer front, 1 small drawer, 2 large drawers, standard drawer slides	-\$99
<b>SS</b>	door and small drawer with shelf, standard drawer slides	-\$216
<b>PC</b>	printer cabinet with pull-out shelf	+\$0

*For 30" wide (30) with 19" deep (19) or 24" deep (24)*

<b>SD</b>	individual drawer fronts, 3 small drawers, 1 large drawer, standard drawer slides	+\$0
<b>FM</b>	full drawer front, 1 small drawer, 2 large drawers, standard drawer slides	-\$105
<b>DR</b>	double doors with drawer and shelf, standard drawer slides	-\$145

Step 6. Door Hinge Location

*For door and small drawer with shelf, standard drawer slides (SS)*

<b>L</b>	left	+\$0
<b>R</b>	right	+\$0

Step 7. Lock Option

*For double doors with drawer and shelf, standard drawer slides (DR), individual drawer fronts, 3 small drawers, 1 large drawer, standard drawer slides (SD), full drawer front, 1 small drawer, 2 large drawers, standard drawer slides (FM), or door and small drawer with shelf, standard drawer slides (SS)*

<b>NL</b>	no lock	+\$0
<b>KA</b>	keyed lock, keyed alike	+\$93
<b>KC</b>	keyed lock, keyed differently, chrome	+\$93
<b>KD</b>	keyed lock, keyed differently, black	+\$93
<b>KP</b>	keyless lock	+\$409

To-The-Floor Drawer Cases *continued*

Mora™ Base Cabinets

*For printer cabinet with pull-out shelf (PC)*

NL	no lock	+\$0
----	---------	------

Step 8. Pull Type

N	no pull	+\$0
A	arc pull	+\$42
K	bar pull	+\$42
R	terra pull	+\$87
C	curved pull	+\$78
P	profile pull	+\$87
T	tab pull	+\$87

Step 9. Case/Front/Side Material

L	thermally - fused laminate	+\$0
H	high-pressure laminate	+\$357

Step 10. Grain Direction

HRG	horizontal grain	+\$0
VTG	vertical grain	+\$0

Step 11. Finish

*For thermally - fused laminate (L)*

125	natural maple (CP)	+\$0
126	natural cherry (CP)	+\$0
127	walnut (CP)	+\$0
139	light ash (CP)	+\$0
140	warm ash (CP)	+\$0
76	light brown walnut	+\$0
8Q	folkstone grey (CP)	+\$0
91	white (CP)	+\$0
98	studio white (CP)	+\$0
CL	cool grey neutral	+\$0
HP	light anigre	+\$0
LBA	clear on ash (CP)	+\$0
LBB	oak on ash (CP)	+\$0
LBC	walnut on ash (CP)	+\$0
LBF	neutral twill	+\$0
LBJ	graphite twill	+\$0
LBQ	white twill	+\$0
LBR	phantom ecru	+\$0
LBS	phantom cocoa	+\$0
LBU	medium matte walnut (CP)	+\$0
LBV	warm grey teak	+\$0
LU	soft white	+\$0
WL	warm stone (CP)	+\$0
WN	warm grey neutral	+\$0

*For high-pressure laminate (H)*

125	natural maple (CP)	+\$0
126	natural cherry (CP)	+\$0
127	walnut (CP)	+\$0
139	light ash (CP)	+\$0
140	warm ash (CP)	+\$0
76	light brown walnut	+\$0
8Q	folkstone grey (CP)	+\$0
91	white (CP)	+\$0
98	studio white (CP)	+\$0
CL	cool grey neutral	+\$0
HF	inner tone light	+\$0
HP	light anigre	+\$0
LBA	clear on ash (CP)	+\$0
LBB	oak on ash (CP)	+\$0
LBC	walnut on ash (CP)	+\$0
LBF	neutral twill	+\$0
LBJ	graphite twill	+\$0
LBQ	white twill	+\$0
LBR	phantom ecru	+\$0
LBS	phantom cocoa	+\$0
LBU	medium matte walnut (CP)	+\$0
LBV	warm grey teak	+\$0
LT	light tone	+\$0
LU	soft white	+\$0
WL	warm stone (CP)	+\$0
WN	warm grey neutral	+\$0

Step 12. Pull Finish

*For no pull (N)*

NN	none	+\$0
----	------	------

*For terra pull (R), curved pull (C), profile pull (P), or tab pull (T)*

STD	standard finish	+\$0
-----	-----------------	------

*For arc pull (A)*

NH	brushed nickel	+\$0
NK	black nickel	+\$0

*For bar pull (K)*

611	beige mist metallic (CP)	+\$0
613	silver (CP)	+\$0
8Q	folkstone grey (CP)	+\$0
91	white (CP)	+\$0
98	studio white (CP)	+\$0
G1	graphite (CP)	+\$0

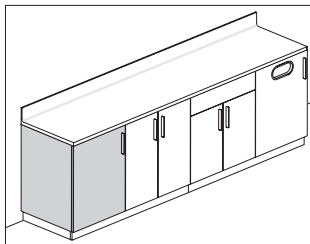

**Product Information**

**Description**

These cases provide storage below a work surface, trash solutions, or act as sink cabinets. The cases sit on a plinth base with 1½" adjustable glides. The trash cabinet accommodates a 7-gallon waste bin. Finish applies throughout.

**Notes**

When specifying full door with trash cutout (TC), waste bin not included. See Planning Guide for recommendations.

Order work surface or work surface with sink separately.

Order plinth base (CH250, CH255.) separately.

When using cabinet as a sink cabinet, a fixed panel front option is recommended to hide plumbing.

Door with trash cutout (TC) storage option cannot be used as a sink cabinet.

All storage options have adjustable shelf.

Order ganging hardware (CH110.) separately.

**Dimensions**

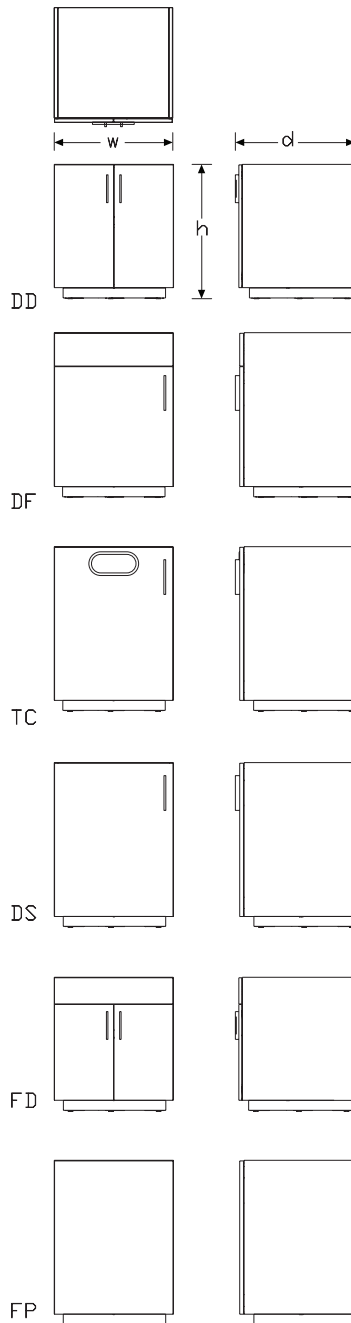

Specification Information			
Step 1.			
<b>CH230.</b>			
Step 2. Height			
<b>34</b>	34" high		+\$1142
<b>36</b>	36" high		+\$1157
Step 3. Width			
<b>18</b>	18" wide		+\$0
<b>24</b>	24" wide		+\$56
<b>30</b>	30" wide		+\$423
<b>36</b>	36" wide		+\$484
<b>48</b>	48" wide		+\$615
Step 4. Depth			
<b>19</b>	19" deep		+\$0
<b>24</b>	24" deep		+\$49
<b>30</b>	30" deep		+\$196
Step 5. Storage Options			
<i>For 18" wide (18) or 24" wide (24)</i>			
<b>DS</b>	full door with shelf		+\$0
<b>TC</b>	door with trash cutout		+\$49
<b>DF</b>	door with false drawer front and shelf		+\$34
<b>FP</b>	removable panel front		+\$32
<i>For 30" wide (30), 36" wide (36), or 48" wide (48)</i>			
<b>DD</b>	double doors with shelf		+\$0
<b>FD</b>	double doors with false drawer front and shelf		+\$34
<b>FP</b>	removable panel front		+\$32
Step 6. Door Hinge Location			
<i>For full door with shelf (DS), door with trash cutout (TC), or door with false drawer front and shelf (DF)</i>			
<b>L</b>	left		+\$0
<b>R</b>	right		+\$0
<i>For removable panel front (FP)</i>			
<b>N</b>	no hinge		+\$0
<i>For double doors with shelf (DD) or double doors with false drawer front and shelf (FD)</i>			
<b>B</b>	left and right		+\$0

Step 7. Lock Option		
<i>For double doors with shelf (DD) or full door with shelf (DS)</i>		
<b>NL</b>	no lock	+\$0
<b>KA</b>	keyed lock, keyed alike	+\$93
<b>KC</b>	keyed lock, keyed differently, chrome	+\$93
<b>KD</b>	keyed lock, keyed differently, black	+\$93
<b>KP</b>	keyless lock	+\$409
<i>For double doors with false drawer front and shelf (FD), door with trash cutout (TC), door with false drawer front and shelf (DF), or removable panel front (FP)</i>		
<b>NL</b>	no lock	+\$0
Step 8. Pull Type		
<i>For double doors with shelf (DD), full door with shelf (DS), double doors with false drawer front and shelf (FD), door with trash cutout (TC), or door with false drawer front and shelf (DF)</i>		
<b>N</b>	no pull	+\$0
<b>A</b>	arc pull	+\$22
<b>K</b>	bar pull	+\$22
<b>R</b>	terra pull	+\$47
<b>C</b>	curved pull	+\$44
<b>T</b>	tab pull	+\$47
<b>P</b>	profile pull	+\$47
<i>For removable panel front (FP)</i>		
<b>N</b>	no pull	+\$0
Step 9. Case/Front/Side Material		
<b>L</b>	thermally - fused laminate	+\$0
<b>H</b>	high-pressure laminate	+\$357
Step 10. Grain Direction		
<b>HRG</b>	horizontal grain	+\$0
<b>VTG</b>	vertical grain	+\$0

To-The-Floor Door Cases *continued*

Step 11. Finish

*For thermally - fused laminate (L)*

125	natural maple (CP)	+\$0
126	natural cherry (CP)	+\$0
127	walnut (CP)	+\$0
139	light ash (CP)	+\$0
140	warm ash (CP)	+\$0
76	light brown walnut	+\$0
8Q	folkstone grey (CP)	+\$0
91	white (CP)	+\$0
98	studio white (CP)	+\$0
CL	cool grey neutral	+\$0
HP	light anigre	+\$0
LBA	clear on ash (CP)	+\$0
LBB	oak on ash (CP)	+\$0
LBC	walnut on ash (CP)	+\$0
LBF	neutral twill	+\$0
LBJ	graphite twill	+\$0
LBQ	white twill	+\$0
LBR	phantom ecru	+\$0
LBS	phantom cocoa	+\$0
LBU	medium matte walnut (CP)	+\$0
LBV	warm grey teak	+\$0
LU	soft white	+\$0
WL	warm stone (CP)	+\$0
WN	warm grey neutral	+\$0

*For high-pressure laminate (H)*

125	natural maple (CP)	+\$0
126	natural cherry (CP)	+\$0
127	walnut (CP)	+\$0
139	light ash (CP)	+\$0
140	warm ash (CP)	+\$0
76	light brown walnut	+\$0
8Q	folkstone grey (CP)	+\$0
91	white (CP)	+\$0
98	studio white (CP)	+\$0
CL	cool grey neutral	+\$0
HF	inner tone light	+\$0
HP	light anigre	+\$0
LBA	clear on ash (CP)	+\$0
LBB	oak on ash (CP)	+\$0
LBC	walnut on ash (CP)	+\$0
LBF	neutral twill	+\$0
LBJ	graphite twill	+\$0
LBQ	white twill	+\$0
LBR	phantom ecru	+\$0
LBS	phantom cocoa	+\$0
LBU	medium matte walnut (CP)	+\$0
LBV	warm grey teak	+\$0
LT	light tone	+\$0
LU	soft white	+\$0
WL	warm stone (CP)	+\$0
WN	warm grey neutral	+\$0

Step 12. Pull Finish

*For no pull (N)*

NN	none	+\$0
----	------	------

*For terra pull (R), curved pull (C), tab pull (T), or profile pull (P)*

STD	standard finish	+\$0
-----	-----------------	------

*For arc pull (A)*

NH	brushed nickel	+\$0
NK	black nickel	+\$0

*For bar pull (K)*

611	beige mist metallic (CP)	+\$0
613	silver (CP)	+\$0
8Q	folkstone grey (CP)	+\$0
91	white (CP)	+\$0
98	studio white (CP)	+\$0
G1	graphite (CP)	+\$0

To-The-Floor Door Cases *continued*

**Mora™ Base Cabinets**

Step 13. Grommet Finish		
<i>For door wth trash cutout (TC)</i>		
125	natural maple (CP)	+\$0
126	natural cherry (CP)	+\$0
127	walnut (CP)	+\$0
139	light ash (CP)	+\$0
140	warm ash (CP)	+\$0
8Q	folkstone grey (CP)	+\$0
91	white (CP)	+\$0
CL	cool grey neutral	+\$0
WL	warm stone (CP)	+\$0
WN	warm grey neutral	+\$0

Plinth Base - Finished

CH250.

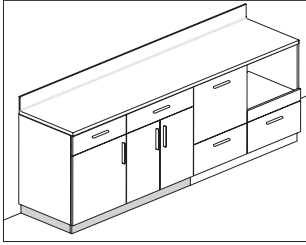

**Product Information**

**Description**

This HPL plinth base raises to-the-floor cabinets off the floor creating a toe-kick area, is designed to span multiple cabinets, and has 1½" adjustable glides. It is designed to be used without cove molding. Shipped assembled.

**Dimensions**

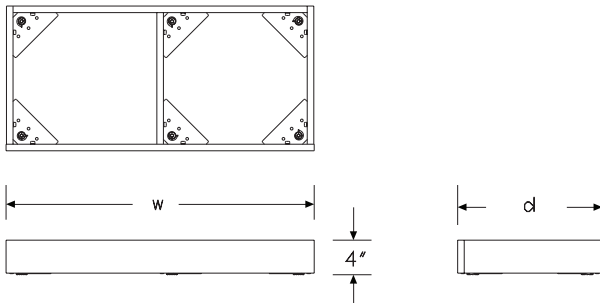

**Specification Information**

**Step 1.**

**CH250.**

**Step 2. Depth**

19	19" deep	+\$557
24	24" deep	+\$594
30	30" deep	+\$630

**Step 3. Width**

42	42" wide	+\$78
15	15" wide	-\$9
18	18" wide	-\$8
24	24" wide	+\$0
30	30" wide	+\$25
36	36" wide	+\$49
48	48" wide	+\$93
54	54" wide	+\$123
60	60" wide	+\$146
63	63" wide	+\$153
66	66" wide	+\$165
72	72" wide	+\$189

**Step 4. Inset (for cabinet)**

B	inset on both (recommended)	+\$0
I	inset on one side	+\$0
C	flush on both (inline)	+\$0

**Step 5. Case/Front/Side Material**

H	high-pressure laminate	+\$0
---	------------------------	------

**Step 6. Grain Direction**

*For 42" wide (42), 15" wide (15), 18" wide (18), 24" wide (24), 30" wide (30), 36" wide (36), 48" wide (48), 54" wide (54), or 60" wide (60)*

HRG	horizontal grain	+\$0
-----	------------------	------

*For 63" wide (63), 66" wide (66), or 72" wide (72)*

HRG	horizontal grain	+\$0
-----	------------------	------

Plinth Base - Finished *continued*

**Mora™ Base Cabinets**

Step 7. Finish		
125	natural maple (CP)	+\$0
126	natural cherry (CP)	+\$0
127	walnut (CP)	+\$0
139	light ash (CP)	+\$0
140	warm ash (CP)	+\$0
LBR	phantom ecru	+\$0
LBS	phantom cocoa	+\$0
LBV	warm grey teak	+\$0
76	light brown walnut	+\$0
8Q	folkstone grey (CP)	+\$0
91	white (CP)	+\$0
98	studio white (CP)	+\$0
CL	cool grey neutral	+\$0
HF	inner tone light	+\$0
HP	light anigre	+\$0
LBA	clear on ash (CP)	+\$0
LBB	oak on ash (CP)	+\$0
LBC	walnut on ash (CP)	+\$0
LBF	neutral twill	+\$0
LBJ	graphite twill	+\$0
LBQ	white twill	+\$0
LBU	medium matte walnut (CP)	+\$0
LT	light tone	+\$0
LU	soft white	+\$0
WL	warm stone (CP)	+\$0
WN	warm grey neutral	+\$0
X1	chalk white	+\$0

# Plinth Base - Unfinished

CH255.

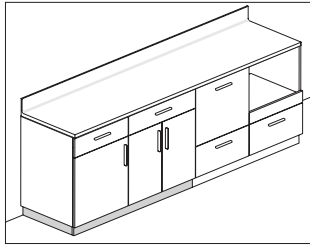

## Product Information

### Description

This unfinished plinth base raises to-the-floor cabinets off the floor creating a toe-kick area, is designed to span multiple cabinets, and has 1½" adjustable glides. It is designed to be used without cove molding and has unfinished ends. Shipped assembled.

### Dimensions

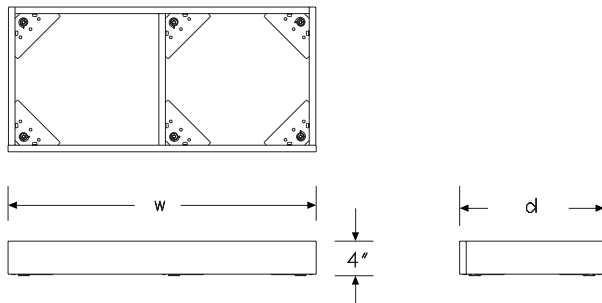

## Specification Information

### Step 1.

**CH255.**

### Step 2. Depth

19	19" deep	+\$357
24	24" deep	+\$396
30	30" deep	+\$580

### Step 3. Width

15	15" wide	-\$6
18	18" wide	-\$5
24	24" wide	+\$0
30	30" wide	+\$25
36	36" wide	+\$49
42	42" wide	+\$78
48	48" wide	+\$93
54	54" wide	+\$123
60	60" wide	+\$146
63	63" wide	+\$153
66	66" wide	+\$165
72	72" wide	+\$189

### Step 4. Inset (for cabinet)

B	inset on both (recommended)	+\$0
C	flush on both (inline)	+\$0
I	inset on one side	+\$0

### Step 5. Finish

125	natural maple (CP)	+\$0
126	natural cherry (CP)	+\$0
127	walnut (CP)	+\$0
139	light ash (CP)	+\$0
140	warm ash (CP)	+\$0
91	white (CP)	+\$0
BK	black	+\$55

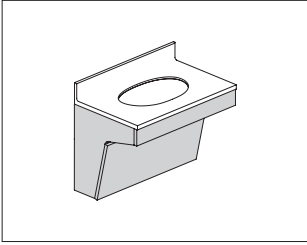

**Product Information**

**Description**

This sink enclosure hangs from an architectural wall. Enclosure has a removable front panel to allow access to plumbing.

**Notes**

Order Corian® worksurface with ADA sink (CH607.) separately.  
Faucet must be field supplied.

**Dimensions**

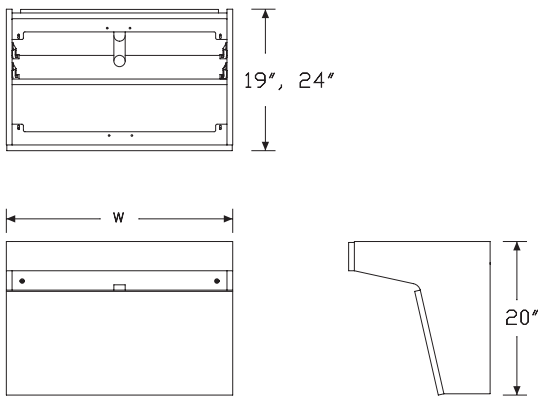

**Specification Information**

**Step 1.**

**CH240.**

**Step 2. Depth**

19	19" deep	+\$1331
24	24" deep	+\$1404

**Step 3. Width**

24	24" wide	-\$11
30	30" wide	+\$0
36	36" wide	+\$49
42	42" wide	+\$86
48	48" wide	+\$123

**Step 4. Height**

STD	standard	+\$0
-----	----------	------

**Step 5. Surface Material**

H	high-pressure laminate	+\$256
L	thermally - fused laminate	+\$0

**Step 6. Grain Direction**

HRG	horizontal grain	+\$0
VTG	vertical grain	+\$0

Step 7. Finish

*For thermally - fused laminate (L)*

125	natural maple (CP)	+\$0
126	natural cherry (CP)	+\$0
127	walnut (CP)	+\$0
139	light ash (CP)	+\$0
140	warm ash (CP)	+\$0
76	light brown walnut	+\$0
8Q	folkstone grey (CP)	+\$0
91	white (CP)	+\$0
98	studio white (CP)	+\$0
CL	cool grey neutral	+\$0
HP	light anigre	+\$0
LBA	clear on ash (CP)	+\$0
LBB	oak on ash (CP)	+\$0
LBC	walnut on ash (CP)	+\$0
LBF	neutral twill	+\$0
LBJ	graphite twill	+\$0
LBQ	white twill	+\$0
LBR	phantom ecru	+\$0
LBS	phantom cocoa	+\$0
LBU	medium matte walnut (CP)	+\$0
LBV	warm grey teak	+\$0
LU	soft white	+\$0
WL	warm stone (CP)	+\$0
WN	warm grey neutral	+\$0

*For high-pressure laminate (H)*

125	natural maple (CP)	+\$0
126	natural cherry (CP)	+\$0
127	walnut (CP)	+\$0
139	light ash (CP)	+\$0
140	warm ash (CP)	+\$0
76	light brown walnut	+\$0
8Q	folkstone grey (CP)	+\$0
91	white (CP)	+\$0
98	studio white (CP)	+\$0
CL	cool grey neutral	+\$0
HF	inner tone light	+\$0
HP	light anigre	+\$0
LBA	clear on ash (CP)	+\$0
LBB	oak on ash (CP)	+\$0
LBC	walnut on ash (CP)	+\$0
LBF	neutral twill	+\$0
LBJ	graphite twill	+\$0
LBQ	white twill	+\$0
LBR	phantom ecru	+\$0
LBS	phantom cocoa	+\$0
LBU	medium matte walnut (CP)	+\$0
LBV	warm grey teak	+\$0
LT	light tone	+\$0
LU	soft white	+\$0
WL	warm stone (CP)	+\$0
WN	warm grey neutral	+\$0

6" Plinth Base - Finished

CH251.

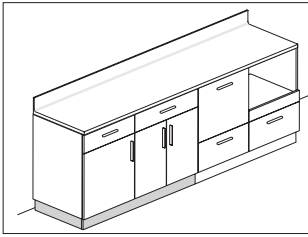

Mora™ Base Cabinets

**Product Information**

**Description**

This 6"-high finished plinth base raises to-the-floor cabinets off the floor creating a toe-kick area, is designed to span multiple cabinets, and has 1½" adjustable glides. It is designed to be used without cove molding. Shipped assembled.

**Dimensions**

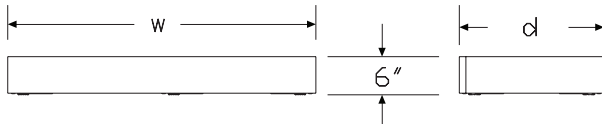
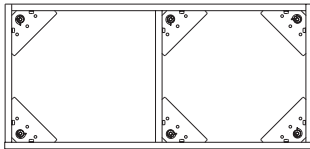

**Specification Information**

**Step 1.**

**CH251.**

**Step 2. Depth**

19	19" deep	+\$589
24	24" deep	+\$627
30	30" deep	+\$666

**Step 3. Width**

15	15" wide	-\$9
18	18" wide	-\$8
24	24" wide	+\$0
30	30" wide	+\$24
36	36" wide	+\$47
42	42" wide	+\$75
48	48" wide	+\$89
54	54" wide	+\$118
60	60" wide	+\$140
63	63" wide	+\$147
66	66" wide	+\$158
72	72" wide	+\$181

**Step 4. Inset (for cabinet)**

<b>B</b>	inset on both (recommended)	+\$0
<b>C</b>	flush on both (inline)	+\$0
<b>I</b>	inset on one side	+\$0

**Step 5. Case/Front/Side Material**

<b>H</b>	high-pressure laminate	+\$0
----------	------------------------	------

**Step 6. Grain Direction**

<b>HRG</b>	horizontal grain	+\$0
------------	------------------	------

6" Plinth Base - Finished *continued*

Step 7. Finish		
125	natural maple (CP)	+\$0
126	natural cherry (CP)	+\$0
127	walnut (CP)	+\$0
139	light ash (CP)	+\$0
140	warm ash (CP)	+\$0
LBR	phantom ecru	+\$0
LBS	phantom cocoa	+\$0
LBV	warm grey teak	+\$0
76	light brown walnut	+\$0
8Q	folkstone grey (CP)	+\$0
91	white (CP)	+\$0
98	studio white (CP)	+\$0
CL	cool grey neutral	+\$0
HF	inner tone light	+\$0
HP	light anigre	+\$0
LBA	clear on ash (CP)	+\$0
LBB	oak on ash (CP)	+\$0
LBC	walnut on ash (CP)	+\$0
LBF	neutral twill	+\$0
LBJ	graphite twill	+\$0
LBQ	white twill	+\$0
LBU	medium matte walnut (CP)	+\$0
LT	light tone	+\$0
LU	soft white	+\$0
WL	warm stone (CP)	+\$0
WN	warm grey neutral	+\$0
X1	chalk white	+\$0

6" Plinth Base - Unfinished

CH256.

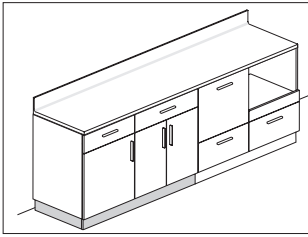

Mora™ Base Cabinets

**Product Information**

**Description**

This 6"-high unfinished plinth base raises to-the-floor cabinets off the floor creating a toe-kick area, is designed to span multiple cabinets, and has 1½" adjustable glides. It is designed to be used without cove molding and has unfinished ends. Shipped assembled.

**Dimensions**

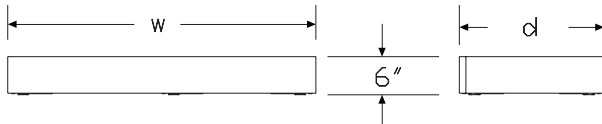
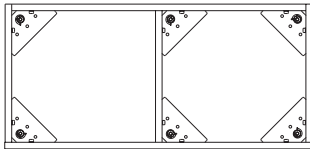

**Specification Information**

**Step 1.**

**CH256.**

**Step 2. Depth**

19	19" deep	+\$343
24	24" deep	+\$380
30	30" deep	+\$557

**Step 3. Width**

15	15" wide	-\$6
18	18" wide	-\$5
24	24" wide	+\$0
30	30" wide	+\$24
36	36" wide	+\$47
42	42" wide	+\$75
48	48" wide	+\$89
54	54" wide	+\$118
60	60" wide	+\$140
63	63" wide	+\$147
66	66" wide	+\$158
72	72" wide	+\$181

**Step 4. Inset (for cabinet)**

<b>B</b>	inset on both (recommended)	+\$0
<b>C</b>	flush on both (inline)	+\$0
<b>I</b>	inset on one side	+\$0

**Step 5. Finish**

125	natural maple (CP)	+\$0
126	natural cherry (CP)	+\$0
127	walnut (CP)	+\$0
139	light ash (CP)	+\$0
140	warm ash (CP)	+\$0
91	white (CP)	+\$0
<b>BK</b>	black	+\$55

# Interior Co/Struc Adapter

CH260.

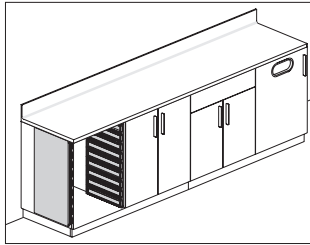

### Product Information

#### Description

This interior Co/Struc® adapter has 2 side panels with 9 drawer slots in 3" increments. It can only be used with a 36"H×24"W×24"D cabinet. Attachment hardware included.

#### Notes

Order Co/Struc drawers (CT501.) separately. Drawers must be ordered 20" wide.

#### Dimensions

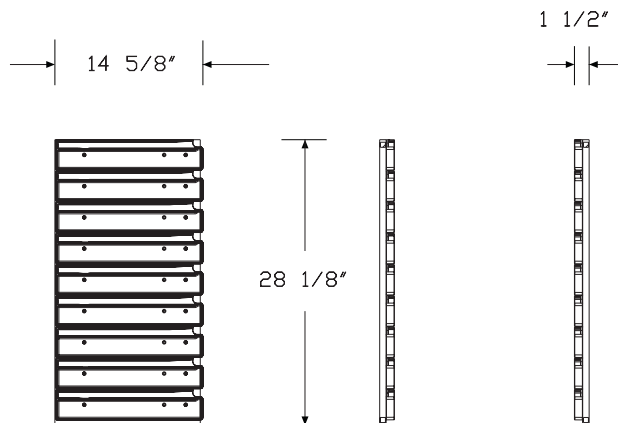

### Specification Information

#### Step 1.

CH260. A

\$1387

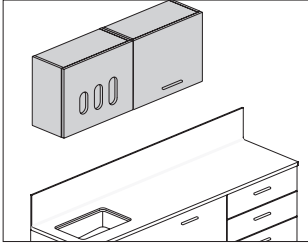

**Product Information**

**Description**

These overhead cabinets attach to an architectural wall with a hanging cleat. They are available in several sizes and storage configurations. All storage options include an adjustable shelf.

**Notes**

- Overhead cabinets wider than 36" have vertical divider.
- When specifying paper towel cabinet (P) or paper towel/glove holder combo cabinet (C), paper towel dispenser is field supplied.
- For keyed-alike locks, order lock plugs separately.
- Order the following products separately:
  - Hanging cleat (CH100.)
  - Ganging hardware (CH110.)

Mora™ Overhead Cabinets

**Dimensions**

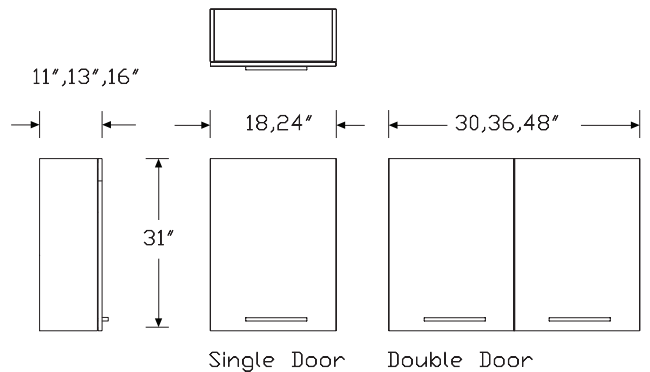
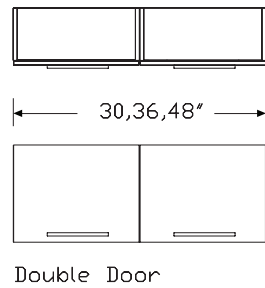
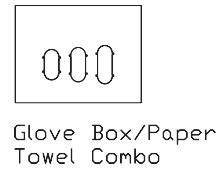
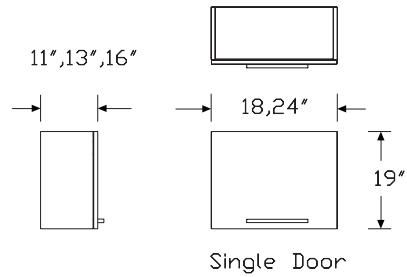

Overhead Storage *continued*

**Specification Information**

Step 1.

**CH300.**

Step 2. Height

<b>19</b>	19" high	+\$812
<b>31</b>	31" high	+\$967

Step 3. Width

<b>18</b>	18" wide	+\$0
<b>24</b>	24" wide	+\$49
<b>30</b>	30" wide	+\$196
<b>36</b>	36" wide	+\$256
<b>48</b>	48" wide	+\$456

Step 4. Depth

<b>11</b>	11" deep	+\$0
<b>13</b>	13" deep	+\$0
<b>16</b>	16" deep	+\$75

Step 5. Storage Options

*For 19" high (19) with 18" wide (18) or 24" wide (24)*

<b>S</b>	single door	+\$0
<b>C</b>	paper towel/glove holder combo cabinet	+\$230
<b>P</b>	paper towel cabinet	+\$0
<b>G</b>	glove holder cabinet	+\$226

*For 31" high (31) with 18" wide (18) or 24" wide (24)*

<b>S</b>	single door	+\$0
<b>P</b>	paper towel cabinet	+\$0

*For 19" high (19) or 31" high (31) with 30" wide (30), 36" wide (36), or 48" wide (48)*

<b>D</b>	double door	+\$0
----------	-------------	------

Step 6. Location in Run

<b>S</b>	standalone	+\$0
<b>M</b>	middle of run	+\$0
<b>L</b>	left end	+\$0
<b>R</b>	right end	+\$0

Step 7. Door Hinge Location

*For single door (S), paper towel/glove holder combo cabinet (C), paper towel cabinet (P), or glove holder cabinet (G)*

<b>L</b>	left	+\$0
<b>R</b>	right	+\$0

*For double door (D)*

<b>S</b>	default	+\$0
----------	---------	------

Step 8. Lock Option

*For double door (D) or single door (S)*

<b>NL</b>	no lock	+\$0
<b>KA</b>	keyed lock, keyed alike	+\$93
<b>KC</b>	keyed lock, keyed differently, chrome	+\$93
<b>KD</b>	keyed lock, keyed differently, black	+\$93
<b>KP</b>	keyless lock	+\$409

*For paper towel/glove holder combo cabinet (C), paper towel cabinet (P), or glove holder cabinet (G)*

<b>NL</b>	no lock	+\$0
-----------	---------	------

Step 9. Pull Type

*For double door (D), single door (S), paper towel cabinet (P), or glove holder cabinet (G)*

<b>N</b>	no pull	+\$0
<b>A</b>	arc pull	+\$22
<b>K</b>	bar pull	+\$22
<b>R</b>	terra pull	+\$47
<b>C</b>	curved pull	+\$44
<b>T</b>	tab pull	+\$47
<b>P</b>	profile pull	+\$47

*For paper towel/glove holder combo cabinet (C)*

<b>N</b>	no pull	+\$0
----------	---------	------

Step 10. Surface Material

<b>L</b>	thermally - fused laminate	+\$0
<b>H</b>	high-pressure laminate	+\$357

Step 11. Grain Direction

<b>HRG</b>	horizontal grain	+\$0
<b>VTG</b>	vertical grain	+\$0

Overhead Storage *continued*

Mora™ Overhead Cabinets

Step 12. Finish

*For thermally - fused laminate (L)*

125	natural maple (CP)	+\$0
126	natural cherry (CP)	+\$0
127	walnut (CP)	+\$0
139	light ash (CP)	+\$0
140	warm ash (CP)	+\$0
76	light brown walnut	+\$0
8Q	folkstone grey (CP)	+\$0
91	white (CP)	+\$0
98	studio white (CP)	+\$0
CL	cool grey neutral	+\$0
HP	light anigre	+\$0
LBA	clear on ash (CP)	+\$0
LBR	phantom ecru	+\$0
LBS	phantom cocoa	+\$0
LBU	medium matte walnut (CP)	+\$0
LBV	warm grey teak	+\$0
LBB	oak on ash (CP)	+\$0
LBC	walnut on ash (CP)	+\$0
LBF	neutral twill	+\$0
LBJ	graphite twill	+\$0
LBQ	white twill	+\$0
LU	soft white	+\$0
WL	warm stone (CP)	+\$0
WN	warm grey neutral	+\$0

*For high-pressure laminate (H)*

125	natural maple (CP)	+\$0
126	natural cherry (CP)	+\$0
127	walnut (CP)	+\$0
139	light ash (CP)	+\$0
140	warm ash (CP)	+\$0
76	light brown walnut	+\$0
8Q	folkstone grey (CP)	+\$0
91	white (CP)	+\$0
98	studio white (CP)	+\$0
CL	cool grey neutral	+\$0
HF	inner tone light	+\$0
HP	light anigre	+\$0
LBA	clear on ash (CP)	+\$0
LBR	phantom ecru	+\$0
LBS	phantom cocoa	+\$0
LBV	warm grey teak	+\$0
LBU	medium matte walnut (CP)	+\$0
LBB	oak on ash (CP)	+\$0
LBC	walnut on ash (CP)	+\$0
LBF	neutral twill	+\$0
LBJ	graphite twill	+\$0
LBQ	white twill	+\$0
LT	light tone	+\$0
LU	soft white	+\$0
WL	warm stone (CP)	+\$0
WN	warm grey neutral	+\$0

Step 13. Pull Finish

*For no pull (N)*

NN	no pull finish	+\$0
----	----------------	------

*For terra pull (R), curved pull (C), tab pull (T), or profile pull (P)*

STD	standard finish	+\$0
-----	-----------------	------

*For arc pull (A)*

NH	brushed nickel	+\$0
NK	black nickel	+\$0

*For bar pull (K)*

611	beige mist metallic (CP)	+\$0
613	silver (CP)	+\$0
8Q	folkstone grey (CP)	+\$0
91	white (CP)	+\$0
98	studio white (CP)	+\$0
G1	graphite (CP)	+\$0

## Overhead Storage *continued*

### Step 14. Grommet Finish

*For paper towel/glove holder combo cabinet (C) or glove holder cabinet (G)*

<b>125</b>	natural maple (CP)	+\$0
<b>126</b>	natural cherry (CP)	+\$0
<b>127</b>	walnut (CP)	+\$0
<b>139</b>	light ash (CP)	+\$0
<b>140</b>	warm ash (CP)	+\$0
<b>8Q</b>	folkstone grey (CP)	+\$0
<b>91</b>	white (CP)	+\$0
<b>CL</b>	cool grey neutral	+\$0
<b>WL</b>	warm stone (CP)	+\$0
<b>WN</b>	warm grey neutral	+\$0

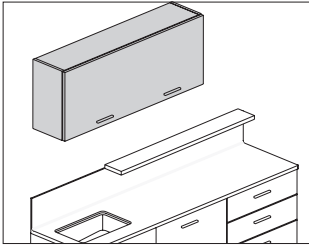

Mora™ Overhead Cabinets

**Product Information**

**Description**

These overhead cabinets attach to an architectural wall with a hanging cleat. They are available in several sizes and have a door that is hinged at the top and opens upward. Adjustable shelf included.

**Notes**

Overhead cabinets wider than 36" have vertical divider.  
 Order the following products separately:  
 • Hanging cleat (CH100.)  
 • Ganging hardware (CH110.)

**Dimensions**

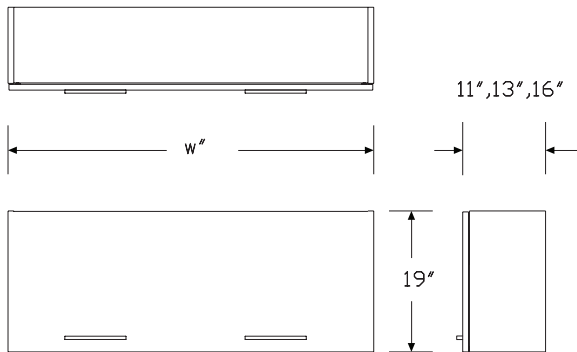

**Specification Information**

**Step 1.**

**CH301.**

**Step 2. Height**

**19** 19" high +\$1365

**Step 3. Width**

**30** 30" wide +\$0  
**36** 36" wide +\$117  
**48** 48" wide +\$264

**Step 4. Depth**

**11** 11" deep +\$0  
**16** 16" deep +\$75

**Step 5. Storage Options**

**A** awning door +\$0

**Step 6. Location in Run**

**S** standalone +\$0  
**M** middle of run +\$0  
**L** left end +\$0  
**R** right end +\$0

**Step 7. Lock Option**

**NL** no lock +\$0

**Step 8. Pull Type**

**N** no pull +\$0  
**A** arc pull +\$22  
**K** bar pull +\$22  
**R** terra pull +\$47  
**C** curved pull +\$44  
**T** tab pull +\$47  
**P** profile pull +\$47

**Step 9. Surface Material**

**L** thermally - fused laminate +\$0  
**H** high-pressure laminate +\$357

**Step 10. Grain Direction**

**HRG** horizontal grain +\$0  
**VTG** vertical grain  +\$0

# Awning Overhead Storage *continued*

## Step 11. Finish

### For thermally - fused laminate (L)

125	natural maple (CP)	+\$0
126	natural cherry (CP)	+\$0
127	walnut (CP)	+\$0
139	light ash (CP)	+\$0
140	warm ash (CP)	+\$0
76	light brown walnut	+\$0
8Q	folkstone grey (CP)	+\$0
91	white (CP)	+\$0
98	studio white (CP)	+\$0
CL	cool grey neutral	+\$0
HP	light anigre	+\$0
LBA	clear on ash (CP)	+\$0
LBR	phantom ecru	+\$0
LBS	phantom cocoa	+\$0
LBU	medium matte walnut (CP)	+\$0
LBV	warm grey teak	+\$0
LBB	oak on ash (CP)	+\$0
LBC	walnut on ash (CP)	+\$0
LBF	neutral twill	+\$0
LBJ	graphite twill	+\$0
LBQ	white twill	+\$0
LU	soft white	+\$0
WL	warm stone (CP)	+\$0
WN	warm grey neutral	+\$0

### For high-pressure laminate (H)

125	natural maple (CP)	+\$0
126	natural cherry (CP)	+\$0
127	walnut (CP)	+\$0
139	light ash (CP)	+\$0
140	warm ash (CP)	+\$0
76	light brown walnut	+\$0
8Q	folkstone grey (CP)	+\$0
91	white (CP)	+\$0
98	studio white (CP)	+\$0
CL	cool grey neutral	+\$0
HF	inner tone light	+\$0
HP	light anigre	+\$0
LBA	clear on ash (CP)	+\$0
LBR	phantom ecru	+\$0
LBS	phantom cocoa	+\$0
LBV	warm grey teak	+\$0
LBU	medium matte walnut (CP)	+\$0
LBB	oak on ash (CP)	+\$0
LBC	walnut on ash (CP)	+\$0
LBF	neutral twill	+\$0
LBJ	graphite twill	+\$0
LBQ	white twill	+\$0
LT	light tone	+\$0
LU	soft white	+\$0
WL	warm stone (CP)	+\$0
WN	warm grey neutral	+\$0

## Step 12. Pull Finish

### For no pull (N)

NN	no pull finish	+\$0
----	----------------	------

### For terra pull (R), curved pull (C), tab pull (T), or profile pull (P)

STD	standard finish	+\$0
-----	-----------------	------

### For arc pull (A)

NH	brushed nickel	+\$0
NK	black nickel	+\$0

### For bar pull (K)

611	beige mist metallic (CP)	+\$0
613	silver (CP)	+\$0
8Q	folkstone grey (CP)	+\$0
91	white (CP)	+\$0
98	studio white (CP)	+\$0
G1	graphite (CP)	+\$0

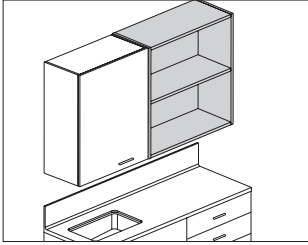

**Product Information**

**Description**

These open-shelf cabinets attach to an architectural wall with a hanging cleat. They are available in several sizes and have an adjustable shelf.

**Notes**

Cabinets wider than 36" have vertical divider.

Order the following products separately:

- Hanging cleat (CH100.)
- Ganging hardware (CH110.)

Mora™ Overhead Cabinets

**Dimensions**

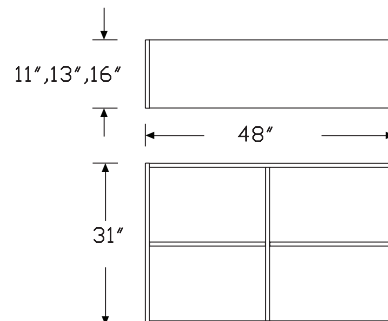
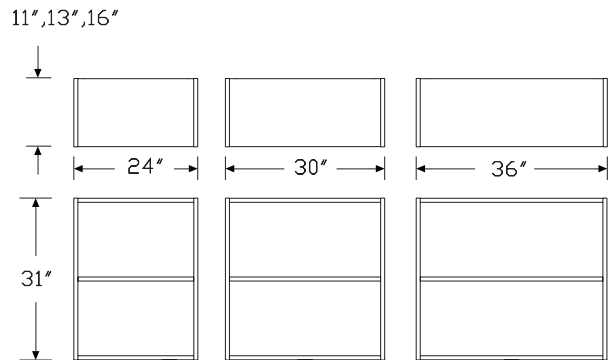
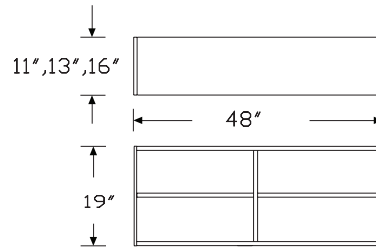
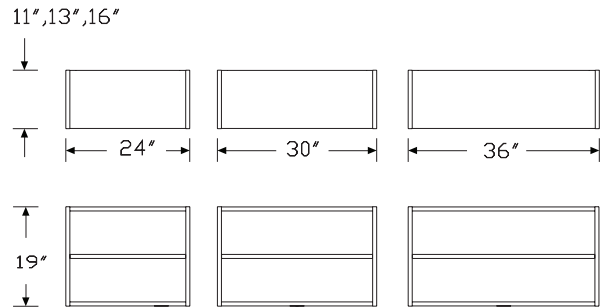

# Open Shelving Overheads *continued*

Specification Information		
Step 1.		
<b>CH302.</b>		
Step 2. Height		
<b>19</b>	19" high	+\$777
<b>31</b>	31" high	+\$851
Step 3. Width		
<b>24</b>	24" wide	-\$40
<b>30</b>	30" wide	+\$0
<b>36</b>	36" wide	+\$49
<b>48</b>	48" wide	+\$117
Step 4. Depth		
<b>11</b>	11" deep	+\$0
<b>13</b>	13" deep	+\$0
<b>16</b>	16" deep	+\$75
Step 5. Storage Options		
<b>O</b>	open shelves	+\$0
Step 6. Location in Run		
<b>S</b>	standalone	+\$0
<b>M</b>	middle of run	+\$0
<b>L</b>	left finished end	+\$0
<b>R</b>	right finished end	+\$0
Step 7. Surface Material		
<b>L</b>	thermally - fused laminate	+\$0
<b>H</b>	high-pressure laminate	+\$299
Step 8. Grain Direction		
<b>HRG</b>	horizontal grain	+\$0
<b>VTG</b>	vertical grain	+\$0

Step 9. Finish		
<i>For thermally - fused laminate (L)</i>		
<b>125</b>	natural maple (CP)	+\$0
<b>126</b>	natural cherry (CP)	+\$0
<b>127</b>	walnut (CP)	+\$0
<b>139</b>	light ash (CP)	+\$0
<b>140</b>	warm ash (CP)	+\$0
<b>76</b>	light brown walnut	+\$0
<b>8Q</b>	folkstone grey (CP)	+\$0
<b>91</b>	white (CP)	+\$0
<b>98</b>	studio white (CP)	+\$0
<b>CL</b>	cool grey neutral	+\$0
<b>HP</b>	light anigre	+\$0
<b>LBA</b>	clear on ash (CP)	+\$0
<b>LBR</b>	phantom ecru	+\$0
<b>LBS</b>	phantom cocoa	+\$0
<b>LBU</b>	medium matte walnut (CP)	+\$0
<b>LBV</b>	warm grey teak	+\$0
<b>LBB</b>	oak on ash (CP)	+\$0
<b>LBC</b>	walnut on ash (CP)	+\$0
<b>LBF</b>	neutral twill	+\$0
<b>LBJ</b>	graphite twill	+\$0
<b>LBQ</b>	white twill	+\$0
<b>LU</b>	soft white	+\$0
<b>WL</b>	warm stone (CP)	+\$0
<b>WN</b>	warm grey neutral	+\$0

Open Shelving Overheads *continued*

Mora™ Overhead Cabinets

*For high-pressure laminate (H)*

125	natural maple (CP)	+\$0
126	natural cherry (CP)	+\$0
127	walnut (CP)	+\$0
139	light ash (CP)	+\$0
140	warm ash (CP)	+\$0
76	light brown walnut	+\$0
8Q	folkstone grey (CP)	+\$0
91	white (CP)	+\$0
98	studio white (CP)	+\$0
CL	cool grey neutral	+\$0
HF	inner tone light	+\$0
HP	light anigre	+\$0
LBA	clear on ash (CP)	+\$0
LBR	phantom ecru	+\$0
LBS	phantom cocoa	+\$0
LBV	warm grey teak	+\$0
LBU	medium matte walnut (CP)	+\$0
LBB	oak on ash (CP)	+\$0
LBC	walnut on ash (CP)	+\$0
LBF	neutral twill	+\$0
LBJ	graphite twill	+\$0
LBQ	white twill	+\$0
LT	light tone	+\$0
LU	soft white	+\$0
WL	warm stone (CP)	+\$0
WN	warm grey neutral	+\$0

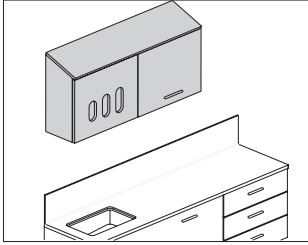

**Product Information**

**Description**

These overhead storage cabinets attach to an architectural wall with a hanging cleat. They are available in several sizes and storage configurations. All storage options include an adjustable shelf.

**Notes**

- Order sloped top panel (CH315.) separately.
- Order hanging cleat (CH100.) separately.
- Overhead cabinets wider than 36" have vertical divider.
- When specifying paper towel cabinet (P) or paper towel/glove holder combo cabinet (C), paper towel dispenser is field supplied.
- For keyed-alike locks, order lock plugs separately.

**Dimensions**

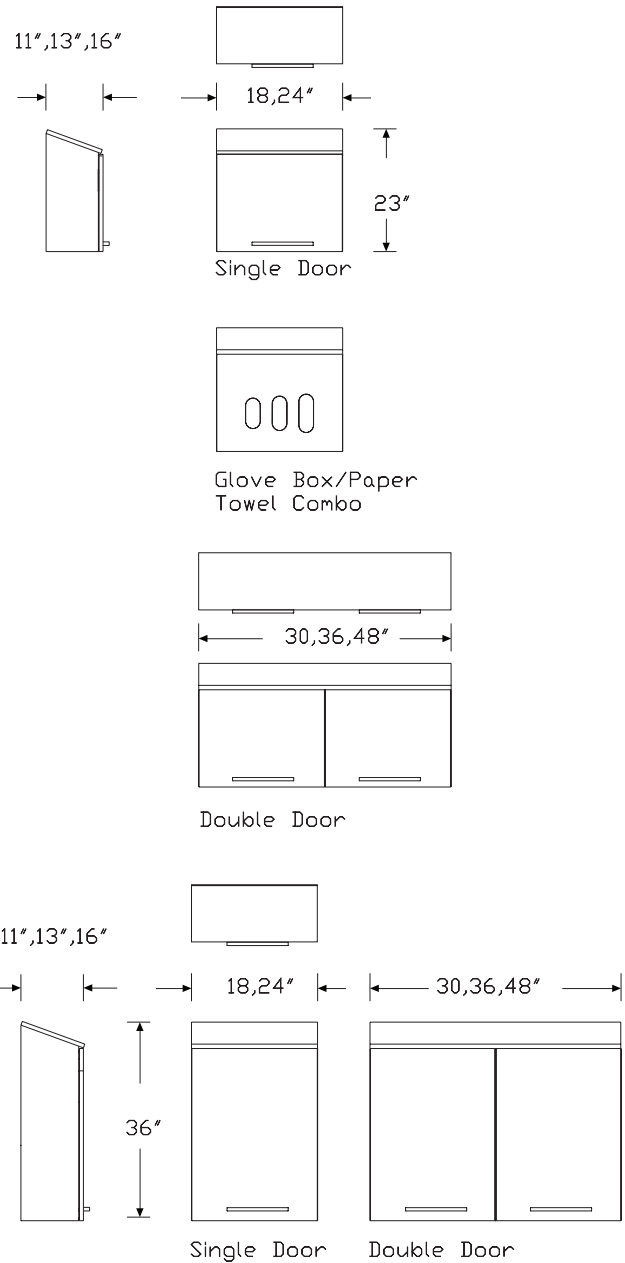

Mora™ Overhead Cabinets

# Sloped Top Overhead Storage

continued

Mora™ Overhead Cabinets

## Specification Information

Step 1.  
CH310.

Step 2. Height		
23	23" high	+\$908
36	36" high	+\$1080

Step 3. Width		
18	18" wide	-\$20
24	24" wide	+\$0
30	30" wide	+\$196
36	36" wide	+\$256
48	48" wide	+\$456

Step 4. Depth		
11	11" deep	+\$0
13	13" deep	+\$0
16	16" deep	+\$75

### Step 5. Storage Options

*For 23" high (23) with 18" wide (18) or 24" wide (24)*

S	single door	+\$0
C	paper towel/glove holder combo cabinet	+\$230
P	paper towel cabinet	+\$0
G	glove holder cabinet	+\$226

*For 36" high (36) with 18" wide (18) or 24" wide (24)*

S	single door	+\$0
P	paper towel cabinet	+\$0

*For 23" high (23) or 36" high (36) with 30" wide (30), 36" wide (36), or 48" wide (48)*

D	double door	+\$0
---	-------------	------

### Step 6. Location in Run

S	standalone	+\$0
M	middle of run	+\$0
L	left end	+\$0
R	right end	+\$0

### Step 7. Door Hinge Location

*For single door (S), paper towel/glove holder combo cabinet (C), paper towel cabinet (P), or glove holder cabinet (G)*

L	left	+\$0
R	right	+\$0

*For double door (D)*

S	default	+\$0
---	---------	------

### Step 8. Lock Option

*For double door (D) or single door (S)*

NL	no lock	+\$0
KA	keyed lock, keyed alike	+\$93
KC	keyed lock, keyed differently, chrome	+\$93
KD	keyed lock, keyed differently, black	+\$93
KP	keyless lock	+\$409

*For paper towel/glove holder combo cabinet (C), paper towel cabinet (P), or glove holder cabinet (G)*

NL	no lock	+\$0
----	---------	------

### Step 9. Pull Type

N	no pull	+\$0
A	arc pull	+\$22
K	bar pull	+\$22
R	terra pull	+\$47
C	curved pull	+\$44
T	tab pull	+\$47
P	profile pull	+\$47

### Step 10. Surface Material

L	thermally - fused laminate	+\$0
H	high-pressure laminate	+\$357

### Step 11. Grain Direction

HRG	horizontal grain	+\$0
VTG	vertical grain	+\$0

# Sloped Top Overhead Storage

continued

## Step 12. Finish

### For thermally - fused laminate (L)

125	natural maple (CP)	+\$0
126	natural cherry (CP)	+\$0
127	walnut (CP)	+\$0
139	light ash (CP)	+\$0
140	warm ash (CP)	+\$0
76	light brown walnut	+\$0
8Q	folkstone grey (CP)	+\$0
91	white (CP)	+\$0
98	studio white (CP)	+\$0
CL	cool grey neutral	+\$0
HP	light anigre	+\$0
LBA	clear on ash (CP)	+\$0
LBR	phantom ecru	+\$0
LBS	phantom cocoa	+\$0
LBU	medium matte walnut (CP)	+\$0
LBV	warm grey teak	+\$0
LBB	oak on ash (CP)	+\$0
LBC	walnut on ash (CP)	+\$0
LBF	neutral twill	+\$0
LBJ	graphite twill	+\$0
LBQ	white twill	+\$0
LU	soft white	+\$0
WL	warm stone (CP)	+\$0
WN	warm grey neutral	+\$0

### For high-pressure laminate (H)

125	natural maple (CP)	+\$0
126	natural cherry (CP)	+\$0
127	walnut (CP)	+\$0
139	light ash (CP)	+\$0
140	warm ash (CP)	+\$0
76	light brown walnut	+\$0
8Q	folkstone grey (CP)	+\$0
91	white (CP)	+\$0
98	studio white (CP)	+\$0
CL	cool grey neutral	+\$0
HF	inner tone light	+\$0
HP	light anigre	+\$0
LBA	clear on ash (CP)	+\$0
LBR	phantom ecru	+\$0
LBS	phantom cocoa	+\$0
LBV	warm grey teak	+\$0
LBU	medium matte walnut (CP)	+\$0
LBB	oak on ash (CP)	+\$0
LBC	walnut on ash (CP)	+\$0
LBF	neutral twill	+\$0
LBJ	graphite twill	+\$0
LBQ	white twill	+\$0
LT	light tone	+\$0
LU	soft white	+\$0
WL	warm stone (CP)	+\$0
WN	warm grey neutral	+\$0

## Step 13. Pull Finish

### For no pull (N)

NN	no pull finish	+\$0
----	----------------	------

### For terra pull (R), curved pull (C), tab pull (T), or profile pull (P)

STD	standard finish	+\$0
-----	-----------------	------

### For arc pull (A)

NH	brushed nickel	+\$0
NK	black nickel	+\$0

### For bar pull (K)

611	beige mist metallic (CP)	+\$0
613	silver (CP)	+\$0
98	studio white (CP)	+\$0
8Q	folkstone grey (CP)	+\$0
91	white (CP)	+\$0
G1	graphite (CP)	+\$0

# Sloped Top Overhead Storage

*continued*

## Step 14. Grommet Finish

*For paper towel/glove holder combo cabinet (C) or glove holder cabinet (G)*

**Mora™ Overhead Cabinets**

125	natural maple (CP)	+\$0
126	natural cherry (CP)	+\$0
127	walnut (CP)	+\$0
139	light ash (CP)	+\$0
140	warm ash (CP)	+\$0
8Q	folkstone grey (CP)	+\$0
91	white (CP)	+\$0
CL	cool grey neutral	+\$0
WL	warm stone (CP)	+\$0
WN	warm grey neutral	+\$0

Sloped Top Awning Overhead Storage

CH311.

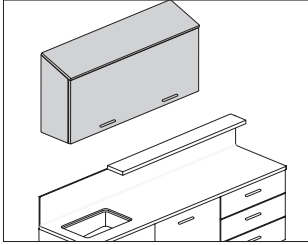

**Product Information**

**Description**

These overhead storage cabinets attach to an architectural wall with a hanging cleat. Cabinet includes an adjustable shelf.

**Notes**

Order the following products separately:

- Hanging cleat (CH100.)
- Ganging hardware (CH110.)

Overhead cabinets wider than 36" have vertical divider.

**Dimensions**

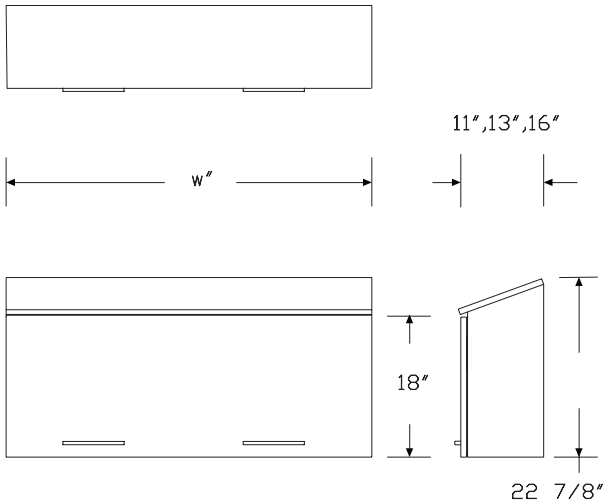

**Specification Information**

**Step 1.**

**CH311.**

**Step 2. Height**

**23** 23" high +\$1527

**Step 3. Width**

**30** 30" wide +\$0

**36** 36" wide +\$117

**48** 48" wide +\$264

**Step 4. Depth**

**11** 11" deep +\$0

**16** 16" deep +\$75

**Step 5. Storage Options**

**A** awning door +\$0

**Step 6. Location in Run**

**S** standalone +\$0

**M** middle of run +\$0

**L** left end +\$0

**R** right end +\$0

**Step 7. Lock Option**

**NL** no lock +\$0

**Step 8. Pull Type**

**N** no pull +\$0

**A** arc pull +\$22

**K** bar pull +\$22

**R** terra pull +\$47

**C** curved pull +\$44

**T** tab pull +\$47

**P** profile pull +\$47

**Step 9. Surface Material**

**L** thermally - fused laminate +\$0

**H** high-pressure laminate +\$357

**Step 10. Grain Direction**

**HRG** horizontal grain +\$0

**VTG** vertical grain +\$0

Mora™ Overhead Cabinets

Sloped Top Awning Overhead  
Storage *continued*

Mora™ Overhead Cabinets

Step 11. Finish

*For thermally - fused laminate (L)*

125	natural maple (CP)	+\$0
126	natural cherry (CP)	+\$0
127	walnut (CP)	+\$0
139	light ash (CP)	+\$0
140	warm ash (CP)	+\$0
76	light brown walnut	+\$0
8Q	folkstone grey (CP)	+\$0
91	white (CP)	+\$0
98	studio white (CP)	+\$0
CL	cool grey neutral	+\$0
HP	light anigre	+\$0
LBA	clear on ash (CP)	+\$0
LBR	phantom ecru	+\$0
LBS	phantom cocoa	+\$0
LBU	medium matte walnut (CP)	+\$0
LBV	warm grey teak	+\$0
LBB	oak on ash (CP)	+\$0
LBC	walnut on ash (CP)	+\$0
LBF	neutral twill	+\$0
LBJ	graphite twill	+\$0
LBQ	white twill	+\$0
LU	soft white	+\$0
WL	warm stone (CP)	+\$0
WN	warm grey neutral	+\$0

*For high-pressure laminate (H)*

125	natural maple (CP)	+\$0
126	natural cherry (CP)	+\$0
127	walnut (CP)	+\$0
139	light ash (CP)	+\$0
140	warm ash (CP)	+\$0
76	light brown walnut	+\$0
8Q	folkstone grey (CP)	+\$0
91	white (CP)	+\$0
98	studio white (CP)	+\$0
CL	cool grey neutral	+\$0
HF	inner tone light	+\$0
HP	light anigre	+\$0
LBA	clear on ash (CP)	+\$0
LBR	phantom ecru	+\$0
LBS	phantom cocoa	+\$0
LBV	warm grey teak	+\$0
LBU	medium matte walnut (CP)	+\$0
LBB	oak on ash (CP)	+\$0
LBC	walnut on ash (CP)	+\$0
LBF	neutral twill	+\$0
LBJ	graphite twill	+\$0
LBQ	white twill	+\$0
LT	light tone	+\$0
LU	soft white	+\$0
WL	warm stone (CP)	+\$0
WN	warm grey neutral	+\$0

Step 12. Pull Finish

*For no pull (N)*

NN	no pull finish	+\$0
----	----------------	------

*For arc pull (A), terra pull (R), curved pull (C), tab pull (T), or profile pull (P)*

STD	standard finish	+\$0
-----	-----------------	------

*For bar pull (K)*

611	beige mist metallic (CP)	+\$0
613	silver (CP)	+\$0
98	studio white (CP)	+\$0
8Q	folkstone grey (CP)	+\$0
91	white (CP)	+\$0
G1	graphite (CP)	+\$0

Sloped Top Open Shelving  
Overheads

CH312.

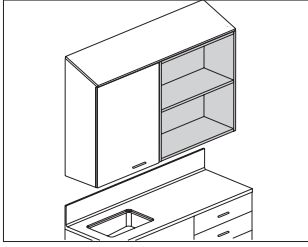

**Product Information**

**Description**

These open-shelf overhead storage cabinets attach to an architectural wall with a hanging cleat. Cabinet includes an adjustable shelf.

**Notes**

Order the following products separately:

- Hanging cleat (CH100.)
- Ganging hardware (CH110.)

Overhead cabinets wider than 36" have vertical divider.

**Dimensions**

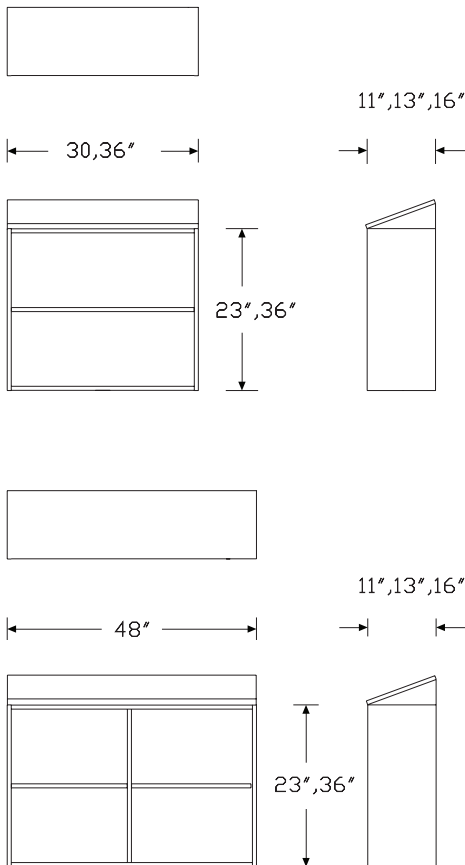

**Specification Information**

**Step 1.**

**CH312.**

**Step 2. Height**

**36** 36" high +\$952

**Step 3. Width**

**30** 30" wide +\$0

**36** 36" wide +\$49

**48** 48" wide +\$117

**Step 4. Depth**

**13** 13" deep +\$0

**Step 5. Storage Options**

**O** open shelves +\$0

**Step 6. Location in Run**

**S** standalone +\$0

**M** middle of run +\$0

**L** left finished end +\$0

**R** right finished end +\$0

**Step 7. Surface Material**

**L** thermally - fused laminate +\$0

**H** high-pressure laminate +\$299

**Step 8. Grain Direction**

**HRG** horizontal grain +\$0

**VTG** vertical grain +\$0

Mora™ Overhead Cabinets

Sloped Top Open Shelving  
Overheads *continued*

Mora™ Overhead Cabinets

Step 9. Finish

*For thermally - fused laminate (L)*

125	natural maple (CP)	+\$0
126	natural cherry (CP)	+\$0
127	walnut (CP)	+\$0
139	light ash (CP)	+\$0
140	warm ash (CP)	+\$0
76	light brown walnut	+\$0
8Q	folkstone grey (CP)	+\$0
91	white (CP)	+\$0
98	studio white (CP)	+\$0
CL	cool grey neutral	+\$0
HP	light anigre	+\$0
LBA	clear on ash (CP)	+\$0
LBR	phantom ecru	+\$0
LBS	phantom cocoa	+\$0
LBU	medium matte walnut (CP)	+\$0
LBV	warm grey teak	+\$0
LBB	oak on ash (CP)	+\$0
LBC	walnut on ash (CP)	+\$0
LBF	neutral twill	+\$0
LBJ	graphite twill	+\$0
LBQ	white twill	+\$0
LU	soft white	+\$0
WL	warm stone (CP)	+\$0
WN	warm grey neutral	+\$0

*For high-pressure laminate (H)*

125	natural maple (CP)	+\$0
126	natural cherry (CP)	+\$0
127	walnut (CP)	+\$0
139	light ash (CP)	+\$0
140	warm ash (CP)	+\$0
76	light brown walnut	+\$0
8Q	folkstone grey (CP)	+\$0
91	white (CP)	+\$0
98	studio white (CP)	+\$0
CL	cool grey neutral	+\$0
HF	inner tone light	+\$0
HP	light anigre	+\$0
LBA	clear on ash (CP)	+\$0
LBR	phantom ecru	+\$0
LBS	phantom cocoa	+\$0
LBV	warm grey teak	+\$0
LBU	medium matte walnut (CP)	+\$0
LBB	oak on ash (CP)	+\$0
LBC	walnut on ash (CP)	+\$0
LBF	neutral twill	+\$0
LBJ	graphite twill	+\$0
LBQ	white twill	+\$0
LT	light tone	+\$0
LU	soft white	+\$0
WL	warm stone (CP)	+\$0
WN	warm grey neutral	+\$0

# Sloped Top Panel

CH315.

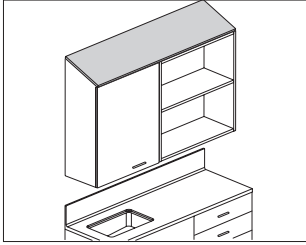

## Product Information

### Description

This panel attaches to an overhead storage cabinet to finish the sloped top. Panel can span multiple overhead storage cabinets.

### Notes

Order sloped top overhead storage cabinets (CH310., CH311., CH312.) separately.

### Dimensions

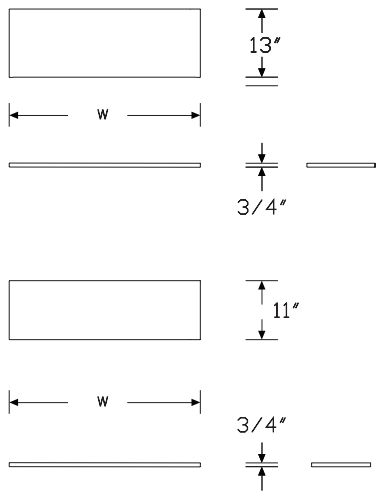

## Specification Information

### Step 1.

**CH315.**

### Step 2. Width

18	18" wide	+\$167
24	24" wide	+\$175
30	30" wide	+\$198
36	36" wide	+\$219
42	42" wide	+\$244
48	48" wide	+\$267
54	54" wide	+\$298
60	60" wide	+\$321
66	66" wide	+\$360
72	72" wide	+\$382

### Step 3. Depth

11	11" deep	+\$0
13	13" deep	+\$0
16	16" deep	+\$77

### Step 4. Material

H	high-pressure laminate	+\$190
L	thermally - fused laminate	+\$0

### Step 5. Grain Direction

For 18" wide (18), 24" wide (24), 30" wide (30), 36" wide (36), 42" wide (42), 48" wide (48), 54" wide (54), or 60" wide (60)

HRG	horizontal grain <input type="checkbox"/> A	+\$0
VTG	vertical grain	+\$0

For 66" wide (66) or 72" wide (72)

HRG	horizontal grain	+\$0
-----	------------------	------

Sloped Top Panel *continued*

Mora™ Overhead Cabinets

Step 6. Finish

*For thermally - fused laminate (L)*

125	natural maple (CP)	+\$0
126	natural cherry (CP)	+\$0
127	walnut (CP)	+\$0
139	light ash (CP)	+\$0
140	warm ash (CP)	+\$0
76	light brown walnut	+\$0
8Q	folkstone grey (CP)	+\$0
91	white (CP)	+\$0
98	studio white (CP)	+\$0
CL	cool grey neutral	+\$0
HP	light anigre	+\$0
LBA	clear on ash (CP)	+\$0
LBR	phantom ecru	+\$0
LBS	phantom cocoa	+\$0
LBU	medium matte walnut (CP)	+\$0
LBV	warm grey teak	+\$0
LBB	oak on ash (CP)	+\$0
LBC	walnut on ash (CP)	+\$0
LBF	neutral twill	+\$0
LBJ	graphite twill	+\$0
LBQ	white twill	+\$0
LU	soft white	+\$0
WL	warm stone (CP)	+\$0
WN	warm grey neutral	+\$0

*For high-pressure laminate (H)*

125	natural maple (CP)	+\$0
126	natural cherry (CP)	+\$0
127	walnut (CP)	+\$0
139	light ash (CP)	+\$0
140	warm ash (CP)	+\$0
76	light brown walnut	+\$0
8Q	folkstone grey (CP)	+\$0
91	white (CP)	+\$0
98	studio white (CP)	+\$0
CL	cool grey neutral	+\$0
HF	inner tone light	+\$0
HP	light anigre	+\$0
LBA	clear on ash (CP)	+\$0
LBR	phantom ecru	+\$0
LBS	phantom cocoa	+\$0
LBU	medium matte walnut (CP)	+\$0
LBV	warm grey teak	+\$0
LBB	oak on ash (CP)	+\$0
LBC	walnut on ash (CP)	+\$0
LBF	neutral twill	+\$0
LBJ	graphite twill	+\$0
LBQ	white twill	+\$0
LT	light tone	+\$0
LU	soft white	+\$0
WL	warm stone (CP)	+\$0
WN	warm grey neutral	+\$0

# Tower Sloped Top Panel

CH316.

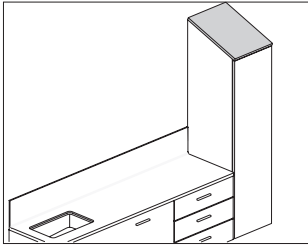

## Product Information

### Description

This top panel attaches to and finishes a sloped-top tower cabinet.

### Notes

Order sloped top tower cabinets separately.

### Dimensions

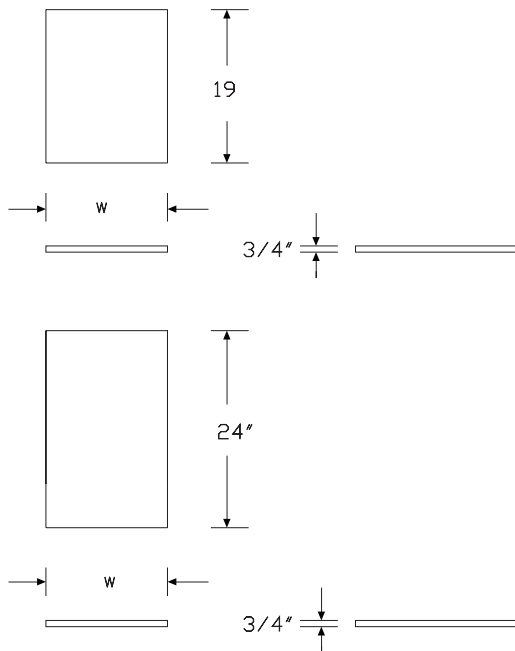

## Specification Information

### Step 1.

**CH316.**

### Step 2. Width

15	15" wide	<input type="checkbox"/>	+\$200
24	24" wide	<input type="checkbox"/>	+\$241
30	30" wide	<input type="checkbox"/>	+\$260
36	36" wide	<input type="checkbox"/>	+\$288
45	45" wide	<input type="checkbox"/>	+\$319
60	60" wide	<input type="checkbox"/>	+\$380
75	75" wide	<input type="checkbox"/>	+\$440

### Step 3. Depth

19	19" deep	<input type="checkbox"/>	+\$0
24	24" deep	<input type="checkbox"/>	+\$45

### Step 4. Material

H	high-pressure laminate	<input type="checkbox"/>	+\$184
L	thermally - fused laminate	<input type="checkbox"/>	+\$0

### Step 5. Grain Direction

For 15" wide (15), 24" wide (24), 30" wide (30), 36" wide (36), 45" wide (45), or 60" wide (60)

HRG	horizontal grain	<input type="checkbox"/>	+\$0
VTG	vertical grain	<input type="checkbox"/>	+\$0

For 75" wide (75)

HRG	horizontal grain	<input type="checkbox"/>	+\$0
-----	------------------	--------------------------	------

Tower Sloped Top Panel *continued*

Mora™ Overhead Cabinets

Step 6. Finish

*For thermally - fused laminate (L)*

125	natural maple (CP) <input type="checkbox"/> A	+\$0
126	natural cherry (CP) <input type="checkbox"/> A	+\$0
127	walnut (CP) <input type="checkbox"/> A	+\$0
139	light ash (CP) <input type="checkbox"/> A	+\$0
140	warm ash (CP) <input type="checkbox"/> A	+\$0
76	light brown walnut <input type="checkbox"/> A	+\$0
8Q	folkstone grey (CP) <input type="checkbox"/> A	+\$0
91	white (CP) <input type="checkbox"/> A	+\$0
98	studio white (CP) <input type="checkbox"/> A	+\$0
CL	cool grey neutral <input type="checkbox"/> A	+\$0
HP	light anigre <input type="checkbox"/> A	+\$0
LBA	clear on ash (CP) <input type="checkbox"/> A	+\$0
LBB	oak on ash (CP) <input type="checkbox"/> A	+\$0
LBC	walnut on ash (CP) <input type="checkbox"/> A	+\$0
LBF	neutral twill <input type="checkbox"/> A	+\$0
LBJ	graphite twill <input type="checkbox"/> A	+\$0
LBQ	white twill <input type="checkbox"/> A	+\$0
LBR	phantom ecru <input type="checkbox"/> A	+\$0
LBS	phantom cocoa <input type="checkbox"/> A	+\$0
LBU	medium matte walnut (CP) <input type="checkbox"/> A	+\$0
LBV	warm grey teak <input type="checkbox"/> A	+\$0
LU	soft white <input type="checkbox"/> A	+\$0
WL	warm stone (CP) <input type="checkbox"/> A	+\$0
WN	warm grey neutral <input type="checkbox"/> A	+\$0

*For high-pressure laminate (H)*

125	natural maple (CP) <input type="checkbox"/> A	+\$0
126	natural cherry (CP) <input type="checkbox"/> A	+\$0
127	walnut (CP) <input type="checkbox"/> A	+\$0
139	light ash (CP) <input type="checkbox"/> A	+\$0
140	warm ash (CP) <input type="checkbox"/> A	+\$0
LBR	phantom ecru <input type="checkbox"/> A	+\$0
LBS	phantom cocoa <input type="checkbox"/> A	+\$0
LBV	warm grey teak <input type="checkbox"/> A	+\$0
76	light brown walnut <input type="checkbox"/> A	+\$0
8Q	folkstone grey (CP) <input type="checkbox"/> A	+\$0
91	white (CP) <input type="checkbox"/> A	+\$0
98	studio white (CP) <input type="checkbox"/> A	+\$0
CL	cool grey neutral <input type="checkbox"/> A	+\$0
HF	inner tone light <input type="checkbox"/> A	+\$0
HP	light anigre <input type="checkbox"/> A	+\$0
LBA	clear on ash (CP) <input type="checkbox"/> A	+\$0
LBB	oak on ash (CP) <input type="checkbox"/> A	+\$0
LBC	walnut on ash (CP) <input type="checkbox"/> A	+\$0
LBF	neutral twill <input type="checkbox"/> A	+\$0
LBJ	graphite twill <input type="checkbox"/> A	+\$0
LBQ	white twill <input type="checkbox"/> A	+\$0
LBU	medium matte walnut (CP) <input type="checkbox"/> A	+\$0
LT	light tone <input type="checkbox"/> A	+\$0
LU	soft white <input type="checkbox"/> A	+\$0
WL	warm stone (CP) <input type="checkbox"/> A	+\$0
WN	warm grey neutral <input type="checkbox"/> A	+\$0

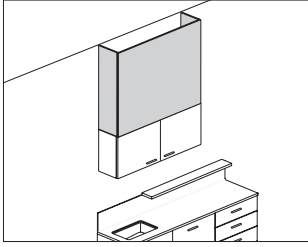

**Product Information**

**Description**

This soffit sits on top of overhead storage cabinets to finish off the space between cabinet and ceiling. Soffit can span multiple cabinets. Attachment hardware included. Shipped knocked down.

**Notes**

Order overhead storage cabinets separately.  
 Default ceiling height is 9' AFF.  
 23"-high (23) soffit to be used with 30"-high overhead cabinets.  
 35"-high (35) soffit to be used with 19"-high overhead cabinets.

**Dimensions**

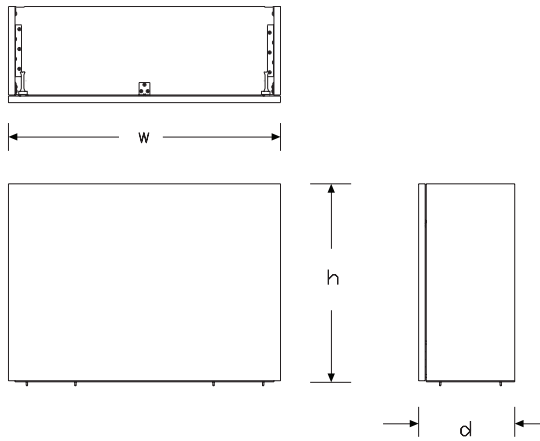

**Specification Information**

**Step 1.**

**CH320.**

**Step 2. Height**

23	23" high	+\$1006
35	35" high	+\$1079

**Step 3. Width**

15	15" wide	-\$14
18	18" wide	-\$9
24	24" wide	-\$5
30	30" wide	+\$0
36	36" wide	+\$71
42	42" wide	+\$165
48	48" wide	+\$256
54	54" wide	+\$357
60	60" wide	+\$447
66	66" wide	+\$550
72	72" wide	+\$637

**Step 4. Depth of Overhead Cabinets**

11	11" deep	+\$0
13	13" deep	+\$0
16	16" deep	+\$75
19	19" deep	+\$111
24	24" deep	+\$174

**Step 5. Material**

H	high-pressure laminate	+\$357
L	thermally - fused laminate	+\$0

**Step 6. Grain Direction**

For 15" wide (15), 18" wide (18), 24" wide (24), 30" wide (30), 36" wide (36), 42" wide (42), 48" wide (48), 54" wide (54), or 60" wide (60)

HRG	horizontal grain	+\$0
VTG	vertical grain	+\$0

For 66" wide (66) or 72" wide (72)

HRG	horizontal grain	+\$0
-----	------------------	------

Soffit *continued*

Mora™ Overhead Cabinets

Step 7. Finish

*For thermally - fused laminate (L)*

125	natural maple (CP)	+\$0
126	natural cherry (CP)	+\$0
127	walnut (CP)	+\$0
139	light ash (CP)	+\$0
140	warm ash (CP)	+\$0
76	light brown walnut	+\$0
8Q	folkstone grey (CP)	+\$0
91	white (CP)	+\$0
98	studio white (CP)	+\$0
CL	cool grey neutral	+\$0
HP	light anigre	+\$0
LBA	clear on ash (CP)	+\$0
LBB	oak on ash (CP)	+\$0
LBC	walnut on ash (CP)	+\$0
LBF	neutral twill	+\$0
LBJ	graphite twill	+\$0
LBQ	white twill	+\$0
LBR	phantom ecru	+\$0
LBS	phantom cocoa	+\$0
LBU	medium matte walnut (CP)	+\$0
LBV	warm grey teak	+\$0
LU	soft white	+\$0
WL	warm stone (CP)	+\$0
WN	warm grey neutral	+\$0

*For high-pressure laminate (H)*

125	natural maple (CP)	+\$0
126	natural cherry (CP)	+\$0
127	walnut (CP)	+\$0
139	light ash (CP)	+\$0
140	warm ash (CP)	+\$0
76	light brown walnut	+\$0
8Q	folkstone grey (CP)	+\$0
91	white (CP)	+\$0
98	studio white (CP)	+\$0
CL	cool grey neutral	+\$0
HF	inner tone light	+\$0
HP	light anigre	+\$0
LBA	clear on ash (CP)	+\$0
LBB	oak on ash (CP)	+\$0
LBC	walnut on ash (CP)	+\$0
LBF	neutral twill	+\$0
LBJ	graphite twill	+\$0
LBQ	white twill	+\$0
LBR	phantom ecru	+\$0
LBS	phantom cocoa	+\$0
LBU	medium matte walnut (CP)	+\$0
LBV	warm grey teak	+\$0
LT	light tone	+\$0
LU	soft white	+\$0
WL	warm stone (CP)	+\$0
WN	warm grey neutral	+\$0

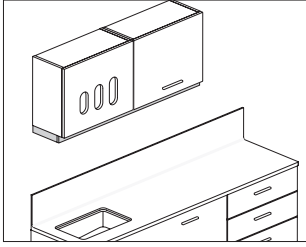

**Product Information**

**Description**

This 2¼"-high valance hides lights attached to the bottom of an overhead cabinet. Attachment hardware included.

**Notes**

Valance can span multiple cabinets.  
 Valance depth is based on depth of overhead cabinets and on placement against a backdrop panel or architectural wall.  
 Order overhead storage cabinets separately.

**Dimensions**

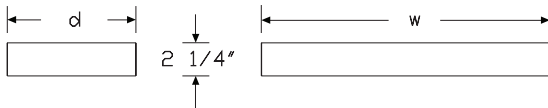

**Specification Information**

**Step 1.**

**CH330.**

**Step 2. Location in Run**

<b>S</b>	standalone	+\$20
<b>M</b>	middle of run	+\$0
<b>L</b>	left end	+\$10
<b>R</b>	right end	+\$10

**Step 3. Width**

<b>18</b>	18" wide	+\$380
<b>24</b>	24" wide	+\$384
<b>30</b>	30" wide	+\$388
<b>33</b>	33" wide	+\$390
<b>36</b>	36" wide	+\$392
<b>39</b>	39" wide	+\$394
<b>42</b>	42" wide	+\$396
<b>45</b>	45" wide	+\$400
<b>48</b>	48" wide	+\$404
<b>51</b>	51" wide	+\$406
<b>54</b>	54" wide	+\$408
<b>60</b>	60" wide	+\$412
<b>63</b>	63" wide	+\$414
<b>66</b>	66" wide	+\$416
<b>72</b>	72" wide	+\$420

**Step 4. Depth**

*For standalone (S), left end (L), or right end (R)*

<b>11A</b>	11" deep, for use against an architectural wall	+\$0
<b>11B</b>	11" deep, for use against a backdrop panel	+\$0
<b>13A</b>	13" deep, for use against an architectural wall	+\$0
<b>13B</b>	13" deep, for use against a backdrop panel	+\$0
<b>16A</b>	16" deep, for use against an architectural wall	+\$0
<b>16B</b>	16" deep, for use against a backdrop panel	+\$0

**Step 5. Height**

<b>2</b>	2-¼" high	+\$0
----------	-----------	------

**Step 6. Surface Material**

<b>H</b>	high-pressure laminate	+\$0
----------	------------------------	------

**Step 7. Grain Direction**

<b>HRG</b>	horizontal grain	+\$0
------------	------------------	------

Mora Valance *continued*

Mora™ Overhead Cabinets

Step 8. Finish		
76	light brown walnut	+\$0
8Q	folkstone grey (CP)	+\$0
91	white (CP)	+\$0
98	studio white (CP)	+\$0
CL	cool grey neutral	+\$0
HP	light anigre	+\$0
LBA	clear on ash (CP)	+\$0
LBR	phantom ecru	+\$0
LBS	phantom cocoa	+\$0
LBU	medium matte walnut (CP)	+\$0
LBV	warm grey teak	+\$0
LBB	oak on ash (CP)	+\$0
LBC	walnut on ash (CP)	+\$0
LBF	neutral twill	+\$0
LBJ	graphite twill	+\$0
LBQ	white twill	+\$0
LU	soft white	+\$0
WL	warm stone (CP)	+\$0
WN	warm grey neutral	+\$0

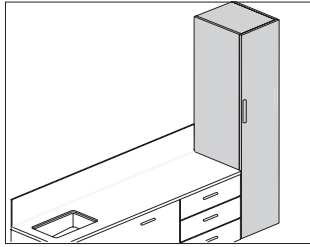

**Product Information**

**Description**

The wall-mounted door towers attach to an architectural wall with a cleat. The towers provide easy access to storage or house gloves and trash. The trash tower is designed for a 10-gallon waste bin. The door towers have 2 adjustable shelves. Door tower specified with all shelves has 3 adjustable shelves. The door tower shares a lower cleat with the adjacent product, and comes with 1 additional 15"- or 24"-wide cleat to mount on the top location (separate 15"- or 24"-wide cleat not included). Glove box holders are included but field installed.

**Notes**

When specifying side trash/glove access with interior shelving (T), waste bin not included. See Planning Guide for recommendations.

When specifying woodgrain laminate, grain direction is always vertical.

For keyed-alike locks, order lock plugs separately.

Order the following products separately:

- Hanging cleat (CH100.)
- Ganging hardware (CH110.)

**Dimensions**

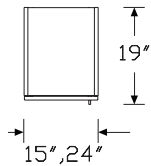

Shelves/ Drawers      Shelves/ Drawers      Shelves      Gloves/ Drawers      Gloves/ Trash

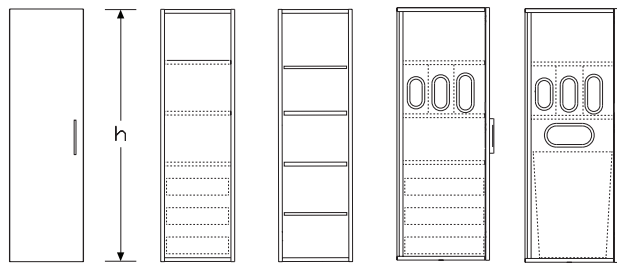

Front      Front      Side      Side

**Specification Information**

**Step 1.**

**CH400.**

**Step 2. Width**

<b>15</b>	15" wide	+\$2435
<b>24</b>	24" wide	+\$2565

**Step 3. Depth**

<b>19</b>	19" deep	+\$0
-----------	----------	------

**Step 4. Height (off finished floor)**

<b>66</b>	66" high	+\$0
<b>74</b>	74" high	+\$129

**Step 5. Storage Options**

<b>T</b>	side trash/glove access with interior shelving	+\$0
<b>H</b>	shelves	-\$185
<b>S</b>	shelves and 3 pullout drawers	+\$387
<b>G</b>	glove access and 3 pullout drawers	+\$610

**Step 6. Location in Run and Features**

<b>L</b>	left end, right handed	+\$0
<b>R</b>	right end, left handed	+\$0
<b>S</b>	standalone, left handed	+\$0
<b>T</b>	standalone, right handed	+\$0

**Step 7. Door Hinge Location**

<b>L</b>	left-hinged door	+\$0
<b>R</b>	right-hinged door	+\$0

**Step 8. Lock Option**

<b>KA</b>	keyed lock, keyed alike	+\$93
<b>KC</b>	keyed lock, keyed differently, chrome	+\$93
<b>KD</b>	keyed lock, keyed differently, black	+\$93
<b>KP</b>	keyless lock	+\$409
<b>NL</b>	no lock	+\$0

**Step 9. Pull Type**

<b>A</b>	arc pull	+\$22
<b>C</b>	curved pull	+\$44
<b>K</b>	bar pull	+\$22
<b>N</b>	no pull	+\$0
<b>P</b>	profile pull	+\$47
<b>R</b>	terra pull	+\$47
<b>T</b>	tab pull	+\$47

Wall-Mounted Door Towers *continued*

Mora™ Towers

Step 10. Surface Material

<b>H</b>	high-pressure laminate	+\$447
<b>L</b>	thermally - fused laminate	+\$0

Step 11. Finish

*For thermally - fused laminate (L)*

<b>125</b>	natural maple (CP)	+\$0
<b>126</b>	natural cherry (CP)	+\$0
<b>127</b>	walnut (CP)	+\$0
<b>139</b>	light ash (CP)	+\$0
<b>140</b>	warm ash (CP)	+\$0
<b>76</b>	light brown walnut	+\$0
<b>8Q</b>	folkstone grey (CP)	+\$0
<b>91</b>	white (CP)	+\$0
<b>98</b>	studio white (CP)	+\$0
<b>CL</b>	cool grey neutral	+\$0
<b>HP</b>	light anigre	+\$0
<b>LBA</b>	clear on ash (CP)	+\$0
<b>LBR</b>	phantom ecru	+\$0
<b>LBS</b>	phantom cocoa	+\$0
<b>LBU</b>	medium matte walnut (CP)	+\$0
<b>LBV</b>	warm grey teak	+\$0
<b>LBB</b>	oak on ash (CP)	+\$0
<b>LBC</b>	walnut on ash (CP)	+\$0
<b>LBF</b>	neutral twill	+\$0
<b>LBJ</b>	graphite twill	+\$0
<b>LBQ</b>	white twill	+\$0
<b>LU</b>	soft white	+\$0
<b>WL</b>	warm stone (CP)	+\$0
<b>WN</b>	warm grey neutral	+\$0

*For high-pressure laminate (H)*

<b>125</b>	natural maple (CP)	+\$0
<b>126</b>	natural cherry (CP)	+\$0
<b>127</b>	walnut (CP)	+\$0
<b>139</b>	light ash (CP)	+\$0
<b>140</b>	warm ash (CP)	+\$0
<b>76</b>	light brown walnut	+\$0
<b>8Q</b>	folkstone grey (CP)	+\$0
<b>91</b>	white (CP)	+\$0
<b>98</b>	studio white (CP)	+\$0
<b>CL</b>	cool grey neutral	+\$0
<b>HF</b>	inner tone light	+\$0
<b>HP</b>	light anigre	+\$0
<b>LBA</b>	clear on ash (CP)	+\$0
<b>LBR</b>	phantom ecru	+\$0
<b>LBS</b>	phantom cocoa	+\$0
<b>LBU</b>	medium matte walnut (CP)	+\$0
<b>LBV</b>	warm grey teak	+\$0
<b>LBB</b>	oak on ash (CP)	+\$0
<b>LBC</b>	walnut on ash (CP)	+\$0
<b>LBF</b>	neutral twill	+\$0
<b>LBJ</b>	graphite twill	+\$0
<b>LBQ</b>	white twill	+\$0
<b>LT</b>	light tone	+\$0
<b>LU</b>	soft white	+\$0
<b>WL</b>	warm stone (CP)	+\$0
<b>WN</b>	warm grey neutral	+\$0

Step 12. Pull Finish

*For no pull (N)*

<b>NN</b>	no pull finish	+\$0
-----------	----------------	------

*For arc pull (A)*

<b>NH</b>	brushed nickel	+\$0
<b>NK</b>	black nickel	+\$0

*For curved pull (C), profile pull (P), terra pull (R), or tab pull (T)*

<b>STD</b>	standard finish	+\$0
------------	-----------------	------

*For bar pull (K)*

<b>611</b>	beige mist metallic (CP)	+\$0
<b>613</b>	silver (CP)	+\$0
<b>8Q</b>	folkstone grey (CP)	+\$0
<b>91</b>	white (CP)	+\$0
<b>98</b>	studio white (CP)	+\$0
<b>G1</b>	graphite (CP)	+\$0

## Wall-Mounted Door Towers *continued*

### Step 13. Grommet Finish

*For side trash/glove access with interior shelving (T) or glove access and 3 pullout drawers (G)*

<b>125</b>	natural maple (CP)	+\$0
<b>126</b>	natural cherry (CP)	+\$0
<b>127</b>	walnut (CP)	+\$0
<b>139</b>	light ash (CP)	+\$0
<b>140</b>	warm ash (CP)	+\$0
<b>8Q</b>	folkstone grey (CP)	+\$0
<b>91</b>	white (CP)	+\$0
<b>CL</b>	cool grey neutral	+\$0
<b>WL</b>	warm stone (CP)	+\$0
<b>WN</b>	warm grey neutral	+\$0

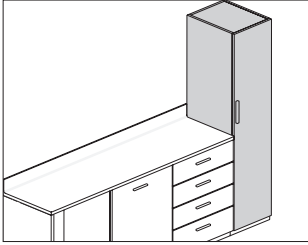

**Product Information**

**Description**

These towers sit on a plinth base with 1½" adjustable glides. They provide storage, easy access to gloves, and trash solutions. Towers with trash access are designed to hold a 10-gallon waste bin. The door tower specified with all shelves has 3 adjustable shelves and 1 fixed shelf.

**Notes**

When specifying side glove and front trash access with interior shelving (C) or front trash access with interior shelving (T), waste bin not included. See Planning Guide for recommendations.

When specifying woodgrain laminate, grain direction is always vertical.

For keyed-alike locks, order lock plugs separately.

Order the following products separately:

- Plinth base (CH250. or CH255.)
- Ganging hardware (CH110.)

Mora™ Towers

**Dimensions**

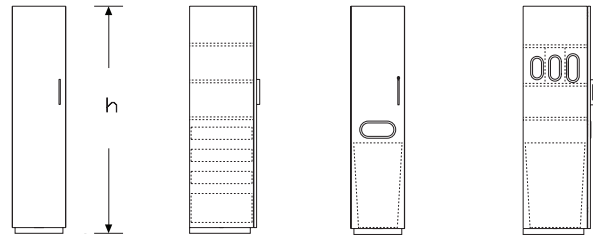
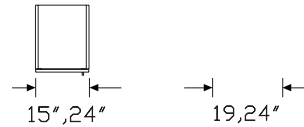

Shelves/Drawers (S)

Gloves/Trash (C)

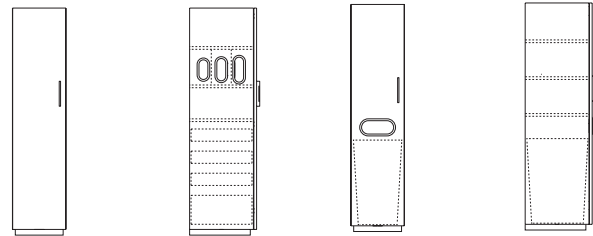

Gloves/Drawers (G)

Trash/Shelves (T)

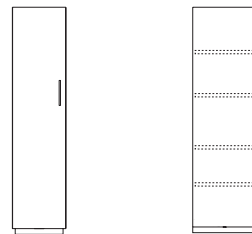

Shelves (H)

To-The-Floor Door Towers *continued*

**Specification Information**

Step 1.

**CH405.**

Step 2. Width

<b>15</b>	15" wide	+\$2581
<b>24</b>	24" wide	+\$2718

Step 3. Depth

<b>19</b>	19" deep	+\$0
<b>24</b>	24" deep	+\$63

Step 4. Height (off finished floor)

<b>66</b>	66" high	+\$0
<b>74</b>	74" high	+\$129

Step 5. Storage Options

<b>T</b>	front trash access with interior shelving	-\$35
<b>C</b>	side glove and front trash and access with interior shelving	+\$0
<b>H</b>	shelves	-\$186
<b>S</b>	shelves and 4 pullout drawers	+\$594
<b>G</b>	glove access and 4 pullout drawers	+\$829

Step 6. Location in Run and Features

<b>L</b>	left end, right handed	+\$0
<b>R</b>	right end, left handed	+\$0
<b>S</b>	standalone, left handed	+\$0
<b>T</b>	standalone, right handed	+\$0

Step 7. Door Hinge Location

<b>L</b>	left-hinged door	+\$0
<b>R</b>	right-hinged door	+\$0

Step 8. Lock Option

<b>KA</b>	keyed lock, keyed alike	+\$93
<b>KC</b>	keyed lock, keyed differently, chrome	+\$93
<b>KD</b>	keyed lock, keyed differently, black	+\$93
<b>KP</b>	keyless lock	+\$409
<b>NL</b>	no lock	+\$0

Step 9. Pull Type

<b>N</b>	no pull	+\$0
<b>A</b>	arc pull	+\$22
<b>K</b>	bar pull	+\$22
<b>C</b>	curved pull	+\$44
<b>P</b>	profile pull	+\$47
<b>T</b>	tab pull	+\$47
<b>R</b>	terra pull	+\$47

Step 10. Surface Material

<b>H</b>	high-pressure laminate	+\$477
<b>L</b>	thermally - fused laminate	+\$0

Step 11. Finish

*For thermally - fused laminate (L)*

<b>125</b>	natural maple (CP)	+\$0
<b>126</b>	natural cherry (CP)	+\$0
<b>127</b>	walnut (CP)	+\$0
<b>139</b>	light ash (CP)	+\$0
<b>140</b>	warm ash (CP)	+\$0
<b>76</b>	light brown walnut	+\$0
<b>8Q</b>	folkstone grey (CP)	+\$0
<b>91</b>	white (CP)	+\$0
<b>98</b>	studio white (CP)	+\$0
<b>CL</b>	cool grey neutral	+\$0
<b>HP</b>	light anigre	+\$0
<b>LBA</b>	clear on ash (CP)	+\$0
<b>LBR</b>	phantom ecru	+\$0
<b>LBS</b>	phantom cocoa	+\$0
<b>LBU</b>	medium matte walnut (CP)	+\$0
<b>LBV</b>	warm grey teak	+\$0
<b>LBB</b>	oak on ash (CP)	+\$0
<b>LBC</b>	walnut on ash (CP)	+\$0
<b>LBF</b>	neutral twill	+\$0
<b>LBJ</b>	graphite twill	+\$0
<b>LBQ</b>	white twill	+\$0
<b>LU</b>	soft white	+\$0
<b>WL</b>	warm stone (CP)	+\$0
<b>WN</b>	warm grey neutral	+\$0

To-The-Floor Door Towers *continued*

Mora™ Towers

*For high-pressure laminate (H)*

125	natural maple (CP)	+\$0
126	natural cherry (CP)	+\$0
127	walnut (CP)	+\$0
139	light ash (CP)	+\$0
140	warm ash (CP)	+\$0
76	light brown walnut	+\$0
8Q	folkstone grey (CP)	+\$0
91	white (CP)	+\$0
98	studio white (CP)	+\$0
CL	cool grey neutral	+\$0
HF	inner tone light	+\$0
HP	light anigre	+\$0
LBA	clear on ash (CP)	+\$0
LBR	phantom ecru	+\$0
LBS	phantom cocoa	+\$0
LBU	medium matte walnut (CP)	+\$0
LBV	warm grey teak	+\$0
LBB	oak on ash (CP)	+\$0
LBC	walnut on ash (CP)	+\$0
LBF	neutral twill	+\$0
LBJ	graphite twill	+\$0
LBQ	white twill	+\$0
LT	light tone	+\$0
LU	soft white	+\$0
WL	warm stone (CP)	+\$0
WN	warm grey neutral	+\$0

Step 12. Pull Finish

*For no pull (N)*

NN	no pull finish	+\$0
----	----------------	------

*For arc pull (A)*

NH	brushed nickel	+\$0
NK	black nickel	+\$0

*For curved pull (C), profile pull (P), tab pull (T), or terra pull (R)*

STD	standard finish	+\$0
-----	-----------------	------

*For bar pull (K)*

611	beige mist metallic (CP)	+\$0
613	silver (CP)	+\$0
8Q	folkstone grey (CP)	+\$0
91	white (CP)	+\$0
98	studio white (CP)	+\$0
G1	graphite (CP)	+\$0

Step 13. Grommet Finish

*For front trash access with interior shelving (T), side glove and front trash and access with interior shelving (C), or glove access and 4 pullout drawers (G)*

125	natural maple (CP)	+\$0
126	natural cherry (CP)	+\$0
127	walnut (CP)	+\$0
139	light ash (CP)	+\$0
140	warm ash (CP)	+\$0
8Q	folkstone grey (CP)	+\$0
91	white (CP)	+\$0
CL	cool grey neutral	+\$0
WL	warm stone (CP)	+\$0
WN	warm grey neutral	+\$0

# Sloped Top Wall-Mounted Door Towers

CH410.

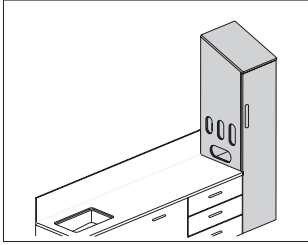

## Product Information

### Description

The sloped-top wall-mounted door towers attach to an architectural wall with a cleat. The towers provide easy access to storage or house gloves and trash. The trash tower is designed for a 10-gallon waste bin. Glove box holders are included but field installed. The door tower specified with all shelves has 3 adjustable shelves.

### Notes

When specifying side trash/glove access with interior shelving (T), waste bin not included. See Planning Guide for recommendations.

When specifying woodgrain laminate, grain direction is always vertical.

Sloped top grain direction should match the grain direction of adjacent sloped top panels.

For keyed-alike locks, order lock plugs separately.

Order the following products separately:

- Tower sloped top panel (CH316.)
- Hanging cleat (CH100.)
- Ganging hardware (CH110.)

## Dimensions

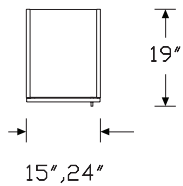

Shelves/  
Drawers (S)      Shelves (H)      Gloves/  
Drawers (G)      Gloves/  
Trash (T)

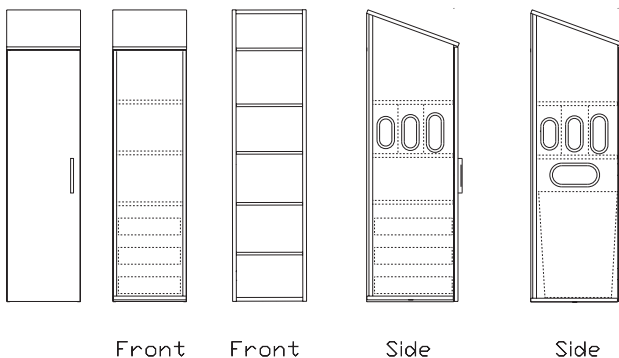

## Specification Information

### Step 1.

CH410.

### Step 2. Width

15	15" wide	+\$2724
24	24" wide	+\$2855

### Step 3. Depth

19	19" deep	+\$0
----	----------	------

### Step 4. Height (off finished floor)

78	78" high	+\$0
----	----------	------

### Step 5. Storage Options

T	side trash/glove access with interior shelving	+\$0
H	shelves	-\$185
S	shelves and 3 pullout drawers	+\$387
G	glove access and 3 pullout drawers	+\$610

### Step 6. Location in Run and Features

#### For shelves (H) or shelves and 3 pullout drawers (S)

L	left end, right handed	+\$0
R	right end, left handed	+\$0
S	standalone	+\$0

#### For side trash/glove access with interior shelving (T) or glove access and 3 pullout drawers (G)

L	left end, right handed	+\$0
R	right end, left handed	+\$0
S	standalone, left handed	+\$0
T	standalone, right handed	+\$0

### Step 7. Door Hinge Location

L	left-hinged door	+\$0
R	right-hinged door	+\$0

### Step 8. Lock Option

NL	no lock	+\$0
KA	keyed lock, keyed alike	+\$93
KC	keyed lock, keyed differently, chrome	+\$93
KD	keyed lock, keyed differently, black	+\$93
KP	keyless lock	+\$409

Mora™ Towers

Sloped Top Wall-Mounted Door  
Towers *continued*

Mora™ Towers

Step 9. Pull Type		
N	no pull	+\$0
A	arc pull	+\$22
K	bar pull	+\$22
C	curved pull	+\$44
P	profile pull	+\$47
T	tab pull	+\$47
R	terra pull	+\$47

Step 10. Surface Material		
H	high-pressure laminate	+\$447
L	thermally - fused laminate	+\$0

Step 11. Case Finish

*For thermally - fused laminate (L)*

125	natural maple (CP)	+\$0
126	natural cherry (CP)	+\$0
127	walnut (CP)	+\$0
139	light ash (CP)	+\$0
140	warm ash (CP)	+\$0
76	light brown walnut	+\$0
8Q	folkstone grey (CP)	+\$0
91	white (CP)	+\$0
98	studio white (CP)	+\$0
CL	cool grey neutral	+\$0
HP	light anigre	+\$0
LBA	clear on ash (CP)	+\$0
LBB	oak on ash (CP)	+\$0
LBC	walnut on ash (CP)	+\$0
LBF	neutral twill	+\$0
LBJ	graphite twill	+\$0
LBQ	white twill	+\$0
LBR	phantom ecru	+\$0
LBS	phantom cocoa	+\$0
LBU	medium matte walnut (CP)	+\$0
LBV	warm grey teak	+\$0
LU	soft white	+\$0
WL	warm stone (CP)	+\$0
WN	warm grey neutral	+\$0

*For high-pressure laminate (H)*

125	natural maple (CP)	+\$0
126	natural cherry (CP)	+\$0
127	walnut (CP)	+\$0
139	light ash (CP)	+\$0
140	warm ash (CP)	+\$0
76	light brown walnut	+\$0
8Q	folkstone grey (CP)	+\$0
91	white (CP)	+\$0
98	studio white (CP)	+\$0
CL	cool grey neutral	+\$0
HF	inner tone light	+\$0
HP	light anigre	+\$0
LBA	clear on ash (CP)	+\$0
LBB	oak on ash (CP)	+\$0
LBC	walnut on ash (CP)	+\$0
LBF	neutral twill	+\$0
LBJ	graphite twill	+\$0
LBQ	white twill	+\$0
LBR	phantom ecru	+\$0
LBS	phantom cocoa	+\$0
LBU	medium matte walnut (CP)	+\$0
LBV	warm grey teak	+\$0
LT	light tone	+\$0
LU	soft white	+\$0
WL	warm stone (CP)	+\$0
WN	warm grey neutral	+\$0

Step 12. Pull Finish

*For no pull (N)*

NN	no pull finish	+\$0
----	----------------	------

*For arc pull (A)*

NH	brushed nickel	+\$0
NK	black nickel	+\$0

*For curved pull (C), profile pull (P), tab pull (T), or terra pull (R)*

STD	standard finish	+\$0
-----	-----------------	------

*For bar pull (K)*

611	beige mist metallic (CP)	+\$0
613	silver (CP)	+\$0
8Q	folkstone grey (CP)	+\$0
91	white (CP)	+\$0
98	studio white (CP)	+\$0
G1	graphite (CP)	+\$0

# Sloped Top Wall-Mounted Door Towers *continued*

## Step 13. Grommet Finish

*For side trash/glove access with interior shelving (T) or glove access and 3 pullout drawers (G)*

<b>125</b>	natural maple (CP)	+\$0
<b>126</b>	natural cherry (CP)	+\$0
<b>127</b>	walnut (CP)	+\$0
<b>139</b>	light ash (CP)	+\$0
<b>140</b>	warm ash (CP)	+\$0
<b>8Q</b>	folkstone grey (CP)	+\$0
<b>91</b>	white (CP)	+\$0
<b>CL</b>	cool grey neutral	+\$0
<b>WL</b>	warm stone (CP)	+\$0
<b>WN</b>	warm grey neutral	+\$0

Sloped Top To-the-Floor Door Towers CH415.

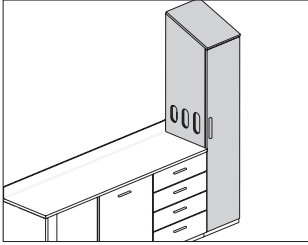

**Product Information**

**Description**

These sloped-top towers sit on a plinth base with 1½" adjustable glides. They provide storage, easy access to gloves, and trash solutions. Towers with trash access are designed to hold a 10-gallon waste bin. The door tower specified with all shelves has 3 adjustable shelves and 1 fixed shelf.

**Notes**

When specifying side glove and front trash access with interior shelving (C) or front trash access with interior shelving (T), waste bin not included. See Planning Guide for recommendations.

When specifying woodgrain laminate, grain direction is always vertical. Sloped top grain direction should match the grain direction of adjacent sloped top panels.

For keyed-alike locks, order lock plugs separately.

Order the following products separately:

- Tower sloped top panel (CH316.)
- Plinth base (CH250. or CH255.)
- Ganging hardware (CH110.)

Mora™ Towers

**Dimensions**

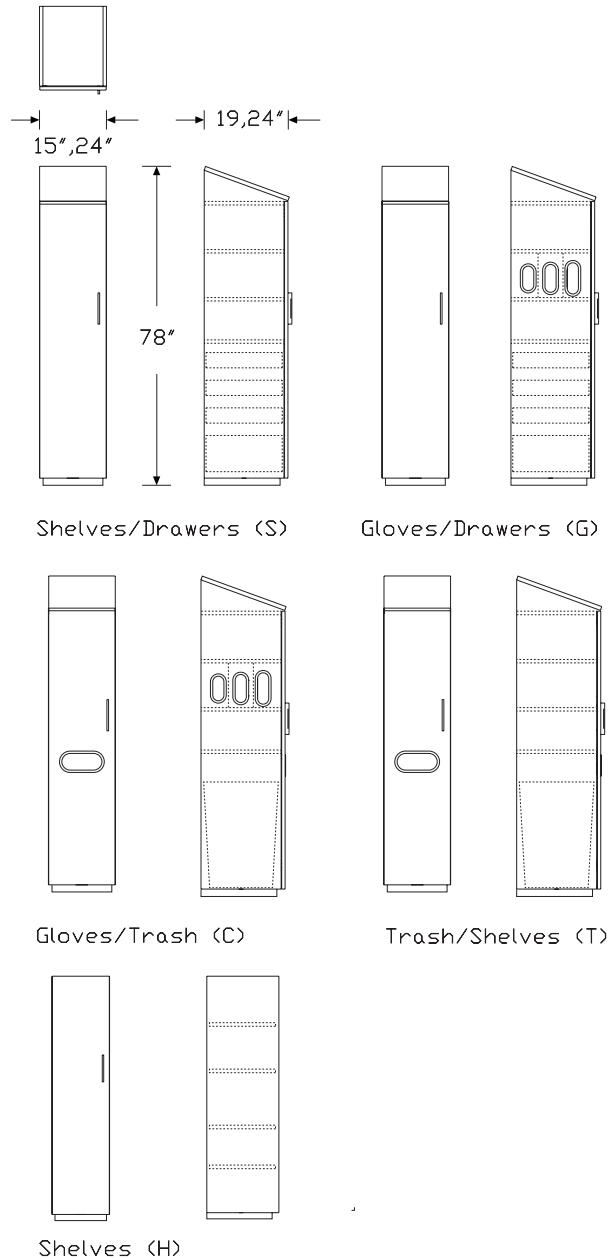

# Sloped Top To-the-Floor Door Towers

continued

## Specification Information

### Step 1.

**CH415.**

### Step 2. Width

<b>15</b>	15" wide	+\$3030
<b>24</b>	24" wide	+\$3163

### Step 3. Depth

<b>19</b>	19" deep	+\$0
<b>24</b>	24" deep	+\$63

### Step 4. Height (off finished floor)

<b>78</b>	78" high	+\$0
-----------	----------	------

### Step 5. Storage Options

<b>T</b>	front trash access with interior shelving	-\$35
<b>C</b>	side glove and front trash and access with interior shelving	+\$0
<b>H</b>	shelves	-\$185
<b>S</b>	shelves and 4 pullout drawers	+\$594
<b>G</b>	glove access and 4 pullout drawers	+\$829

### Step 6. Location in Run and Features

*For front trash access with interior shelving (T), shelves (H), or shelves and 4 pullout drawers (S)*

<b>S</b>	standalone	+\$0
----------	------------	------

*For side glove and front trash and access with interior shelving (C) or glove access and 4 pullout drawers (G)*

<b>L</b>	left end, right handed	+\$0
<b>R</b>	right end, left handed	+\$0

### Step 7. Door Hinge Location

<b>L</b>	left hinged	+\$0
<b>R</b>	right hinged	+\$0

### Step 8. Lock Option

<b>NL</b>	no lock	+\$0
<b>KA</b>	keyed lock, keyed alike	+\$93
<b>KC</b>	keyed lock, keyed differently, chrome	+\$93
<b>KD</b>	keyed lock, keyed differently, black	+\$93
<b>KP</b>	keyless lock	+\$409

### Step 9. Pull Type

<b>N</b>	no pull	+\$0
<b>A</b>	arc pull	+\$22
<b>K</b>	bar pull	+\$22
<b>C</b>	curved pull	+\$44
<b>P</b>	profile pull	+\$47
<b>T</b>	tab pull	+\$47
<b>R</b>	terra pull	+\$47

### Step 10. Surface Material

<b>H</b>	high-pressure laminate	+\$477
<b>L</b>	thermally - fused laminate	+\$0

### Step 11. Case Finish

#### *For thermally - fused laminate (L)*

<b>125</b>	natural maple (CP)	+\$0
<b>126</b>	natural cherry (CP)	+\$0
<b>127</b>	walnut (CP)	+\$0
<b>139</b>	light ash (CP)	+\$0
<b>140</b>	warm ash (CP)	+\$0
<b>76</b>	light brown walnut	+\$0
<b>8Q</b>	folkstone grey (CP)	+\$0
<b>91</b>	white (CP)	+\$0
<b>98</b>	studio white (CP)	+\$0
<b>CL</b>	cool grey neutral	+\$0
<b>HP</b>	light anigre	+\$0
<b>LBA</b>	clear on ash (CP)	+\$0
<b>LBB</b>	oak on ash (CP)	+\$0
<b>LBC</b>	walnut on ash (CP)	+\$0
<b>LBF</b>	neutral twill	+\$0
<b>LBJ</b>	graphite twill	+\$0
<b>LBQ</b>	white twill	+\$0
<b>LBR</b>	phantom ecru	+\$0
<b>LBS</b>	phantom cocoa	+\$0
<b>LBU</b>	medium matte walnut (CP)	+\$0
<b>LBV</b>	warm grey teak	+\$0
<b>LU</b>	soft white	+\$0
<b>WL</b>	warm stone (CP)	+\$0
<b>WN</b>	warm grey neutral	+\$0

Mora™ Towers

# Sloped Top To-the-Floor Door Towers

continued

Mora™ Towers

*For high-pressure laminate (H)*

125	natural maple (CP)	+\$0
126	natural cherry (CP)	+\$0
127	walnut (CP)	+\$0
139	light ash (CP)	+\$0
140	warm ash (CP)	+\$0
76	light brown walnut	+\$0
8Q	folkstone grey (CP)	+\$0
91	white (CP)	+\$0
98	studio white (CP)	+\$0
CL	cool grey neutral	+\$0
HF	inner tone light	+\$0
HP	light anigre	+\$0
LBA	clear on ash (CP)	+\$0
LBB	oak on ash (CP)	+\$0
LBC	walnut on ash (CP)	+\$0
LBF	neutral twill	+\$0
LBJ	graphite twill	+\$0
LBQ	white twill	+\$0
LBR	phantom ecru	+\$0
LBS	phantom cocoa	+\$0
LBU	medium matte walnut (CP)	+\$0
LBV	warm grey teak	+\$0
LT	light tone	+\$0
LU	soft white	+\$0
WL	warm stone (CP)	+\$0
WN	warm grey neutral	+\$0

Step 12. Pull Finish

*For no pull (N)*

NN	no pull finish	+\$0
----	----------------	------

*For arc pull (A)*

NH	brushed nickel	+\$0
NK	black nickel	+\$0

*For curved pull (C), profile pull (P), tab pull (T), or terra pull (R)*

STD	standard finish	+\$0
-----	-----------------	------

*For bar pull (K)*

611	beige mist metallic (CP)	+\$0
613	silver (CP)	+\$0
8Q	folkstone grey (CP)	+\$0
91	white (CP)	+\$0
98	studio white (CP)	+\$0
G1	graphite (CP)	+\$0

Step 13. Grommet Finish

*For front trash access with interior shelving (T), side glove and front trash and access with interior shelving (C), or glove access and 4 pullout drawers (G)*

125	natural maple (CP)	+\$0
126	natural cherry (CP)	+\$0
127	walnut (CP)	+\$0
139	light ash (CP)	+\$0
140	warm ash (CP)	+\$0
8Q	folkstone grey (CP)	+\$0
91	white (CP)	+\$0
CL	cool grey neutral	+\$0
WL	warm stone (CP)	+\$0
WN	warm grey neutral	+\$0



Wall-Mounted Shelf Towers *continued*

Mora™ Towers

Step 10. Finish

*For thermally - fused laminate (L)*

125	natural maple (CP)	+\$0
126	natural cherry (CP)	+\$0
127	walnut (CP)	+\$0
139	light ash (CP)	+\$0
140	warm ash (CP)	+\$0
76	light brown walnut	+\$0
8Q	folkstone grey (CP)	+\$0
91	white (CP)	+\$0
98	studio white (CP)	+\$0
CL	cool grey neutral	+\$0
HP	light anigre	+\$0
LBA	clear on ash (CP)	+\$0
LBR	phantom ecru	+\$0
LBS	phantom cocoa	+\$0
LBU	medium matte walnut (CP)	+\$0
LBV	warm grey teak	+\$0
LBB	oak on ash (CP)	+\$0
LBC	walnut on ash (CP)	+\$0
LBF	neutral twill	+\$0
LBJ	graphite twill	+\$0
LBQ	white twill	+\$0
LU	soft white	+\$0
WL	warm stone (CP)	+\$0
WN	warm grey neutral	+\$0

*For high-pressure laminate (H)*

125	natural maple (CP)	+\$0
126	natural cherry (CP)	+\$0
127	walnut (CP)	+\$0
139	light ash (CP)	+\$0
140	warm ash (CP)	+\$0
76	light brown walnut	+\$0
8Q	folkstone grey (CP)	+\$0
91	white (CP)	+\$0
98	studio white (CP)	+\$0
CL	cool grey neutral	+\$0
HF	inner tone light	+\$0
HP	light anigre	+\$0
LBA	clear on ash (CP)	+\$0
LBR	phantom ecru	+\$0
LBS	phantom cocoa	+\$0
LBU	medium matte walnut (CP)	+\$0
LBV	warm grey teak	+\$0
LBB	oak on ash (CP)	+\$0
LBC	walnut on ash (CP)	+\$0
LBF	neutral twill	+\$0
LBJ	graphite twill	+\$0
LBQ	white twill	+\$0
LT	light tone	+\$0
LU	soft white	+\$0
WL	warm stone (CP)	+\$0
WN	warm grey neutral	+\$0

Step 11. Pull Finish

*For no pull (N)*

NN	no pull finish	+\$0
----	----------------	------

*For arc pull (A), curved pull (C), profile pull (P), or tab pull (T)*

STD	standard finish	+\$0
-----	-----------------	------

*For bar pull (K)*

611	beige mist metallic (CP)	+\$0
613	silver (CP)	+\$0
98	studio white (CP)	+\$0
8Q	folkstone grey (CP)	+\$0
91	white (CP)	+\$0
G1	graphite (CP)	+\$0

## Wall-Mounted Shelf Towers *continued*

---

### Step 12. Grommet Finish

<b>125</b>	natural maple (CP)	+\$0
<b>126</b>	natural cherry (CP)	+\$0
<b>127</b>	walnut (CP)	+\$0
<b>139</b>	light ash (CP)	+\$0
<b>140</b>	warm ash (CP)	+\$0
<b>8Q</b>	folkstone grey (CP)	+\$0
<b>91</b>	white (CP)	+\$0
<b>CL</b>	cool grey neutral	+\$0
<b>WL</b>	warm stone (CP)	+\$0
<b>WN</b>	warm grey neutral	+\$0

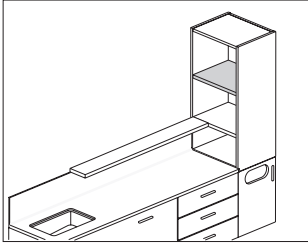

**Product Information**

**Description**

This 1"-thick shelf replaces the standard shelf in a shelf tower when a floating shelf is used next to it.

**Notes**

Order shelf tower (CH420.) separately.

**Dimensions**

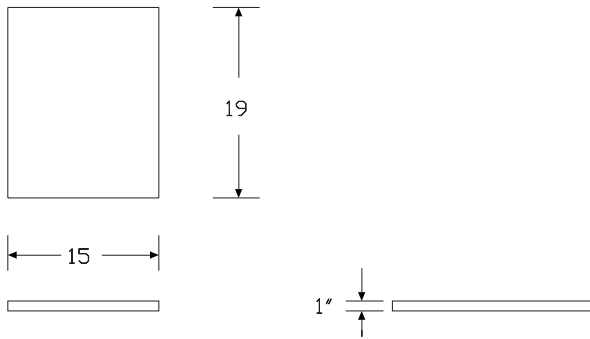

Mora™ Towers

**Specification Information**

**Step 1.**

**CH421.**

**Step 2. Width**

**15** 15" wide  +\$165

**Step 3. Depth**

**19** 19" deep  +\$0

**Step 4. Surface Material**

**H** high-pressure laminate  +\$0

**Step 5. Finish**

- 125** natural maple (CP)  +\$0
- 126** natural cherry (CP)  +\$0
- 127** walnut (CP)  +\$0
- 139** light ash (CP)  +\$0
- 140** warm ash (CP)  +\$0
- 76** light brown walnut  +\$0
- 8Q** folkstone grey (CP)  +\$0
- 91** white (CP)  +\$0
- 98** studio white (CP)  +\$0
- CL** cool grey neutral  +\$0
- HF** inner tone light  +\$0
- HP** light anigre  +\$0
- LBA** clear on ash (CP)  +\$0
- LBB** oak on ash (CP)  +\$0
- LBC** walnut on ash (CP)  +\$0
- LBF** neutral twill  +\$0
- LBJ** graphite twill  +\$0
- LBQ** white twill  +\$0
- LBR** phantom ecru  +\$0
- LBS** phantom cocoa  +\$0
- LBU** medium matte walnut (CP)  +\$0
- LBV** warm grey teak  +\$0
- LT** light tone  +\$0
- LU** soft white  +\$0
- WL** warm stone (CP)  +\$0
- WN** warm grey neutral  +\$0

# Straight Filler

CH430.

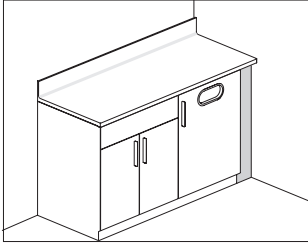

## Product Information

### Description

This 4"-wide component fills space in a run of cases, overheads, or towers. The straight filler fills the space between a run of base cabinets and a wall.

### Dimensions

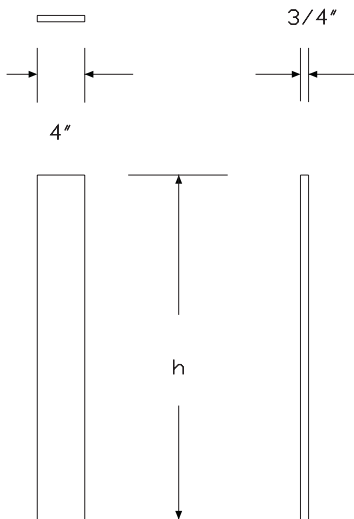

## Specification Information

### Step 1.

**CH430.**

### Step 2. Height

<b>19O</b>	19"-high overhead case	+\$151
<b>20W</b>	wall-mounted base case	+\$151
<b>23S</b>	23"-high soffit	+\$160
<b>31O</b>	31"-high overhead case	+\$175
<b>34T</b>	34"-high to-the-floor base case	+\$175
<b>35S</b>	35"-high soffit	+\$160
<b>36T</b>	36"-high to-the-floor base case	+\$175
<b>66T</b>	66"-high to-the-floor tower	+\$353
<b>66W</b>	66"-high wall-mounted tower	+\$277
<b>74T</b>	74"-high to-the-floor tower	+\$377
<b>74W</b>	74"-high wall-mounted tower	+\$324

### Step 3. Material

<b>L</b>	thermally - fused laminate	+\$0
<b>H</b>	high-pressure laminate	+\$45

### Step 4. Grain Direction

For 19"-high overhead case (19O), wall-mounted base case (20W), 23"-high soffit (23S), 31"-high overhead case (31O), 34"-high to-the-floor base case (34T), 35"-high soffit (35S), or 36"-high to-the-floor base case (36T)

<b>HRG</b>	horizontal grain	+\$0
<b>VTG</b>	vertical grain	+\$0

For 66"-high to-the-floor tower (66T), 66"-high wall-mounted tower (66W), 74"-high to-the-floor tower (74T), or 74"-high wall-mounted tower (74W)

<b>VTG</b>	vertical grain	+\$0
------------	----------------	------

Mora™ Towers

Straight Filler *continued*

Mora™ Towers

Step 5. Finish

*For thermally - fused laminate (L)*

125	natural maple (CP)	+\$0
126	natural cherry (CP)	+\$0
127	walnut (CP)	+\$0
139	light ash (CP)	+\$0
140	warm ash (CP)	+\$0
76	light brown walnut	+\$0
8Q	folkstone grey (CP)	+\$0
91	white (CP)	+\$0
98	studio white (CP)	+\$0
CL	cool grey neutral	+\$0
HP	light anigre	+\$0
LBA	clear on ash (CP)	+\$0
LBB	oak on ash (CP)	+\$0
LBC	walnut on ash (CP)	+\$0
LBF	neutral twill	+\$0
LBJ	graphite twill	+\$0
LBQ	white twill	+\$0
LBR	phantom ecru	+\$0
LBS	phantom cocoa	+\$0
LBU	medium matte walnut (CP)	+\$0
LBV	warm grey teak	+\$0
LU	soft white	+\$0
WL	warm stone (CP)	+\$0
WN	warm grey neutral	+\$0

*For high-pressure laminate (H)*

125	natural maple (CP)	+\$0
126	natural cherry (CP)	+\$0
127	walnut (CP)	+\$0
139	light ash (CP)	+\$0
140	warm ash (CP)	+\$0
76	light brown walnut	+\$0
8Q	folkstone grey (CP)	+\$0
91	white (CP)	+\$0
98	studio white (CP)	+\$0
CL	cool grey neutral	+\$0
HF	inner tone light	+\$0
HP	light anigre	+\$0
LBA	clear on ash (CP)	+\$0
LBB	oak on ash (CP)	+\$0
LBC	walnut on ash (CP)	+\$0
LBF	neutral twill	+\$0
LBJ	graphite twill	+\$0
LBQ	white twill	+\$0
LBR	phantom ecru	+\$0
LBS	phantom cocoa	+\$0
LBU	medium matte walnut (CP)	+\$0
LBV	warm grey teak	+\$0
LT	light tone	+\$0
LU	soft white	+\$0
WL	warm stone (CP)	+\$0
WN	warm grey neutral	+\$0

Corner Filler

CH435.

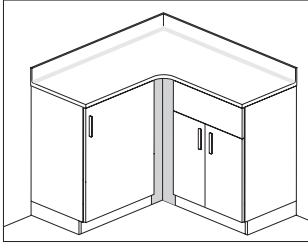

**Product Information**

**Description**

This component fills space between 2 cabinets at a 90° corner to give the cabinets a finished appearance.

**Notes**

Corner filler can only be used with cabinets of equal depth.  
 Corner fillers for upper cabinets include a painted metal top. Paint finish is 91 white.

**Dimensions**

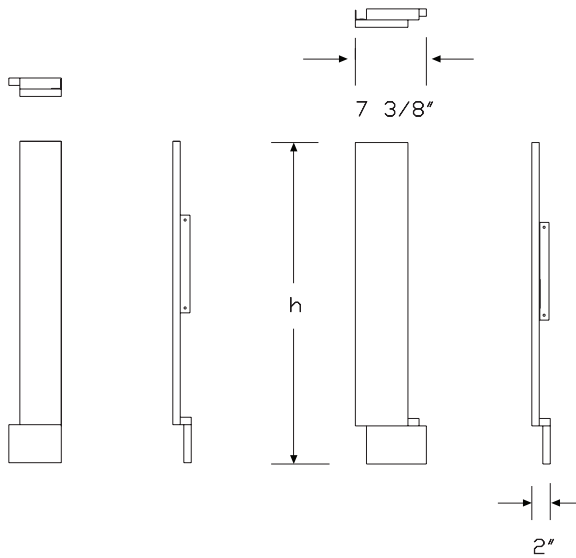

**Specification Information**

**Step 1.**

**CH435.**

**Step 2. Height**

<b>20W</b>	wall-mounted base case	+\$284
<b>19N</b>	19"-high by 11"-deep overhead case	+\$1585
<b>31D</b>	31"-high by 13"-deep overhead case	+\$1660
<b>23N</b>	23"-high by 11"-deep sloped top overhead case	+\$2213
<b>36D</b>	36"-high by 13"-deep sloped top overhead case	+\$2285
<b>66W</b>	66"-high wall-mounted tower	+\$532
<b>74W</b>	74"-high wall-mounted tower	+\$623
<b>23S</b>	23"-high soffit	+\$299
<b>35S</b>	35"-high soffit	+\$299

**Step 3. Material**

<b>L</b>	thermally - fused laminate	+\$0
<b>H</b>	high-pressure laminate	+\$44

**Step 4. Grain Direction**

*For wall-mounted base case (20W), 19"-high by 11"-deep overhead case (19N), 31"-high by 13"-deep overhead case (31D), 23"-high by 11"-deep sloped top overhead case (23N), 36"-high by 13"-deep sloped top overhead case (36D), 23"-high soffit (23S), or 35"-high soffit (35S)*

<b>HRG</b>	horizontal grain	+\$0
<b>VTG</b>	vertical grain	+\$0

*For 66"-high wall-mounted tower (66W) or 74"-high wall-mounted tower (74W)*

<b>VTG</b>	vertical grain	+\$0
------------	----------------	------

Mora™ Towers

Corner Filler *continued*

Mora™ Towers

Step 5. Finish

*For thermally - fused laminate (L)*

125	natural maple (CP)	+\$0
126	natural cherry (CP)	+\$0
127	walnut (CP)	+\$0
139	light ash (CP)	+\$0
140	warm ash (CP)	+\$0
76	light brown walnut	+\$0
8Q	folkstone grey (CP)	+\$0
91	white (CP)	+\$0
98	studio white (CP)	+\$0
CL	cool grey neutral	+\$0
HP	light anigre	+\$0
LBA	clear on ash (CP)	+\$0
LBB	oak on ash (CP)	+\$0
LBC	walnut on ash (CP)	+\$0
LBF	neutral twill	+\$0
LBJ	graphite twill	+\$0
LBQ	white twill	+\$0
LBR	phantom ecru	+\$0
LBS	phantom cocoa	+\$0
LBU	medium matte walnut (CP)	+\$0
LBV	warm grey teak	+\$0
LU	soft white	+\$0
WL	warm stone (CP)	+\$0

*For high-pressure laminate (H)*

125	natural maple (CP)	+\$0
126	natural cherry (CP)	+\$0
127	walnut (CP)	+\$0
139	light ash (CP)	+\$0
140	warm ash (CP)	+\$0
76	light brown walnut	+\$0
8Q	folkstone grey (CP)	+\$0
91	white (CP)	+\$0
HF	inner tone light	+\$0
LBA	clear on ash (CP)	+\$0
LBB	oak on ash (CP)	+\$0
LBC	walnut on ash (CP)	+\$0
LBF	neutral twill	+\$0
LBJ	graphite twill	+\$0
LBQ	white twill	+\$0
LBR	phantom ecru	+\$0
LBS	phantom cocoa	+\$0
LBU	medium matte walnut (CP)	+\$0
LBV	warm grey teak	+\$0
LU	soft white	+\$0
WL	warm stone (CP)	+\$0
WN	warm grey neutral	+\$0

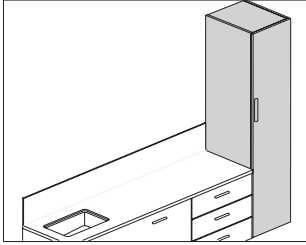

**Product Information**

**Description**

The wall-mounted wardrobes attach to an architectural wall with a cleat. The wardrobes provide easy access to storage and have several interior storage options. The wardrobe shares a lower cleat with the adjacent product and comes with 1 additional 15" or 24"-wide cleat to mount on the top location (separate 15"- or 24"-wide cleat not included).

**Notes**

When specifying woodgrain laminate, grain direction is always vertical.

For keyed-alike locks, order lock plugs separately.

Order the following products separately:

- Hanging cleat (CH100.)
- Ganging hardware (CH110.)

**Dimensions**

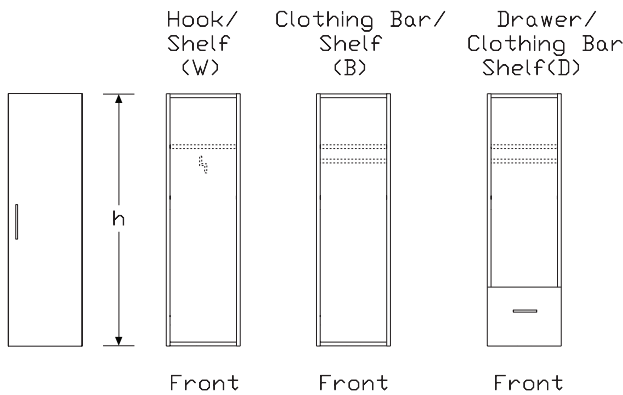
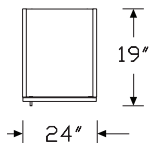

**Specification Information**

**Step 1.**

**CH440.**

**Step 2. Width**

**24** 24" wide +\$2565

**Step 3. Depth**

**19** 19" deep +\$0

**Step 4. Height (off finished floor)**

**66** 66" high +\$0

**74** 74" high +\$129

**Step 5. Storage Options**

**W** door, wardrobe hook with interior shelf +\$0

**B** door, clothing bar with interior shelf +\$75

**D** door and 1 drawer, clothing bar with interior shelf +\$260

**Step 6. Location in Run and Features**

**L** left end +\$0

**R** right end +\$0

**S** standalone +\$0

**Step 7. Door Hinge Location**

**L** left-hinged door +\$0

**R** right-hinged door +\$0

**Step 8. Lock Option**

**NL** no lock +\$0

**KA** keyed lock, keyed alike +\$93

**KC** keyed lock, keyed differently, chrome +\$93

**KD** keyed lock, keyed differently, black +\$93

**KP** keyless lock +\$409

**Step 9. Pull Type**

**N** no pull +\$0

**A** arc pull +\$22

**K** bar pull +\$22

**C** curved pull +\$44

**P** profile pull +\$47

**T** tab pull +\$47

**R** terra pull +\$47

**Step 10. Surface Material**

**L** thermally - fused laminate +\$0

**H** high-pressure laminate +\$447

Step 11. Finish

*For thermally - fused laminate (L)*

125	natural maple (CP)	+\$0
126	natural cherry (CP)	+\$0
127	walnut (CP)	+\$0
139	light ash (CP)	+\$0
140	warm ash (CP)	+\$0
76	light brown walnut	+\$0
8Q	folkstone grey (CP)	+\$0
91	white (CP)	+\$0
98	studio white (CP)	+\$0
CL	cool grey neutral	+\$0
G1	graphite (CP)	+\$0
HP	light anigre	+\$0
LBA	clear on ash (CP)	+\$0
LBB	oak on ash (CP)	+\$0
LBC	walnut on ash (CP)	+\$0
LBF	neutral twill	+\$0
LBJ	graphite twill	+\$0
LBQ	white twill	+\$0
LBR	phantom ecru	+\$0
LBS	phantom cocoa	+\$0
LBU	medium matte walnut (CP)	+\$0
LBV	warm grey teak	+\$0
LU	soft white	+\$0
WL	warm stone (CP)	+\$0
WN	warm grey neutral	+\$0

*For high-pressure laminate (H)*

125	natural maple (CP)	+\$0
126	natural cherry (CP)	+\$0
127	walnut (CP)	+\$0
139	light ash (CP)	+\$0
140	warm ash (CP)	+\$0
76	light brown walnut	+\$0
8Q	folkstone grey (CP)	+\$0
91	white (CP)	+\$0
98	studio white (CP)	+\$0
CL	cool grey neutral	+\$0
HF	inner tone light	+\$0
HP	light anigre	+\$0
LBA	clear on ash (CP)	+\$0
LBB	oak on ash (CP)	+\$0
LBC	walnut on ash (CP)	+\$0
LBF	neutral twill	+\$0
LBJ	graphite twill	+\$0
LBQ	white twill	+\$0
LBR	phantom ecru <span style="border: 1px solid black; padding: 0 2px;">A</span>	+\$0
LBS	phantom cocoa <span style="border: 1px solid black; padding: 0 2px;">A</span>	+\$0
LBU	medium matte walnut (CP) <span style="border: 1px solid black; padding: 0 2px;">A</span>	+\$0
LBV	warm grey teak <span style="border: 1px solid black; padding: 0 2px;">A</span>	+\$0
LT	light tone	+\$0
LU	soft white	+\$0
WL	warm stone (CP)	+\$0
WN	warm grey neutral	+\$0

Step 12. Pull Finish

*For no pull (N)*

NN	no pull finish	+\$0
----	----------------	------

*For arc pull (A)*

NH	brushed nickel	+\$0
NK	black nickel	+\$0

*For curved pull (C), profile pull (P), tab pull (T), or terra pull (R)*

STD	standard finish	+\$0
-----	-----------------	------

*For bar pull (K)*

611	beige mist metallic (CP)	+\$0
613	silver (CP)	+\$0
8Q	folkstone grey (CP)	+\$0
91	white (CP)	+\$0
98	studio white (CP)	+\$0
G1	graphite (CP)	+\$0

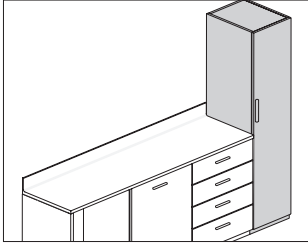

**Product Information**

**Description**

These wardrobes sit on a plinth base with 1½" adjustable glides. They provide easy access to storage and have several interior storage options.

**Notes**

When specifying woodgrain laminate, grain direction is always vertical.

For keyed-alike locks, order lock plugs separately.

Order the following products separately:

- Plinth base (CH250. or CH255.)
- Ganging hardware (CH110.)

**Dimensions**

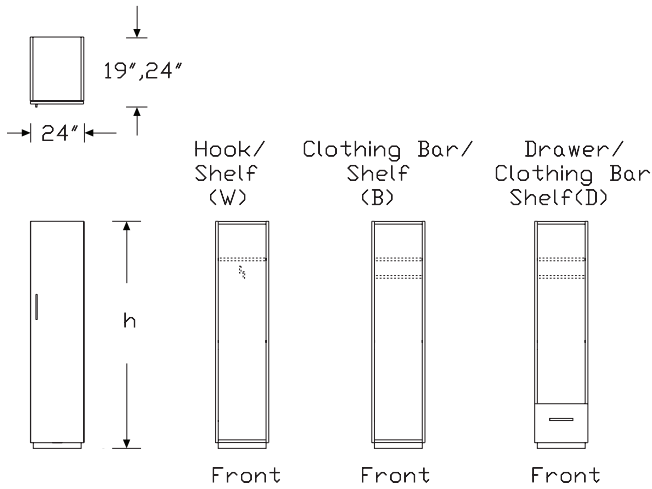

**Specification Information**

**Step 1.**

**CH445.**

**Step 2. Width**

**24** 24" wide +\$2718

**Step 3. Depth**

**19** 19" deep +\$0  
**24** 24" deep +\$63

**Step 4. Height (off finished floor)**

**66** 66" high +\$0  
**74** 74" high +\$129

**Step 5. Storage Options**

**W** door, wardrobe hook with interior shelf +\$0  
**B** door, clothing bar with interior shelf +\$75  
**D** door and 1 drawer, clothing bar with interior shelf +\$260

**Step 6. Location in Run and Features**

**S** standalone +\$0

**Step 7. Door Hinge Location**

**L** left-hinged door +\$0  
**R** right-hinged door +\$0

**Step 8. Lock Option**

**NL** no lock +\$0  
**KA** keyed lock, keyed alike +\$93  
**KC** keyed lock, keyed differently, chrome +\$93  
**KD** keyed lock, keyed differently, black +\$93  
**KP** keyless lock +\$409

**Step 9. Pull Type**

**N** no pull +\$0  
**A** arc pull +\$22  
**K** bar pull +\$22  
**C** curved pull +\$44  
**P** profile pull +\$47  
**T** tab pull +\$47  
**R** terra pull +\$47

**Step 10. Surface Material**

**L** thermally - fused laminate +\$0  
**H** high-pressure laminate +\$477

Step 11. Finish

*For thermally - fused laminate (L)*

125	natural maple (CP)	+\$0
126	natural cherry (CP)	+\$0
127	walnut (CP)	+\$0
139	light ash (CP)	+\$0
140	warm ash (CP)	+\$0
76	light brown walnut	+\$0
8Q	folkstone grey (CP)	+\$0
91	white (CP)	+\$0
98	studio white (CP)	+\$0
CL	cool grey neutral	+\$0
G1	graphite (CP)	+\$0
HP	light anigre	+\$0
LBA	clear on ash (CP)	+\$0
LBB	oak on ash (CP)	+\$0
LBC	walnut on ash (CP)	+\$0
LBF	neutral twill	+\$0
LBJ	graphite twill	+\$0
LBQ	white twill	+\$0
LBR	phantom ecru	+\$0
LBS	phantom cocoa	+\$0
LBU	medium matte walnut (CP)	+\$0
LBV	warm grey teak	+\$0
LU	soft white	+\$0
WL	warm stone (CP)	+\$0
WN	warm grey neutral	+\$0

*For high-pressure laminate (H)*

125	natural maple (CP)	+\$0
126	natural cherry (CP)	+\$0
127	walnut (CP)	+\$0
139	light ash (CP)	+\$0
140	warm ash (CP)	+\$0
76	light brown walnut	+\$0
8Q	folkstone grey (CP)	+\$0
91	white (CP)	+\$0
98	studio white (CP)	+\$0
CL	cool grey neutral	+\$0
HF	inner tone light	+\$0
HP	light anigre	+\$0
LBA	clear on ash (CP)	+\$0
LBB	oak on ash (CP)	+\$0
LBC	walnut on ash (CP)	+\$0
LBF	neutral twill	+\$0
LBJ	graphite twill	+\$0
LBQ	white twill	+\$0
LBR	phantom ecru <span style="border: 1px solid black; padding: 0 2px;">A</span>	+\$0
LBS	phantom cocoa <span style="border: 1px solid black; padding: 0 2px;">A</span>	+\$0
LBU	medium matte walnut (CP) <span style="border: 1px solid black; padding: 0 2px;">A</span>	+\$0
LBV	warm grey teak <span style="border: 1px solid black; padding: 0 2px;">A</span>	+\$0
LT	light tone	+\$0
LU	soft white	+\$0
WL	warm stone (CP)	+\$0
WN	warm grey neutral	+\$0

Step 12. Pull Finish

*For no pull (N)*

NN	no pull finish	+\$0
----	----------------	------

*For arc pull (A)*

NH	brushed nickel	+\$0
NK	black nickel	+\$0

*For curved pull (C), profile pull (P), tab pull (T), or terra pull (R)*

STD	standard finish	+\$0
-----	-----------------	------

*For bar pull (K)*

613	silver (CP)	+\$0
8Q	folkstone grey (CP)	+\$0
91	white (CP)	+\$0
98	studio white (CP)	+\$0
G1	graphite (CP)	+\$0

Sloped Top Wall-Mounted Wardrobes CH450.

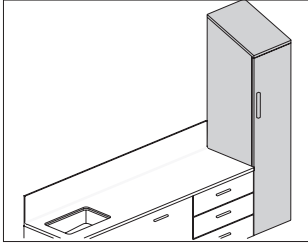

**Product Information**

**Description**

The sloped-top wall-mounted wardrobes attach to an architectural wall with a cleat. The wardrobes provide easy access to storage and have several interior storage options. The wardrobe shares a lower cleat with the adjacent product and comes with 1 additional 15"- or 24"-wide cleat to mount on the top location (separate 15"- or 24"-wide cleat not included).

**Notes**

When specifying woodgrain laminate, grain direction is always vertical.

Sloped top grain direction should match the grain direction of adjacent sloped top panels.

For keyed-alike locks, order lock plugs separately.

Order the following products separately:

- Tower sloped top panel (CH316.)
- Hanging cleat (CH100.)
- Ganging hardware (CH110.)

**Dimensions**

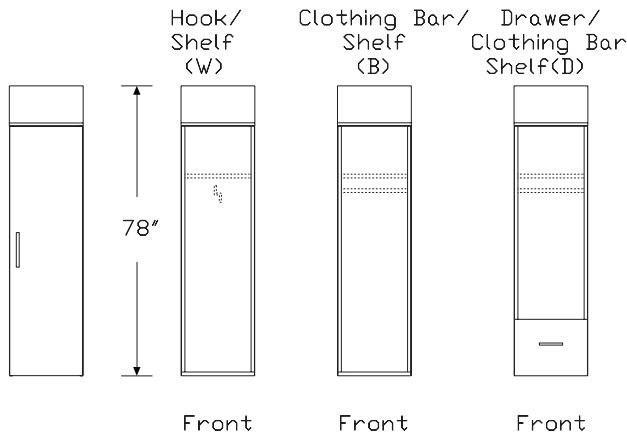
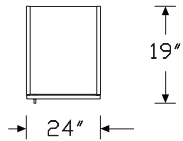

**Specification Information**

**Step 1.**

**CH450.**

**Step 2. Width**

**24** 24" wide +\$2855

**Step 3. Depth**

**19** 19" deep +\$0

**Step 4. Height (off finished floor)**

**78** 78" high +\$0

**Step 5. Storage Options**

<b>W</b>	door, wardrobe hook with interior shelf	+\$0
<b>B</b>	door, clothing bar with interior shelf	+\$75
<b>D</b>	door and 1 drawer, clothing bar with interior shelf	+\$260

**Step 6. Location in Run and Features**

<b>L</b>	left end	+\$0
<b>R</b>	right end	+\$0
<b>S</b>	standalone	+\$0

**Step 7. Door Hinge Location**

<b>L</b>	left-hinged door	+\$0
<b>R</b>	right-hinged door	+\$0

**Step 8. Lock Option**

<b>NL</b>	no lock	+\$0
<b>KA</b>	keyed lock, keyed alike	+\$93
<b>KC</b>	keyed lock, keyed differently, chrome	+\$93
<b>KD</b>	keyed lock, keyed differently, black	+\$93
<b>KP</b>	keyless lock	+\$409

**Step 9. Pull Type**

<b>N</b>	no pull	+\$0
<b>A</b>	arc pull	+\$22
<b>K</b>	bar pull	+\$22
<b>C</b>	curved pull	+\$44
<b>P</b>	profile pull	+\$47
<b>T</b>	tab pull	+\$47
<b>R</b>	terra pull	+\$47

**Step 10. Surface Material**

<b>L</b>	thermally - fused laminate	+\$0
<b>H</b>	high-pressure laminate	+\$447

Mora™ Towers

# Sloped Top Wall-Mounted Wardrobes

continued

Mora™ Towers

## Step 11. Case Finish

### For thermally - fused laminate (L)

125	natural maple (CP)	+\$0
126	natural cherry (CP)	+\$0
127	walnut (CP)	+\$0
139	light ash (CP)	+\$0
140	warm ash (CP)	+\$0
76	light brown walnut	+\$0
8Q	folkstone grey (CP)	+\$0
91	white (CP)	+\$0
98	studio white (CP)	+\$0
CL	cool grey neutral	+\$0
G1	graphite (CP)	+\$0
HP	light anigre	+\$0
LBA	clear on ash (CP)	+\$0
LBB	oak on ash (CP)	+\$0
LBC	walnut on ash (CP)	+\$0
LBF	neutral twill	+\$0
LBJ	graphite twill	+\$0
LBQ	white twill	+\$0
LBR	phantom ecru	+\$0
LBS	phantom cocoa	+\$0
LBU	medium matte walnut (CP)	+\$0
LBV	warm grey teak	+\$0
LU	soft white	+\$0
WL	warm stone (CP)	+\$0
WN	warm grey neutral	+\$0

### For high-pressure laminate (H)

125	natural maple (CP)	+\$0
126	natural cherry (CP)	+\$0
127	walnut (CP)	+\$0
139	light ash (CP)	+\$0
140	warm ash (CP)	+\$0
76	light brown walnut	+\$0
8Q	folkstone grey (CP)	+\$0
91	white (CP)	+\$0
98	studio white (CP)	+\$0
CL	cool grey neutral	+\$0
HF	inner tone light	+\$0
HP	light anigre	+\$0
LBA	clear on ash (CP)	+\$0
LBB	oak on ash (CP)	+\$0
LBC	walnut on ash (CP)	+\$0
LBF	neutral twill	+\$0
LBJ	graphite twill	+\$0
LBQ	white twill	+\$0
LBR	phantom ecru <span style="border: 1px solid black; padding: 0 2px;">A</span>	+\$0
LBS	phantom cocoa <span style="border: 1px solid black; padding: 0 2px;">A</span>	+\$0
LBU	medium matte walnut (CP) <span style="border: 1px solid black; padding: 0 2px;">A</span>	+\$0
LBV	warm grey teak <span style="border: 1px solid black; padding: 0 2px;">A</span>	+\$0
LT	light tone	+\$0
LU	soft white	+\$0
WL	warm stone (CP)	+\$0
WN	warm grey neutral	+\$0

## Step 12. Pull Finish

### For no pull (N)

NN	no pull finish	+\$0
----	----------------	------

### For arc pull (A)

NH	brushed nickel	+\$0
NK	black nickel	+\$0

### For curved pull (C), profile pull (P), tab pull (T), or terra pull (R)

STD	standard finish	+\$0
-----	-----------------	------

### For bar pull (K)

611	beige mist metallic (CP)	+\$0
613	silver (CP)	+\$0
8Q	folkstone grey (CP)	+\$0
91	white (CP)	+\$0
98	studio white (CP)	+\$0
G1	graphite (CP)	+\$0

Sloped Top To-the-Floor Wardrobes CH455.

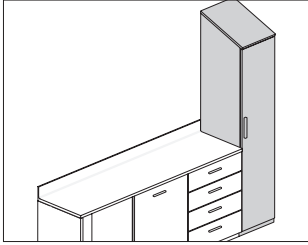

**Product Information**

**Description**

These sloped-top wardrobes sit on a plinth base with 1½" adjustable glides. They provide easy access to storage and have several interior storage options.

**Notes**

When specifying woodgrain laminate, grain direction is always vertical. Sloped top grain direction should match the grain direction of adjacent sloped top panels.

For keyed-alike locks, order lock plugs separately.

Order the following products separately:

- Tower sloped top panel (CH316.)
- Plinth base (CH250. or CH255.)
- Ganging hardware (CH110.)

**Dimensions**

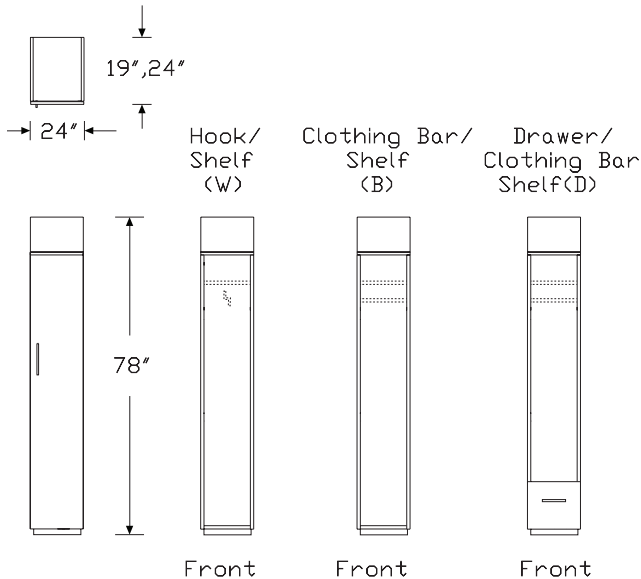

**Specification Information**

**Step 1.**

**CH455.**

**Step 2. Width**

**24** 24" wide +\$3163

**Step 3. Depth**

**19** 19" deep +\$0

**24** 24" deep +\$63

**Step 4. Height (off finished floor)**

**78** 78" high +\$0

**Step 5. Storage Options**

**W** door, wardrobe hook with interior shelf +\$0

**B** door, clothing bar with interior shelf +\$75

**D** door and 1 drawer, clothing bar with interior shelf +\$260

**Step 6. Location in Run and Features**

**S** standalone +\$0

**Step 7. Door Hinge Location**

**L** left-hinged door +\$0

**R** right-hinged door +\$0

**Step 8. Lock Option**

**NL** no lock +\$0

**KA** keyed lock, keyed alike +\$93

**KC** keyed lock, keyed differently, chrome +\$93

**KD** keyed lock, keyed differently, black +\$93

**KP** keyless lock +\$409

**Step 9. Pull Type**

**N** no pull +\$0

**A** arc pull +\$22

**K** bar pull +\$22

**C** curved pull +\$44

**P** profile pull +\$47

**T** tab pull +\$47

**R** terra pull +\$47

**Step 10. Surface Material**

**L** thermally - fused laminate +\$0

**H** high-pressure laminate +\$477

# Sloped Top To-the-Floor Wardrobes

continued

Mora™ Towers

## Step 11. Case Finish

### For thermally - fused laminate (L)

125	natural maple (CP)	+\$0
126	natural cherry (CP)	+\$0
127	walnut (CP)	+\$0
139	light ash (CP)	+\$0
140	warm ash (CP)	+\$0
76	light brown walnut	+\$0
8Q	folkstone grey (CP)	+\$0
91	white (CP)	+\$0
98	studio white (CP)	+\$0
CL	cool grey neutral	+\$0
G1	graphite (CP)	+\$0
HP	light anigre	+\$0
LBA	clear on ash (CP)	+\$0
LBB	oak on ash (CP)	+\$0
LBC	walnut on ash (CP)	+\$0
LBF	neutral twill	+\$0
LBJ	graphite twill	+\$0
LBQ	white twill	+\$0
LBR	phantom ecru	+\$0
LBS	phantom cocoa	+\$0
LBU	medium matte walnut (CP)	+\$0
LBV	warm grey teak	+\$0
LU	soft white	+\$0
WL	warm stone (CP)	+\$0
WN	warm grey neutral	+\$0

### For high-pressure laminate (H)

125	natural maple (CP)	+\$0
126	natural cherry (CP)	+\$0
127	walnut (CP)	+\$0
139	light ash (CP)	+\$0
140	warm ash (CP)	+\$0
76	light brown walnut	+\$0
8Q	folkstone grey (CP)	+\$0
91	white (CP)	+\$0
98	studio white (CP)	+\$0
CL	cool grey neutral	+\$0
HF	inner tone light	+\$0
HP	light anigre	+\$0
LBA	clear on ash (CP)	+\$0
LBB	oak on ash (CP)	+\$0
LBC	walnut on ash (CP)	+\$0
LBF	neutral twill	+\$0
LBJ	graphite twill	+\$0
LBQ	white twill	+\$0
LBR	phantom ecru <span style="border: 1px solid black; padding: 0 2px;">A</span>	+\$0
LBS	phantom cocoa <span style="border: 1px solid black; padding: 0 2px;">A</span>	+\$0
LBU	medium matte walnut (CP) <span style="border: 1px solid black; padding: 0 2px;">A</span>	+\$0
LBV	warm grey teak <span style="border: 1px solid black; padding: 0 2px;">A</span>	+\$0
LT	light tone	+\$0
LU	soft white	+\$0
WL	warm stone (CP)	+\$0
WN	warm grey neutral	+\$0

## Step 12. Pull Finish

### For no pull (N)

NN	no pull finish	+\$0
----	----------------	------

### For arc pull (A)

NH	brushed nickel	+\$0
NK	black nickel	+\$0

### For curved pull (C), profile pull (P), tab pull (T), or terra pull (R)

STD	standard finish	+\$0
-----	-----------------	------

### For bar pull (K)

611	beige mist metallic (CP)	+\$0
613	silver (CP)	+\$0
8Q	folkstone grey (CP)	+\$0
91	white (CP)	+\$0
98	studio white (CP)	+\$0
G1	graphite (CP)	+\$0

# To-The-Floor Double Door Wardrobe CH500.

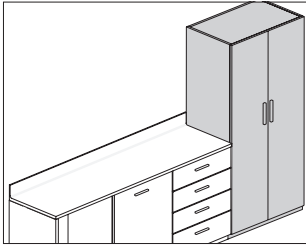

## Product Information

### Description

These double-door wardrobes sit on a plinth base with 1½" adjustable glides. They provide easy access to storage and have 1 interior shelf and a clothing bar.

### Notes

When specifying woodgrain laminate, grain direction is always vertical.

For keyed-alike locks, order lock plugs separately.

Order the following products separately:

- Plinth base (CH250. or CH255.)
- Ganging hardware (CH110.)

### Dimensions

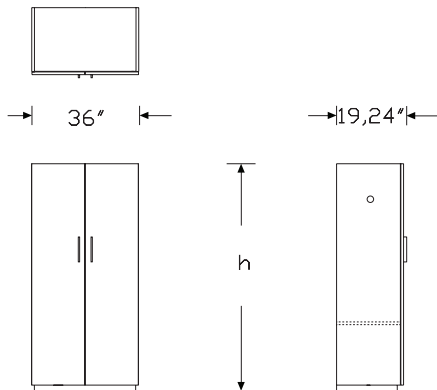

## Specification Information

### Step 1.

**CH500.**

### Step 2. Width

<b>36</b>	36" wide	+\$2925
-----------	----------	---------

### Step 3. Depth

<b>19</b>	19" deep	+\$0
<b>24</b>	24" deep	+\$93

### Step 4. Height (off finished floor)

<b>66</b>	66" high	+\$0
<b>74</b>	74" high	+\$194

### Step 5. Storage Options

<b>X</b>	double door, clothing bar with interior shelf	+\$0
----------	---	------

### Step 6. Location in Run and Features

<b>S</b>	standalone	+\$0
----------	------------	------

### Step 7. Lock Option

<b>NL</b>	no lock	+\$0
<b>KA</b>	keyed lock, keyed alike	+\$93
<b>KC</b>	keyed lock, keyed differently, chrome	+\$93
<b>KD</b>	keyed lock, keyed differently, black	+\$93
<b>KP</b>	keyless lock	+\$409

### Step 8. Pull Type

<b>N</b>	no pull	+\$0
<b>A</b>	arc pull	+\$42
<b>K</b>	bar pull	+\$42
<b>C</b>	curved pull	+\$78
<b>P</b>	profile pull	+\$87
<b>T</b>	tab pull	+\$87
<b>R</b>	terra pull	+\$87

### Step 9. Surface Material

<b>L</b>	thermally - fused laminate	+\$0
<b>H</b>	high-pressure laminate	+\$477

Mora™ Towers

# To-The-Floor Double Door Wardrobe

continued

Mora™ Towers

## Step 10. Finish

### For thermally - fused laminate (L)

125	natural maple (CP)	+\$0
126	natural cherry (CP)	+\$0
127	walnut (CP)	+\$0
139	light ash (CP)	+\$0
140	warm ash (CP)	+\$0
76	light brown walnut	+\$0
8Q	folkstone grey (CP)	+\$0
91	white (CP)	+\$0
98	studio white (CP)	+\$0
CL	cool grey neutral	+\$0
G1	graphite (CP)	+\$0
HP	light anigre	+\$0
LBA	clear on ash (CP)	+\$0
LBB	oak on ash (CP)	+\$0
LBC	walnut on ash (CP)	+\$0
LBF	neutral twill	+\$0
LBJ	graphite twill	+\$0
LBQ	white twill	+\$0
LBR	phantom ecru	+\$0
LBS	phantom cocoa	+\$0
LBU	medium matte walnut (CP)	+\$0
LBV	warm grey teak	+\$0
LU	soft white	+\$0
WL	warm stone (CP)	+\$0
WN	warm grey neutral	+\$0

### For high-pressure laminate (H)

125	natural maple (CP)	+\$0
126	natural cherry (CP)	+\$0
127	walnut (CP)	+\$0
139	light ash (CP)	+\$0
140	warm ash (CP)	+\$0
76	light brown walnut	+\$0
8Q	folkstone grey (CP)	+\$0
91	white (CP)	+\$0
98	studio white (CP)	+\$0
CL	cool grey neutral	+\$0
HF	inner tone light	+\$0
HP	light anigre	+\$0
LBA	clear on ash (CP)	+\$0
LBB	oak on ash (CP)	+\$0
LBC	walnut on ash (CP)	+\$0
LBF	neutral twill	+\$0
LBJ	graphite twill	+\$0
LBQ	white twill	+\$0
LBR	phantom ecru <span style="border: 1px solid black; padding: 0 2px;">A</span>	+\$0
LBS	phantom cocoa <span style="border: 1px solid black; padding: 0 2px;">A</span>	+\$0
LBU	medium matte walnut (CP) <span style="border: 1px solid black; padding: 0 2px;">A</span>	+\$0
LBV	warm grey teak <span style="border: 1px solid black; padding: 0 2px;">A</span>	+\$0
LT	light tone	+\$0
LU	soft white	+\$0
WL	warm stone (CP)	+\$0
WN	warm grey neutral	+\$0

## Step 11. Pull Finish

### For no pull (N)

NN	no pull finish	+\$0
----	----------------	------

### For arc pull (A)

NH	brushed nickel	+\$0
NK	black nickel	+\$0

### For curved pull (C), profile pull (P), tab pull (T), or terra pull (R)

STD	standard finish	+\$0
-----	-----------------	------

### For bar pull (K)

611	beige mist metallic (CP)	+\$0
613	silver (CP)	+\$0
8Q	folkstone grey (CP)	+\$0
91	white (CP)	+\$0
98	studio white (CP)	+\$0
G1	graphite (CP)	+\$0

# Sloped Top To-the-Floor Double Door Wardrobe CH550.

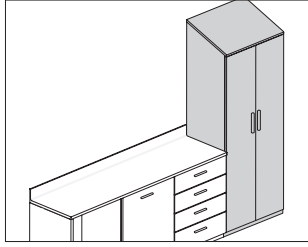

## Product Information

### Description

These sloped-top double-door wardrobes sit on a plinth base with 1½" adjustable glides. They provide easy access to storage and have 1 interior shelf and a clothing bar.

### Notes

When specifying woodgrain laminate, grain direction is always vertical.

Sloped top grain direction should match the grain direction of adjacent sloped top panels.

For keyed-alike locks, order lock plugs separately.

Order the following products separately:

- Tower sloped top panel (CH316.)
- Plinth base (CH250. or CH255.)
- Ganging hardware (CH110.)

## Dimensions

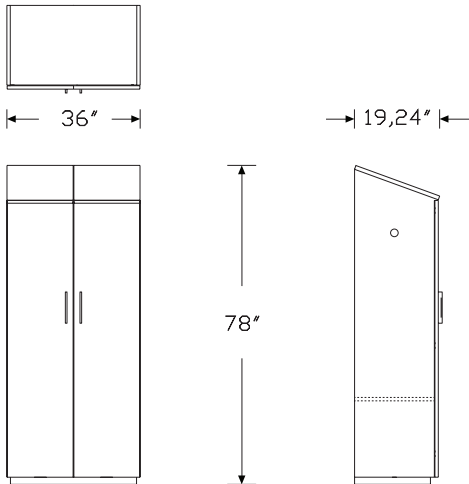

## Specification Information

### Step 1.

**CH550.**

### Step 2. Width

**36** 36" wide +\$3210

### Step 3. Depth

**19** 19" deep +\$0

**24** 24" deep +\$93

### Step 4. Height (off finished floor)

**78** 78" high +\$0

### Step 5. Storage Options

**X** double door, clothing bar with interior shelf +\$0

### Step 6. Location in Run and Features

**S** standalone +\$0

### Step 7. Lock Option

**NL** no lock +\$0

**KA** keyed lock, keyed alike +\$93

**KC** keyed lock, keyed differently, chrome +\$93

**KD** keyed lock, keyed differently, black +\$93

**KP** keyless lock +\$409

### Step 8. Pull Type

**N** no pull +\$0

**A** arc pull +\$42

**K** bar pull +\$42

**C** curved pull +\$78

**P** profile pull +\$87

**T** tab pull +\$87

**R** terra pull +\$87

### Step 9. Surface Material

**L** thermally - fused laminate +\$0

**H** high-pressure laminate +\$477

Sloped Top To-the-Floor Double Door  
Wardrobe *continued*

Mora™ Towers

Step 10. Case Finish

*For thermally - fused laminate (L)*

125	natural maple (CP)	+\$0
126	natural cherry (CP)	+\$0
127	walnut (CP)	+\$0
139	light ash (CP)	+\$0
140	warm ash (CP)	+\$0
76	light brown walnut	+\$0
8Q	folkstone grey (CP)	+\$0
91	white (CP)	+\$0
98	studio white (CP)	+\$0
CL	cool grey neutral	+\$0
G1	graphite (CP)	+\$0
HP	light anigre	+\$0
LBA	clear on ash (CP)	+\$0
LBB	oak on ash (CP)	+\$0
LBC	walnut on ash (CP)	+\$0
LBF	neutral twill	+\$0
LBJ	graphite twill	+\$0
LBQ	white twill	+\$0
LBR	phantom ecru	+\$0
LBS	phantom cocoa	+\$0
LBU	medium matte walnut (CP)	+\$0
LBV	warm grey teak	+\$0
LU	soft white	+\$0
WL	warm stone (CP)	+\$0
WN	warm grey neutral	+\$0

*For high-pressure laminate (H)*

125	natural maple (CP)	+\$0
126	natural cherry (CP)	+\$0
127	walnut (CP)	+\$0
139	light ash (CP)	+\$0
140	warm ash (CP)	+\$0
76	light brown walnut	+\$0
8Q	folkstone grey (CP)	+\$0
91	white (CP)	+\$0
98	studio white (CP)	+\$0
CL	cool grey neutral	+\$0
HF	inner tone light	+\$0
HP	light anigre	+\$0
LBA	clear on ash (CP)	+\$0
LBB	oak on ash (CP)	+\$0
LBC	walnut on ash (CP)	+\$0
LBF	neutral twill	+\$0
LBJ	graphite twill	+\$0
LBQ	white twill	+\$0
LBR	phantom ecru <span style="border: 1px solid black; padding: 0 2px;">A</span>	+\$0
LBS	phantom cocoa <span style="border: 1px solid black; padding: 0 2px;">A</span>	+\$0
LBU	medium matte walnut (CP) <span style="border: 1px solid black; padding: 0 2px;">A</span>	+\$0
LBV	warm grey teak <span style="border: 1px solid black; padding: 0 2px;">A</span>	+\$0
LT	light tone	+\$0
LU	soft white	+\$0
WL	warm stone (CP)	+\$0
WN	warm grey neutral	+\$0

Step 11. Pull Finish

*For no pull (N)*

NN	no pull finish	+\$0
----	----------------	------

*For arc pull (A)*

NH	brushed nickel	+\$0
NK	black nickel	+\$0

*For curved pull (C), profile pull (P), tab pull (T), or terra pull (R)*

STD	standard finish	+\$0
-----	-----------------	------

*For bar pull (K)*

611	beige mist metallic (CP)	+\$0
613	silver (CP)	+\$0
8Q	folkstone grey (CP)	+\$0
91	white (CP)	+\$0
98	studio white (CP)	+\$0
G1	graphite (CP)	+\$0

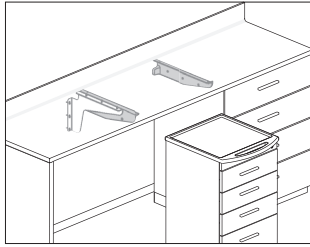

**Product Information**

**Description**

These guides mount under a cantilevered surface to guide a Mora™ supply cart, linen cart, or trash cart into place. Set of 2 guides (left and right).

**Notes**

Order 1 set of guides per cart.

Use with thin cantilever is recommended.

Guides are used with all surface depths and have stopper to keep flush to front of case.

**Dimensions**

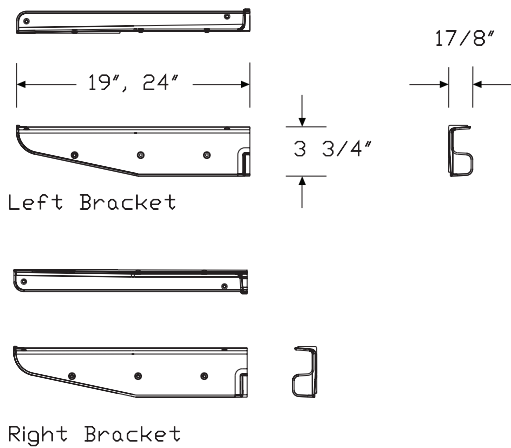

**Specification Information**

**Step 1.**

**CH505.**

**\$181**

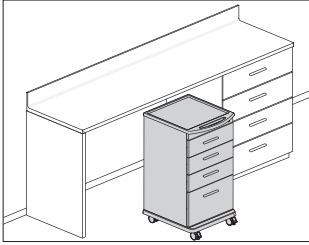

Mora™ Mobile Carts

**Product Information**

**Description**

This supply cart provides mobile storage. It comes in several sizes with no lock, keyed lock, and keyless lock options. Base finish is cool grey neutral with wall saver function in all directions. Front casters lock. Case finish applies throughout.

**Notes**

34" height fits under a 34"-high surface with a 1" gap.

36" height fits under a 36"-high counter with a 1" gap.

Order the following products separately:

- Intermediate thin cantilever (CH665.)
- Cart guide (CH505.)
- Surface wall attachment support (CH646.)
- Corian® work surface (CH600.)
- Corian work surface with sink (CH605., CH606.)

**Dimensions**

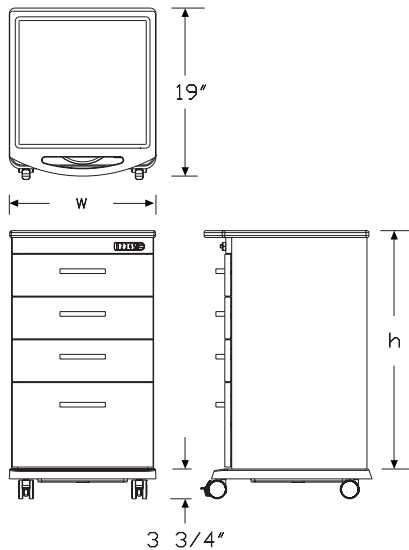

**Specification Information**

**Step 1.**

**CH503.** [A]

**Step 2. Height**

<b>34</b>	for use with 34" high work surface [A]	+\$4263
<b>36</b>	for use with 36" high work surface [A]	+\$4263

**Step 3. Width**

<b>18</b>	18" wide [A]	+\$0
<b>21</b>	21" wide [A]	+\$295

**Step 4. Depth**

<b>19</b>	19" deep [A]	+\$0
-----------	--------------	------

**Step 5. Storage Options**

<b>SD</b>	individual drawer fronts, 3 small drawers, 1 large drawer, standard drawer slides [A]	+\$0
-----------	---	------

**Step 6. Lock Option**

<b>NL</b>	no lock [A]	+\$0
<b>KA</b>	keyed lock, keyed alike [A]	+\$90
<b>KC</b>	keyed lock, keyed differently, chrome [A]	+\$90
<b>KD</b>	keyed lock, keyed differently, black [A]	+\$90
<b>KP</b>	keyless lock [A]	+\$402

**Step 7. Pull Type**

<b>A</b>	arc pull [A]	+\$111
<b>K</b>	bar pull [A]	+\$111
<b>N</b>	no pull [A]	+\$0
<b>P</b>	profile pull [A]	+\$244

**Step 8. Case/Front/Side Material**

<b>H</b>	high-pressure laminate [A]	+\$0
----------	----------------------------	------

**Step 9. Top Material**

<b>C</b>	corian [A]	+\$769
<b>R</b>	impact resistant ABS thermoformed top [A]	+\$0

**Step 10. Grain Direction**

<b>HRG</b>	horizontal grain [A]	+\$0
<b>VTG</b>	vertical grain [A]	+\$0

**Step 11. Drawer Glide**

<b>SDG</b>	standard drawer glide [A]	+\$0
------------	---------------------------	------

Supply Cart *continued*

Step 12. Casters

**C** 2" black caster, soft casters for hard floors  **A** +\$0

Step 13. Case/Front/Side Finish

**125** natural maple (CP)  **A** +\$0  
**126** natural cherry (CP)  **A** +\$0  
**127** walnut (CP)  **A** +\$0  
**139** light ash (CP)  **A** +\$0  
**140** warm ash (CP)  **A** +\$0  
**76** light brown walnut  **A** +\$0  
**8Q** folkstone grey (CP)  **A** +\$0  
**91** white (CP)  **A** +\$0  
**98** studio white (CP)  **A** +\$0  
**CL** cool grey neutral  **A** +\$0  
**HF** inner tone light  **A** +\$0  
**HP** light anigre  **A** +\$0  
**LBA** clear on ash (CP)  **A** +\$0  
**LBB** oak on ash (CP)  **A** +\$0  
**LBC** walnut on ash (CP)  **A** +\$0  
**LBF** neutral twill  **A** +\$0  
**LBJ** graphite twill  **A** +\$0  
**LBQ** white twill  **A** +\$0  
**LBR** phantom ecru  **A** +\$0  
**LBS** phantom cocoa  **A** +\$0  
**LBU** medium matte walnut (CP)  **A** +\$0  
**LBV** warm grey teak  **A** +\$0  
**LM** mahogany  **A** +\$0  
**LT** light tone  **A** +\$0  
**LU** soft white  **A** +\$0  
**WL** warm stone (CP)  **A** +\$0  
**WN** warm grey neutral  **A** +\$0  
**X1** chalk white  **A** +\$0

Step 14. Top Finish

*For impact resistant ABS thermoformed top (R)*

**125** natural maple (CP)  **A** +\$0  
**126** natural cherry (CP)  **A** +\$0  
**127** walnut (CP)  **A** +\$0  
**139** light ash (CP)  **A** +\$0  
**140** warm ash (CP)  **A** +\$0  
**98** studio white (CP)  **A** +\$0

*For corian (C)*

**1S** savannah  **A** +\$158  
**1U** sahara  **A** +\$158  
**4I** sandstone  **A** +\$158  
**58** cameo white  **A** +\$0  
**ANC** antarctica  **A** +\$158  
**CQ** glacier white  **A** +\$0  
**CRT** concrete  **A** +\$245  
**DVC** dove  **A** +\$245  
**IQ** aurora  **A** +\$158  
**OQ** silt  **A** +\$158  
**QB** bisque  **A** +\$0

Step 15. Base Finish

**125** natural maple (CP)  **A** +\$0  
**126** natural cherry (CP)  **A** +\$0  
**127** walnut (CP)  **A** +\$0  
**139** light ash (CP)  **A** +\$0  
**140** warm ash (CP)  **A** +\$0  
**CL** cool grey neutral  **A** +\$0

Step 16. Pull Finish

*For no pull (N)*

**125** natural maple (CP)  **A** +\$0  
**126** natural cherry (CP)  **A** +\$0  
**127** walnut (CP)  **A** +\$0  
**139** light ash (CP)  **A** +\$0  
**140** warm ash (CP)  **A** +\$0  
**NN** none  **A** +\$0

*For arc pull (A) or profile pull (P)*

**STD** standard finish  **A** +\$0

*For bar pull (K)*

**125** natural maple (CP)  **A** +\$0  
**126** natural cherry (CP)  **A** +\$0  
**127** walnut (CP)  **A** +\$0  
**139** light ash (CP)  **A** +\$0  
**140** warm ash (CP)  **A** +\$0  
**611** beige mist metallic (CP)  **A** +\$0  
**613** silver (CP)  **A** +\$0  
**8Q** folkstone grey (CP)  **A** +\$0  
**91** white (CP)  **A** +\$0  
**98** studio white (CP)  **A** +\$0  
**G1** graphite (CP)  **A** +\$0

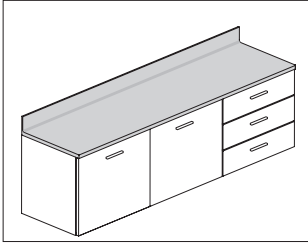

**Product Information**

**Description**

This Corian® work surface attaches to the top of 1 or more base cabinets or extends over the side of a base cabinet with an end panel support. It is available with integrated backsplash or without backsplash.

**Notes**

Order the following products separately:

- Wall-mounted drawer or door base cabinets (CH200., CH210.)
- To-the-floor drawer or door base cabinets (CH220., CH230.)
- End panel (CH655.)

Mora™ Surfaces

**Dimensions**

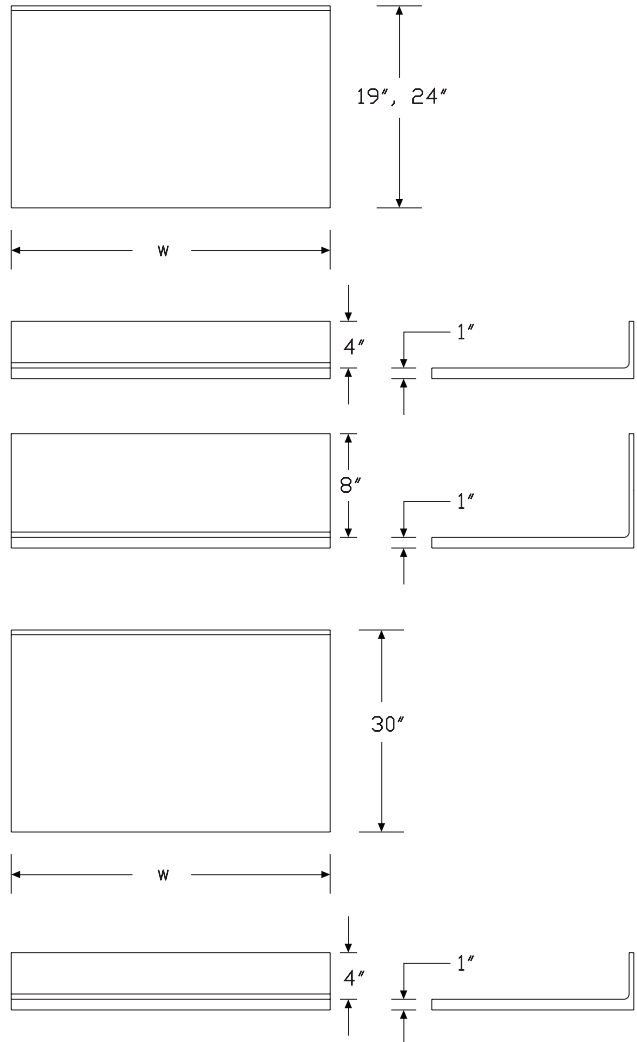

**Specification Information**

Step 1.

**CH600.**

Step 2. Depth

<b>19</b>	19" deep	+\$888
<b>24</b>	24" deep	+\$971
<b>30</b>	30" deep	+\$1773

Step 3. Width

<b>18</b>	18" wide	+\$0
<b>24</b>	24" wide	+\$117
<b>30</b>	30" wide	+\$226
<b>36</b>	36" wide	+\$447
<b>42</b>	42" wide	+\$666
<b>48</b>	48" wide	+\$824
<b>54</b>	54" wide	+\$971
<b>60</b>	60" wide	+\$1194
<b>66</b>	66" wide	+\$1343
<b>72</b>	72" wide	+\$1552

Step 4. Backsplash

*For 19" deep (19) or 24" deep (24)*

<b>4</b>	4" high integrated	+\$0
<b>8</b>	8" high integrated	+\$447
<b>N</b>	no backsplash	-\$82

*For 30" deep (30)*

<b>4</b>	4" high integrated	+\$0
<b>N</b>	no backsplash	-\$82

Step 5. Work Surface Finish

<b>58</b>	cameo white	+\$0
<b>CQ</b>	glacier white	+\$0
<b>QB</b>	bisque	+\$0
<b>SVG</b>	silver gray	+\$36
<b>1U</b>	sahara	+\$37
<b>4I</b>	sandstone	+\$37
<b>IQ</b>	aurora	+\$173
<b>ANC</b>	antarctica	+\$173
<b>1S</b>	savannah	+\$177
<b>OQ</b>	silt	+\$177
<b>DVC</b>	dove	+\$306
<b>CRT</b>	concrete	+\$312

Step 6. Finished Edge Condition

<b>REB</b>	both edges raw for seaming	+\$286
<b>REL</b>	left edge raw for seaming	+\$194
<b>REN</b>	both edges finished	+\$0
<b>RER</b>	right edge raw for seaming	+\$194

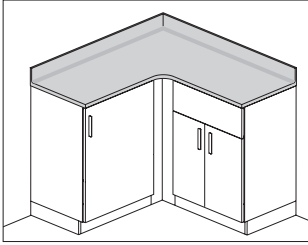

**Product Information**

**Description**

This Corian® corner work surface attaches to the top of 1 or more base cabinets or extends over the side with an end panel support. Attachment hardware included.

**Notes**

- Order wall-mounted or to-the-floor, drawer or door cabinets separately.
- Order end panel (CH655.) separately.
- Order surface wall attachment support (CH646.) separately.

**Dimensions**

Mora™ Surfaces

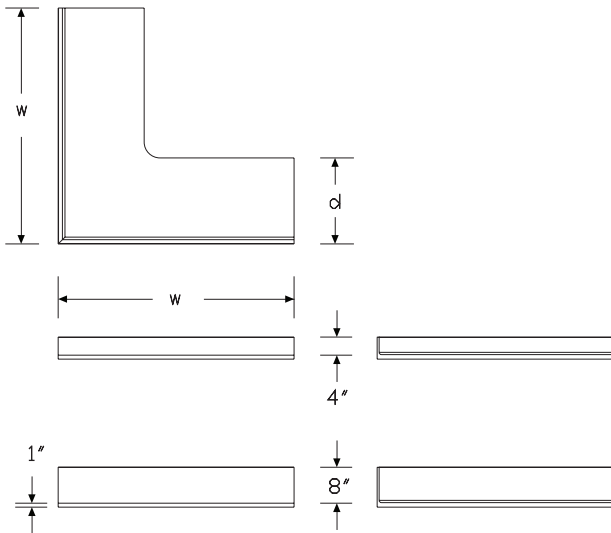

**Specification Information**

**Step 1.**

**CH602.**  A

**Step 2. Depth**

<b>19</b>	19" deep	<input type="checkbox"/> A	+\$4934
<b>24</b>	24" deep	<input type="checkbox"/> A	+\$4713
<b>30</b>	30" deep	<input type="checkbox"/> A	+\$5892

**Step 3. Width**

*For 19" deep (19)*

<b>37</b>	37" wide - for use with 18" wide cases	<input type="checkbox"/> A	+\$0
<b>43</b>	43" wide - for use with 24" wide cases	<input type="checkbox"/> A	+\$375
<b>49</b>	49" wide - for use with 30" wide cases	<input type="checkbox"/> A	+\$815

*For 24" deep (24)*

<b>42</b>	42" wide - for use with 18" wide cases	<input type="checkbox"/> A	+\$0
<b>48</b>	48" wide - for use with 24" wide cases	<input type="checkbox"/> A	+\$447
<b>54</b>	54" wide - for use with 30" wide cases	<input type="checkbox"/> A	+\$299

*For 30" deep (30)*

<b>54</b>	54" wide - for use with 24" wide cases	<input type="checkbox"/> A	+\$0
<b>60</b>	60" wide - for use with 30" wide cases	<input type="checkbox"/> A	+\$447

**Step 4. Backsplash**

*For 19" deep (19) or 24" deep (24) with 37" wide - for use with 18" wide cases (37), 42" wide - for use with 18" wide cases (42), 43" wide - for use with 24" wide cases (43), 48" wide - for use with 24" wide cases (48), or 49" wide - for use with 30" wide cases (49)*

<b>4</b>	4" high integrated	<input type="checkbox"/> A	+\$594
<b>8</b>	8" high integrated	<input type="checkbox"/> A	+\$741
<b>N</b>	no backsplash	<input type="checkbox"/> A	+\$0

*For 24" deep (24) or 30" deep (30) with 54" wide - for use with 24" wide cases (54), 54" wide - for use with 30" wide cases (54), or 60" wide - for use with 30" wide cases (60)*

<b>N</b>	no backsplash	<input type="checkbox"/> A	+\$0
----------	---------------	----------------------------	------

Corian Corner Worksurface *continued*

Step 5. Work Surface Finish		
<b>58</b>	cameo white <input type="checkbox"/>	+\$0
<b>CQ</b>	glacier white <input type="checkbox"/>	+\$0
<b>QB</b>	bisque <input type="checkbox"/>	+\$0
<b>SVG</b>	silver gray <input type="checkbox"/>	+\$102
<b>1U</b>	sahara <input type="checkbox"/>	+\$104
<b>4I</b>	sandstone <input type="checkbox"/>	+\$104
<b>IQ</b>	aurora <input type="checkbox"/>	+\$408
<b>ANC</b>	antarctica <input type="checkbox"/>	+\$408
<b>1S</b>	savannah <input type="checkbox"/>	+\$416
<b>OQ</b>	silt <input type="checkbox"/>	+\$416
<b>DVC</b>	dove <input type="checkbox"/>	+\$561
<b>CRT</b>	concrete <input type="checkbox"/>	+\$572

Step 6. Finished Edge Condition		
<b>REB</b>	both edges raw for seaming	+\$286
<b>REL</b>	left edge raw for seaming	+\$194
<b>REN</b>	both edges finished	+\$0
<b>RER</b>	right edge raw for seaming	+\$194

Corian Work Surface with Oval Sink CH605.

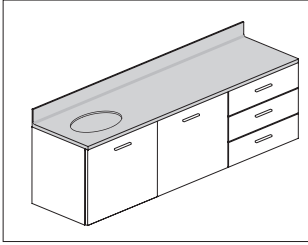

**Product Information**

**Description**

This Corian® work surface with sink attaches to the top of 1 or more base cabinets or extends over the side of a base cabinet with an end panel support. Work surface comes with integrated backsplash or no backsplash.

**Notes**

Surface is 1" thick.

If extended surface is desired, the extension must be on opposite end from sink.

Sink will always be centered over a sink cabinet.

Faucet must be field supplied.

Order the following products separately:

- Wall-mounted door base cabinets (CH210.)
- To-the-floor door base cabinets (CH230.)
- End panel (CH655.)

**Dimensions**

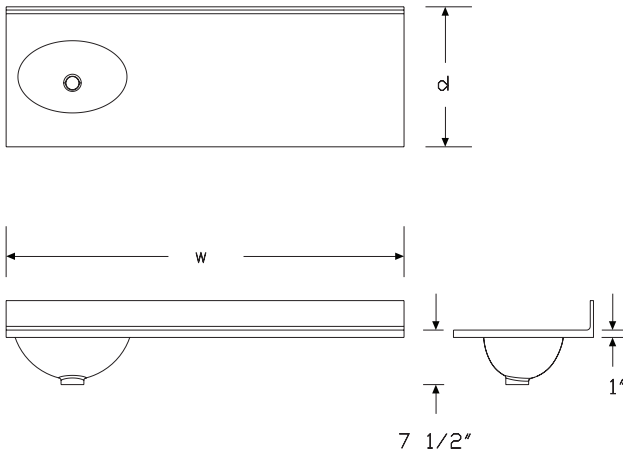

Mora™ Surfaces

**Specification Information**

**Step 1.**

**CH605.**

**Step 2. Depth**

19	19" deep	+\$1773
24	24" deep	+\$1844

**Step 3. Width**

18	18" wide	+\$0
36	36" wide	+\$447
42	42" wide	+\$666
48	48" wide	+\$815
54	54" wide	+\$960
60	60" wide	+\$1184
66	66" wide	+\$1331
72	72" wide	+\$1552

**Step 4. Sink Cutout/Sink Cabinet Size & Location (sink centered above cabinets)**

*For 18" wide (18)*

<b>SAO</b>	stand-alone 18" wide sink cabinet	+\$0
------------	-----------------------------------	------

*For 36" wide (36), 42" wide (42), 48" wide (48), 54" wide (54), 60" wide (60), 66" wide (66), or 72" wide (72)*

<b>18L</b>	18" sink cabinet on left	+\$0
<b>18R</b>	18" sink cabinet on right	+\$0

**Step 5. Backsplash**

<b>4</b>	4" high integrated	+\$0
<b>8</b>	8" high integrated	+\$447
<b>N</b>	no backsplash	-\$49

**Step 6. Work Surface Finish**

<b>58</b>	cameo white	+\$0
<b>CQ</b>	glacier white	+\$0
<b>QB</b>	bisque	+\$0
<b>1U</b>	sahara	+\$37
<b>4I</b>	sandstone	+\$37
<b>IQ</b>	aurora	+\$173
<b>ANC</b>	antarctica	+\$173
<b>1S</b>	savannah	+\$177
<b>OQ</b>	silt	+\$177
<b>DVC</b>	dove	+\$306
<b>CRT</b>	concrete	+\$312

# Corian Work Surface with Oval Sink

*continued*

---

Step 7. Sink Finish		
<b>CQ</b>	glacier white	+\$0

---

Step 8. Finished Edge Condition		
<b>REB</b>	both edges raw for seaming	+\$286
<b>REL</b>	left edge raw for seaming	+\$194
<b>REN</b>	both edges finished	+\$0
<b>RER</b>	right edge raw for seaming	+\$194

Corian Work Surface with  
Rectangular Sink

CH606.

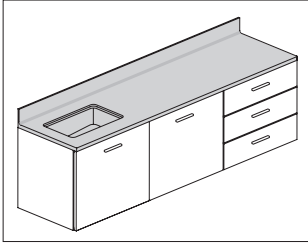

**Product Information**

**Description**

This Corian® work surface with sink attaches to the top of 1 or more base cabinets or extends over the side of a base cabinet with an end panel support. Work surface comes with integrated backsplash or no backsplash.

**Notes**

Surface is 1" thick.

If extended surface is desired, the extension must be on opposite end from sink.

Sink will always be centered over a sink cabinet.

Faucet must be field supplied.

Order the following products separately:

- Wall-mounted door base cabinets (CH210.)
- To-the-floor door base cabinets (CH230.)
- End panel (CH655.)

**Dimensions**

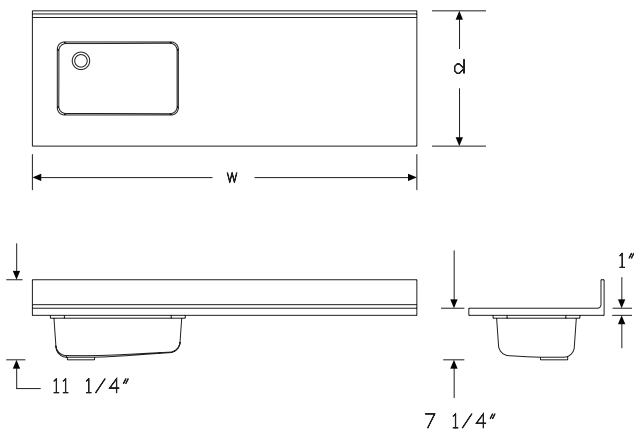

**Specification Information**

**Step 1.**

**CH606.**

**Step 2. Depth**

19	19" deep	+\$2417
24	24" deep	+\$2492

**Step 3. Width**

24	24" wide	+\$0
30	30" wide	+\$117
36	36" wide	+\$337
42	42" wide	+\$557
48	48" wide	+\$705
54	54" wide	+\$851
60	60" wide	+\$1072
66	66" wide	+\$1220
72	72" wide	+\$1441

**Step 4. Sink Cutout/Sink Cabinet Size & Location (sink centered above cabinets)**

*For 24" wide (24), 30" wide (30), or 36" wide (36)*

<b>SAR</b>	stand-alone 24", 30", 36" wide sink cabinet	+\$0
------------	---	------

*For 42" wide (42)*

<b>24L</b>	24" sink cabinet on left	+\$0
<b>24R</b>	24" sink cabinet on right	+\$0

*For 48" wide (48)*

<b>24L</b>	24" sink cabinet on left	+\$0
<b>24R</b>	24" sink cabinet on right	+\$0
<b>30L</b>	30" sink cabinet on left	+\$0
<b>30R</b>	30" sink cabinet on right	+\$0

*For 54" wide (54), 60" wide (60), 66" wide (66), or 72" wide (72)*

<b>24L</b>	24" sink cabinet on left	+\$0
<b>24R</b>	24" sink cabinet on right	+\$0
<b>30L</b>	30" sink cabinet on left	+\$0
<b>30R</b>	30" sink cabinet on right	+\$0
<b>36L</b>	36" sink cabinet on left	+\$0
<b>36R</b>	36" sink cabinet on right	+\$0

**Step 5. Backsplash**

<b>4</b>	4" high integrated	+\$0
<b>8</b>	8" high integrated	+\$447
<b>N</b>	no backsplash	-\$49

Mora™ Surfaces

## Corian Work Surface with Rectangular Sink *continued*

Step 6. Work Surface Finish		
<b>58</b>	cameo white	+\$0
<b>CQ</b>	glacier white	+\$0
<b>QB</b>	bisque	+\$0
<b>SVG</b>	silver gray	+\$36
<b>1U</b>	sahara	+\$37
<b>4I</b>	sandstone	+\$37
<b>IQ</b>	aurora	+\$173
<b>ANC</b>	antarctica	+\$173
<b>1S</b>	savannah	+\$177
<b>OQ</b>	silt	+\$177
<b>DVC</b>	dove	+\$306
<b>CRT</b>	concrete	+\$312

Step 7. Sink Finish		
<b>CQ</b>	glacier white	+\$0
<b>QB</b>	bisque	+\$0

Step 8. Finished Edge Condition		
<b>REB</b>	both edges raw for seaming	+\$286
<b>REL</b>	left edge raw for seaming	+\$194
<b>REN</b>	both edges finished	+\$0
<b>RER</b>	right edge raw for seaming	+\$194

Corian Work Surface with ADA Sink CH607.

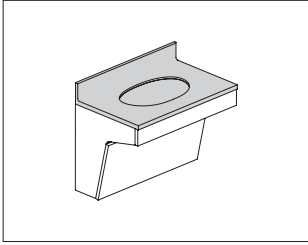

**Product Information**

**Description**

This Corian® work surface with ADA sink attaches to the top of an ADA sink enclosure or spans multiple cases.

**Notes**

- Order ADA sink enclosure (CH240.) separately.
- Order wall-mounted or to-the-floor door cases separately.
- Sink will always be centered over a sink cabinet.
- Surface is 1" thick.
- For extended surface, the extension must be on opposite end from sink.
- Order end panel (CH655.) separately.
- Faucet must be field supplied.

**Dimensions**

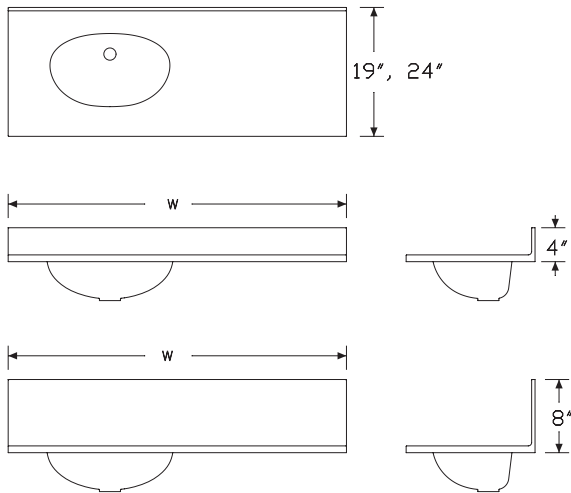

**Specification Information**

**Step 1.**

**CH607.**

**Step 2. Depth**

19	19" deep	+\$2213
24	24" deep	+\$2360

**Step 3. Width**

24	24" wide	+\$117
30	30" wide	+\$0
36	36" wide	+\$226
42	42" wide	+\$447
48	48" wide	+\$666
54	54" wide	+\$888
60	60" wide	+\$1035
66	66" wide	+\$1211
72	72" wide	+\$1404

**Step 4. Sink Cutout/Sink Cabinet Size & Location**

*For 24" wide (24), 30" wide (30), or 36" wide (36)*

<b>SAA</b>	stand-alone 24" or 30" wide ADA sink enclosure	+\$0
------------	--	------

*For 42" wide (42)*

<b>SAA</b>	stand-alone 42" wide ADA sink enclosure	+\$0
<b>24L</b>	24" ADA sink enclosure on left	+\$0
<b>24R</b>	24" ADA sink enclosure on right	+\$0
<b>30L</b>	30" ADA sink enclosure on left	+\$0
<b>30R</b>	30" ADA sink enclosure on right	+\$0

*For 48" wide (48)*

<b>SAA</b>	stand-alone 48" wide ADA sink enclosure	+\$0
<b>24L</b>	24" ADA sink enclosure on left	+\$0
<b>24R</b>	24" ADA sink enclosure on right	+\$0
<b>30L</b>	30" ADA sink enclosure on left	+\$0
<b>30R</b>	30" ADA sink enclosure on right	+\$0
<b>36L</b>	36" ADA sink enclosure on left	+\$0
<b>36R</b>	36" ADA sink enclosure on right	+\$0

Mora™ Surfaces

# Corian Work Surface with ADA Sink

continued

For 54" wide (54), 60" wide (60), 66" wide (66), or 72" wide (72)

<b>24L</b>	24" ADA sink enclosure on left	+\$0
<b>24R</b>	24" ADA sink enclosure on right	+\$0
<b>30L</b>	30" ADA sink enclosure on left	+\$0
<b>30R</b>	30" ADA sink enclosure on right	+\$0
<b>36L</b>	36" ADA sink enclosure on left	+\$0
<b>36R</b>	36" ADA sink enclosure on right	+\$0
<b>42L</b>	42" ADA sink enclosure on left	+\$0
<b>42R</b>	42" ADA sink enclosure on right	+\$0

## Step 5. Backsplash

<b>4</b>	4" high integrated	+\$0
<b>8</b>	8" high integrated	+\$299
<b>N</b>	no backsplash	-\$49

## Step 6. Overflow

<b>N</b>	no overflow	+\$0
<b>O</b>	overflow	+\$0

## Step 7. Work Surface Finish

<b>58</b>	cameo white	+\$0
<b>CQ</b>	glacier white	+\$0
<b>QB</b>	bisque	+\$0
<b>SVG</b>	silver gray	+\$36
<b>1U</b>	sahara	+\$37
<b>4I</b>	sandstone	+\$37
<b>IQ</b>	aurora	+\$173
<b>ANC</b>	antarctica	+\$173
<b>1S</b>	savannah	+\$177
<b>OQ</b>	silt	+\$177
<b>DVC</b>	dove	+\$306
<b>CRT</b>	concrete	+\$312

## Step 8. Sink Finish

<b>QB</b>	bisque	+\$0
<b>CQ</b>	glacier white	+\$0

## Step 9. Finished Edge Condition

<b>REB</b>	both edges raw for seaming	+\$286
<b>REL</b>	left edge raw for seaming	+\$194
<b>REN</b>	both edges finished	+\$0
<b>RER</b>	right edge raw for seaming	+\$194

Corian Work Surface with Work End CH610.

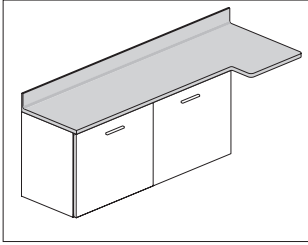

**Product Information**

**Description**

This Corian® work surface with work end attaches to the top of 1 or more base cabinets. The work end allows for a quick touchdown space and can integrate technology. Work surface comes with integrated backsplash.

**Notes**

- Surface is 1" thick.
- Work end adds 18" to width and is 26" deep.
- When using in-line technology cabinet (CH720.) below, do not include its width when specifying the total width of cabinets below surface.
- To use Flo® monitor arm, order Flo single screen monitor arm support with grommet mount (Y91171.GRO1) separately. Grommet hole is field cut. See Planning Guide for more information.
- Order the following products separately:
  - Wall-mounted drawer or door base cabinets (CH200., CH210.)
  - To-the-floor drawer or door base cabinets (CH220., CH230.)

**Dimensions**

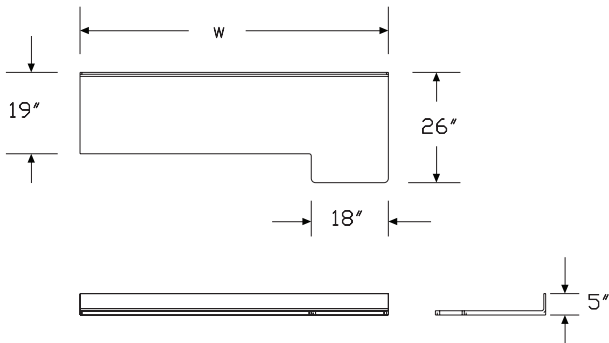

**Specification Information**

**Step 1.**

**CH610.**

**Step 2. Depth**

19	19" deep	+\$2140
----	----------	---------

**Step 3. Total Surface Width and Width of Cabinets Below Surface**

48	48" wide surface, for use with 30" wide cabinets	+\$0
54	54" wide surface, for use with 36" wide cabinets	+\$226
60	60" wide surface, for use with 42" wide cabinets	+\$447
66	66" wide surface, for use with 48" wide cabinets	+\$666
72	72" wide surface, for use with 54" wide cabinets	+\$888
78	78" wide surface, for use with 60" wide cabinets	+\$1111

**Step 4. Work End/Extension Side**

L	surface extension to left	+\$0
R	surface extension to right	+\$0

**Step 5. Backsplash**

4	4" high integrated	+\$0
---	--------------------	------

**Step 6. Work Surface Finish**

58	cameo white	+\$0
CQ	glacier white	+\$0
QB	bisque	+\$0
SVG	silver gray	+\$46
1U	sahara	+\$47
4I	sandstone	+\$47
IQ	aurora	+\$214
ANC	antarctica	+\$214
1S	savannah	+\$219
OQ	silt	+\$219
DVC	dove	+\$357
CRT	concrete	+\$364

Mora™ Surfaces

# Corian Work Surface with Work End and Oval Sink CH615.

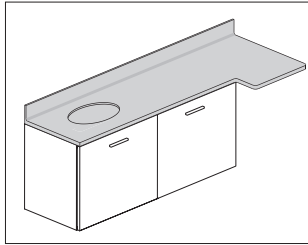

## Product Information

### Description

This Corian® work surface with work end and sink attaches to the top of 1 or more base cabinets. The work end allows for a quick touchdown space and can integrate technology. Work surface comes with integrated backsplash.

### Notes

Surface is 1" thick.

Work end adds 18" to width and is 26" deep.

When sink is on the left, work end is on the right. When sink is on the right, work end is on the left.

Sink will always be centered over a sink cabinet.

Faucet must be field supplied.

When using in-line technology cabinet (CH720.) below, do not include its width when specifying the total width of cabinets below surface.

To use Flo® monitor arm, order cast grommet (Y92050.OI) for use with Flo monitor arm separately. Grommet hole is field cut. See Planning Guide for more information.

Order the following products separately:

- Wall-mounted drawer or door base cabinets (CH200., CH210.)
- To-the-floor drawer or door base cabinets (CH220., CH230.)

## Dimensions

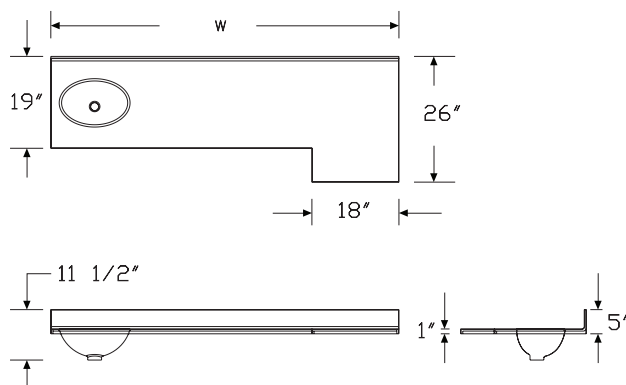

## Specification Information

### Step 1.

**CH615.**

### Step 2. Depth

<b>19</b>	19" deep	+\$3317
-----------	----------	---------

### Step 3. Width

<b>54</b>	54" wide surface, for use with 36" total run of cabinets	+\$0
<b>60</b>	60" wide surface, for use with 42" total run of cabinets	+\$226
<b>66</b>	66" wide surface, for use with 48" total run of cabinets	+\$447
<b>72</b>	72" wide surface, for use with 54" total run of cabinets	+\$666
<b>78</b>	78" wide surface, for use with 60" total run of cabinets	+\$888

### Step 4. Sink Cabinet Size Location

<b>18L</b>	18" sink cabinet on left	+\$0
<b>18R</b>	18" sink cabinet on right	+\$0

### Step 5. Backsplash

<b>4</b>	4" high integrated	+\$0
----------	--------------------	------

### Step 6. Work Surface Finish

<b>58</b>	cameo white	+\$0
<b>CQ</b>	glacier white	+\$0
<b>QB</b>	bisque	+\$0
<b>SVG</b>	silver gray	+\$46
<b>1U</b>	sahara	+\$47
<b>4I</b>	sandstone	+\$47
<b>IQ</b>	aurora	+\$214
<b>ANC</b>	antarctica	+\$214
<b>1S</b>	savannah	+\$219
<b>OQ</b>	silt	+\$219
<b>DVC</b>	dove	+\$357
<b>CRT</b>	concrete	+\$364

### Step 7. Sink Finish

<b>CQ</b>	glacier white	+\$0
-----------	---------------	------

Corian Work Surface with Work End and Rectangular Sink CH616.

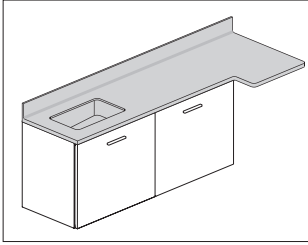

Mora™ Surfaces

**Product Information**

**Description**  
 This Corian® work surface with work end and sink attaches to the top of 1 or more base cabinets. The work end allows for a quick touchdown space and can integrate technology. Work surface comes with integrated backsplash.

**Notes**

- Surface is 1" thick.
- Work end adds 18" to width and is 26" deep.
- When sink is on the left, work end is on the right. When sink is on the right, work end is on the left.
- Sink will always be centered over a sink cabinet.
- Faucet must be field supplied.
- When using in-line technology cabinet (CH720.) below, do not include its width when specifying the total width of cabinets below surface.
- To use Flo® monitor arm, order cast grommet (Y92050.OI) for use with Flo monitor arm separately. Grommet hole is field cut. See Planning Guide for more information.
- Order the following products separately:
  - Wall-mounted drawer or door base cabinets (CH200., CH210.)
  - To-the-floor drawer or door base cabinets (CH220., CH230.)

**Dimensions**

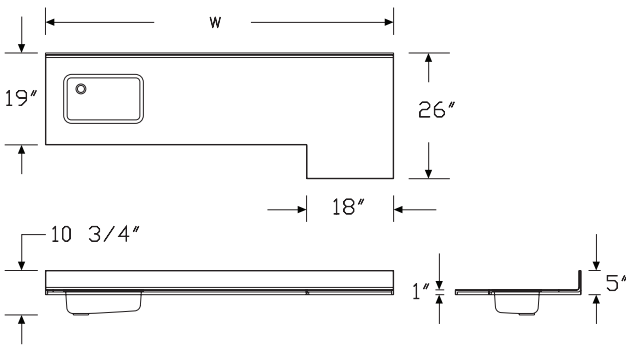

**Specification Information**

**Step 1.**  
**CH616.**

**Step 2. Depth**

19	19" deep	+\$3612
----	----------	---------

**Step 3. Surface Width**

48	48" wide surface, for use with 30" wide cabinets	+\$0
54	54" wide surface, for use with 36" total run of cabinets	+\$226
60	60" wide surface, for use with 42" total run of cabinets	+\$447
66	66" wide surface, for use with 48" total run of cabinets	+\$666
72	72" wide surface, for use with 54" total run of cabinets	+\$888
78	78" wide surface, for use with 60" total run of cabinets	+\$1111

**Step 4. Sink Cabinet Size Location**

*For 48" wide surface, for use with 30" wide cabinets (48)*

30L	30" sink cabinet on left	+\$0
30R	30" sink cabinet on right	+\$0

*For 54" wide surface, for use with 36" total run of cabinets (54)*

36L	36" sink cabinet on left	+\$0
36R	36" sink cabinet on right	+\$0

*For 60" wide surface, for use with 42" total run of cabinets (60)*

24L	24" sink cabinet on left	+\$0
24R	24" sink cabinet on right	+\$0

*For 66" wide surface, for use with 48" total run of cabinets (66)*

24L	24" sink cabinet on left	+\$0
24R	24" sink cabinet on right	+\$0
30L	30" sink cabinet on left	+\$0
30R	30" sink cabinet on right	+\$0

*For 72" wide surface, for use with 54" total run of cabinets (72) or 78" wide surface, for use with 60" total run of cabinets (78)*

24L	24" sink cabinet on left	+\$0
24R	24" sink cabinet on right	+\$0
30L	30" sink cabinet on left	+\$0
30R	30" sink cabinet on right	+\$0
36L	36" sink cabinet on left	+\$0
36R	36" sink cabinet on right	+\$0

**Step 5. Backsplash**

4	4" high integrated	+\$0
---	--------------------	------

## Corian Work Surface with Work End and Rectangular Sink *continued*

Step 6. Work Surface Finish		
<b>58</b>	cameo white	+\$0
<b>CQ</b>	glacier white	+\$0
<b>QB</b>	bisque	+\$0
<b>SVG</b>	silver gray	+\$46
<b>1U</b>	sahara	+\$47
<b>4I</b>	sandstone	+\$47
<b>IQ</b>	aurora	+\$214
<b>ANC</b>	antarctica	+\$214
<b>1S</b>	savannah	+\$219
<b>OQ</b>	silt	+\$219
<b>DVC</b>	dove	+\$357
<b>CRT</b>	concrete	+\$364

Step 7. Sink Finish		
<b>CQ</b>	glacier white	+\$0
<b>QB</b>	bisque	+\$0

Sidesplash

CH618.

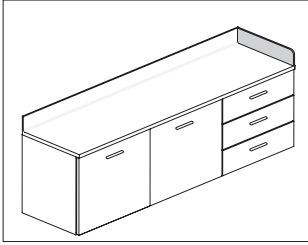

**Product Information**

**Description**

This sidesplash attaches to a wall or a Mora™ System tower. Finish is Corian®. Attachment hardware not included.

**Notes**

It is recommended to seal the sidesplash attachment with silicone or caulk.

**Dimensions**

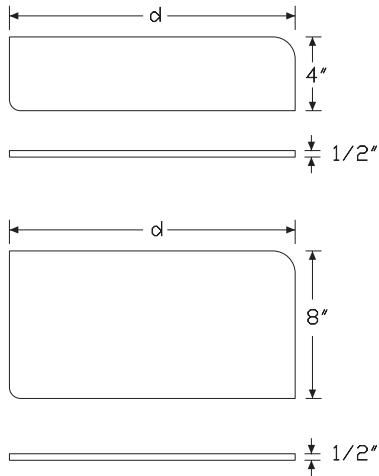

Mora™ Surfaces

**Specification Information**

**Step 1.**

**CH618.**

**Step 2. Depth**

<b>W19</b>	19" deep, wall	+\$196
<b>W24</b>	24" deep, wall	+\$211
<b>T19</b>	19" deep, tower	+\$196
<b>T24</b>	24" deep, tower	+\$211
<b>W30</b>	30" deep, wall	+\$241

**Step 3. Height**

*For 19" deep, wall (W19), 24" deep, wall (W24), 19" deep, tower (T19), or 24" deep, tower (T24)*

<b>4</b>	4" high	+\$0
<b>8</b>	8" high	+\$78

*For 30" deep, wall (W30)*

<b>4</b>	4" high	+\$0
----------	---------	------

**Step 4. Edge Detail and Location in Run**

<b>C</b>	left - for use with integrated backsplash	+\$0
<b>L</b>	left - for use with separate backsplash	+\$0
<b>R</b>	right - for use with integrated backsplash	+\$0
<b>S</b>	right - for use with separate backsplash	+\$0

**Step 5. Work Surface Finish**

<b>58</b>	cameo white	+\$0
<b>CQ</b>	glacier white	+\$0
<b>QB</b>	bisque	+\$0
<b>SVG</b>	silver gray	+\$5
<b>1U</b>	sahara	+\$6
<b>4I</b>	sandstone	+\$6
<b>IQ</b>	aurora	+\$10
<b>ANC</b>	antarctica	+\$10
<b>1S</b>	savannah	+\$11
<b>OQ</b>	silt	+\$11
<b>DVC</b>	dove	+\$20
<b>CRT</b>	concrete	+\$21

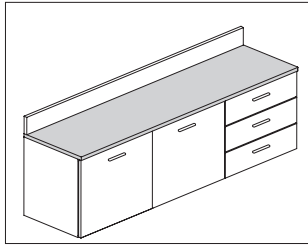

**Product Information**

**Description**

This HPL work surface attaches to the top of 1 or more base cabinets or extends over the side of a base cabinet with an end panel support.

**Notes**

Surface is 1" thick.

Grain direction is horizontal for woodgrain finishes.

If sink is desired, the sink cutout must be field cut and sink and faucet must be field supplied.

Order the following products separately:

- Wall-mounted drawer or door base cabinets (CH200., CH210.)
- To-the-floor drawer or door base cabinets (CH220., CH230.)
- End panel (CH655.)
- HPL backsplash (CH650.)

**Dimensions**

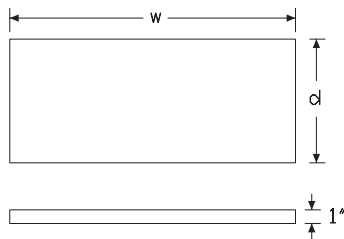

**Specification Information**

**Step 1.**

**CH620.**

**Step 2. Depth**

19	19" deep	+\$299
24	24" deep	+\$337
30	30" deep	+\$447

**Step 3. Width**

18	18" wide	+\$0
24	24" wide	+\$34
30	30" wide	+\$63
36	36" wide	+\$107
42	42" wide	+\$137
48	48" wide	+\$165
54	54" wide	+\$256
60	60" wide	+\$277
66	66" wide	+\$299
72	72" wide	+\$328

**Step 4. Finish**

125	natural maple (CP)	+\$0
126	natural cherry (CP)	+\$0
127	walnut (CP)	+\$0
139	light ash (CP)	+\$0
140	warm ash (CP)	+\$0
76	light brown walnut	+\$0
8Q	folkstone grey (CP)	+\$0
91	white (CP)	+\$0
98	studio white (CP)	+\$0
CL	cool grey neutral	+\$0
HF	inner tone light	+\$0
HP	light anigre	+\$0
LBA	clear on ash (CP)	+\$0
LBR	phantom ecru	+\$0
LBS	phantom cocoa	+\$0
LBV	warm grey teak	+\$0
LBU	medium matte walnut (CP)	+\$0
LBB	oak on ash (CP)	+\$0
LBC	walnut on ash (CP)	+\$0
LBF	neutral twill	+\$0
LBJ	graphite twill	+\$0
LBQ	white twill	+\$0
LU	soft white	+\$0
WL	warm stone (CP)	+\$0
WN	warm grey neutral	+\$0

HPL Work Surface *continued*

Mora™ Surfaces

Step 5. Edge Finish		
125	natural maple (CP)	+\$0
126	natural cherry (CP)	+\$0
127	walnut (CP)	+\$0
139	light ash (CP)	+\$0
140	warm ash (CP)	+\$0
G1	graphite (CP)	+\$0
76	light brown walnut	+\$0
8Q	folkstone grey (CP)	+\$0
91	white (CP)	+\$0
98	studio white (CP)	+\$0
CL	cool grey neutral	+\$0
HF	inner tone light	+\$0
HP	light anigre	+\$0
LBA	clear on ash (CP)	+\$0
LBR	phantom ecru	+\$0
LBS	phantom cocoa	+\$0
LBV	warm grey teak	+\$0
LBU	medium matte walnut (CP)	+\$0
LBB	oak on ash (CP)	+\$0
LBC	walnut on ash (CP)	+\$0
LBF	neutral twill	+\$0
LBJ	graphite twill	+\$0
LBQ	white twill	+\$0
LU	soft white	+\$0
WL	warm stone (CP)	+\$0
WN	warm grey neutral	+\$0

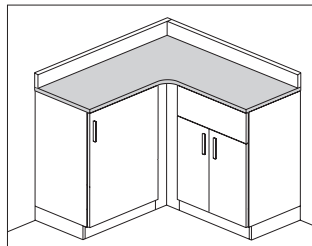

**Product Information**

**Description**

This HPL corner work surface attaches to the top of 1 or more base cabinets or extends over the side with an end panel support. Attachment hardware included.

**Notes**

Order wall-mounted or to-the-floor, drawer or door cabinets separately.

Order end panel (CH655.) separately.

Order surface wall attachment support (CH646.) separately.

**Dimensions**

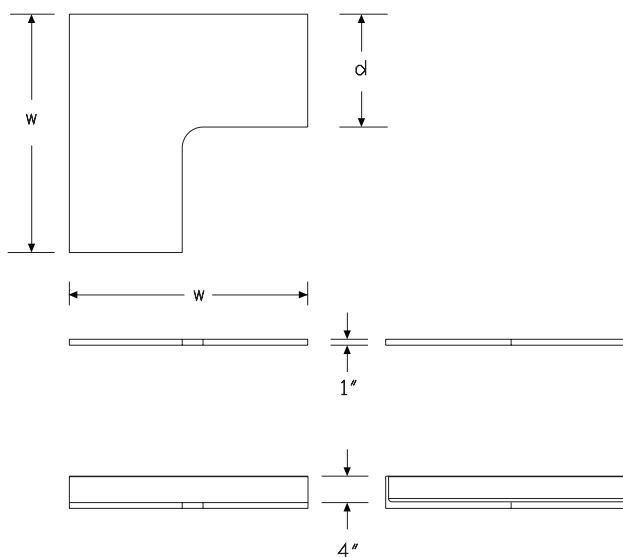

**Specification Information**

**Step 1.**

CH622.  A

**Step 2. Depth**

19	19" deep	<input type="checkbox"/> A	+\$718
24	24" deep	<input type="checkbox"/> A	+\$741
30	30" deep	<input type="checkbox"/> A	+\$844

**Step 3. Width**

*For 19" deep (19)*

37	37" wide - for use with 18" wide cases	<input type="checkbox"/> A	+\$0
43	43" wide - for use with 24" wide cases	<input type="checkbox"/> A	+\$25
49	49" wide - for use with 30" wide cases	<input type="checkbox"/> A	+\$71

*For 24" deep (24)*

42	42" wide - for use with 18" wide cases	<input type="checkbox"/> A	+\$0
48	48" wide - for use with 24" wide cases	<input type="checkbox"/> A	+\$49
54	54" wide - for use with 30" wide cases	<input type="checkbox"/> A	+\$107

*For 30" deep (30)*

54	54" wide - for use with 24" wide cases	<input type="checkbox"/> A	+\$0
----	--	----------------------------	------

**Step 4. Backsplash**

4	4" high backsplash	<input type="checkbox"/> A	+\$0
N	no backsplash	<input type="checkbox"/> A	+\$0

Step 5. Finish			
125	natural maple (CP)	A	+\$0
126	natural cherry (CP)	A	+\$0
127	walnut (CP)	A	+\$0
139	light ash (CP)	A	+\$0
140	warm ash (CP)	A	+\$0
76	light brown walnut	A	+\$0
8Q	folkstone grey (CP)	A	+\$0
91	white (CP)	A	+\$0
98	studio white (CP)	A	+\$0
CL	cool grey neutral	A	+\$0
HF	inner tone light	A	+\$0
HP	light anigre	A	+\$0
LBA	clear on ash (CP)	A	+\$0
LBB	oak on ash (CP)	A	+\$0
LBC	walnut on ash (CP)	A	+\$0
LBF	neutral twill	A	+\$0
LBJ	graphite twill	A	+\$0
LBQ	white twill	A	+\$0
LBR	phantom ecru	A	+\$0
LBS	phantom cocoa	A	+\$0
LBU	medium matte walnut (CP)	A	+\$0
LBV	warm grey teak	A	+\$0
LT	light tone	A	+\$0
LU	soft white	A	+\$0
WL	warm stone (CP)	A	+\$0
WN	warm grey neutral	A	+\$0

Step 6. Edge Finish			
125	natural maple (CP)	A	+\$0
126	natural cherry (CP)	A	+\$0
127	walnut (CP)	A	+\$0
139	light ash (CP)	A	+\$0
140	warm ash (CP)	A	+\$0
G1	graphite (CP)	A	+\$0
76	light brown walnut	A	+\$0
8Q	folkstone grey (CP)	A	+\$0
91	white (CP)	A	+\$0
98	studio white (CP)	A	+\$0
CL	cool grey neutral	A	+\$0
HF	inner tone light	A	+\$0
HP	light anigre	A	+\$0
LBA	clear on ash (CP)	A	+\$0
LBR	phantom ecru	A	+\$0
LBS	phantom cocoa	A	+\$0
LBU	medium matte walnut (CP)	A	+\$0
LBV	warm grey teak	A	+\$0
LBB	oak on ash (CP)	A	+\$0
LBC	walnut on ash (CP)	A	+\$0
LBF	neutral twill	A	+\$0
LBJ	graphite twill	A	+\$0
LBQ	white twill	A	+\$0
LU	soft white	A	+\$0
WL	warm stone (CP)	A	+\$0
WN	warm grey neutral	A	+\$0

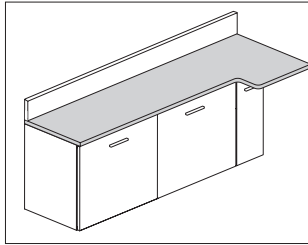

**Product Information**

**Description**

This HPL work surface with work end attaches to the top of 1 or more base cabinets. The work end allows for a quick touchdown space and can integrate technology.

**Notes**

Surface is 1" thick.

Work end adds 18" to width and is 26" deep.

When using in-line technology cabinet (CH720.) below, do not include its width when specifying the total width of cabinets below surface.

To use Flo® monitor arm attached to surface, order cast grommet (Y92050.01) for use with Flo monitor arm (Y91171.GR01) separately.

Grommet hole is field cut.

Order the following products separately:

- Wall-mounted drawer or door base cabinets (CH200., CH210.)
- To-the-floor drawer or door base cabinets (CH220., CH230.)
- (2) Surface wall attachment supports (CH646.)
- HPL backsplash (CH650.)

**Dimensions**

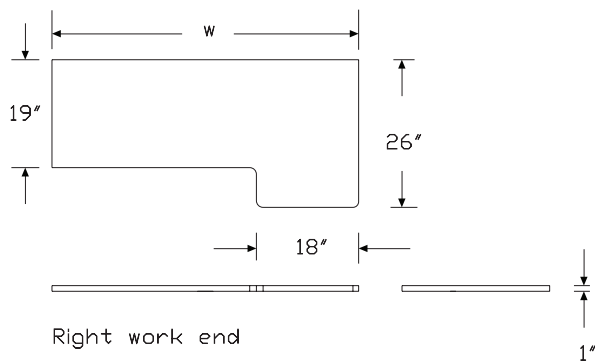

Right work end

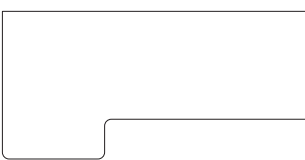

Left work end

**Specification Information**

**Step 1.**

**CH630.**

**Step 2. Depth**

<b>19</b>	19" deep	+\$490
-----------	----------	--------

**Step 3. Width**

<b>48</b>	48" wide surface, for use with 30" wide cabinets	+\$0
<b>54</b>	54" wide surface, for use with 36" wide cabinets	+\$49
<b>60</b>	60" wide surface, for use with 42" wide cabinets	+\$93
<b>66</b>	66" wide surface, for use with 48" wide cabinets	+\$137
<b>72</b>	72" wide surface, for use with 54" wide cabinets	+\$165
<b>78</b>	78" wide surface, for use with 60" wide cabinets	+\$203

**Step 4. Work End/Extension Side**

<b>L</b>	surface extension to left	+\$0
<b>R</b>	surface extension to right	+\$0

**Step 5. Top Finish**

<b>125</b>	natural maple (CP)	+\$0
<b>126</b>	natural cherry (CP)	+\$0
<b>127</b>	walnut (CP)	+\$0
<b>139</b>	light ash (CP)	+\$0
<b>140</b>	warm ash (CP)	+\$0
<b>LBR</b>	phantom ecru	+\$0
<b>LBS</b>	phantom cocoa	+\$0
<b>LBV</b>	warm grey teak	+\$0
<b>76</b>	light brown walnut	+\$0
<b>8Q</b>	folkstone grey (CP)	+\$0
<b>91</b>	white (CP)	+\$0
<b>98</b>	studio white (CP)	+\$0
<b>CL</b>	cool grey neutral	+\$0
<b>HF</b>	inner tone light	+\$0
<b>HP</b>	light anigre	+\$0
<b>LBA</b>	clear on ash (CP)	+\$0
<b>LBB</b>	oak on ash (CP)	+\$0
<b>LBC</b>	walnut on ash (CP)	+\$0
<b>LBF</b>	neutral twill	+\$0
<b>LBJ</b>	graphite twill	+\$0
<b>LBQ</b>	white twill	+\$0
<b>LBU</b>	medium matte walnut (CP)	+\$0
<b>LT</b>	light tone	+\$0
<b>LU</b>	soft white	+\$0
<b>WL</b>	warm stone (CP)	+\$0
<b>WN</b>	warm grey neutral	+\$0

# HPL Work Surface with Work End

*continued*

**Mora™ Surfaces**

Step 6. Edge		
125	natural maple (CP)	+\$0
126	natural cherry (CP)	+\$0
127	walnut (CP)	+\$0
139	light ash (CP)	+\$0
140	warm ash (CP)	+\$0
G1	graphite (CP)	+\$0
76	light brown walnut	+\$0
8Q	folkstone grey (CP)	+\$0
91	white (CP)	+\$0
98	studio white (CP)	+\$0
CL	cool grey neutral	+\$0
HF	inner tone light	+\$0
HP	light anigre	+\$0
LBA	clear on ash (CP)	+\$0
LBR	phantom ecru	+\$0
LBS	phantom cocoa	+\$0
LBV	warm grey teak	+\$0
LBU	medium matte walnut (CP)	+\$0
LBB	oak on ash (CP)	+\$0
LBC	walnut on ash (CP)	+\$0
LBF	neutral twill	+\$0
LBJ	graphite twill	+\$0
LBQ	white twill	+\$0
LU	soft white	+\$0
WL	warm stone (CP)	+\$0
WN	warm grey neutral	+\$0

Corian Seated-Height Work Surface CH640.

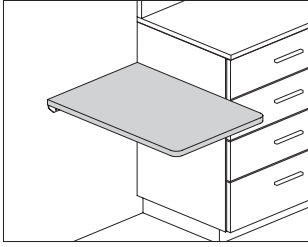

**Product Information**

**Description**  
 This Corian® seated-height surface attaches to a wall with a support bracket. Surface is designed as a touchdown space at the end of a cabinet run.

**Notes**  
 Mounted surface height is 29" AFF.  
 Order 2 surface wall attachment supports (CH646.) separately.

**Dimensions**

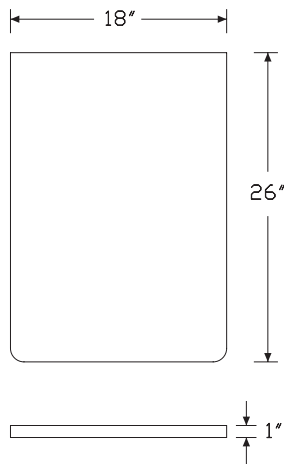

**Specification Information**

**Step 1.**  
**CH640.**

**Step 2. Depth**  
**19** 19" deep  
**26** 26" deep

**Step 3. Width**  
*For 19" deep (19)*  
**24** 24" wide

*For 26" deep (26)*  
**18** 18" wide

**Prices for Steps 1-3.**

	<b>18</b>	<b>24</b>
<b>CH640. 19</b>	—	\$492
<b>26</b>	\$502	—

**Step 4. Finish**

<b>58</b>	cameo white	+\$0
<b>CQ</b>	glacier white	+\$0
<b>QB</b>	bisque	+\$0
<b>SVG</b>	silver gray	+\$20
<b>1U</b>	sahara	+\$21
<b>4I</b>	sandstone	+\$21
<b>IQ</b>	aurora	+\$97
<b>ANC</b>	antarctica	+\$97
<b>1S</b>	savannah	+\$99
<b>OQ</b>	silt	+\$99
<b>DVC</b>	dove	+\$153
<b>CRT</b>	concrete	+\$156

Mora™ Surfaces

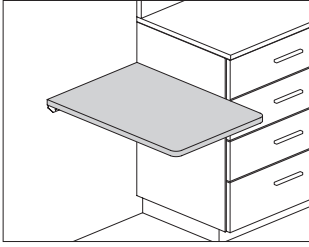

**Product Information**

**Description**

This HPL seated-height surface attaches to a wall with a support bracket. Surface is designed as a touchdown space at the end of a cabinet run.

**Notes**

Mounted surface height is 29" AFF.  
 Order 2 surface wall attachment supports (CH646.) separately.

**Dimensions**

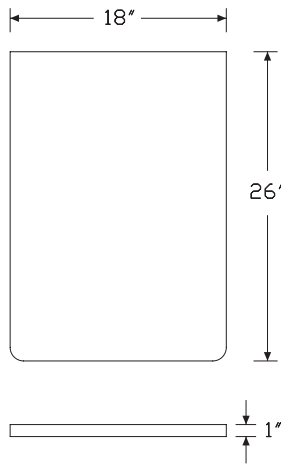

Mora™ Surfaces

**Specification Information**

**Step 1.**

**CH645.**

**Step 2. Depth**

19 19" deep  
 26 26" deep

**Step 3. Width**

*For 19" deep (19)*

24 24" wide

*For 26" deep (26)*

18 18" wide

**Prices for Steps 1-3.**

	18	24
CH645. 19	—	\$273
26	\$282	—

# HPL Seated-Height Work Surface

continued

## Step 4. Finish

<b>125</b>	natural maple (CP)	+\$0
<b>126</b>	natural cherry (CP)	+\$0
<b>127</b>	walnut (CP)	+\$0
<b>139</b>	light ash (CP)	+\$0
<b>140</b>	warm ash (CP)	+\$0
<b>76</b>	light brown walnut	+\$0
<b>8Q</b>	folkstone grey (CP)	+\$0
<b>91</b>	white (CP)	+\$0
<b>98</b>	studio white (CP)	+\$0
<b>CL</b>	cool grey neutral	+\$0
<b>HF</b>	inner tone light	+\$0
<b>HP</b>	light anigre	+\$0
<b>LBA</b>	clear on ash (CP)	+\$0
<b>LBB</b>	oak on ash (CP)	+\$0
<b>LBC</b>	walnut on ash (CP)	+\$0
<b>LBF</b>	neutral twill	+\$0
<b>LBJ</b>	graphite twill	+\$0
<b>LBQ</b>	white twill	+\$0
<b>LBR</b>	phantom ecru	+\$0
<b>LBS</b>	phantom cocoa	+\$0
<b>LBU</b>	medium matte walnut (CP)	+\$0
<b>LBV</b>	warm grey teak	+\$0
<b>LT</b>	light tone	+\$0
<b>LU</b>	soft white	+\$0
<b>WL</b>	warm stone (CP)	+\$0
<b>WN</b>	warm grey neutral	+\$0

## Step 5. Edge Finish

<b>125</b>	natural maple (CP)	+\$0
<b>126</b>	natural cherry (CP)	+\$0
<b>127</b>	walnut (CP)	+\$0
<b>139</b>	light ash (CP)	+\$0
<b>140</b>	warm ash (CP)	+\$0
<b>G1</b>	graphite (CP)	+\$0
<b>76</b>	light brown walnut	+\$0
<b>8Q</b>	folkstone grey (CP)	+\$0
<b>91</b>	white (CP)	+\$0
<b>98</b>	studio white (CP)	+\$0
<b>CL</b>	cool grey neutral	+\$0
<b>HF</b>	inner tone light	+\$0
<b>HP</b>	light anigre	+\$0
<b>LBA</b>	clear on ash (CP)	+\$0
<b>LBR</b>	phantom ecru	+\$0
<b>LBS</b>	phantom cocoa	+\$0
<b>LBU</b>	medium matte walnut (CP)	+\$0
<b>LBV</b>	warm grey teak	+\$0
<b>LBB</b>	oak on ash (CP)	+\$0
<b>LBC</b>	walnut on ash (CP)	+\$0
<b>LBF</b>	neutral twill	+\$0
<b>LBJ</b>	graphite twill	+\$0
<b>LBQ</b>	white twill	+\$0
<b>LU</b>	soft white	+\$0
<b>WL</b>	warm stone (CP)	+\$0
<b>WN</b>	warm grey neutral	+\$0

Mora™ Surfaces

Surface Wall Attachment Support

CH646.

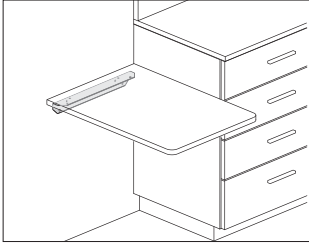

**Product Information**

**Description**

This bracket attaches to a wall to support a work surface with work end, peninsula, or seated height work surface.

**Dimensions**

**Specification Information**

**Step 1.**

**CH646.** \$107

**Step 2. Finish**

<b>8Q</b>	folkstone grey (CP)	+\$0
<b>91</b>	white (CP)	+\$0
<b>G1</b>	graphite (CP)	+\$0

Mora™ Surfaces

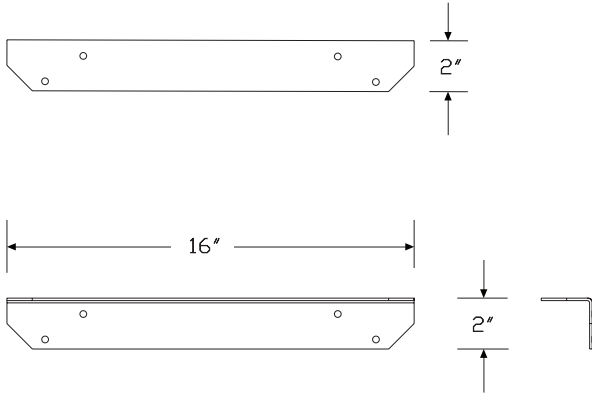

# HPL Backsplash

CH650.

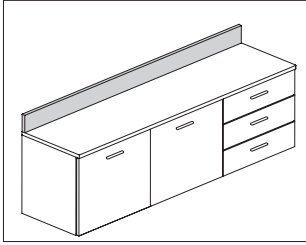

### Product Information

#### Description

This HPL backsplash sits on top of the HPL work surface.

#### Notes

Backsplash is 1" thick.

Backsplash edges must be silicone sealed in the field.

Order HPL work surface (CH620.) or HPL work surface with work end (CH630.) separately.

#### Dimensions

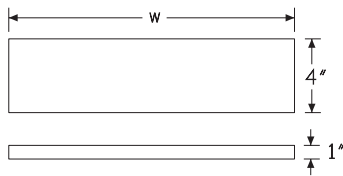

### Specification Information

#### Step 1.

**CH650.**

#### Step 2. Height

4	4" high	+\$184
---	---------	--------

#### Step 3. Width

18	18" wide	+\$0
24	24" wide	+\$49
30	30" wide	+\$78
36	36" wide	+\$99
42	42" wide	+\$123
48	48" wide	+\$146
54	54" wide	+\$196
60	60" wide	+\$217
66	66" wide	+\$241
72	72" wide	+\$264

#### Step 4. Finish

125	natural maple (CP)	+\$0
126	natural cherry (CP)	+\$0
127	walnut (CP)	+\$0
139	light ash (CP)	+\$0
140	warm ash (CP)	+\$0
76	light brown walnut	+\$0
8Q	folkstone grey (CP)	+\$0
91	white (CP)	+\$0
98	studio white (CP)	+\$0
CL	cool grey neutral	+\$0
HF	inner tone light	+\$0
HP	light anigre	+\$0
LBA	clear on ash (CP)	+\$0
LBB	oak on ash (CP)	+\$0
LBC	walnut on ash (CP)	+\$0
LBF	neutral twill	+\$0
LBJ	graphite twill	+\$0
LBQ	white twill	+\$0
LBR	phantom ecru	+\$0
LBS	phantom cocoa	+\$0
LBU	medium matte walnut (CP)	+\$0
LBV	warm grey teak	+\$0
LT	light tone	+\$0
LU	soft white	+\$0
WL	warm stone (CP)	+\$0
WN	warm grey neutral	+\$0

Mora™ Surfaces

## HPL Backsplash *continued*

Mora™ Surfaces

Step 5. Edge Finish		
125	natural maple (CP)	+\$0
126	natural cherry (CP)	+\$0
127	walnut (CP)	+\$0
139	light ash (CP)	+\$0
140	warm ash (CP)	+\$0
G1	graphite (CP)	+\$0
76	light brown walnut	+\$0
8Q	folkstone grey (CP)	+\$0
91	white (CP)	+\$0
98	studio white (CP)	+\$0
CL	cool grey neutral	+\$0
HF	inner tone light	+\$0
HP	light anigre	+\$0
LBA	clear on ash (CP)	+\$0
LBR	phantom ecru	+\$0
LBS	phantom cocoa	+\$0
LBV	warm grey teak	+\$0
LBU	medium matte walnut (CP)	+\$0
LBB	oak on ash (CP)	+\$0
LBC	walnut on ash (CP)	+\$0
LBF	neutral twill	+\$0
LBJ	graphite twill	+\$0
LBQ	white twill	+\$0
LU	soft white	+\$0
WL	warm stone (CP)	+\$0
WN	warm grey neutral	+\$0

# Corian Backsplash

CH652.

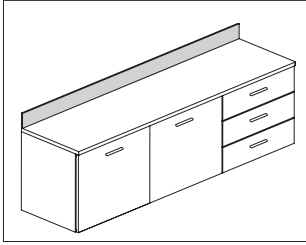

### Product Information

#### Description

This Corian® backsplash sits on top of a Corian work surface. This separate backsplash does not have an integrated cove.

#### Notes

Backsplash is 1/2" thick.

Backsplash edges must be silicone sealed in the field.

Order Corian work surface (CH600.), Corian corner work surface (CH602.) or Corian work surface with work end (CH610.) separately.

To use this separate Corian backsplash, Corian surfaces without backsplashes must be specified.

See planning guide for information about how to order separate Corian backsplashes for corner applications.

#### Dimensions

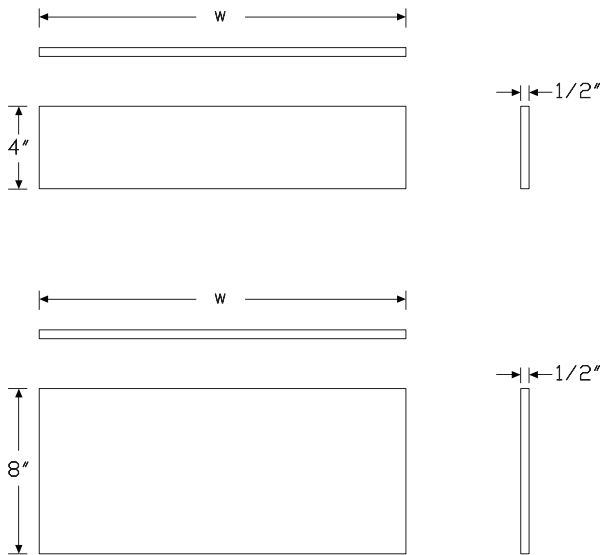

### Specification Information

#### Step 1.

**CH652.**

#### Step 2. Height

<b>04</b>	4" high	+\$174
<b>08</b>	8" high	+\$317

#### Step 3. Width

<b>18</b>	18" wide	+\$0
<b>24</b>	24" wide	+\$23
<b>30</b>	30" wide	+\$61
<b>36</b>	36" wide	+\$101
<b>42</b>	42" wide	+\$132
<b>48</b>	48" wide	+\$174
<b>54</b>	54" wide	+\$217
<b>60</b>	60" wide	+\$260
<b>66</b>	66" wide	+\$308
<b>72</b>	72" wide	+\$352

#### Step 4. Finish

<b>1S</b>	savannah	+\$46
<b>1U</b>	sahara	+\$15
<b>4I</b>	sandstone	+\$15
<b>58</b>	cameo white	+\$0
<b>ANC</b>	antarctica	+\$45
<b>CQ</b>	glacier white	+\$0
<b>CRT</b>	concrete	+\$77
<b>DVC</b>	dove	+\$75
<b>OQ</b>	silt	+\$46
<b>QB</b>	bisque	+\$0
<b>SVG</b>	silver gray	+\$14

#### Step 5. Finished Edge Condition

<b>REB</b>	both edges raw for seaming	+\$200
<b>REL</b>	left edge raw for seaming	+\$100
<b>REN</b>	both edges finished	+\$0
<b>RER</b>	right edge raw for seaming	+\$100

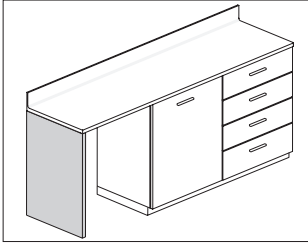

**Product Information**

**Description**

This laminate panel supports an extended work surface. The panel has one 2" adjustable glide to level the surface above an uneven floor. Attachment hardware sold separately.

**Notes**

- Order the following products separately:
- Corian® work surface (CH600.)
  - Corian work surface with sink (CH605., CH606., CH607)
  - HPL work surface (CH620.)
  - (2) Surface wall attachment supports (CH646.). See planning guide for further instructions.

**Dimensions**

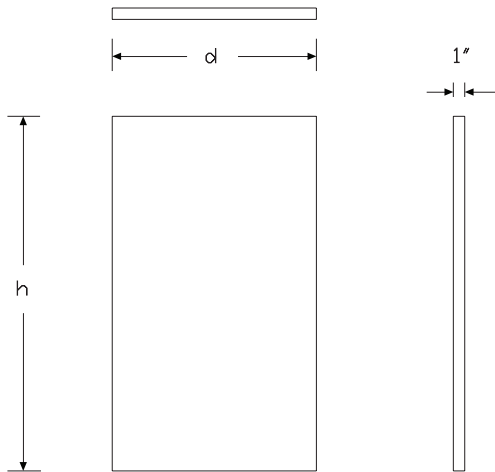

Mora™ Surfaces

**Specification Information**

**Step 1.**

**CH655.**

**Step 2. Height**

34	34" high	+\$328
36	36" high	+\$337

**Step 3. Depth of Worksurface**

19	19" deep	+\$0
24	24" deep	+\$34
30	30" deep	+\$49

**Step 4. Material**

H	high-pressure laminate	+\$0
---	------------------------	------

**Step 5. Grain Direction**

HRG	horizontal grain	+\$0
VTG	vertical grain	+\$0

**Step 6. Finish**

125	natural maple (CP)	+\$0
126	natural cherry (CP)	+\$0
127	walnut (CP)	+\$0
139	light ash (CP)	+\$0
140	warm ash (CP)	+\$0
76	light brown walnut	+\$0
8Q	folkstone grey (CP)	+\$0
91	white (CP)	+\$0
98	studio white (CP)	+\$0
CL	cool grey neutral	+\$0
HF	inner tone light	+\$0
HP	light anigre	+\$0
LBA	clear on ash (CP)	+\$0
LBR	phantom ecru	+\$0
LBS	phantom cocoa	+\$0
LBV	warm grey teak	+\$0
LBU	medium matte walnut (CP)	+\$0
LBB	oak on ash (CP)	+\$0
LBC	walnut on ash (CP)	+\$0
LBF	neutral twill	+\$0
LBJ	graphite twill	+\$0
LBQ	white twill	+\$0
LT	light tone	+\$0
LU	soft white	+\$0
WL	warm stone (CP)	+\$0
WN	warm grey neutral	+\$0

# Cantilever

CH660.

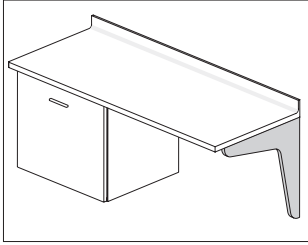

## Product Information

### Description

This cantilever attaches to an architectural wall to support a work surface. Attachment hardware not included.

### Notes

Order the following surfaces separately:

- Corian® work surface (CH600.)
- Corian work surface with sink (CH605., CH606.)
- HPL work surface (CH620.)
- Surface wall attachment support (CH646.)

### Dimensions

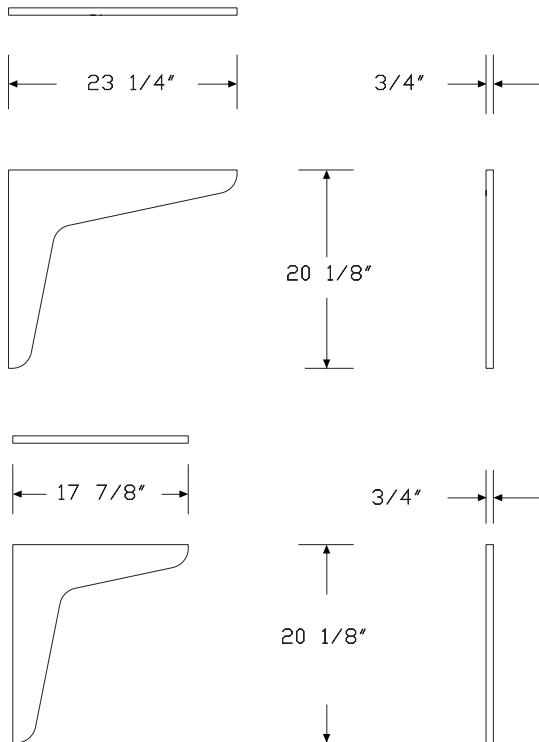

## Specification Information

### Step 1.

**CH660.**

### Step 2. Depth of Worksurface

<b>19</b>	19" deep	+\$248
<b>24</b>	24" deep	+\$277

### Step 3. Material

<b>H</b>	high-pressure laminate	+\$112
<b>L</b>	thermally - fused laminate	+\$0

### Step 4. Grain Direction

<b>HRG</b>	horizontal grain	+\$0
<b>VTG</b>	vertical grain	+\$0

### Step 5. Finish

#### For thermally - fused laminate (L)

<b>125</b>	natural maple (CP)	+\$0
<b>126</b>	natural cherry (CP)	+\$0
<b>127</b>	walnut (CP)	+\$0
<b>139</b>	light ash (CP)	+\$0
<b>140</b>	warm ash (CP)	+\$0
<b>76</b>	light brown walnut	+\$0
<b>8Q</b>	folkstone grey (CP)	+\$0
<b>91</b>	white (CP)	+\$0
<b>98</b>	studio white (CP)	+\$0
<b>CL</b>	cool grey neutral	+\$0
<b>HP</b>	light anigre	+\$0
<b>LBA</b>	clear on ash (CP)	+\$0
<b>LBB</b>	oak on ash (CP)	+\$0
<b>LBC</b>	walnut on ash (CP)	+\$0
<b>LBF</b>	neutral twill	+\$0
<b>LBJ</b>	graphite twill	+\$0
<b>LBQ</b>	white twill	+\$0
<b>LBR</b>	phantom ecru	+\$0
<b>LBS</b>	phantom cocoa	+\$0
<b>LBU</b>	medium matte walnut (CP)	+\$0
<b>LBV</b>	warm grey teak	+\$0
<b>LU</b>	soft white	+\$0
<b>WL</b>	warm stone (CP)	+\$0
<b>WN</b>	warm grey neutral	+\$0

Cantilever *continued*

Mora™ Surfaces

*For high-pressure laminate (H)*

125	natural maple (CP)	+\$0
126	natural cherry (CP)	+\$0
127	walnut (CP)	+\$0
139	light ash (CP)	+\$0
140	warm ash (CP)	+\$0
76	light brown walnut	+\$0
8Q	folkstone grey (CP)	+\$0
91	white (CP)	+\$0
98	studio white (CP)	+\$0
CL	cool grey neutral	+\$0
HF	inner tone light	+\$0
HP	light anigre	+\$0
LBA	clear on ash (CP)	+\$0
LBB	oak on ash (CP)	+\$0
LBC	walnut on ash (CP)	+\$0
LBF	neutral twill	+\$0
LBJ	graphite twill	+\$0
LBQ	white twill	+\$0
LBR	phantom ecru	+\$0
LBS	phantom cocoa	+\$0
LBU	medium matte walnut (CP)	+\$0
LBV	warm grey teak	+\$0
LT	light tone	+\$0
LU	soft white	+\$0
WL	warm stone (CP)	+\$0
WN	warm grey neutral	+\$0

Intermediate Thin Cantilever

CH665.

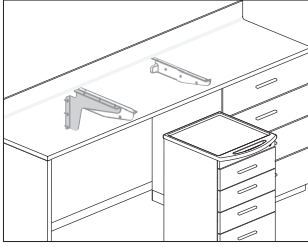

**Product Information**

**Description**  
 This cantilever attaches to an architectural wall to support a work surface in the middle of a surface run. Finish is metallic silver. Attachment hardware included. 1 per package.

**Notes**

- For cart applications, order cart guide (CH505.) separately.  
 Order the following products separately:
- Corian® work surface (CH600.)
  - Corian work surface with sink (CH605., CH606.)
  - Surface wall attachment support (CH646.)
  - End panel (CH655.)

**Dimensions**

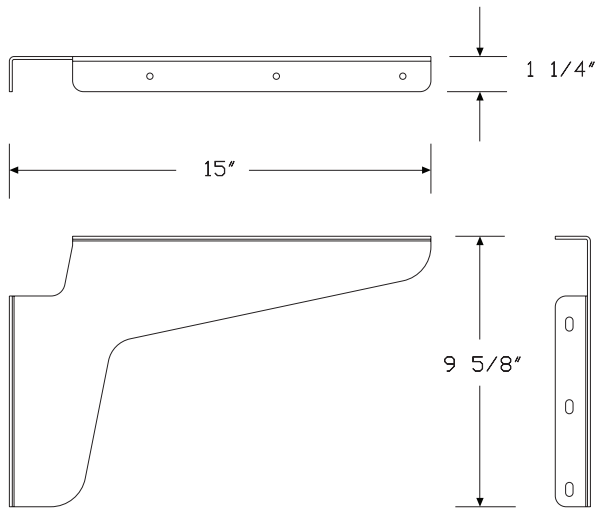

**Specification Information**

**Step 1.**

**CH665.**

**Step 2. Depth**

- 19** for 19" deep work surface
- 24** for 24" deep work surface

**Prices for Steps 1-2.**

<b>CH665. 19</b>	<b>\$132</b>
<b>24</b>	<b>\$175</b>

Backdrop Panel

CH670.

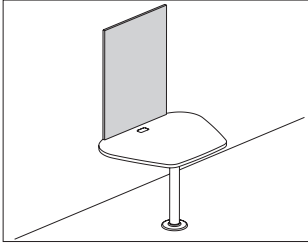

**Product Information**

**Description**  
This panel attaches above a work surface or technology cabinet to provide a home for technology. Attachment hardware included.

**Notes**  
Variety of heights allow panel to align with top of all overhead cabinets and towers, including sloped tops. See Planning Guide for height alignment.

**Dimensions**

Mora™ Surfaces

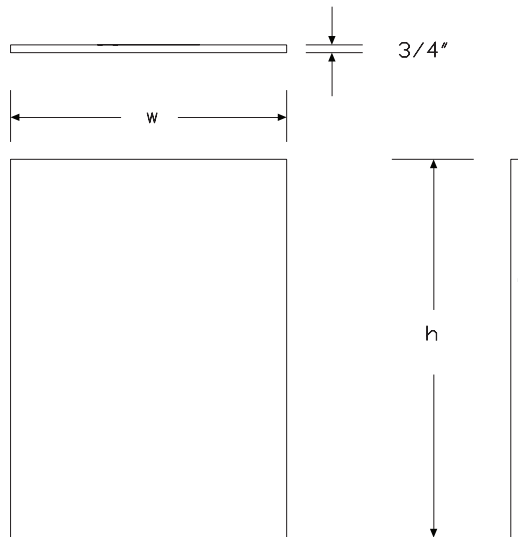

**Specification Information**

**Step 1.**  
**CH670.**

**Step 2. Height**

11	11" high	+\$497
15	15" high	+\$505
19	19" high	+\$512
22	22" high	+\$666
26	26" high	+\$526
29	29" high	+\$532
30	30" high	+\$539
32	32" high	+\$546
33	33" high	+\$550
37	37" high	+\$560
38	38" high	+\$564
45	45" high	+\$594

**Step 3. Width**

24	24" wide	-\$35
27	27" wide	-\$32
30	30" wide	-\$31
36	36" wide	-\$19
42	42" wide	-\$8
48	48" wide	+\$0
54	54" wide	+\$25
60	60" wide	+\$49
66	66" wide	+\$63
72	72" wide	+\$78

**Step 4. Material**

L	thermally - fused laminate	+\$0
H	high-pressure laminate	+\$217

**Step 5. Grain Direction**

*For 24" wide (24), 27" wide (27), 30" wide (30), 36" wide (36), 42" wide (42), 48" wide (48), 54" wide (54), or 60" wide (60)*

HRG	horizontal grain	+\$0
VTG	vertical grain	+\$0

*For 66" wide (66) or 72" wide (72)*

HRG	horizontal grain	+\$0
-----	------------------	------

# Backdrop Panel *continued*

## Step 6. Finish

### *For thermally - fused laminate (L)*

<b>125</b>	natural maple (CP)	+\$0
<b>126</b>	natural cherry (CP)	+\$0
<b>127</b>	walnut (CP)	+\$0
<b>139</b>	light ash (CP)	+\$0
<b>140</b>	warm ash (CP)	+\$0
<b>76</b>	light brown walnut	+\$0
<b>8Q</b>	folkstone grey (CP)	+\$0
<b>91</b>	white (CP)	+\$0
<b>98</b>	studio white (CP)	+\$0
<b>CL</b>	cool grey neutral	+\$0
<b>HP</b>	light anigre	+\$0
<b>LBA</b>	clear on ash (CP)	+\$0
<b>LBR</b>	phantom ecru	+\$0
<b>LBS</b>	phantom cocoa	+\$0
<b>LBU</b>	medium matte walnut (CP)	+\$0
<b>LBV</b>	warm grey teak	+\$0
<b>LBB</b>	oak on ash (CP)	+\$0
<b>LBC</b>	walnut on ash (CP)	+\$0
<b>LBF</b>	neutral twill	+\$0
<b>LBJ</b>	graphite twill	+\$0
<b>LBQ</b>	white twill	+\$0
<b>LU</b>	soft white	+\$0
<b>WL</b>	warm stone (CP)	+\$0
<b>WN</b>	warm grey neutral	+\$0

### *For high-pressure laminate (H)*

<b>125</b>	natural maple (CP)	+\$0
<b>126</b>	natural cherry (CP)	+\$0
<b>127</b>	walnut (CP)	+\$0
<b>139</b>	light ash (CP)	+\$0
<b>140</b>	warm ash (CP)	+\$0
<b>76</b>	light brown walnut	+\$0
<b>8Q</b>	folkstone grey (CP)	+\$0
<b>91</b>	white (CP)	+\$0
<b>98</b>	studio white (CP)	+\$0
<b>CL</b>	cool grey neutral	+\$0
<b>HF</b>	inner tone light	+\$0
<b>HP</b>	light anigre	+\$0
<b>LBA</b>	clear on ash (CP)	+\$0
<b>LBR</b>	phantom ecru	+\$0
<b>LBS</b>	phantom cocoa	+\$0
<b>LBV</b>	warm grey teak	+\$0
<b>LBU</b>	medium matte walnut (CP)	+\$0
<b>LBB</b>	oak on ash (CP)	+\$0
<b>LBC</b>	walnut on ash (CP)	+\$0
<b>LBF</b>	neutral twill	+\$0
<b>LBJ</b>	graphite twill	+\$0
<b>LBQ</b>	white twill	+\$0
<b>LT</b>	light tone	+\$0
<b>LU</b>	soft white	+\$0
<b>WL</b>	warm stone (CP)	+\$0
<b>WN</b>	warm grey neutral	+\$0

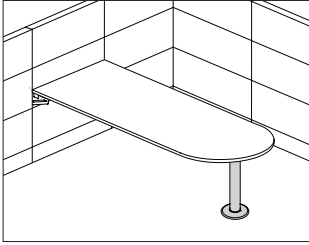

**Product Information**

**Description**

This column attaches to the far end of a peninsula or D-shaped surface. The column adjusts the work surface height from 27½" to 31½". Attachment hardware is included.

**Dimensions**

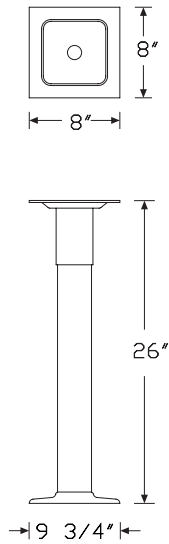

Mora™ Surfaces

**Specification Information**

**Step 1.**

**E2394.**

**Step 2. Column Option**

**DY** plain column

**Prices for Steps 1-2.**

**E2394. DY** \$481

**Step 3. Surface Finish**

<b>8Q</b>	folkstone grey (CP)	+\$0
<b>91</b>	white (CP)	+\$0
<b>HF</b>	inner tone light	+\$0
<b>LU</b>	soft white	+\$0
<b>MT</b>	medium tone	+\$0
<b>SG</b>	slate grey	+\$0
<b>WL</b>	warm stone (CP)	+\$0
<b>EH</b>	metallic bronze	+\$0

# Floating Shelf

CH675.

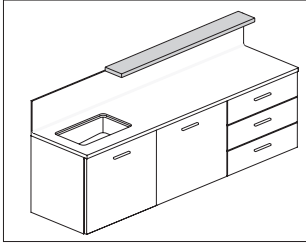

## Product Information

### Description

This HPL shelf attaches directly to a wall or backdrop panel. Attachment hardware included.

### Notes

Shelf is 1" thick.

Grain direction is always horizontal.

### Dimensions

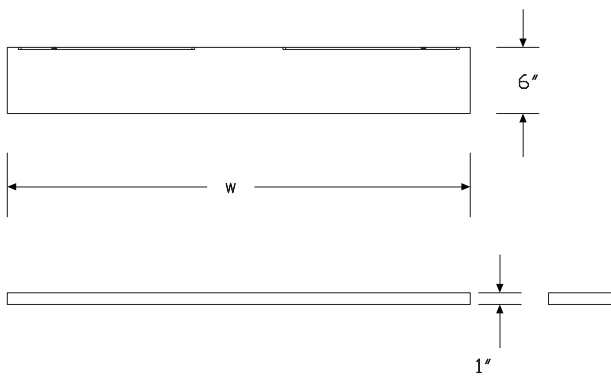

## Specification Information

### Step 1.

CH675.

### Step 2. Width

24	24" wide	+\$433
30	30" wide	+\$474
36	36" wide	+\$512
42	42" wide	+\$551
48	48" wide	+\$592
54	54" wide	+\$628
60	60" wide	+\$666
66	66" wide	+\$708
72	72" wide	+\$746

### Step 3. Finish

LBR	phantom ecru	+\$0
LBS	phantom cocoa	+\$0
LBV	warm grey teak	+\$0
76	light brown walnut	+\$0
8Q	folkstone grey (CP)	+\$0
91	white (CP)	+\$0
98	studio white (CP)	+\$0
CL	cool grey neutral	+\$0
HF	inner tone light	+\$0
HP	light anigre	+\$0
LBA	clear on ash (CP)	+\$0
LBB	oak on ash (CP)	+\$0
LBC	walnut on ash (CP)	+\$0
LBF	neutral twill	+\$0
LBJ	graphite twill	+\$0
LBQ	white twill	+\$0
LBU	medium matte walnut (CP)	+\$0
LT	light tone	+\$0
LU	soft white	+\$0
WL	warm stone (CP)	+\$0
WN	warm grey neutral	+\$0

Mora™ Surfaces

## Floating Shelf *continued*

### Step 4. Edge Finish

<b>G1</b>	graphite (CP)	+\$0
<b>LBR</b>	phantom ecru	+\$0
<b>LBS</b>	phantom cocoa	+\$0
<b>LBV</b>	warm grey teak	+\$0
<b>76</b>	light brown walnut	+\$0
<b>8Q</b>	folkstone grey (CP)	+\$0
<b>91</b>	white (CP)	+\$0
<b>98</b>	studio white (CP)	+\$0
<b>CL</b>	cool grey neutral	+\$0
<b>HF</b>	inner tone light	+\$0
<b>HP</b>	light anigre	+\$0
<b>LBA</b>	clear on ash (CP)	+\$0
<b>LBB</b>	oak on ash (CP)	+\$0
<b>LBC</b>	walnut on ash (CP)	+\$0
<b>LBF</b>	neutral twill	+\$0
<b>LBJ</b>	graphite twill	+\$0
<b>LBQ</b>	white twill	+\$0
<b>LBU</b>	medium matte walnut (CP)	+\$0
<b>LU</b>	soft white	+\$0
<b>WL</b>	warm stone (CP)	+\$0
<b>WN</b>	warm grey neutral	+\$0

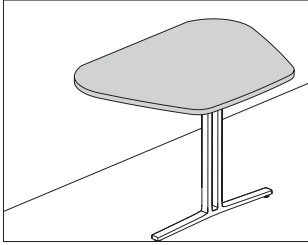

**Product Information**

**Description**

This Corian® peninsula is designed to be used with a technology cabinet or as a stand-alone surface to create a conversation zone.

**Notes**

Order surface wall attachment support (CH646.) separately.  
 Order peninsula leg (CH690.) or Ethospace® peninsula column support (E2394.DY) separately.  
 To use Flo® monitor arm attached to wall, order Flo single screen monitor arm support (Y91171.WM0I) separately.  
 When specifying grommet cutout (C) option, to hide the raw wood in the hole, order Logic mini rectangle grommet (Y1412.1) separately.

**Dimensions**

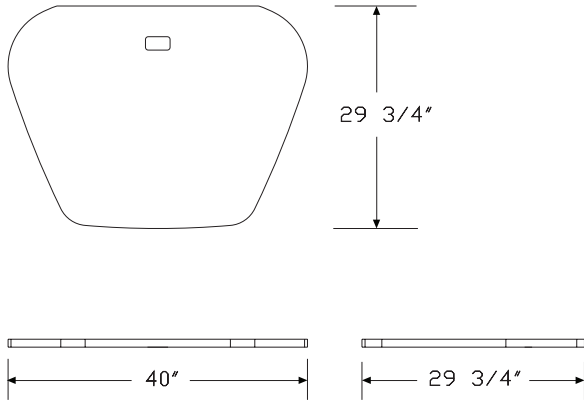

**Specification Information**

**Step 1.**

**CH680.**

**Step 2. Grommet Cutout**

- C** cutout
- N** no cutout

**Prices for Steps 1-2.**

<b>CH680. C</b>	\$2287
<b>N</b>	\$2213

**Step 3. Finish**

<b>58</b>	cameo white	+\$0
<b>CQ</b>	glacier white	+\$0
<b>QB</b>	bisque	+\$0
<b>SVG</b>	silver gray	+\$51
<b>1U</b>	sahara	+\$52
<b>4I</b>	sandstone	+\$52
<b>IQ</b>	aurora	+\$255
<b>ANC</b>	antarctica	+\$255
<b>1S</b>	savannah	+\$260
<b>OQ</b>	silt	+\$260
<b>DVC</b>	dove	+\$423
<b>CRT</b>	concrete	+\$432

Mora™ Surfaces

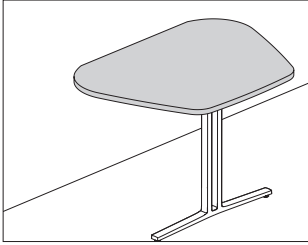

**Product Information**

**Description**

This HPL peninsula is designed to be used with a technology cabinet or as a stand-alone surface to create a conversation zone.

**Notes**

Order surface wall attachment support (CH646.) separately.  
 Order peninsula leg (CH690.) or Ethospace® peninsula column support (E2394.DY) separately.  
 To use Flo® monitor arm attached to wall, order Flo single screen monitor arm support (Y91171.WM0) separately.  
 When specifying grommet cutout (C) option, to hide the raw wood in the hole, order Logic mini rectangle grommet (Y1412.1) separately.

**Dimensions**

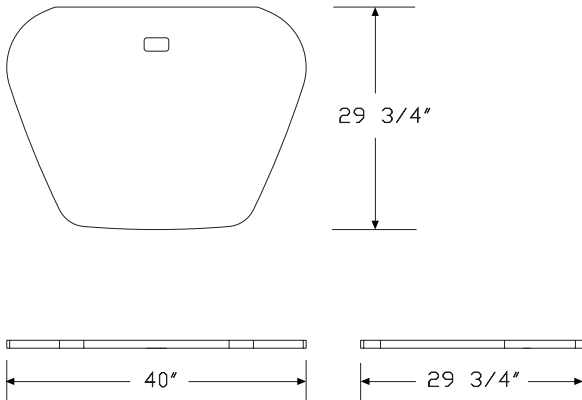

Mora™ Surfaces

**Specification Information**

**Step 1.**

**CH685.**  A

**Step 2. Grommet Cutout**

**C** cutout  
**N** no cutout

**Prices for Steps 1-2.**

<b>CH685. C</b>	\$435
<b>N</b>	\$407

**Step 3. Finish**

<b>76</b>	light brown walnut	+\$0
<b>8Q</b>	folkstone grey (CP)	+\$0
<b>91</b>	white (CP)	+\$0
<b>98</b>	studio white (CP)	+\$0
<b>CL</b>	cool grey neutral	+\$0
<b>HF</b>	inner tone light	+\$0
<b>HP</b>	light anigre	+\$0
<b>LBA</b>	clear on ash (CP)	+\$0
<b>LBR</b>	phantom ecru	+\$0
<b>LBS</b>	phantom cocoa	+\$0
<b>LBV</b>	warm grey teak	+\$0
<b>LBU</b>	medium matte walnut (CP)	+\$0
<b>LBB</b>	oak on ash (CP)	+\$0
<b>LBC</b>	walnut on ash (CP)	+\$0
<b>LBF</b>	neutral twill	+\$0
<b>LBJ</b>	graphite twill	+\$0
<b>LBQ</b>	white twill	+\$0
<b>LT</b>	light tone	+\$0
<b>LU</b>	soft white	+\$0
<b>WL</b>	warm stone (CP)	+\$0
<b>WN</b>	warm grey neutral	+\$0

HPL Peninsula *continued*

Step 4. Edge

<b>G1</b>	graphite (CP)	+\$0
<b>76</b>	light brown walnut	+\$0
<b>8Q</b>	folkstone grey (CP)	+\$0
<b>91</b>	white (CP)	+\$0
<b>98</b>	studio white (CP)	+\$0
<b>CL</b>	cool grey neutral	+\$0
<b>HF</b>	inner tone light	+\$0
<b>HP</b>	light anigre	+\$0
<b>LBA</b>	clear on ash (CP)	+\$0
<b>LBR</b>	phantom ecru	+\$0
<b>LBS</b>	phantom cocoa	+\$0
<b>LBV</b>	warm grey teak	+\$0
<b>LBU</b>	medium matte walnut (CP)	+\$0
<b>LBB</b>	oak on ash (CP)	+\$0
<b>LBC</b>	walnut on ash (CP)	+\$0
<b>LBF</b>	neutral twill	+\$0
<b>LBJ</b>	graphite twill	+\$0
<b>LBQ</b>	white twill	+\$0
<b>LU</b>	soft white	+\$0
<b>WL</b>	warm stone (CP)	+\$0
<b>WN</b>	warm grey neutral	+\$0

Peninsula Leg

CH690.

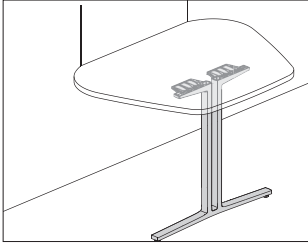

**Product Information**

**Description**

This peninsula leg supports Corian® and HPL peninsulas. Attachment hardware included.

**Notes**

Order peninsulas separately:

- Corian peninsula (CH680.)
- HPL peninsula (CH685.)

**Dimensions**

Mora™ Surfaces

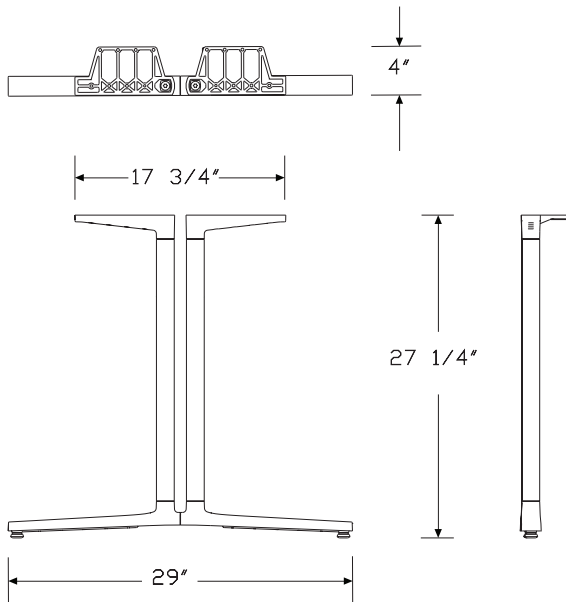

**Specification Information**

**Step 1.**

**CH690.**

**Step 2. Style**

**E** everywhere leg

**Prices for Steps 1-2.**

**CH690. E** \$333

**Step 3. Finish**

<b>611</b>	beige mist metallic (CP)	+\$0
<b>613</b>	silver (CP)	+\$0
<b>G1</b>	graphite (CP)	+\$0
<b>UBK</b>	ultra black (CP)	+\$0
<b>8Q</b>	folkstone grey (CP)	+\$0
<b>91</b>	white (CP)	+\$0
<b>CL</b>	cool grey neutral	+\$0
<b>HF</b>	inner tone light	+\$0
<b>LU</b>	soft white	+\$0
<b>MT</b>	medium tone	+\$0
<b>SG</b>	slate grey	+\$0
<b>WL</b>	warm stone (CP)	+\$0
<b>WN</b>	warm grey neutral	+\$0
<b>EH</b>	metallic bronze	+\$0
<b>CD</b>	polished aluminum	+\$73

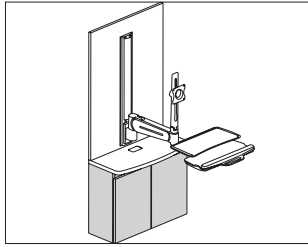

**Product Information**

**Description**

This wall-mounted technology cabinet is designed to conceal a CPU. A peninsula or small technology cabinet surface complete the solution.

**Notes**

Bottom panel inside cabinet has 1" gap along back edge for venting.

Cabinet comes standard with cutout in top for wire management.

Order the following products separately:

- Corian® peninsula (CH680.)
- HPL peninsula (CH685.)
- Small technology cabinet surface (CH710.)
- Backdrop panel (CH670.)
- Hanging cleat (CH100.)
- Thrive® wall-mounted technology supports

**Dimensions**

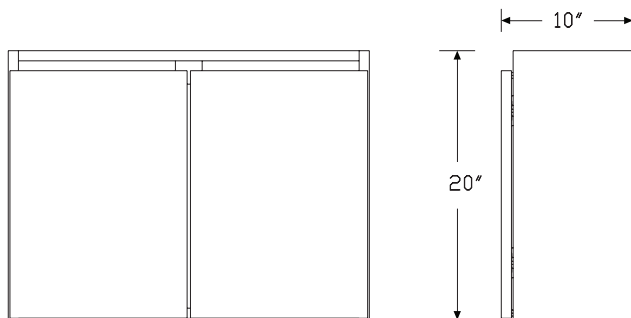
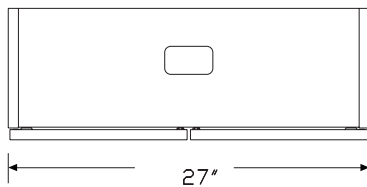

**Specification Information**

**Step 1.**

**CH700.**

**Step 2. Width**

**27** 27" wide +\$1168

**Step 3. Depth**

**09** 9" deep +\$0

**Step 4. Material**

**H** high-pressure laminate +\$328

**L** thermally - fused laminate +\$0

**Step 5. Grain Direction**

**HRG** horizontal grain +\$0

**VTG** vertical grain +\$0

**Step 6. Finish**

*For thermally - fused laminate (L)*

<b>76</b>	light brown walnut	+\$0
<b>8Q</b>	folkstone grey (CP)	+\$0
<b>91</b>	white (CP)	+\$0
<b>98</b>	studio white (CP)	+\$0
<b>CL</b>	cool grey neutral	+\$0
<b>HP</b>	light anigre	+\$0
<b>LBA</b>	clear on ash (CP)	+\$0
<b>LBB</b>	oak on ash (CP)	+\$0
<b>LBC</b>	walnut on ash (CP)	+\$0
<b>LBF</b>	neutral twill	+\$0
<b>LBJ</b>	graphite twill	+\$0
<b>LBQ</b>	white twill	+\$0
<b>LBR</b>	phantom ecru	+\$0
<b>LBS</b>	phantom cocoa	+\$0
<b>LBU</b>	medium matte walnut (CP)	+\$0
<b>LBV</b>	warm grey teak	+\$0
<b>LU</b>	soft white	+\$0
<b>WL</b>	warm stone (CP)	+\$0
<b>WN</b>	warm grey neutral	+\$0

# Wall-Mounted Technology Cabinet

*continued*

---

*For high-pressure laminate (H)*

---

<b>76</b>	light brown walnut	+\$0
<b>8Q</b>	folkstone grey (CP)	+\$0
<b>91</b>	white (CP)	+\$0
<b>98</b>	studio white (CP)	+\$0
<b>CL</b>	cool grey neutral	+\$0
<b>HF</b>	inner tone light	+\$0
<b>HP</b>	light anigre	+\$0
<b>LBA</b>	clear on ash (CP)	+\$0
<b>LBB</b>	oak on ash (CP)	+\$0
<b>LBC</b>	walnut on ash (CP)	+\$0
<b>LBF</b>	neutral twill	+\$0
<b>LBJ</b>	graphite twill	+\$0
<b>LBQ</b>	white twill	+\$0
<b>LBR</b>	phantom ecru	+\$0
<b>LBS</b>	phantom cocoa	+\$0
<b>LBU</b>	medium matte walnut (CP)	+\$0
<b>LBV</b>	warm grey teak	+\$0
<b>LT</b>	light tone	+\$0
<b>LU</b>	soft white	+\$0
<b>WL</b>	warm stone (CP)	+\$0
<b>WN</b>	warm grey neutral	+\$0

**Mora™ Technology Support Solutions**

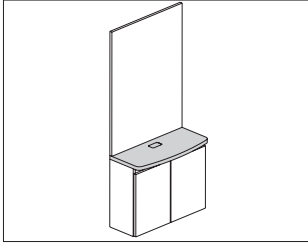

**Product Information**

**Description**

This HPL surface finishes off a technology cabinet and provides a small storage surface. Attachment hardware included.

**Notes**

Order technology cabinet (CH700.) separately.

To hide the raw wood in the cutout, order Logic mini rectangle grommet (Y1412.1) separately.

**Dimensions**

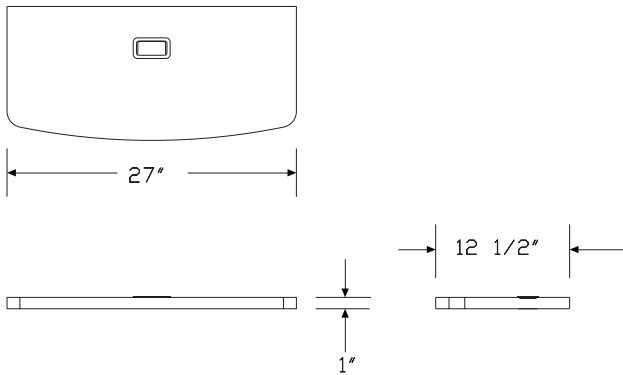

**Specification Information**

**Step 1.**

**CH710.** \$271

**Step 2. Finish**

<b>LBR</b>	phantom ecru	+\$0
<b>LBS</b>	phantom cocoa	+\$0
<b>LBV</b>	warm grey teak	+\$0
<b>76</b>	light brown walnut	+\$0
<b>8Q</b>	folkstone grey (CP)	+\$0
<b>91</b>	white (CP)	+\$0
<b>98</b>	studio white (CP)	+\$0
<b>CL</b>	cool grey neutral	+\$0
<b>HF</b>	inner tone light	+\$0
<b>HP</b>	light anigre	+\$0
<b>LBA</b>	clear on ash (CP)	+\$0
<b>LBB</b>	oak on ash (CP)	+\$0
<b>LBC</b>	walnut on ash (CP)	+\$0
<b>LBF</b>	neutral twill	+\$0
<b>LBJ</b>	graphite twill	+\$0
<b>LBQ</b>	white twill	+\$0
<b>LBU</b>	medium matte walnut (CP)	+\$0
<b>LT</b>	light tone	+\$0
<b>LU</b>	soft white	+\$0
<b>WL</b>	warm stone (CP)	+\$0
<b>WN</b>	warm grey neutral	+\$0

Small Tech Cabinet Surface *continued*

Step 3. Edge Finish		
<b>G1</b>	graphite (CP)	+\$0
<b>LBR</b>	phantom ecru	+\$0
<b>LBS</b>	phantom cocoa	+\$0
<b>LBV</b>	warm grey teak	+\$0
<b>76</b>	light brown walnut	+\$0
<b>8Q</b>	folkstone grey (CP)	+\$0
<b>91</b>	white (CP)	+\$0
<b>98</b>	studio white (CP)	+\$0
<b>CL</b>	cool grey neutral	+\$0
<b>HF</b>	inner tone light	+\$0
<b>HP</b>	light anigre	+\$0
<b>LBA</b>	clear on ash (CP)	+\$0
<b>LBB</b>	oak on ash (CP)	+\$0
<b>LBC</b>	walnut on ash (CP)	+\$0
<b>LBF</b>	neutral twill	+\$0
<b>LBJ</b>	graphite twill	+\$0
<b>LBQ</b>	white twill	+\$0
<b>LBU</b>	medium matte walnut (CP)	+\$0
<b>LU</b>	soft white	+\$0
<b>WL</b>	warm stone (CP)	+\$0
<b>WN</b>	warm grey neutral	+\$0

Mora™ Technology Support Solutions

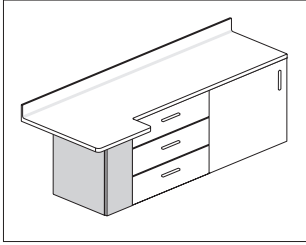

**Product Information**

**Description**

This wall-mounted CPU cabinet accommodates a CPU and attaches next to other wall cabinets, under the work end of surfaces with a work end.

**Notes**

Order the following products separately:

- Hanging cleat (CH100.)
- Work surface with work end (CH610., CH615., CH616., CH630.)
- Ganging hardware pack (CH110.)

Hinge is on same side as run of cabinets.

**Dimensions**

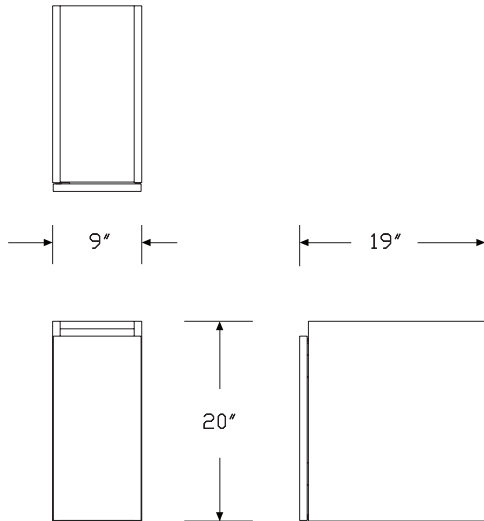

**Specification Information**

**Step 1.**

**CH720.**

**Step 2. Width**

**09** 9" wide +\$856

**Step 3. Depth**

**19** 19" deep +\$0

**Step 4. Material**

**H** high-pressure laminate +\$226

**L** thermally - fused laminate +\$0

**Step 5. Location in Run**

**L** left finished end +\$0

**M** middle of run +\$0

**R** right finished end +\$0

**Step 6. Grain Direction**

**HRG** horizontal grain +\$0

**VTG** vertical grain +\$0

**Step 7. Case Finish**

*For thermally - fused laminate (L)*

**76** light brown walnut +\$0

**8Q** folkstone grey (CP) +\$0

**91** white (CP) +\$0

**98** studio white (CP) +\$0

**CL** cool grey neutral +\$0

**HP** light anigre +\$0

**LBA** clear on ash (CP) +\$0

**LBB** oak on ash (CP) +\$0

**LBC** walnut on ash (CP) +\$0

**LBF** neutral twill +\$0

**LBJ** graphite twill +\$0

**LBQ** white twill +\$0

**LBR** phantom ecru +\$0

**LBS** phantom cocoa +\$0

**LBU** medium matte walnut (CP) +\$0

**LBV** warm grey teak +\$0

**LU** soft white +\$0

**WL** warm stone (CP) +\$0

**WN** warm grey neutral +\$0

In-line Technology Cabinet *continued*

*For high-pressure laminate (H)*

<b>76</b>	light brown walnut	+\$0
<b>8Q</b>	folkstone grey (CP)	+\$0
<b>91</b>	white (CP)	+\$0
<b>98</b>	studio white (CP)	+\$0
<b>CL</b>	cool grey neutral	+\$0
<b>HF</b>	inner tone light	+\$0
<b>HP</b>	light anigre	+\$0
<b>LBA</b>	clear on ash (CP)	+\$0
<b>LBB</b>	oak on ash (CP)	+\$0
<b>LBC</b>	walnut on ash (CP)	+\$0
<b>LBF</b>	neutral twill	+\$0
<b>LBJ</b>	graphite twill	+\$0
<b>LBQ</b>	white twill	+\$0
<b>LBR</b>	phantom ecru	+\$0
<b>LBS</b>	phantom cocoa	+\$0
<b>LBU</b>	medium matte walnut (CP)	+\$0
<b>LBV</b>	warm grey teak	+\$0
<b>LT</b>	light tone	+\$0
<b>LU</b>	soft white	+\$0
<b>WL</b>	warm stone (CP)	+\$0
<b>WN</b>	warm grey neutral	+\$0

Mora™ Technology Support Solutions

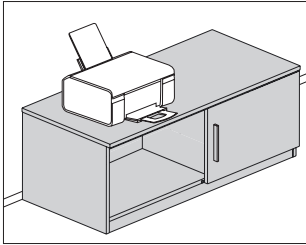

**Product Information**

**Description**

This freestanding laminate storage case provides a surface for a printer. Storage is available in high-pressure or low-pressure laminate with a 3/4" top.

**Notes**

200 pound load limit.

For keyed-alike locks, order lock plugs separately.

**Dimensions**

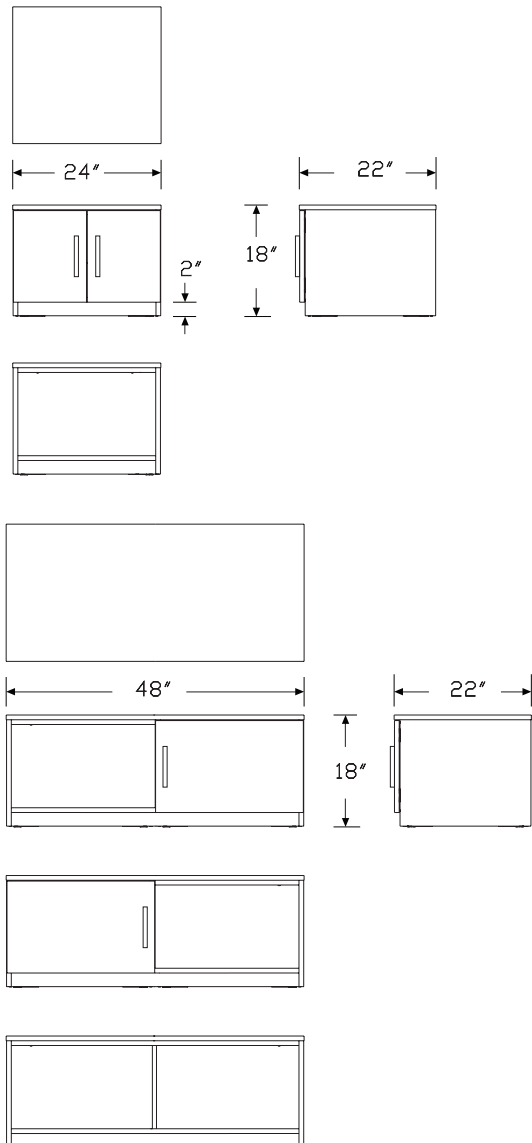

Printer Storage *continued*

**Specification Information**

Step 1.

**CH730.**

Step 2. Width

**24** 24" wide  
**48** 48" wide

Step 3. Depth

**22** 22" deep

Step 4. Base Type

**1** plinth base

Step 5. Storage Options

*For 24" wide (24)*

**DD** double doors  
**OP** open storage

*For 48" wide (48)*

**DL** hinged door left, open right  
**DR** hinged door right, open left  
**OP** open storage with center support

Step 6. Lock Option

*For double doors (DD), hinged door left, open right (DL), or hinged door right, open left (DR)*

**NL** no lock  
**KA** keyed lock, keyed alike  
**KC** keyed lock, keyed differently, chrome  
**KD** keyed lock, keyed differently, black

*For open storage (OP) or open storage with center support (OP)*

**NL** no lock

Step 7. Top/Case/Front/Side Material

**H** high-pressure laminate/thermoplastic edge  
**L** thermally / fused laminate/thermoplastic edge

Prices for Steps 1-7.

	1DDNLH	1DDNLL	1DDKAH	1DDKAL	1DDKCH	1DDKCL
<b>CH730. 24 22</b>	\$1968	1641	2054	1728	2054	1728

	1DDKDH	1DDKDL	1DLNLH	1DLNLL	1DLKAH	1DLKAL
<b>CH730. 24 22</b>	\$2054	1728	—	—	—	—

<b>48 22</b>	—	—	\$2538	2210	2622	2300
--------------	---	---	--------	------	------	------

	1DLKCH	1DLKCL	1DLKDH	1DLKDL	1DRNLH	1DRNLL
<b>CH730. 48 22</b>	\$2622	2300	2622	2300	2538	2210

	1DRKAH	1DRKAL	1DRKCH	1DRKCL	1DRKDH	1DRKDL
<b>CH730. 48 22</b>	\$2622	2300	2622	2300	2622	2300

	10PNLH	10PNLL
<b>CH730. 24 22</b>	\$1470	1142
<b>48 22</b>	\$2252	1924

Step 8. Grain Direction

**HRG** horizontal grain +\$0  
**VTG** vertical grain +\$0

Step 9. Top/Case/Front Finish

*For high-pressure laminate/thermoplastic edge (H)*

<b>76</b>	light brown walnut	+\$0
<b>8Q</b>	folkstone grey (CP)	+\$0
<b>91</b>	white (CP)	+\$0
<b>98</b>	studio white (CP)	+\$0
<b>CL</b>	cool grey neutral	+\$0
<b>HF</b>	inner tone light	+\$0
<b>HP</b>	light anigre	+\$0
<b>LBA</b>	clear on ash (CP)	+\$0
<b>LBB</b>	oak on ash (CP)	+\$0
<b>LBC</b>	walnut on ash (CP)	+\$0
<b>LBF</b>	neutral twill	+\$0
<b>LBJ</b>	graphite twill	+\$0
<b>LBQ</b>	white twill	+\$0
<b>LBR</b>	phantom ecru	+\$0
<b>LBS</b>	phantom cocoa	+\$0
<b>LBU</b>	medium matte walnut (CP)	+\$0
<b>LBV</b>	warm grey teak	+\$0
<b>LT</b>	light tone	+\$0
<b>LU</b>	soft white	+\$0
<b>WL</b>	warm stone (CP)	+\$0
<b>WN</b>	warm grey neutral	+\$0

Printer Storage *continued*

*For thermally / fused laminate/thermoplastic edge (L)*

76	light brown walnut	+\$0
8Q	folkstone grey (CP)	+\$0
91	white (CP)	+\$0
98	studio white (CP)	+\$0
CL	cool grey neutral	+\$0
G1	graphite (CP)	+\$0
HP	light anigre	+\$0
LBA	clear on ash (CP)	+\$0
LBB	oak on ash (CP)	+\$0
LBC	walnut on ash (CP)	+\$0
LBF	neutral twill	+\$0
LBJ	graphite twill	+\$0
LBQ	white twill	+\$0
LBR	phantom ecru	+\$0
LBS	phantom cocoa	+\$0
LBU	medium matte walnut (CP)	+\$0
LBV	warm grey teak	+\$0
LU	soft white	+\$0
WL	warm stone (CP)	+\$0
WN	warm grey neutral	+\$0

Step 10. Edge Finish

*For high-pressure laminate/thermoplastic edge (H)*

76	light brown walnut	+\$0
8Q	folkstone grey (CP)	+\$0
91	white (CP)	+\$0
98	studio white (CP)	+\$0
CL	cool grey neutral	+\$0
G1	graphite (CP)	+\$0
HF	inner tone light	+\$0
HP	light anigre	+\$0
LBA	clear on ash (CP)	+\$0
LBB	oak on ash (CP)	+\$0
LBC	walnut on ash (CP)	+\$0
LBF	neutral twill	+\$0
LBJ	graphite twill	+\$0
LBQ	white twill	+\$0
LBR	phantom ecru	+\$0
LBS	phantom cocoa	+\$0
LBU	medium matte walnut (CP)	+\$0
LBV	warm grey teak	+\$0
LU	soft white	+\$0
WL	warm stone (CP)	+\$0
WN	warm grey neutral	+\$0

*For thermally / fused laminate/thermoplastic edge (L)*

76	light brown walnut	+\$0
8Q	folkstone grey (CP)	+\$0
91	white (CP)	+\$0
98	studio white (CP)	+\$0
CL	cool grey neutral	+\$0
G1	graphite (CP)	+\$0
HF	inner tone light	+\$0
HP	light anigre	+\$0
LBA	clear on ash (CP)	+\$0
LBB	oak on ash (CP)	+\$0
LBC	walnut on ash (CP)	+\$0
LBF	neutral twill	+\$0
LBJ	graphite twill	+\$0
LBQ	white twill	+\$0
LBR	phantom ecru	+\$0
LBS	phantom cocoa	+\$0
LBU	medium matte walnut (CP)	+\$0
LBV	warm grey teak	+\$0
LU	soft white	+\$0
WL	warm stone (CP)	+\$0
WN	warm grey neutral	+\$0

Step 11. Pull Type

*For open storage (OP) or open storage with center support (OP)*

N	no pull	+\$0
---	---------	------

*For double doors (DD), hinged door left, open right (DL), or hinged door right, open left (DR)*

A	arc pull	+\$26
K	bar pull	+\$26
T	tab pull	+\$58
P	profile pull	+\$58
C	curved pull	+\$52

Step 12. Pull Finish

*For no pull (N)*

NN	none	+\$0
----	------	------

*For tab pull (T), profile pull (P), or curved pull (C)*

STD	standard finish	+\$0
-----	-----------------	------

*For arc pull (A)*

NH	brushed nickel	+\$0
NK	black nickel	+\$0

## Printer Storage *continued*

---

*For bar pull (K)*

<b>611</b>	beige mist metallic (CP)	+\$0
<b>613</b>	silver (CP)	+\$0
<b>8Q</b>	folkstone grey (CP)	+\$0
<b>91</b>	white (CP)	+\$0
<b>98</b>	studio white (CP)	+\$0
<b>G1</b>	graphite (CP)	+\$0

# Coat Hook

CH800.

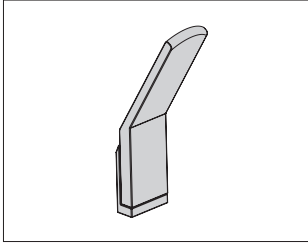

### Product Information

#### Description

This coat hook attaches to the sides of towers or to a wall. Attachment hardware included.

#### Dimensions

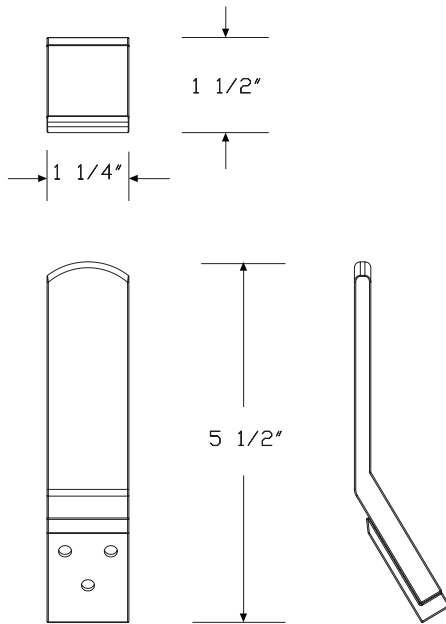

### Specification Information

#### Step 1.

CH800.

\$36

#### Step 2. Finish

NH brushed nickel

+\$0

# Accessory Rail

TW700.

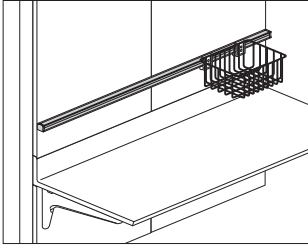

## Product Information

### Description

This aluminum rail attaches to the front of a tile to hold rail-mounted components. It has a satin oxide laminate insert and grey end caps. Attachment hardware included.

### Notes

Rail can match tile width, or span multiple tiles. For easy removal of tiles, accessory rail width should be equal to or less than the width of the tile it's attached to.

### Dimensions

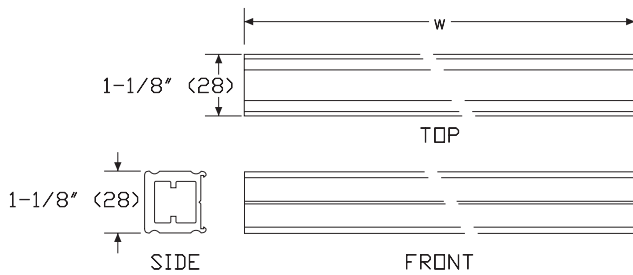

## Specification Information

### Step 1.

**TW700.**

### Step 2. Width

<b>18</b>	18" wide
<b>24</b>	24" wide
<b>30</b>	30" wide
<b>36</b>	36" wide
<b>42</b>	42" wide
<b>48</b>	48" wide

### Prices for Steps 1-2.

<b>TW700. 18</b>	\$102
<b>24</b>	\$135
<b>30</b>	\$170
<b>36</b>	\$202
<b>42</b>	\$234
<b>48</b>	\$264

# Universal Rail Clamp

TW705.

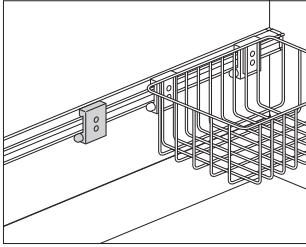

### Product Information

#### Description

This universal aluminum clamp attaches to an accessory rail and has holes for attaching customer supplied components. It has a push button mechanism that locks the clamp in place and allows for easy attachment and removal.

#### Notes

Order accessory rail (TW700.) separately.

#### Dimensions

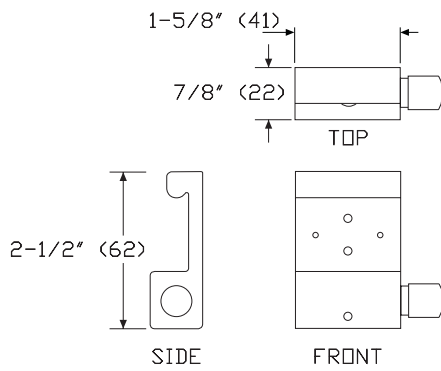

### Specification Information

#### Step 1.

TW705.

\$172

Soap and Sanitizer Mounting Bracket TW706.

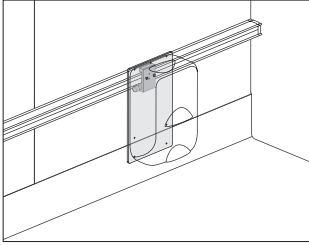

**Product Information**

**Description**  
 This aluminum mounting bracket is designed for use with customer supplied components such as soap and sanitizer dispensers or sharps containers. It includes 1 universal rail clamp (TW705.) for attachment. The clamp has a push-button locking mechanism for easy attachment and removal.

**Notes**

Order accessory rail (TW700.) separately. Screws must be customer supplied.

**Dimensions**

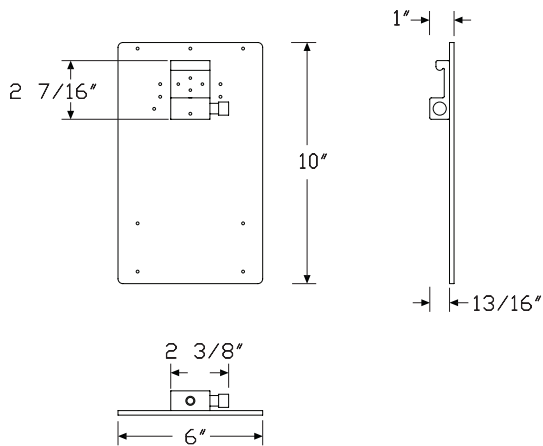

**Specification Information**

Step 1.	
<b>TW706.</b>	\$555

Mora™ Accessories

# Paper Towel Dispenser Mounting Bracket

TW707.

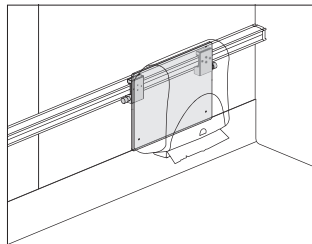

## Product Information

### Description

This aluminum mounting bracket is designed for use with customer supplied paper towel dispensers. It includes 2 universal rail clamps (TW705.) for attachment. The clamps have a push-button locking mechanism for easy attachment and removal.

### Notes

Order accessory rail (TW700.) separately. Screws and dispensers must be customer supplied.

Wide paper towel dispenser dimensions are approximately 10" wide x 5" deep x 8" high. Tall dispenser dimensions are approximately 13" wide x 9" deep x 13" high.

See Compass™ planning guide for additional specification information.

## Dimensions

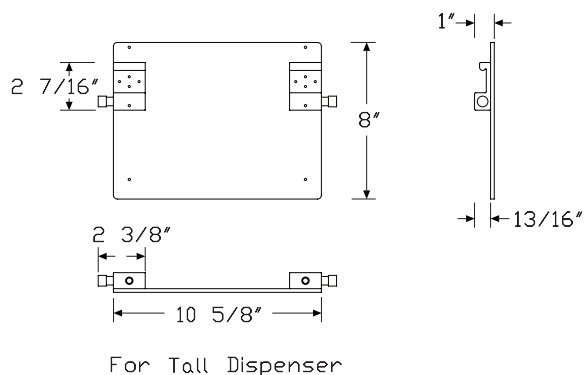
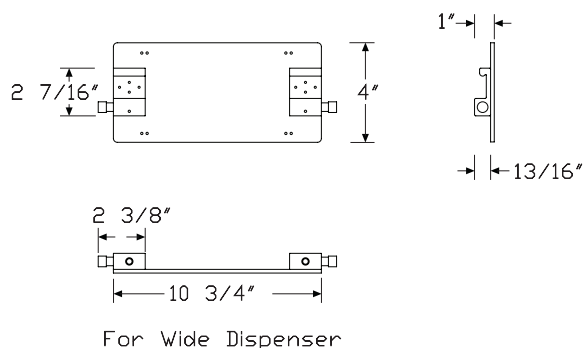

## Specification Information

### Step 1.

**TW707.**

### Step 2. Size

**A** used with wide paper towel dispensers

**B** used with tall paper towel dispensers

### Prices for Steps 1-2.

**TW707. A** \$624

**B** \$624

# Utility Basket

TW720.

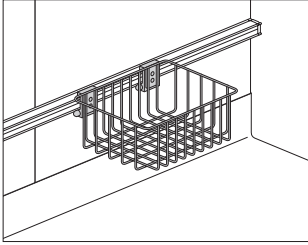

## Product Information

### Description

This powder-coated wire basket attaches to an accessory rail to hold small items. It includes 2 rail clamps for attachment. The clamps have a push button mechanism that locks the clamp in place and allows for easy attachment and removal. Finish is off-white.

### Notes

Order accessory rail (TW700.) separately.

### Dimensions

## Specification Information

### Step 1.

**TW720.**

### Step 2. Size

- 01 4" high x 8" deep x 10" wide
- 02 7" high x 8" deep x 10" wide

### Prices for Steps 1-2.

<b>TW720. 01</b>	\$572
<b>02</b>	\$593

Mora™ Accessories

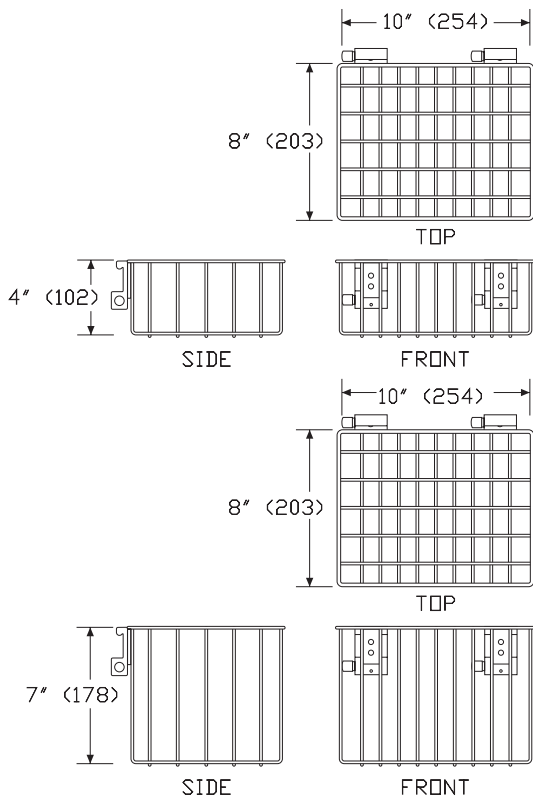

# Sharps Container Holder

TW722.

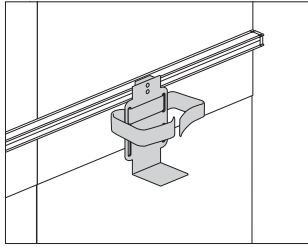

### Product Information

#### Description

This painted holder attaches to an accessory rail and has a strap for holding a variety of customer-supplied sharps containers. It includes a rail clamp for attachment. The clamp has a push button mechanism that locks the clamp in place and allows for easy attachment and removal. Finish is off-white.

#### Notes

Order accessory rail (TW700.) separately.

#### Dimensions

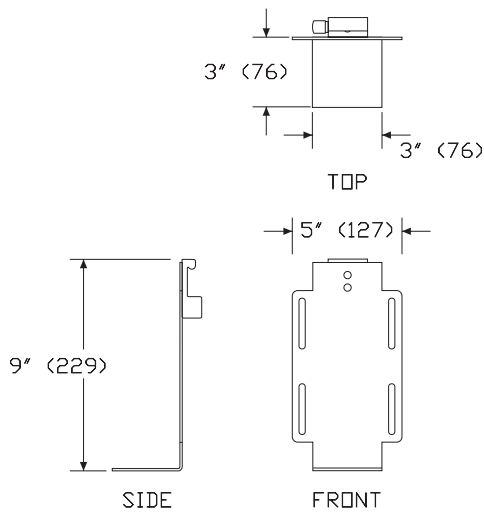

### Specification Information

#### Step 1.

TW722.

\$422

# Glove Box Holder

TW724.

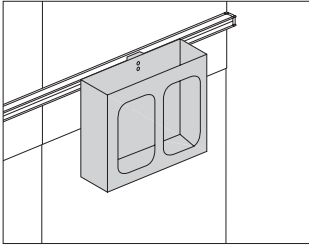

### Product Information

#### Description

This holder attaches to an accessory rail and holds 2 10" x 5" x 3" boxes of gloves. It includes a rail clamp for attachment. The clamp has a push button mechanism that locks the clamp in place and allows for easy attachment and removal. Finish is off-white

#### Notes

Order accessory rail (TW700.) separately.

#### Dimensions

### Specification Information

#### Step 1.

TW724.

\$708

Mora™ Accessories

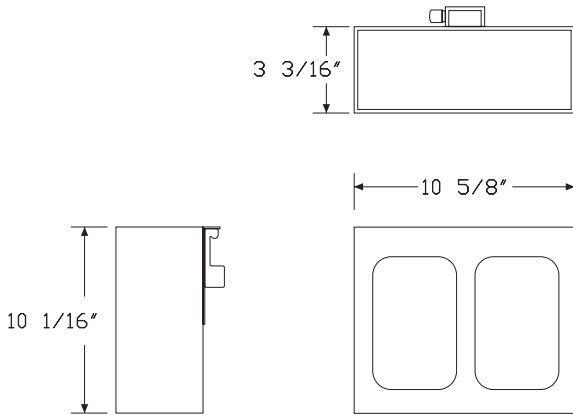

### 3 Clip Organizer

TW725.

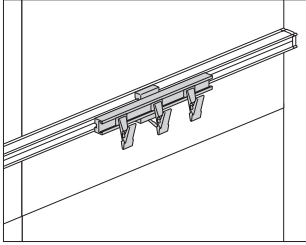

#### Product Information

##### Description

This aluminum organizer attaches to an accessory rail and has 3 stainless steel clips for holding IV bags, catheters, and other items. It includes a rail clamp for attachment.

##### Notes

Order accessory rail (TW700.) separately.

##### Dimensions

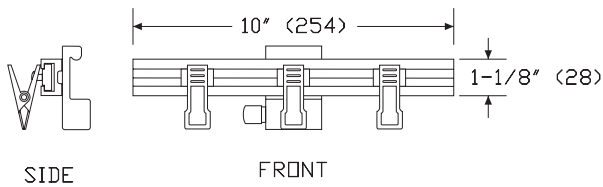

#### Specification Information

##### Step 1.

TW725.

\$448

# Instrument Mounting Bracket

TW726.

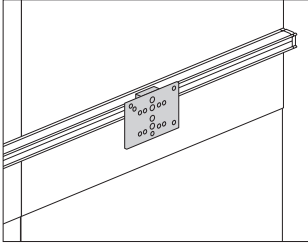

### Product Information

#### Description

This aluminum bracket attaches to an accessory rail to hold a customer-supplied sphygmomanometer, ophthalmoscope with holder, or thermometer with holder. It is designed for products that adhere to the Fairfield standards. The bracket includes a rail clamp for attachment. The clamp has a push button mechanism that locks the clamp in place and allows for easy attachment and removal.

#### Notes

Order accessory rail (TW700.) separately.

#### Dimensions

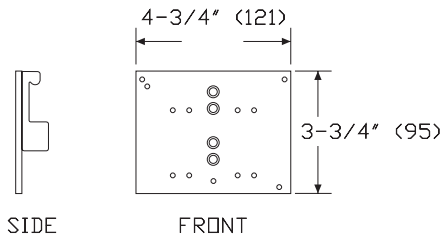

### Specification Information

#### Step 1.

TW726.

\$440

# Sphygmomanometer Basket

TW727.

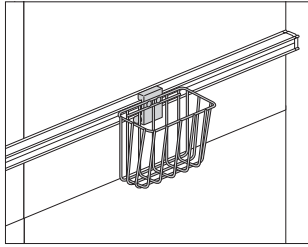

### Product Information

#### Description

This stainless steel wire basket attaches to an accessory rail to hold a customer-supplied blood pressure arm cuff or other small items. It includes a rail clamp for attachment. The clamp has a push button mechanism that locks the clamp in place and allows for easy attachment and removal.

#### Notes

Order accessory rail (TW700.) separately.

#### Dimensions

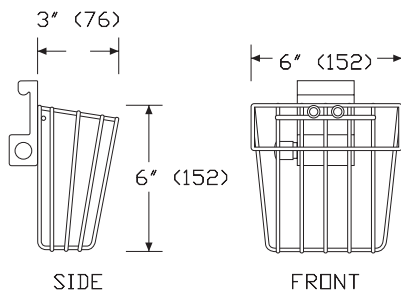

### Specification Information

#### Step 1.

TW727.

\$370

# Mounting Clamp

TW740.

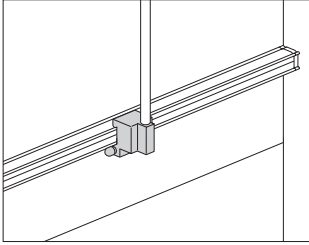

## Product Information

### Description

This aluminum clamp attaches to an accessory rail to hold components with a post-mount attachment method. It has a push button mechanism that locks the clamp in place and allows for easy attachment and removal.

### Notes

Order the following products separately:

- Accessory rail (TW700.)
- Chart holder (TW746.)
- Utility Hook (TW747.)

### Dimensions

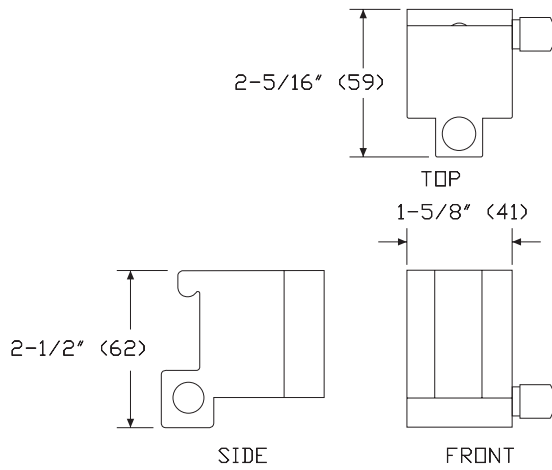

## Specification Information

### Step 1.

TW740.

\$220

# Chart Holder

TW746.

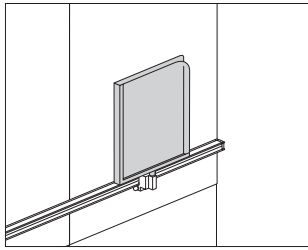

### Product Information

#### Description

This powder-coated holder has a clear acrylic front and holds a chart or other paper items. It has a post for attaching to a mounting clamp. Finish is off-white.

#### Notes

Order accessory rail (TW700.) and mounting clamp (TW740.) separately.

#### Dimensions

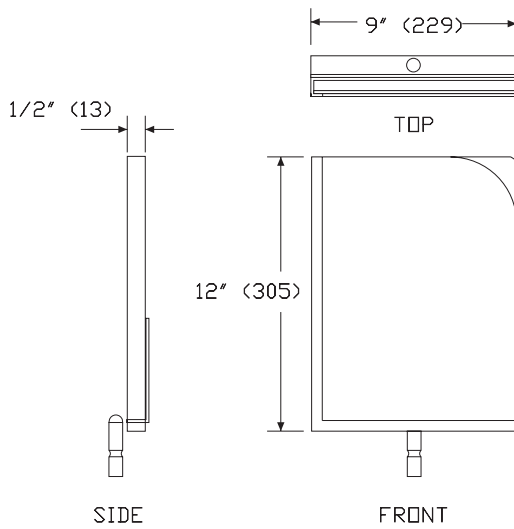

### Specification Information

#### Step 1.

TW746.

\$506

# Utility Hook

TW747.

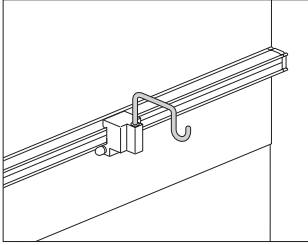

### Product Information

#### Description

This stainless steel hook holds tubing, charts, catheters, or other equipment. It has a post for attaching to a mounting clamp.

#### Notes

Order accessory rail (TW700.) and mounting clamp (TW740.) separately.

#### Dimensions

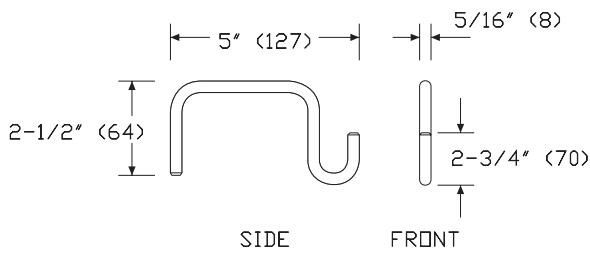

### Specification Information

#### Step 1.

TW747.

\$135

# Index by Product Name

<b>Mora™ System</b>	
1" Shelf for Shelf Towers	page(s) 74
3 Clip Organizer	153
6" Plinth Base - Finished	30
6" Plinth Base - Unfinished	32
Accessory Rail	146
ADA Sink Enclosure	28
Awning Overhead Storage	38
Backdrop Panel	126
Cantilever	123
Cart Guide	91
Chart Holder	157
Coat Hook	145
Corian Backsplash	121
Corian Corner Worksurface	96
Corian Peninsula	131
Corian Seated-Height Work Surface	115
Corian Work Surface	94
Corian Work Surface with ADA Sink	102
Corian Work Surface with Oval Sink	98
Corian Work Surface with Rectangular Sink	100
Corian Work Surface with Work End	104
Corian Work Surface with Work End and Oval Sink	105
Corian Work Surface with Work End and Rectangular Sink	106
Corner Filler	77
End Panel	122
Floating Shelf	129
Ganging Hardware Pack (Package of 12)	7
Glove Box Holder	152
Hanging Cleat	5
Hanging Cleat Hardware Pack (Package of 25)	6
Hanging Cleat Hardware Pack (Package of 100)	8
HPL Backsplash	119
HPL Corner Worksurface	111
HPL Peninsula	132
HPL Seated-Height Work Surface	116
HPL Work Surface	109
HPL Work Surface with Work End	113
In-line Technology Cabinet	139
Instrument Mounting Bracket	154
Interior Co/Struc Adapter	33
Intermediate Thin Cantilever	125
Mora Valance	57
Mounting Clamp	156
Open Shelving Overheads	40
Overhead Storage	34
Paper Towel Dispenser Mounting Bracket	149

Peninsula Column Support	128
Peninsula Leg	134
Plinth Base - Finished	25
Plinth Base - Unfinished	27
Printer Storage	141
Sharps Container Holder	151
Sidesplash	108
Sloped Top Awning Overhead Storage	47
Sloped Top Open Shelving Overheads	49
Sloped Top Overhead Storage	43
Sloped Top Panel	51
Sloped Top To-the-Floor Door Towers	68
Sloped Top To-the-Floor Double Door Wardrobe	89
Sloped Top To-the-Floor Wardrobes	85
Sloped Top Wall-Mounted Door Towers	65
Sloped Top Wall-Mounted Wardrobes	83
Small Tech Cabinet Surface	137
Soap and Sanitizer Mounting Bracket	148
Soffit	55
Sphygmomanometer Basket	155
Straight Filler	75
Supply Cart	92
Surface Wall Attachment Support	118
To-The-Floor Door Cases	21
To-The-Floor Door Towers	62
To-The-Floor Double Door Wardrobe	87
To-The-Floor Drawer Cases	18
To-The-Floor Wardrobes	81
Tower Sloped Top Panel	53
Universal Rail Clamp	147
Utility Basket	150
Utility Hook	158
Wall Mounted Door Case	9
Wall-Mounted Door Towers	59
Wall Mounted Drawer Cases	15
Wall Mounted Open Cases	13
Wall-Mounted Shelf Towers	71
Wall-Mounted Technology Cabinet	135
Wall-Mounted Wardrobes	79



# Index by Product Number

CH100. Hanging Cleat	page(s) 5	CH615. Corian Work Surface with Work End and Oval Sink	105
CH105. Hanging Cleat Hardware Pack (Package of 25)	6	CH616. Corian Work Surface with Work End and Rectangular Sink	106
CH105. Hanging Cleat Hardware Pack (Package of 100)	8	CH618. Sidesplash	108
CH110. Ganging Hardware Pack (Package of 12)	7	CH620. HPL Work Surface	109
CH200. Wall Mounted Drawer Cases	15	CH622. HPL Corner Worksurface	111
CH210. Wall Mounted Door Case	9	CH630. HPL Work Surface with Work End	113
CH215. Wall Mounted Open Cases	13	CH640. Corian Seated-Height Work Surface	115
CH220. To-The-Floor Drawer Cases	18	CH645. HPL Seated-Height Work Surface	116
CH230. To-The-Floor Door Cases	21	CH646. Surface Wall Attachment Support	118
CH240. ADA Sink Enclosure	28	CH650. HPL Backsplash	119
CH250. Plinth Base - Finished	25	CH652. Corian Backsplash	121
CH251. 6" Plinth Base - Finished	30	CH655. End Panel	122
CH255. Plinth Base - Unfinished	27	CH660. Cantilever	123
CH256. 6" Plinth Base - Unfinished	32	CH665. Intermediate Thin Cantilever	125
CH260. Interior Co/Struc Adapter	33	CH670. Backdrop Panel	126
CH300. Overhead Storage	34	CH675. Floating Shelf	129
CH301. Awning Overhead Storage	38	CH680. Corian Peninsula	131
CH302. Open Shelving Overheads	40	CH685. HPL Peninsula	132
CH310. Sloped Top Overhead Storage	43	CH690. Peninsula Leg	134
CH311. Sloped Top Awning Overhead Storage	47	CH700. Wall-Mounted Technology Cabinet	135
CH312. Sloped Top Open Shelving Overheads	49	CH710. Small Tech Cabinet Surface	137
CH315. Sloped Top Panel	51	CH720. In-line Technology Cabinet	139
CH316. Tower Sloped Top Panel	53	CH730. Printer Storage	141
CH320. Soffit	55	CH800. Coat Hook	145
CH330. Mora Valance	57	E2394. Peninsula Column Support	128
CH400. Wall-Mounted Door Towers	59	TW700. Accessory Rail	146
CH405. To-The-Floor Door Towers	62	TW705. Universal Rail Clamp	147
CH410. Sloped Top Wall-Mounted Door Towers	65	TW706. Soap and Sanitizer Mounting Bracket	148
CH415. Sloped Top To-the-Floor Door Towers	68	TW707. Paper Towel Dispenser Mounting Bracket	149
CH420. Wall-Mounted Shelf Towers	71	TW720. Utility Basket	150
CH421. 1" Shelf for Shelf Towers	74	TW722. Sharps Container Holder	151
CH430. Straight Filler	75	TW724. Glove Box Holder	152
CH435. Corner Filler	77	TW725. 3 Clip Organizer	153
CH440. Wall-Mounted Wardrobes	79	TW726. Instrument Mounting Bracket	154
CH445. To-The-Floor Wardrobes	81	TW727. Sphygmomanometer Basket	155
CH450. Sloped Top Wall-Mounted Wardrobes	83	TW740. Mounting Clamp	156
CH455. Sloped Top To-the-Floor Wardrobes	85	TW746. Chart Holder	157
CH500. To-The-Floor Double Door Wardrobe	87	TW747. Utility Hook	158
CH503. Supply Cart	92		
CH505. Cart Guide	91		
CH550. Sloped Top To-the-Floor Double Door Wardrobe	89		
CH600. Corian Work Surface	94		
CH602. Corian Corner Worksurface	96		
CH605. Corian Work Surface with Oval Sink	98		
CH606. Corian Work Surface with Rectangular Sink	100		
CH607. Corian Work Surface with ADA Sink	102		
CH610. Corian Work Surface with Work End	104		





# 20-Day or Less/Assigned Lead-Time Order Information — Healthcare

GSA

## 20-Day or Less/Assigned Lead-Time Programs

20-day or less and assigned lead-time products are designed for established Herman Miller dealers with pre-approved credit.

Products are distributed from multiple manufacturing facilities across the United States. All products and options not designated by an Assigned Lead-Time icon  will ship in 20 business days or less after being acknowledged by Herman Miller. Products and options designated by an  are on the assigned lead-time program and will ship in 20 days, less than 20 days, or more than 20 days from order acknowledgement.

## Ordering Procedure

Please place orders through Order Manager. If this is not available to you, place orders through mail or fax. Verbal purchase orders will not be accepted.

Order Entry fax number: (616) 654 3085.

For more information, contact your Customer Care representative at: (866) 854 3048 ext 3400

## Shipments and Delivery

Per Herman Miller Terms and Conditions.

## Changes and Cancellation

Per Herman Miller Terms and Conditions.



GSA

## Packaging

Packaging varies according to individual product. A surcharge may be added for special packaging requests. Contact Customer Care for specific information.

## Keyed-Alike Locks

All components with locks may be specified keyed alike.

Keyed-alike Mora System components will be shipped with lock chassis installed. Lock plugs will be shipped separately, tagged for product and location as specified. Installation of lock plugs will be on-site according to instructions provided. Herman Miller Inc., will not be responsible for lock plug installation.

To order keyed-alike locks for Mora System components, specify keyed alike. Then place a separate order for plugs and locks:

1. List plug part number and key number (232092-XXX); select a key number (or numbers) between 226 and 427, excluding numbers 408 and 412.
2. List quantity of locks per key number.
3. Indicate this is a no charge order.

Keyed-alike locks are field installed.

A master key can be used to open any lock on a Mora System component. To remove lock plugs from existing components, a removal key (#232228) or lock change tool (#234559) is required. Customers interested in ordering master keys, removal keys, or lock change tools should contact Customer Care with a written request.

For more information about our products and services or to see a list of dealers, please visit us at [HermanMiller.com](http://HermanMiller.com) or call (800) 851 1196.

© 2025 Herman Miller, Inc., Zeeland, Michigan

#### Distribution Rights

Working together since 1956, Herman Miller and Vitra are the authentic sources of designs by Charles and Ray Eames, Alexander Girard, and George Nelson. All the designs shown in this book are protected by law. Herman Miller has obtained all rights to make and sell these designs. Also, Herman Miller holds exclusive worldwide manufacturing and distribution rights for these products with the following exceptions:

Charles and Ray Eames, George Nelson, and Alexander Girard—Worldwide distribution rights for furniture in all areas except Europe and the Middle East. For those areas, please contact Vitra.

Isamu Noguchi—Worldwide distribution rights for the Noguchi Rudder Table. Distribution rights for the Noguchi Table in North America and Central America only. For all other areas, please contact Vitra.

Magis—Exclusive distribution rights in the US and Canada. For all other areas, please contact Magis.

® HermanMiller, , Action Office, Aeron, Aside, Canvas Office Landscape, Caper, Cosm, Co/Struc, Eames, Embody, Ethospace, Exclave, Fine-Tune, FlexFront, Formcoat, Ground Cloth, Intent, Layout Studio, Lino, Maharam, Meridian, Mirra, Motia, Nelson, Pellicle, Perspectives, Plex, PostureFit, PostureFit SL, Sayl, Setu, Tu, Verus, Y-Tower and Zeph are among the registered trademarks of Herman Miller, Inc., and its owned subsidiaries.

™ AireWeave, Bubbletack, Canvas Vista, Cellular Suspension, Commend, Compass, Connect, DOT, Durawrap, Everywhere, Flex-Edge, Headway, Hopsak 2, Iota, Keyless Entry, Latitude, Lyris 2, Mora, Multiscrim, Nevi, OE1, OE1 Workspace Collection, Overlay, Renew, Stackable, Swoop, Thrive, TriFlex, Twist and Valor are among the trademarks of Herman Miller, Inc., and its owned subsidiaries.

Chemsurf® is a registered trademark of Wilsonart International.

Corian® is a registered trademark of E.I. du Pont de Nemours and Company Corporation.

FLEXNET™ is a trademark of Milliken & Company.

Floor Saver Glide® is a registered trademark of Carpin Manufacturing, Inc.

Forest Stewardship Council® is a registered trademark of the Forest Stewardship Council A.C. (FSC). We are FSC® certified (FSC® C102895).

FSC® is a registered trademark of the Forest Stewardship Council A.C. (FSC).

MicrobeCare™ is a trademark of Parasol Medical LLC.

Microsoft® and Natural® Keyboard are registered trademarks of Microsoft Corporation.

Place Textiles® is a registered trademark of Place Textiles.