



Prices effective February 3, 2025

Published March 2025

Mora™ System

Introduction	page 2
Mora™ System	3
Wall Attachment	5
Base Cabinets	10
Overhead Cabinets	35
Towers	60
Mobile Carts	97
Surfaces	104
Technology Support Solutions	145
Accessories	155
Indices	169
By Name	169
By Number	171
Appendices	
20-Day or Less/Assigned Lead-Time Order Information - Healthcare	
Packaging/Keyed-Alike Information-Mora™ System	
For the latest materials information, refer to the Materials pages on HermanMiller.com.	

A Note on the Organization of This Book

There are a few signals that will help you understand the organization of this book. Once you know them, you should be able to find your way around easily.

Like a newspaper, this book is formatted with columns of text and illustrations that run vertically.

Information wraps from one column to the next and continues for as many pages as it needs to.

Black bars are clues.

A black bar at the top of a page signals the start of information about a product.

This information is divided into two sections, each signaled by a black bar. Product Information includes a description, additional notes, and dimensional drawings. Specification Information, which always begins at the top of a column, includes a series of steps. Each step represents a decision you need to make in order to complete your product number. Steps must be followed sequentially. The number of pages needed to complete information on a product varies; some will be complete in one page; others may fill three or four pages. Just continue going through the steps until you run into the next product, signaled by the black bar at the top of the page.

Black tabs running along the outside edge of the page help you locate what section you are in or what section you want to go to. You can thumb forwards or backwards to find a section; tabs and text appear on both sides of the page.

The additional pages in the back of the book include the appendices and indices. They are signaled by a long black bar running along the outside edge of the page.

The index is presented two ways.

The first index is in alphabetical order by product name. It can be helpful if you are new to the products and numbering scheme or if you are looking for a type of product, such as work chair or round table.

The second index is by product number. It lists, in alphanumeric order, the base product number, typically a five-digit number.

General Information

This book is effective February 3, 2025, subject to change without notice. Products may be purchased from authorized Herman Miller dealers who will quote prices upon request. For more information about our products and services or to see a list of dealers, visit www.HermanMiller.com.

All prices are list prices. Additional services, such as planning services, design, storage, and installation, are not included and must be added to these prices when the additional services are requested.

Illustrations, specifications, and prices are based on the latest information at the time of publication. The right is reserved to make changes at any time without notice in prices, fabrics, finishes, materials, specifications, and models, and also to discontinue models and finishes.

Dimensions shown in the drawings are engineering drawing dimensions rounded up to the nearest 1/8". Product is shipped set up or knocked down. Products that include "Shipped knocked down" in the description require some assembly. If this statement does not appear in the description, the product is shipped assembled.

Service problems are normally handled by a Herman Miller authorized dealer. Where this cannot be accomplished on a local level, service problems should be referred to the Customer Care Representative for your region, Herman Miller, Inc., Zeeland, Michigan 49464.

20-Day or Less/Assigned Lead-Time Shipments

All products and options in this price book not designated by an Assigned Program icon  will ship in **20 business days or less** after being acknowledged by Herman Miller.

Products and options designated by an  are on the assigned lead-time program and may ship in 20 days, less than 20 days, or more than 20 days from order acknowledgement.

Wall Attachment

Base Cabinets

Overhead Cabinets

Towers

Mobile Carts

Surfaces

Technology Support Solutions

Accessories



Hanging Cleat

CH100.

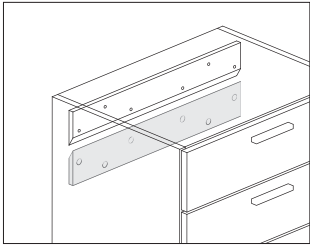

Product Information
Description
This hanging cleat attaches to an architectural wall to support installation of wall-hanging components. It attaches directly to finished 5/8"-thick or thicker drywall using wall anchors specified separately.
Notes
Cleat can span multiple cabinets.
Order hanging cleat hardware pack (CH105.) separately.
Dimensions

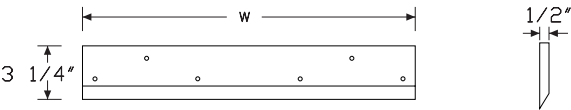

Specification Information
Step 1.
CH100.
Step 2. Width
15 15" wide
18 18" wide
24 24" wide
30 30" wide
36 36" wide
42 42" wide
48 48" wide
54 54" wide
60 60" wide
63 63" wide
66 66" wide
72 72" wide
Prices for Steps 1-2.
CH100. 15 \$47
18 \$50
24 \$52
30 \$55
36 \$63
42 \$67
48 \$71
54 \$87
60 \$91
63 \$96
66 \$99
72 \$101

Hanging Cleat Hardware Pack

CH105.

(Package of 25)

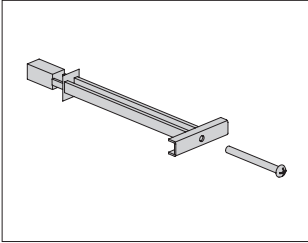

Product Information
Description
This hardware pack is used to attach a hanging cleat to an architectural wall. Package quantity 25.
Notes
Order hanging cleat (CH100.) separately.
Dimensions

Specification Information
Step 1.
CH105.25
\$108

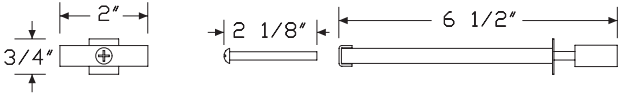

Ganging Hardware Pack (Package of 12) CH110.12

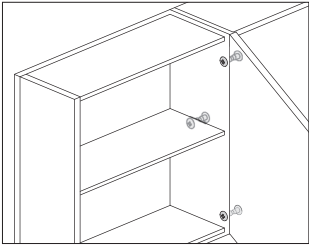

Product Information
Description
This hardware joins 2 side-by-side cabinets and eliminates gaps. 3 fasteners are recommended for each set of cabinet connections. Package quantity 12.
Dimensions

Specification Information
Step 1.
CH110.12
\$50

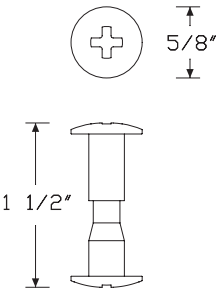

Hanging Cleat Hardware Pack

CH105.

(Package of 100)

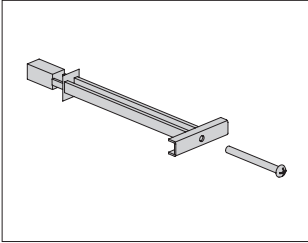

Product Information

Description

This hardware pack is used to attach a hanging cleat to an architectural wall.
Package quantity 100.

Notes

Order hanging cleat (CH100.) separately.

Dimensions

Specification Information

Step 1.

CH105.100\$355

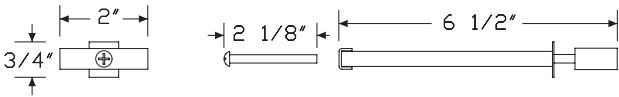

Ganging Hardware Pack (Package of 50) CH110.

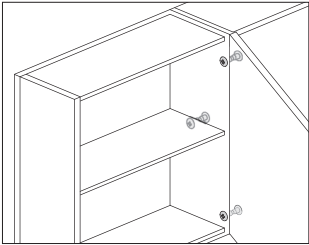

Product Information
Description
This hardware joins 2 side-by-side cabinets and eliminates gaps. 3 fasteners are recommended for each set of cabinet connections. Package quantity 50.
Dimensions

Specification Information
Step 1.
CH110.50
\$114

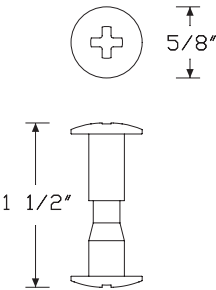

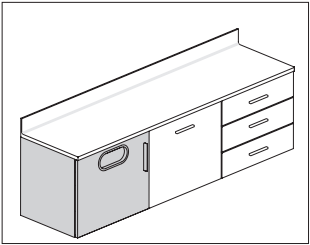

Mora™ Base Cabinets

Product Information

Description

These cases attach to a hanging cleat to provide storage below a work surface, trash solutions, or act as sink cabinets. The trash cabinet accommodates a 7-gallon waste bin. Finish applies throughout.

Notes

- When specifying full door with trash opening (DT), waste bin not included.
See Planning Guide for recommendations.
Order work surface or work surface with sink separately.
When using cabinet as a sink cabinet, a fixed panel front option is recommended to hide plumbing.
Full door with trash opening (DT) storage option cannot be used as a sink cabinet.
All storage options have adjustable shelf.
Case height is 20".
Order the following products separately:
- Hanging cleat (CH100.)
 - Ganging hardware (CH110.)

Dimensions

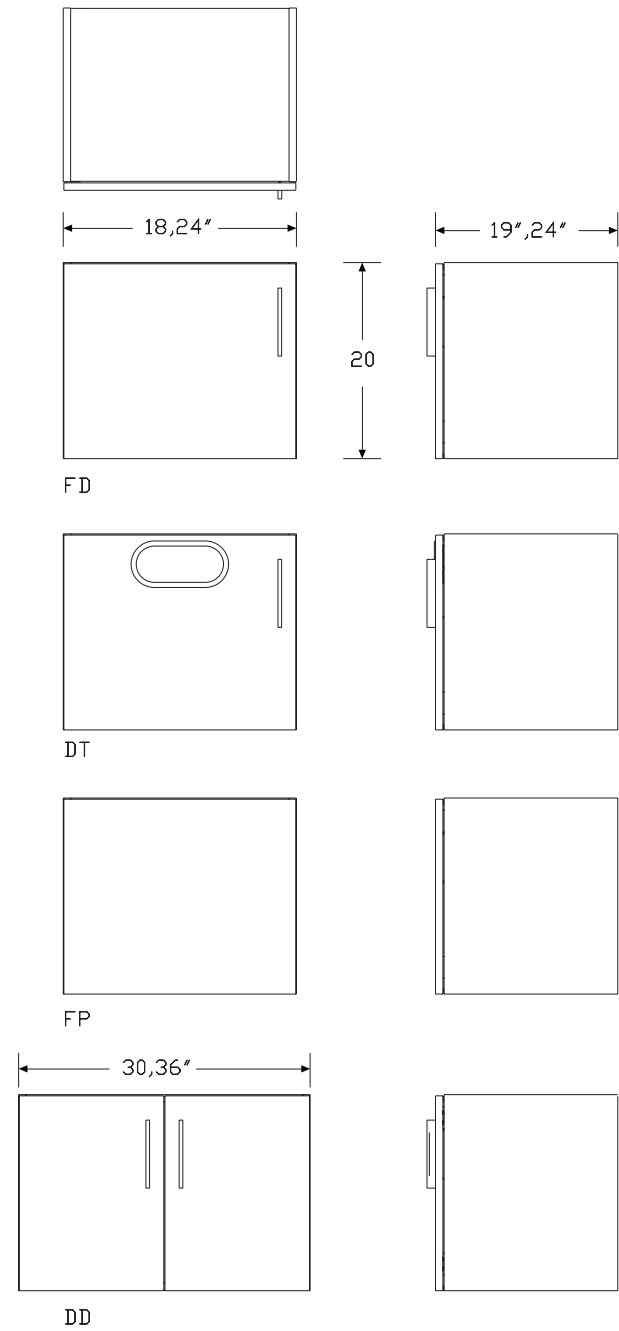

Specification Information		
Step 1.		
CH210.		
Step 2. Width		
18	18" wide	+\$959
24	24" wide	+\$1022
30	30" wide	+\$1147
36	36" wide	+\$1207
Step 3. Depth		
19	19" deep	+\$0
24	24" deep	+\$174
Step 4. Storage Options		
<i>For 18" wide (18) or 24" wide (24)</i>		
FD	full door	+\$0
DT	full door with trash opening	+\$56
FP	removable panel front	+\$34
<i>For 30" wide (30) or 36" wide (36)</i>		
DD	double doors	+\$0
Step 5. Location in Run (for back-notching)		
M	middle of run	+\$0
L	left finished end	+\$0
R	right finished end	+\$0
S	standalone (no notching)	+\$0
Step 6. Door Hinge Location		
<i>For full door (FD) or full door with trash opening (DT)</i>		
L	left	+\$0
R	right	+\$0
<i>For removable panel front (FP)</i>		
N	no hinge	+\$0
<i>For double doors (DD)</i>		
B	left and right	+\$0

Step 7. Lock Option		
<i>For double doors (DD) or full door (FD)</i>		
NL	no lock	+\$0
KA	keyed lock, keyed alike	+\$93
KC	keyed lock, keyed differently, chrome	+\$93
KD	keyed lock, keyed differently, black	+\$93
KP	keyless lock	+\$409
<i>For full door with trash opening (DT) or removable panel front (FP)</i>		
NL	no lock	+\$0
Step 8. Pull Type		
<i>For double doors (DD), full door (FD), or full door with trash opening (DT)</i>		
N	no pull	+\$0
A	arc pull	+\$22
K	bar pull	+\$22
R	terra pull	+\$47
C	curved pull	+\$44
T	tab pull	+\$47
P	profile pull	+\$47
<i>For removable panel front (FP)</i>		
N	no pull	+\$0
Step 9. Case/Front/Side Material		
L	thermally - fused laminate	+\$0
H	high-pressure laminate	+\$337
Step 10. Grain Direction		
HRG	horizontal grain	+\$0
VTG	vertical grain	+\$0

Step 11. Finish

For thermally - fused laminate (L)

125	natural maple (CP)	+\$0
126	natural cherry (CP)	+\$0
127	walnut (CP)	+\$0
139	light ash (CP)	+\$0
140	warm ash (CP)	+\$0
76	light brown walnut	+\$0
8Q	folkstone grey (CP)	+\$0
91	white (CP)	+\$0
98	studio white (CP)	+\$0
CL	cool grey neutral	+\$0
HP	light anigre	+\$0
LBA	clear on ash (CP)	+\$0
LBB	oak on ash (CP)	+\$0
LBC	walnut on ash (CP)	+\$0
LBF	neutral twill	+\$0
LBJ	graphite twill	+\$0
LBQ	white twill	+\$0
LBR	phantom ecru	+\$0
LBS	phantom cocoa	+\$0
LBU	medium matte walnut (CP)	+\$0
LBV	warm grey teak	+\$0
LU	soft white	+\$0
WL	warm stone (CP)	+\$0
WN	warm grey neutral	+\$0

For high-pressure laminate (H)

125	natural maple (CP)	+\$0
126	natural cherry (CP)	+\$0
127	walnut (CP)	+\$0
139	light ash (CP)	+\$0
140	warm ash (CP)	+\$0
76	light brown walnut	+\$0
8Q	folkstone grey (CP)	+\$0
91	white (CP)	+\$0
98	studio white (CP)	+\$0
CL	cool grey neutral	+\$0
HF	inner tone light	+\$0
HP	light anigre	+\$0
LBA	clear on ash (CP)	+\$0
LBB	oak on ash (CP)	+\$0
LBC	walnut on ash (CP)	+\$0
LBF	neutral twill	+\$0
LBJ	graphite twill	+\$0
LBQ	white twill	+\$0
LBR	phantom ecru	+\$0
LBS	phantom cocoa	+\$0
LBU	medium matte walnut (CP)	+\$0
LBV	warm grey teak	+\$0
LT	light tone	+\$0
LU	soft white	+\$0
WL	warm stone (CP)	+\$0
WN	warm grey neutral	+\$0

Step 12. Pull Finish

For no pull (N)

NN	none	+\$0
----	------	------

For terra pull (R), curved pull (C), tab pull (T), or profile pull (P)

STD	standard finish	+\$0
-----	-----------------	------

For arc pull (A)

NH	brushed nickel	+\$0
NK	black nickel	+\$0

For bar pull (K)

611	beige mist metallic (CP)	+\$0
613	silver (CP)	+\$0
98	studio white (CP)	+\$0
8Q	folkstone grey (CP)	+\$0
91	white (CP)	+\$0
G1	graphite (CP)	+\$0

Wall Mounted Door Case *continued*

Step 13. Grommet Finish

For full door with trash opening (DT)

125	natural maple (CP)	+\$0
126	natural cherry (CP)	+\$0
127	walnut (CP)	+\$0
139	light ash (CP)	+\$0
140	warm ash (CP)	+\$0
8Q	folkstone grey (CP)	+\$0
91	white (CP)	+\$0
CL	cool grey neutral	+\$0
WL	warm stone (CP)	+\$0
WN	warm grey neutral	+\$0

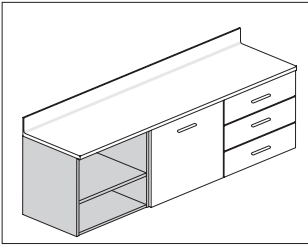

Product Information	
Description	
These cases attach to a hanging cleat to provide storage below a work surface and have an open shelf. Cases come in several widths and depths. Finish applies throughout.	
Notes	
Order the following products separately:	
• Hanging cleat (CH100.)	
• Work surface	
• Ganging hardware pack (CH110.)	
Case height is 20".	
Dimensions	

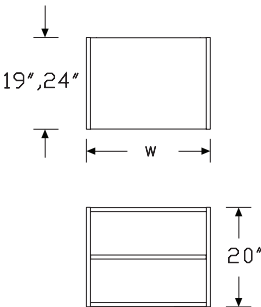

Specification Information		
Step 1.		
CH215.		
Step 2. Width		
15	15" wide	+\$859
18	18" wide	+\$919
24	24" wide	+\$982
30	30" wide	+\$1107
36	36" wide	+\$1167
Step 3. Depth		
19	19" deep	+\$0
24	24" deep	+\$174
Step 4. Storage Options		
OP	open shelf	+\$0
Step 5. Location in Run (for back-notching)		
For 15" wide (15)		
M	middle of run	+\$0
L	left finished end	+\$0
R	right finished end	+\$0
For 18" wide (18), 24" wide (24), 30" wide (30), or 36" wide (36)		
M	middle of run	+\$0
L	left finished end	+\$0
R	right finished end	+\$0
S	standalone (no notching)	+\$0
Step 6. Lock Option		
NL	no lock	+\$0
Step 7. Pull Type		
N	no pull	+\$0
Step 8. Case/Front/Side Material		
L	thermally - fused laminate	+\$0
H	high-pressure laminate	+\$324
Step 9. Grain Direction		
HRG	horizontal grain	+\$0
VTG	vertical grain	+\$0

Step 10. Finish

For thermally - fused laminate (L)

125	natural maple (CP)	+\$0
126	natural cherry (CP)	+\$0
127	walnut (CP)	+\$0
139	light ash (CP)	+\$0
140	warm ash (CP)	+\$0
76	light brown walnut	+\$0
8Q	folkstone grey (CP)	+\$0
91	white (CP)	+\$0
98	studio white (CP)	+\$0
CL	cool grey neutral	+\$0
HP	light anigre	+\$0
LBA	clear on ash (CP)	+\$0
LBB	oak on ash (CP)	+\$0
LBC	walnut on ash (CP)	+\$0
LBF	neutral twill	+\$0
LBJ	graphite twill	+\$0
LBQ	white twill	+\$0
LBR	phantom ecru	+\$0
LBS	phantom cocoa	+\$0
LBU	medium matte walnut (CP)	+\$0
LBV	warm grey teak	+\$0
LU	soft white	+\$0
WL	warm stone (CP)	+\$0
WN	warm grey neutral	+\$0
X1	chalk white	+\$0

For high-pressure laminate (H)

125	natural maple (CP)	+\$0
126	natural cherry (CP)	+\$0
127	walnut (CP)	+\$0
139	light ash (CP)	+\$0
140	warm ash (CP)	+\$0
76	light brown walnut	+\$0
8Q	folkstone grey (CP)	+\$0
91	white (CP)	+\$0
98	studio white (CP)	+\$0
BU	black umber	+\$0
CL	cool grey neutral	+\$0
HF	inner tone light	+\$0
HP	light anigre	+\$0
LBA	clear on ash (CP)	+\$0
LBB	oak on ash (CP)	+\$0
LBC	walnut on ash (CP)	+\$0
LBF	neutral twill	+\$0
LBJ	graphite twill	+\$0
LBQ	white twill	+\$0
LBR	phantom ecru	+\$0
LBS	phantom cocoa	+\$0
LBU	medium matte walnut (CP)	+\$0
LBV	warm grey teak	+\$0
LT	light tone	+\$0
LU	soft white	+\$0
WL	warm stone (CP)	+\$0
WN	warm grey neutral	+\$0

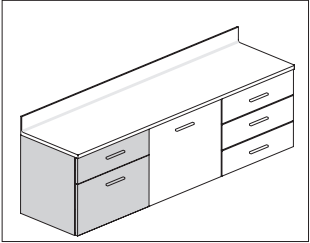

Product Information

Description

These cases attach to a hanging cleat to provide storage below a work surface and have drawers with full-extension ball-bearing slides. Cases come in several widths and storage configurations. Finish applies throughout.

Notes

Order the following products separately:

- Hanging cleat (CH100.)
- Work surface
- Ganging hardware pack (CH110.)

Lock options lock top drawer only.

For keyed-alike locks, order lock plugs separately.

Case height is 20".

Dimensions

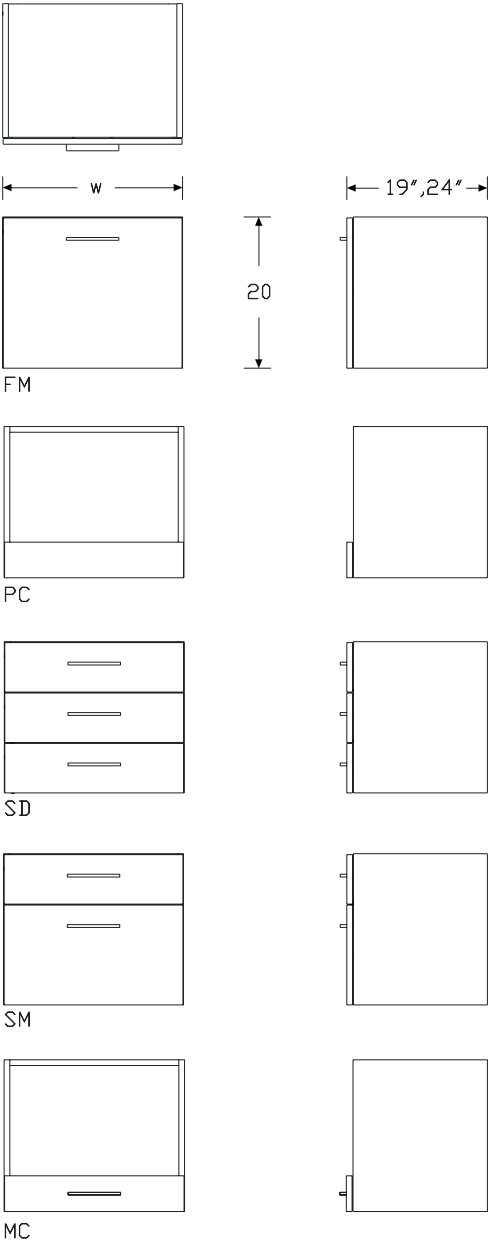

Wall Mounted Drawer Cases *continued*

Specification Information

Step 1.

CH200.

Step 2. Width

18	18" wide	+\$1298
24	24" wide	+\$1395
30	30" wide	+\$1527

Step 3. Depth

19	19" deep	+\$0
24	24" deep	+\$174

Step 4. Storage Options

For 18" wide (18) or 30" wide (30)

SM	individual drawer fronts, 1 small drawer and 1 large drawer	+\$0
FM	full drawer front, 1 small drawer and 1 large drawer	+\$0

For 24" wide (24)

SM	individual drawer fronts, 1 small drawer and 1 large drawer	+\$0
SD	individual drawer fronts, 3 small drawers, standard drawer slides	+\$213
FM	full drawer front, 1 small drawer and 1 large drawer	+\$0
PC	printer cabinet with pull-out shelf	+\$56
MC	open with pull-out shelf (no lip)	+\$56
MS	open with pull-out shelf (no lip), soft close drawer slides	+\$0

Step 5. Location in Run (for back-notching)

M	middle of run	+\$0
L	left finished end	+\$0
R	right finished end	+\$0
S	standalone (no notching)	+\$0

Step 6. Lock Option

For individual drawer fronts, 1 small drawer and 1 large drawer (SM) or full drawer front, 1 small drawer and 1 large drawer (FM)

NL	no lock	+\$0
KA	keyed lock, keyed alike	+\$93
KC	keyed lock, keyed differently, chrome	+\$93
KD	keyed lock, keyed differently, black	+\$93
KP	keyless lock	+\$409

For printer cabinet with pull-out shelf (PC)

NL	no lock	+\$0
-----------	---------	------

Step 7. Pull Type

For individual drawer fronts, 1 small drawer and 1 large drawer (SM) or full drawer front, 1 small drawer and 1 large drawer (FM)

N	no pull	+\$0
A	arc pull	+\$42
K	bar pull	+\$42
R	terra pull	+\$87
C	curved pull	+\$78
T	tab pull	+\$87
P	profile pull	+\$87

For printer cabinet with pull-out shelf (PC)

N	no pull	+\$0
----------	---------	------

Step 8. Case/Front/Side Material

L	thermally - fused laminate	+\$0
H	high-pressure laminate	+\$337

Step 9. Grain Direction

HRG	horizontal grain	+\$0
VTG	vertical grain	+\$0

Wall Mounted Drawer Cases *continued*

Mora™ Base Cabinets

Step 10. Finish

For thermally - fused laminate (L)

125	natural maple (CP)	+\$0
126	natural cherry (CP)	+\$0
127	walnut (CP)	+\$0
139	light ash (CP)	+\$0
140	warm ash (CP)	+\$0
76	light brown walnut	+\$0
8Q	folkstone grey (CP)	+\$0
91	white (CP)	+\$0
98	studio white (CP)	+\$0
CL	cool grey neutral	+\$0
HP	light anigre	+\$0
LBA	clear on ash (CP)	+\$0
LBB	oak on ash (CP)	+\$0
LBC	walnut on ash (CP)	+\$0
LBF	neutral twill	+\$0
LBJ	graphite twill	+\$0
LBQ	white twill	+\$0
LBR	phantom ecru	+\$0
LBS	phantom cocoa	+\$0
LBU	medium matte walnut (CP)	+\$0
LBV	warm grey teak	+\$0
LU	soft white	+\$0
WL	warm stone (CP)	+\$0
WN	warm grey neutral	+\$0

For high-pressure laminate (H)

125	natural maple (CP)	+\$0
126	natural cherry (CP)	+\$0
127	walnut (CP)	+\$0
139	light ash (CP)	+\$0
140	warm ash (CP)	+\$0
76	light brown walnut	+\$0
8Q	folkstone grey (CP)	+\$0
91	white (CP)	+\$0
98	studio white (CP)	+\$0
CL	cool grey neutral	+\$0
HF	inner tone light	+\$0
HP	light anigre	+\$0
LBA	clear on ash (CP)	+\$0
LBB	oak on ash (CP)	+\$0
LBC	walnut on ash (CP)	+\$0
LBF	neutral twill	+\$0
LBJ	graphite twill	+\$0
LBQ	white twill	+\$0
LBR	phantom ecru	+\$0
LBS	phantom cocoa	+\$0
LBU	medium matte walnut (CP)	+\$0
LBV	warm grey teak	+\$0
LT	light tone	+\$0
LU	soft white	+\$0
WL	warm stone (CP)	+\$0
WN	warm grey neutral	+\$0

Step 11. Pull Finish

For no pull (N)

NN	none	+\$0
----	------	------

For terra pull (R), curved pull (C), tab pull (T), or profile pull (P)

STD	standard finish	+\$0
-----	-----------------	------

For arc pull (A)

NH	brushed nickel	+\$0
NK	black nickel	+\$0

For bar pull (K)

611	beige mist metallic (CP)	+\$0
613	silver (CP)	+\$0
98	studio white (CP)	+\$0
8Q	folkstone grey (CP)	+\$0
91	white (CP)	+\$0
G1	graphite (CP)	+\$0

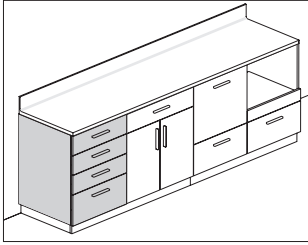

Product Information

Description

These cases provide storage below a work surface and sit on a plinth base with 1 1/2" adjustable glides. Cases come in several sizes and storage configurations, with or without locks. Finish applies throughout.

Notes

Order plinth base (CH250, CH255.) separately.

Order work surface separately.

Lock options lock the top drawer only.

For keyed-alike locks, order lock plugs separately.

For service parts, bottom large drawer has slightly different dimension than middle large drawer.

Dimensions

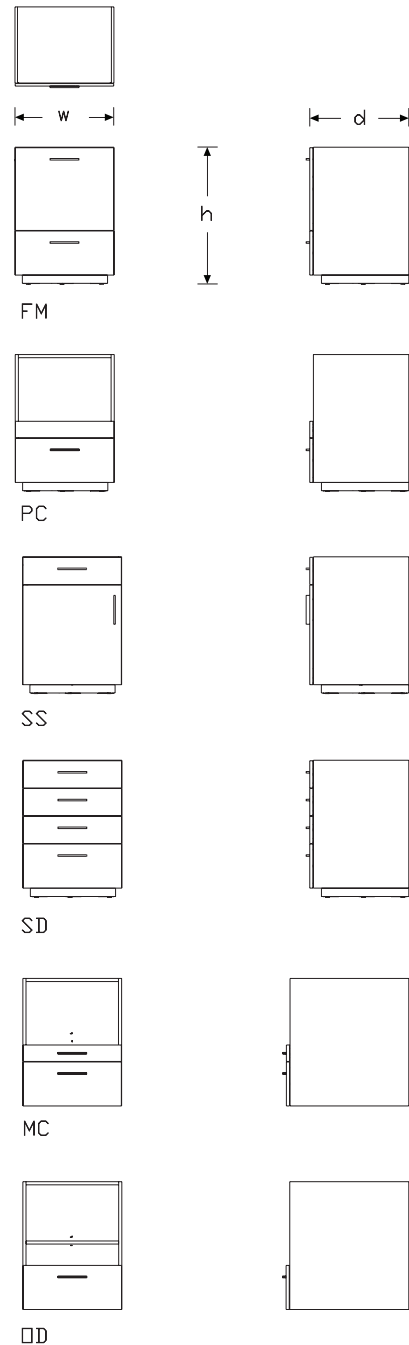

Specification Information
Step 1.
CH220.
Step 2. Height

34	34" high	+\$1962
36	36" high	+\$1986

Step 3. Width

18	18" wide	+\$0
24	24" wide	+\$49
30	30" wide	+\$153
36	36" wide	+\$0

Step 4. Depth

19	19" deep	+\$0
24	24" deep	+\$49
30	30" deep	+\$666

Step 5. Storage Options
For 18" wide (18) with 30" deep (30)

SD	individual drawer fronts, 3 small drawers, 1 large drawer, standard drawer slides	+\$0
FM	full drawer front, 1 small drawer, 2 large drawers, standard drawer slides	-\$92
SS	door and small drawer with shelf, standard drawer slides	-\$206

For 24" wide (24) with 30" deep (30)

SD	individual drawer fronts, 3 small drawers, 1 large drawer, standard drawer slides	+\$0
FM	full drawer front, 1 small drawer, 2 large drawers, standard drawer slides	-\$99
SS	door and small drawer with shelf, standard drawer slides	-\$216
PC	printer cabinet with pull-out shelf	+\$0

For 30" wide (30) with 30" deep (30)

SD	individual drawer fronts, 3 small drawers, 1 large drawer, standard drawer slides	+\$0
FM	full drawer front, 1 small drawer, 2 large drawers, standard drawer slides	-\$105
DR	double doors with drawer and shelf, standard drawer slides	-\$145

For 36" wide (36)

DR	double doors with drawer and shelf, standard drawer slides	-\$63
-----------	--	-------

For 18" wide (18) with 19" deep (19) or 24" deep (24)

SD	individual drawer fronts, 3 small drawers, 1 large drawer, standard drawer slides	+\$0
FM	full drawer front, 1 small drawer, 2 large drawers, standard drawer slides	-\$92
SS	door and small drawer with shelf, standard drawer slides	-\$206

For 24" wide (24) with 19" deep (19) or 24" deep (24)

SD	individual drawer fronts, 3 small drawers, 1 large drawer, standard drawer slides	+\$0
FM	full drawer front, 1 small drawer, 2 large drawers, standard drawer slides	-\$99
SS	door and small drawer with shelf, standard drawer slides	-\$216
PC	printer cabinet with pull-out shelf	+\$0

For 30" wide (30) with 19" deep (19) or 24" deep (24)

SD	individual drawer fronts, 3 small drawers, 1 large drawer, standard drawer slides	+\$0
FM	full drawer front, 1 small drawer, 2 large drawers, standard drawer slides	-\$105
DR	double doors with drawer and shelf, standard drawer slides	-\$145

Step 6. Door Hinge Location
For door and small drawer with shelf, standard drawer slides (SS)

L	left	+\$0
R	right	+\$0

Step 7. Lock Option

For double doors with drawer and shelf, standard drawer slides (DR), individual drawer fronts, 3 small drawers, 1 large drawer, standard drawer slides (SD), full drawer front, 1 small drawer, 2 large drawers, standard drawer slides (FM), or door and small drawer with shelf, standard drawer slides (SS)

NL	no lock	+\$0
KA	keyed lock, keyed alike	+\$93
KC	keyed lock, keyed differently, chrome	+\$93
KD	keyed lock, keyed differently, black	+\$93
KP	keyless lock	+\$409

To-The-Floor Drawer Cases *continued*

For printer cabinet with pull-out shelf (PC)

NL	no lock	+\$0
-----------	---------	------

Step 8. Pull Type

N	no pull	+\$0
A	arc pull	+\$42
K	bar pull	+\$42
R	terra pull	+\$87
C	curved pull	+\$78
P	profile pull	+\$87
T	tab pull	+\$87

Step 9. Case/Front/Side Material

L	thermally - fused laminate	+\$0
H	high-pressure laminate	+\$357

Step 10. Grain Direction

HRG	horizontal grain	+\$0
VTG	vertical grain	+\$0

Step 11. Finish

For thermally - fused laminate (L)

125	natural maple (CP)	+\$0
126	natural cherry (CP)	+\$0
127	walnut (CP)	+\$0
139	light ash (CP)	+\$0
140	warm ash (CP)	+\$0
76	light brown walnut	+\$0
8Q	folkstone grey (CP)	+\$0
91	white (CP)	+\$0
98	studio white (CP)	+\$0
CL	cool grey neutral	+\$0
HP	light anigre	+\$0
LBA	clear on ash (CP)	+\$0
LBB	oak on ash (CP)	+\$0
LBC	walnut on ash (CP)	+\$0
LBF	neutral twill	+\$0
LBJ	graphite twill	+\$0
LBQ	white twill	+\$0
LBR	phantom ecru	+\$0
LBS	phantom cocoa	+\$0
LBU	medium matte walnut (CP)	+\$0
LBV	warm grey teak	+\$0
LU	soft white	+\$0
WL	warm stone (CP)	+\$0
WN	warm grey neutral	+\$0

For high-pressure laminate (H)

125	natural maple (CP)	+\$0
126	natural cherry (CP)	+\$0
127	walnut (CP)	+\$0
139	light ash (CP)	+\$0
140	warm ash (CP)	+\$0
76	light brown walnut	+\$0
8Q	folkstone grey (CP)	+\$0
91	white (CP)	+\$0
98	studio white (CP)	+\$0
CL	cool grey neutral	+\$0
HF	inner tone light	+\$0
HP	light anigre	+\$0
LBA	clear on ash (CP)	+\$0
LBB	oak on ash (CP)	+\$0
LBC	walnut on ash (CP)	+\$0
LBF	neutral twill	+\$0
LBJ	graphite twill	+\$0
LBQ	white twill	+\$0
LBR	phantom ecru	+\$0
LBS	phantom cocoa	+\$0
LBU	medium matte walnut (CP)	+\$0
LBV	warm grey teak	+\$0
LT	light tone	+\$0
LU	soft white	+\$0
WL	warm stone (CP)	+\$0
WN	warm grey neutral	+\$0

Step 12. Pull Finish

For no pull (N)

NN	none	+\$0
-----------	------	------

For terra pull (R), curved pull (C), profile pull (P), or tab pull (T)

STD	standard finish	+\$0
------------	-----------------	------

For arc pull (A)

NH	brushed nickel	+\$0
NK	black nickel	+\$0

For bar pull (K)

611	beige mist metallic (CP)	+\$0
613	silver (CP)	+\$0
8Q	folkstone grey (CP)	+\$0
91	white (CP)	+\$0
98	studio white (CP)	+\$0
G1	graphite (CP)	+\$0

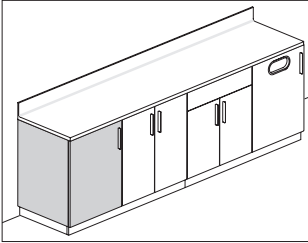

Mora™ Base Cabinets

Product Information

Description
These cases provide storage below a work surface, trash solutions, or act as sink cabinets. The cases sit on a plinth base with 1½" adjustable glides. The trash cabinet accommodates a 7-gallon waste bin. Finish applies throughout.

Notes
When specifying full door with trash cutout (TC), waste bin not included. See Planning Guide for recommendations.
Order work surface or work surface with sink separately.
Order plinth base (CH250., CH255.) separately.
When using cabinet as a sink cabinet, a fixed panel front option is recommended to hide plumbing.
Door with trash cutout (TC) storage option cannot be used as a sink cabinet.
All storage options have adjustable shelf.
Order ganging hardware (CH110.) separately.

Dimensions

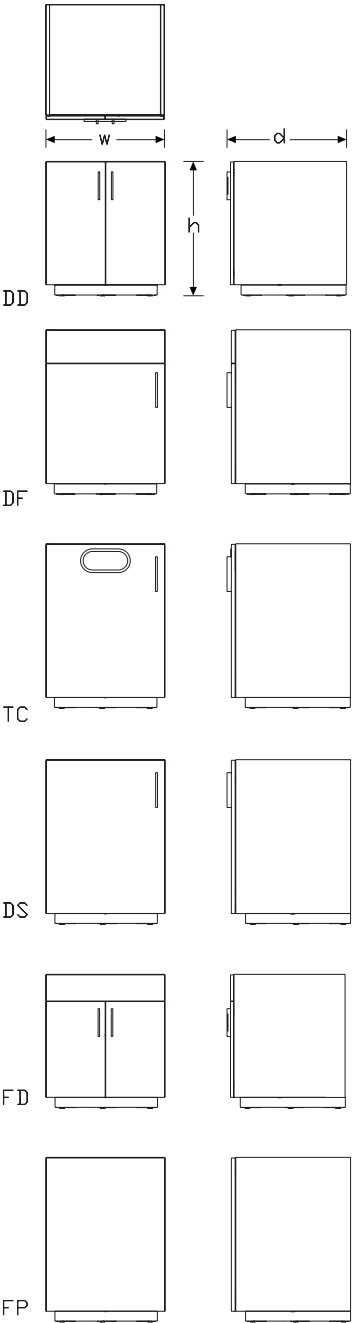

To-The-Floor Door Cases *continued*

Specification Information

Step 1.

CH230.

Step 2. Height

34	34" high	+\$1142
36	36" high	+\$1157

Step 3. Width

18	18" wide	+\$0
24	24" wide	+\$56
30	30" wide	+\$423
36	36" wide	+\$484
48	48" wide	+\$615

Step 4. Depth

19	19" deep	+\$0
24	24" deep	+\$49
30	30" deep	+\$196

Step 5. Storage Options

For 18" wide (18) or 24" wide (24)

DS	full door with shelf	+\$0
TC	door with trash cutout	+\$49
DF	door with false drawer front and shelf	+\$34
FP	removable panel front	+\$32

For 30" wide (30), 36" wide (36), or 48" wide (48)

DD	double doors with shelf	+\$0
FD	double doors with false drawer front and shelf	+\$34
FP	removable panel front	+\$32

Step 6. Door Hinge Location

For full door with shelf (DS), door with trash cutout (TC), or door with false drawer front and shelf (DF)

L	left	+\$0
R	right	+\$0

For removable panel front (FP)

N	no hinge	+\$0
----------	----------	------

For double doors with shelf (DD) or double doors with false drawer front and shelf (FD)

B	left and right	+\$0
----------	----------------	------

Step 7. Lock Option

For double doors with shelf (DD) or full door with shelf (DS)

NL	no lock	+\$0
KA	keyed lock, keyed alike	+\$93
KC	keyed lock, keyed differently, chrome	+\$93
KD	keyed lock, keyed differently, black	+\$93
KP	keyless lock	+\$409

For double doors with false drawer front and shelf (FD), door with trash cutout (TC), door with false drawer front and shelf (DF), or removable panel front (FP)

NL	no lock	+\$0
-----------	---------	------

Step 8. Pull Type

For double doors with shelf (DD), full door with shelf (DS), double doors with false drawer front and shelf (FD), door with trash cutout (TC), or door with false drawer front and shelf (DF)

N	no pull	+\$0
A	arc pull	+\$22
K	bar pull	+\$22
R	terra pull	+\$47
C	curved pull	+\$44
T	tab pull	+\$47
P	profile pull	+\$47

For removable panel front (FP)

N	no pull	+\$0
----------	---------	------

Step 9. Case/Front/Side Material

L	thermally - fused laminate	+\$0
H	high-pressure laminate	+\$357

Step 10. Grain Direction

HRG	horizontal grain	+\$0
VTG	vertical grain	+\$0

Step 11. Finish

For thermally - fused laminate (L)

125	natural maple (CP)	+\$0
126	natural cherry (CP)	+\$0
127	walnut (CP)	+\$0
139	light ash (CP)	+\$0
140	warm ash (CP)	+\$0
76	light brown walnut	+\$0
8Q	folkstone grey (CP)	+\$0
91	white (CP)	+\$0
98	studio white (CP)	+\$0
CL	cool grey neutral	+\$0
HP	light anigre	+\$0
LBA	clear on ash (CP)	+\$0
LBB	oak on ash (CP)	+\$0
LBC	walnut on ash (CP)	+\$0
LBF	neutral twill	+\$0
LBJ	graphite twill	+\$0
LBQ	white twill	+\$0
LBR	phantom ecru	+\$0
LBS	phantom cocoa	+\$0
LBU	medium matte walnut (CP)	+\$0
LBV	warm grey teak	+\$0
LU	soft white	+\$0
WL	warm stone (CP)	+\$0
WN	warm grey neutral	+\$0

For high-pressure laminate (H)

125	natural maple (CP)	+\$0
126	natural cherry (CP)	+\$0
127	walnut (CP)	+\$0
139	light ash (CP)	+\$0
140	warm ash (CP)	+\$0
76	light brown walnut	+\$0
8Q	folkstone grey (CP)	+\$0
91	white (CP)	+\$0
98	studio white (CP)	+\$0
CL	cool grey neutral	+\$0
HF	inner tone light	+\$0
HP	light anigre	+\$0
LBA	clear on ash (CP)	+\$0
LBB	oak on ash (CP)	+\$0
LBC	walnut on ash (CP)	+\$0
LBF	neutral twill	+\$0
LBJ	graphite twill	+\$0
LBQ	white twill	+\$0
LBR	phantom ecru	+\$0
LBS	phantom cocoa	+\$0
LBU	medium matte walnut (CP)	+\$0
LBV	warm grey teak	+\$0
LT	light tone	+\$0
LU	soft white	+\$0
WL	warm stone (CP)	+\$0
WN	warm grey neutral	+\$0

Step 12. Pull Finish

For no pull (N)

NN	none	+\$0
----	------	------

For terra pull (R), curved pull (C), tab pull (T), or profile pull (P)

STD	standard finish	+\$0
-----	-----------------	------

For arc pull (A)

NH	brushed nickel	+\$0
NK	black nickel	+\$0

For bar pull (K)

611	beige mist metallic (CP)	+\$0
613	silver (CP)	+\$0
8Q	folkstone grey (CP)	+\$0
91	white (CP)	+\$0
98	studio white (CP)	+\$0
G1	graphite (CP)	+\$0

To-The-Floor Door Cases *continued*

Step 13. Grommet Finish

For door with trash cutout (TC)

125	natural maple (CP)	+\$0
126	natural cherry (CP)	+\$0
127	walnut (CP)	+\$0
139	light ash (CP)	+\$0
140	warm ash (CP)	+\$0
8Q	folkstone grey (CP)	+\$0
91	white (CP)	+\$0
CL	cool grey neutral	+\$0
WL	warm stone (CP)	+\$0
WN	warm grey neutral	+\$0

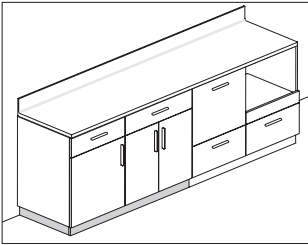

Mora™ Base Cabinets

Product Information
Description
This HPL plinth base raises to-the-floor cabinets off the floor creating a toe-kick area, is designed to span multiple cabinets, and has 1½" adjustable glides. It is designed to be used without cove molding. Shipped assembled.
Dimensions

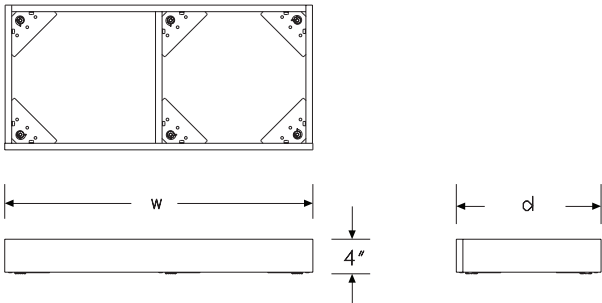

Specification Information
Step 1.
CH250.
Step 2. Depth
1919" deep+\$557
2424" deep+\$594
3030" deep+\$630
Step 3. Width
4242" wide+\$78
1515" wide-\$9
1818" wide-\$8
2424" wide+\$0
3030" wide+\$25
3636" wide+\$49
4848" wide+\$93
5454" wide+\$123
6060" wide+\$146
6363" wide+\$153
6666" wide+\$165
7272" wide+\$189
Step 4. Inset (for cabinet)
Binset on both (recommended)+\$0
Iinset on one side+\$0
Cflush on both (inline)+\$0
Step 5. Case/Front/Side Material
Hhigh-pressure laminate+\$0
Step 6. Grain Direction
For 42" wide (42), 15" wide (15), 18" wide (18), 24" wide (24), 30" wide (30), 36" wide (36), 48" wide (48), 54" wide (54), or 60" wide (60)
HRGhorizontal grain+\$0
For 63" wide (63), 66" wide (66), or 72" wide (72)
HRGhorizontal grain+\$0

Plinth Base - Finished *continued*

Step 7. Finish		
125	natural maple (CP)	+\$0
126	natural cherry (CP)	+\$0
127	walnut (CP)	+\$0
139	light ash (CP)	+\$0
140	warm ash (CP)	+\$0
LBR	phantom ecru	+\$0
LBS	phantom cocoa	+\$0
LBV	warm grey teak	+\$0
76	light brown walnut	+\$0
8Q	folkstone grey (CP)	+\$0
91	white (CP)	+\$0
98	studio white (CP)	+\$0
CL	cool grey neutral	+\$0
HF	inner tone light	+\$0
HP	light anigre	+\$0
LBA	clear on ash (CP)	+\$0
LBB	oak on ash (CP)	+\$0
LBC	walnut on ash (CP)	+\$0
LBF	neutral twill	+\$0
LBJ	graphite twill	+\$0
LBQ	white twill	+\$0
LBU	medium matte walnut (CP)	+\$0
LT	light tone	+\$0
LU	soft white	+\$0
WL	warm stone (CP)	+\$0
WN	warm grey neutral	+\$0
X1	chalk white	+\$0

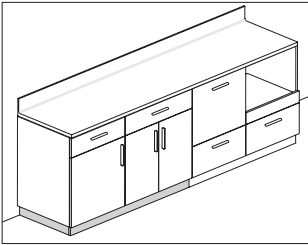

Product Information

Description

This unfinished plinth base raises to-the-floor cabinets off the floor creating a toe-kick area, is designed to span multiple cabinets, and has 1½" adjustable glides. It is designed to be used without cove molding and has unfinished ends. Shipped assembled.

Dimensions

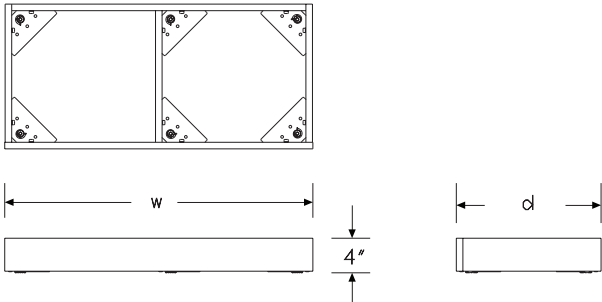

Specification Information

Step 1.

CH255.

Step 2. Depth		
19	19" deep	+\$357
24	24" deep	+\$396
30	30" deep	+\$580

Step 3. Width		
15	15" wide	-\$6
18	18" wide	-\$5
24	24" wide	+\$0
30	30" wide	+\$25
36	36" wide	+\$49
42	42" wide	+\$78
48	48" wide	+\$93
54	54" wide	+\$123
60	60" wide	+\$146
63	63" wide	+\$153
66	66" wide	+\$165
72	72" wide	+\$189

Step 4. Inset (for cabinet)		
B	inset on both (recommended)	+\$0
C	flush on both (inline)	+\$0
I	inset on one side	+\$0

Step 5. Finish		
125	natural maple (CP)	+\$0
126	natural cherry (CP)	+\$0
127	walnut (CP)	+\$0
139	light ash (CP)	+\$0
140	warm ash (CP)	+\$0
91	white (CP)	+\$0
BK	black	+\$55

ADA Sink Enclosure

CH240.

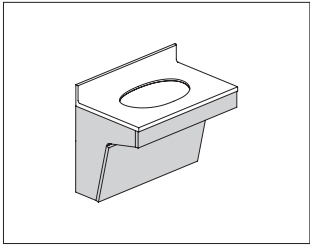

Product Information
Description
This sink enclosure hangs from an architectural wall. Enclosure has a removable front panel to allow access to plumbing.
Notes
Order Corian® worksurface with ADA sink (CH607.) separately.
Faucet must be field supplied.
Dimensions

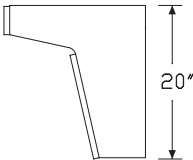
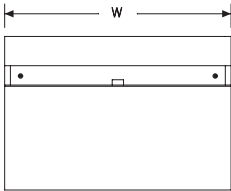
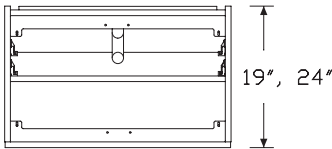

Specification Information
Step 1.
CH240.
Step 2. Depth
19 19" deep +\$1331
24 24" deep +\$1404
Step 3. Width
24 24" wide -\$11
30 30" wide +\$0
36 36" wide +\$49
42 42" wide +\$86
48 48" wide +\$123
Step 4. Height
STD standard +\$0
Step 5. Surface Material
H high-pressure laminate +\$256
L thermally - fused laminate +\$0
Step 6. Grain Direction
HRG horizontal grain +\$0
VTG vertical grain +\$0

Mora™ Base Cabinets

Step 7. Finish

For thermally - fused laminate (L)

125	natural maple (CP)	+\$0
126	natural cherry (CP)	+\$0
127	walnut (CP)	+\$0
139	light ash (CP)	+\$0
140	warm ash (CP)	+\$0
76	light brown walnut	+\$0
8Q	folkstone grey (CP)	+\$0
91	white (CP)	+\$0
98	studio white (CP)	+\$0
CL	cool grey neutral	+\$0
HP	light anigre	+\$0
LBA	clear on ash (CP)	+\$0
LBB	oak on ash (CP)	+\$0
LBC	walnut on ash (CP)	+\$0
LBF	neutral twill	+\$0
LBJ	graphite twill	+\$0
LBQ	white twill	+\$0
LBR	phantom ecru	+\$0
LBS	phantom cocoa	+\$0
LBU	medium matte walnut (CP)	+\$0
LBV	warm grey teak	+\$0
LU	soft white	+\$0
WL	warm stone (CP)	+\$0
WN	warm grey neutral	+\$0

For high-pressure laminate (H)

125	natural maple (CP)	+\$0
126	natural cherry (CP)	+\$0
127	walnut (CP)	+\$0
139	light ash (CP)	+\$0
140	warm ash (CP)	+\$0
76	light brown walnut	+\$0
8Q	folkstone grey (CP)	+\$0
91	white (CP)	+\$0
98	studio white (CP)	+\$0
CL	cool grey neutral	+\$0
HF	inner tone light	+\$0
HP	light anigre	+\$0
LBA	clear on ash (CP)	+\$0
LBB	oak on ash (CP)	+\$0
LBC	walnut on ash (CP)	+\$0
LBF	neutral twill	+\$0
LBJ	graphite twill	+\$0
LBQ	white twill	+\$0
LBR	phantom ecru	+\$0
LBS	phantom cocoa	+\$0
LBU	medium matte walnut (CP)	+\$0
LBV	warm grey teak	+\$0
LT	light tone	+\$0
LU	soft white	+\$0
WL	warm stone (CP)	+\$0
WN	warm grey neutral	+\$0

6" Plinth Base - Finished

CH251.

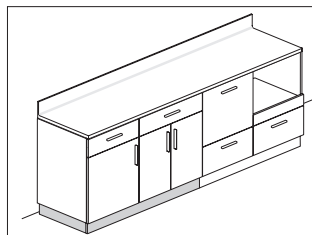

Product Information

Description

This 6"-high finished plinth base raises to-the-floor cabinets off the floor creating a toe-kick area, is designed to span multiple cabinets, and has 1½" adjustable glides. It is designed to be used without cove molding. Shipped assembled.

Dimensions

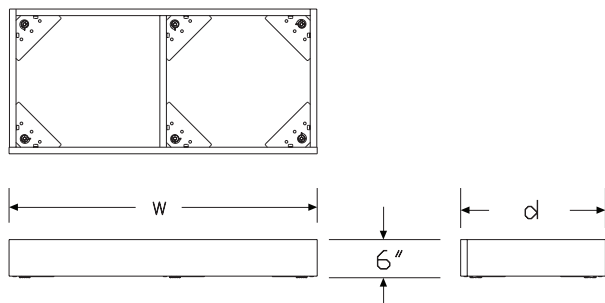

Specification Information

Step 1.

CH251.

Step 2. Depth

19	19" deep	+\$589
24	24" deep	+\$627
30	30" deep	+\$666

Step 3. Width

15	15" wide	-\$9
18	18" wide	-\$8
24	24" wide	+\$0
30	30" wide	+\$24
36	36" wide	+\$47
42	42" wide	+\$75
48	48" wide	+\$89
54	54" wide	+\$118
60	60" wide	+\$140
63	63" wide	+\$147
66	66" wide	+\$158
72	72" wide	+\$181

Step 4. Inset (for cabinet)

B	inset on both (recommended)	+\$0
C	flush on both (inline)	+\$0
I	inset on one side	+\$0

Step 5. Case/Front/Side Material

H	high-pressure laminate	+\$0
---	------------------------	------

Step 6. Grain Direction

HRG	horizontal grain	+\$0
-----	------------------	------

6" Plinth Base - Finished *continued*

Mora™ Base Cabinets

Step 7. Finish		
125	natural maple (CP)	+\$0
126	natural cherry (CP)	+\$0
127	walnut (CP)	+\$0
139	light ash (CP)	+\$0
140	warm ash (CP)	+\$0
LBR	phantom ecru	+\$0
LBS	phantom cocoa	+\$0
LBV	warm grey teak	+\$0
76	light brown walnut	+\$0
8Q	folkstone grey (CP)	+\$0
91	white (CP)	+\$0
98	studio white (CP)	+\$0
CL	cool grey neutral	+\$0
HF	inner tone light	+\$0
HP	light anigre	+\$0
LBA	clear on ash (CP)	+\$0
LBB	oak on ash (CP)	+\$0
LBC	walnut on ash (CP)	+\$0
LBF	neutral twill	+\$0
LBJ	graphite twill	+\$0
LBQ	white twill	+\$0
LBU	medium matte walnut (CP)	+\$0
LT	light tone	+\$0
LU	soft white	+\$0
WL	warm stone (CP)	+\$0
WN	warm grey neutral	+\$0
X1	chalk white	+\$0

6" Plinth Base - Unfinished

CH256.

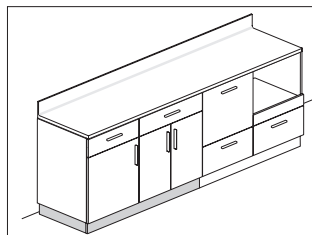

Product Information

Description

This 6"-high unfinished plinth base raises to-the-floor cabinets off the floor creating a toe-kick area, is designed to span multiple cabinets, and has 1½" adjustable glides. It is designed to be used without cove molding and has unfinished ends. Shipped assembled.

Dimensions

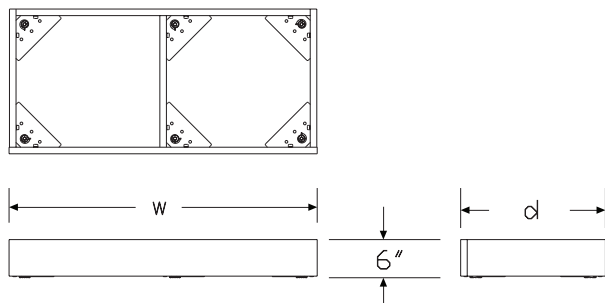

Specification Information

Step 1.

CH256.

Step 2. Depth

19	19" deep	+\$343
24	24" deep	+\$380
30	30" deep	+\$557

Step 3. Width

15	15" wide	-\$6
18	18" wide	-\$5
24	24" wide	+\$0
30	30" wide	+\$24
36	36" wide	+\$47
42	42" wide	+\$75
48	48" wide	+\$89
54	54" wide	+\$118
60	60" wide	+\$140
63	63" wide	+\$147
66	66" wide	+\$158
72	72" wide	+\$181

Step 4. Inset (for cabinet)

B	inset on both (recommended)	+\$0
C	flush on both (inline)	+\$0
I	inset on one side	+\$0

Step 5. Finish

125	natural maple (CP)	+\$0
126	natural cherry (CP)	+\$0
127	walnut (CP)	+\$0
139	light ash (CP)	+\$0
140	warm ash (CP)	+\$0
91	white (CP)	+\$0
BK	black	+\$55

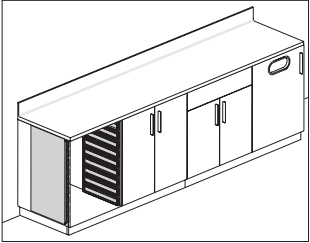

Product Information

Description

This interior Co/Struc® adapter has 2 side panels with 9 drawer slots in 3" increments. It can only be used with a 36"H×24"W×24"D cabinet. Attachment hardware included.

Notes

Order Co/Struc drawers (CT501.) separately. Drawers must be ordered 20" wide.

Dimensions

Specification Information

Step 1.

CH260. A\$1387

Mora™ Base Cabinets

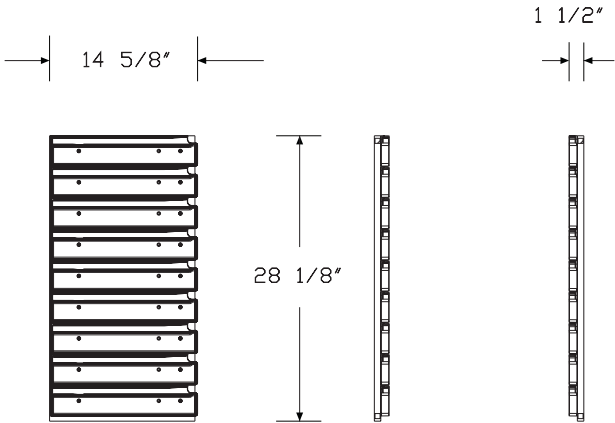

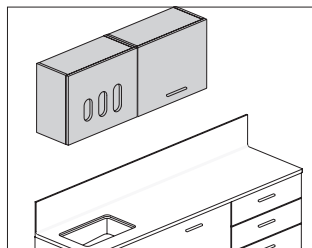

Product Information

Description

These overhead cabinets attach to an architectural wall with a hanging cleat. They are available in several sizes and storage configurations. All storage options include an adjustable shelf.

Notes

Overhead cabinets wider than 36" have vertical divider.

When specifying paper towel cabinet (P) or paper towel/glove holder combo cabinet (C), paper towel dispenser is field supplied.

For keyed-alike locks, order lock plugs separately.

Order the following products separately:

- Hanging cleat (CH100.)
- Ganging hardware (CH110.)

Dimensions

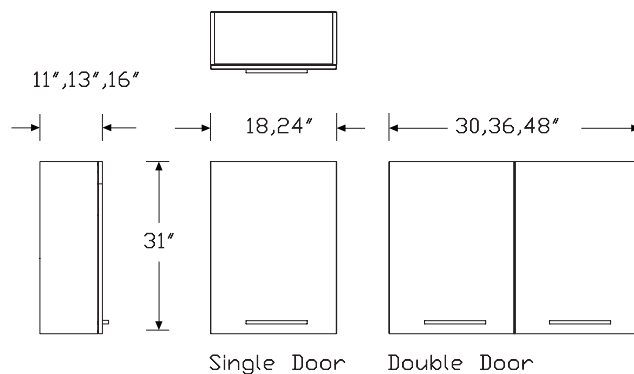
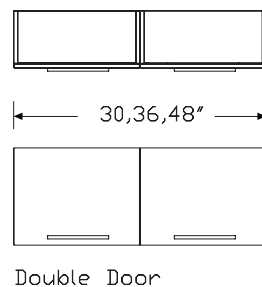
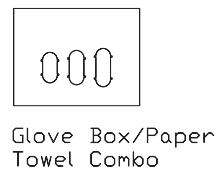
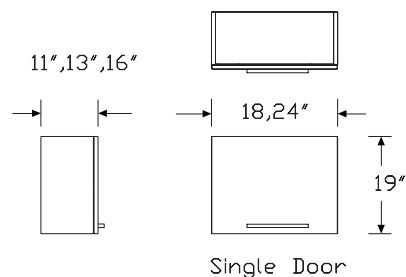

Specification Information

Step 1.

CH300.

Step 2. Height

19	19" high	+\$812
31	31" high	+\$967

Step 3. Width

18	18" wide	+\$0
24	24" wide	+\$49
30	30" wide	+\$196
36	36" wide	+\$256
48	48" wide	+\$456

Step 4. Depth

11	11" deep	+\$0
13	13" deep	+\$0
16	16" deep	+\$75

Step 5. Storage Options

For 19" high (19) with 18" wide (18) or 24" wide (24)

S	single door	+\$0
C	paper towel/glove holder combo cabinet	+\$230
P	paper towel cabinet	+\$0
G	glove holder cabinet	+\$226

For 31" high (31) with 18" wide (18) or 24" wide (24)

S	single door	+\$0
P	paper towel cabinet	+\$0

For 19" high (19) or 31" high (31) with 30" wide (30), 36" wide (36), or 48" wide (48)

D	double door	+\$0
----------	-------------	------

Step 6. Location in Run

S	standalone	+\$0
M	middle of run	+\$0
L	left end	+\$0
R	right end	+\$0

Step 7. Door Hinge Location

For single door (S), paper towel/glove holder combo cabinet (C), paper towel cabinet (P), or glove holder cabinet (G)

L	left	+\$0
R	right	+\$0

For double door (D)

S	default	+\$0
----------	---------	------

Step 8. Lock Option

For double door (D) or single door (S)

NL	no lock	+\$0
KA	keyed lock, keyed alike	+\$93
KC	keyed lock, keyed differently, chrome	+\$93
KD	keyed lock, keyed differently, black	+\$93
KP	keyless lock	+\$409

For paper towel/glove holder combo cabinet (C), paper towel cabinet (P), or glove holder cabinet (G)

NL	no lock	+\$0
-----------	---------	------

Step 9. Pull Type

For double door (D), single door (S), paper towel cabinet (P), or glove holder cabinet (G)

N	no pull	+\$0
A	arc pull	+\$22
K	bar pull	+\$22
R	terra pull	+\$47
C	curved pull	+\$44
T	tab pull	+\$47
P	profile pull	+\$47

For paper towel/glove holder combo cabinet (C)

N	no pull	+\$0
----------	---------	------

Step 10. Surface Material

L	thermally - fused laminate	+\$0
H	high-pressure laminate	+\$357

Step 11. Grain Direction

HRG	horizontal grain	+\$0
VTG	vertical grain	+\$0

Step 12. Finish

For thermally - fused laminate (L)

125	natural maple (CP)	+\$0
126	natural cherry (CP)	+\$0
127	walnut (CP)	+\$0
139	light ash (CP)	+\$0
140	warm ash (CP)	+\$0
76	light brown walnut	+\$0
8Q	folkstone grey (CP)	+\$0
91	white (CP)	+\$0
98	studio white (CP)	+\$0
CL	cool grey neutral	+\$0
HP	light anigre	+\$0
LBA	clear on ash (CP)	+\$0
LBR	phantom ecru	+\$0
LBS	phantom cocoa	+\$0
LBU	medium matte walnut (CP)	+\$0
LBV	warm grey teak	+\$0
LBB	oak on ash (CP)	+\$0
LBC	walnut on ash (CP)	+\$0
LBF	neutral twill	+\$0
LBJ	graphite twill	+\$0
LBQ	white twill	+\$0
LU	soft white	+\$0
WL	warm stone (CP)	+\$0
WN	warm grey neutral	+\$0

For high-pressure laminate (H)

125	natural maple (CP)	+\$0
126	natural cherry (CP)	+\$0
127	walnut (CP)	+\$0
139	light ash (CP)	+\$0
140	warm ash (CP)	+\$0
76	light brown walnut	+\$0
8Q	folkstone grey (CP)	+\$0
91	white (CP)	+\$0
98	studio white (CP)	+\$0
CL	cool grey neutral	+\$0
HF	inner tone light	+\$0
HP	light anigre	+\$0
LBA	clear on ash (CP)	+\$0
LBR	phantom ecru	+\$0
LBS	phantom cocoa	+\$0
LBV	warm grey teak	+\$0
LBU	medium matte walnut (CP)	+\$0
LBB	oak on ash (CP)	+\$0
LBC	walnut on ash (CP)	+\$0
LBF	neutral twill	+\$0
LBJ	graphite twill	+\$0
LBQ	white twill	+\$0
LT	light tone	+\$0
LU	soft white	+\$0
WL	warm stone (CP)	+\$0
WN	warm grey neutral	+\$0

Step 13. Pull Finish

For no pull (N)

NN	no pull finish	+\$0
----	----------------	------

For terra pull (R), curved pull (C), tab pull (T), or profile pull (P)

STD	standard finish	+\$0
-----	-----------------	------

For arc pull (A)

NH	brushed nickel	+\$0
NK	black nickel	+\$0

For bar pull (K)

611	beige mist metallic (CP)	+\$0
613	silver (CP)	+\$0
8Q	folkstone grey (CP)	+\$0
91	white (CP)	+\$0
98	studio white (CP)	+\$0
G1	graphite (CP)	+\$0

Step 14. Grommet Finish
For paper towel/glove holder combo cabinet (C) or glove holder cabinet (G)

Mora™ Overhead Cabinets

125	natural maple (CP)	+\$0
126	natural cherry (CP)	+\$0
127	walnut (CP)	+\$0
139	light ash (CP)	+\$0
140	warm ash (CP)	+\$0
8Q	folkstone grey (CP)	+\$0
91	white (CP)	+\$0
CL	cool grey neutral	+\$0
WL	warm stone (CP)	+\$0
WN	warm grey neutral	+\$0

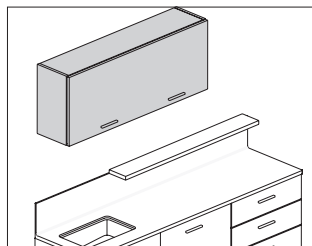

Product Information

Description

These overhead cabinets attach to an architectural wall with a hanging cleat. They are available in several sizes and have a door that is hinged at the top and opens upward. Adjustable shelf included.

Notes

Overhead cabinets wider than 36" have vertical divider.

Order the following products separately:

- Hanging cleat (CH100.)
- Ganging hardware (CH110.)

Dimensions

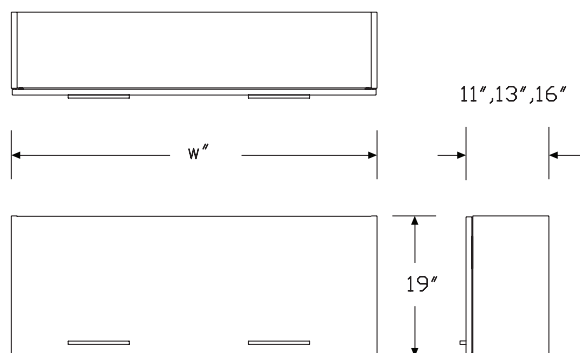

Specification Information

Step 1.

CH301.

Step 2. Height

19	19" high	+\$1365
-----------	----------	---------

Step 3. Width

30	30" wide	+\$0
36	36" wide	+\$117
48	48" wide	+\$264

Step 4. Depth

11	11" deep	+\$0
13	13" deep	+\$0
16	16" deep	+\$75

Step 5. Storage Options

A	awning door	+\$0
----------	-------------	------

Step 6. Location in Run

S	standalone	+\$0
M	middle of run	+\$0
L	left end	+\$0
R	right end	+\$0

Step 7. Lock Option

NL	no lock	+\$0
-----------	---------	------

Step 8. Pull Type

N	no pull	+\$0
A	arc pull	+\$22
K	bar pull	+\$22
R	terra pull	+\$47
C	curved pull	+\$44
T	tab pull	+\$47
P	profile pull	+\$47

Step 9. Surface Material

L	thermally - fused laminate	+\$0
H	high-pressure laminate	+\$357

Step 10. Grain Direction

HRG	horizontal grain	+\$0
VTG	vertical grain <input type="checkbox"/> A	+\$0

Step 11. Finish

For thermally - fused laminate (L)

125	natural maple (CP)	+\$0
126	natural cherry (CP)	+\$0
127	walnut (CP)	+\$0
139	light ash (CP)	+\$0
140	warm ash (CP)	+\$0
76	light brown walnut	+\$0
8Q	folkstone grey (CP)	+\$0
91	white (CP)	+\$0
98	studio white (CP)	+\$0
CL	cool grey neutral	+\$0
HP	light anigre	+\$0
LBA	clear on ash (CP)	+\$0
LBR	phantom ecru	+\$0
LBS	phantom cocoa	+\$0
LBU	medium matte walnut (CP)	+\$0
LBV	warm grey teak	+\$0
LBB	oak on ash (CP)	+\$0
LBC	walnut on ash (CP)	+\$0
LBF	neutral twill	+\$0
LBJ	graphite twill	+\$0
LBQ	white twill	+\$0
LU	soft white	+\$0
WL	warm stone (CP)	+\$0
WN	warm grey neutral	+\$0

For high-pressure laminate (H)

125	natural maple (CP)	+\$0
126	natural cherry (CP)	+\$0
127	walnut (CP)	+\$0
139	light ash (CP)	+\$0
140	warm ash (CP)	+\$0
76	light brown walnut	+\$0
8Q	folkstone grey (CP)	+\$0
91	white (CP)	+\$0
98	studio white (CP)	+\$0
CL	cool grey neutral	+\$0
HF	inner tone light	+\$0
HP	light anigre	+\$0
LBA	clear on ash (CP)	+\$0
LBR	phantom ecru	+\$0
LBS	phantom cocoa	+\$0
LBV	warm grey teak	+\$0
LBU	medium matte walnut (CP)	+\$0
LBB	oak on ash (CP)	+\$0
LBC	walnut on ash (CP)	+\$0
LBF	neutral twill	+\$0
LBJ	graphite twill	+\$0
LBQ	white twill	+\$0
LT	light tone	+\$0
LU	soft white	+\$0
WL	warm stone (CP)	+\$0
WN	warm grey neutral	+\$0

Step 12. Pull Finish

For no pull (N)

NN	no pull finish	+\$0
----	----------------	------

For terra pull (R), curved pull (C), tab pull (T), or profile pull (P)

STD	standard finish	+\$0
-----	-----------------	------

For arc pull (A)

NH	brushed nickel	+\$0
NK	black nickel	+\$0

For bar pull (K)

611	beige mist metallic (CP)	+\$0
613	silver (CP)	+\$0
8Q	folkstone grey (CP)	+\$0
91	white (CP)	+\$0
98	studio white (CP)	+\$0
G1	graphite (CP)	+\$0

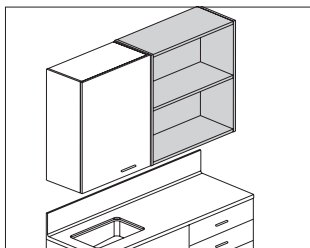

Product Information

Description

These open-shelf cabinets attach to an architectural wall with a hanging cleat. They are available in several sizes and have an adjustable shelf.

Notes

Cabinets wider than 36" have vertical divider.

Order the following products separately:

- Hanging cleat (CH100.)
- Ganging hardware (CH110.)

Dimensions

11", 13", 16"

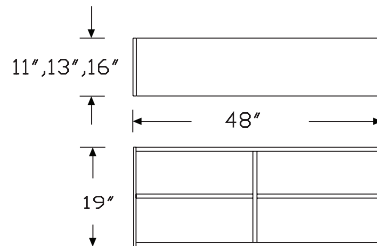
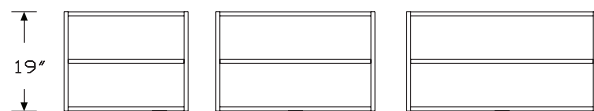
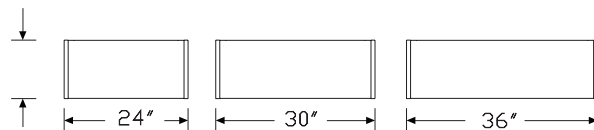

11", 13", 16"

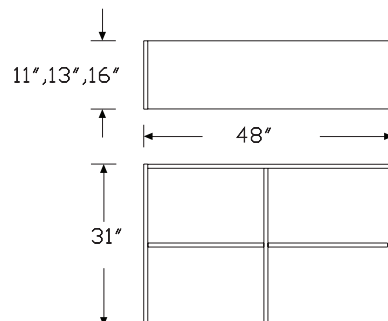
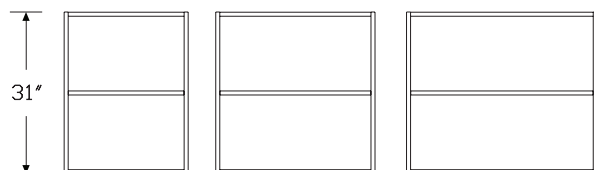
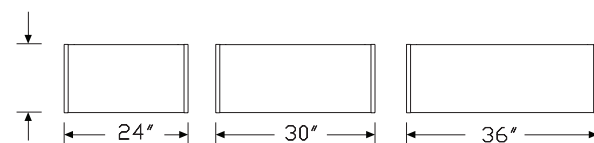

Open Shelving Overheads *continued*

Specification Information		
Step 1.		
CH302.		
Step 2. Height		
19	19" high	+\$777
31	31" high	+\$851
Step 3. Width		
24	24" wide	-\$40
30	30" wide	+\$0
36	36" wide	+\$49
48	48" wide	+\$117
Step 4. Depth		
11	11" deep	+\$0
13	13" deep	+\$0
16	16" deep	+\$75
Step 5. Storage Options		
O	open shelves	+\$0
Step 6. Location in Run		
S	standalone	+\$0
M	middle of run	+\$0
L	left finished end	+\$0
R	right finished end	+\$0
Step 7. Surface Material		
L	thermally - fused laminate	+\$0
H	high-pressure laminate	+\$299
Step 8. Grain Direction		
HRG	horizontal grain	+\$0
VTG	vertical grain	+\$0

Step 9. Finish		
<i>For thermally - fused laminate (L)</i>		
125	natural maple (CP)	+\$0
126	natural cherry (CP)	+\$0
127	walnut (CP)	+\$0
139	light ash (CP)	+\$0
140	warm ash (CP)	+\$0
76	light brown walnut	+\$0
8Q	folkstone grey (CP)	+\$0
91	white (CP)	+\$0
98	studio white (CP)	+\$0
CL	cool grey neutral	+\$0
HP	light anigre	+\$0
LBA	clear on ash (CP)	+\$0
LBR	phantom ecru	+\$0
LBS	phantom cocoa	+\$0
LBU	medium matte walnut (CP)	+\$0
LBV	warm grey teak	+\$0
LBB	oak on ash (CP)	+\$0
LBC	walnut on ash (CP)	+\$0
LBF	neutral twill	+\$0
LBJ	graphite twill	+\$0
LBQ	white twill	+\$0
LU	soft white	+\$0
WL	warm stone (CP)	+\$0
WN	warm grey neutral	+\$0

For high-pressure laminate (H)

125	natural maple (CP)	+\$0
126	natural cherry (CP)	+\$0
127	walnut (CP)	+\$0
139	light ash (CP)	+\$0
140	warm ash (CP)	+\$0
76	light brown walnut	+\$0
8Q	folkstone grey (CP)	+\$0
91	white (CP)	+\$0
98	studio white (CP)	+\$0
CL	cool grey neutral	+\$0
HF	inner tone light	+\$0
HP	light anigre	+\$0
LBA	clear on ash (CP)	+\$0
LBR	phantom ecru	+\$0
LBS	phantom cocoa	+\$0
LBV	warm grey teak	+\$0
LBU	medium matte walnut (CP)	+\$0
LBB	oak on ash (CP)	+\$0
LBC	walnut on ash (CP)	+\$0
LBF	neutral twill	+\$0
LBJ	graphite twill	+\$0
LBQ	white twill	+\$0
LT	light tone	+\$0
LU	soft white	+\$0
WL	warm stone (CP)	+\$0
WN	warm grey neutral	+\$0

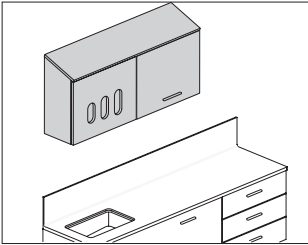

Product Information

Description

These overhead storage cabinets attach to an architectural wall with a hanging cleat. They are available in several sizes and storage configurations. All storage options include an adjustable shelf.

- Notes**
- Order sloped top panel (CH315.) separately.
 - Order hanging cleat (CH100.) separately.
 - Overhead cabinets wider than 36" have vertical divider.
 - When specifying paper towel cabinet (P) or paper towel/glove holder combo cabinet (C), paper towel dispenser is field supplied.
 - For keyed-alike locks, order lock plugs separately.

Dimensions

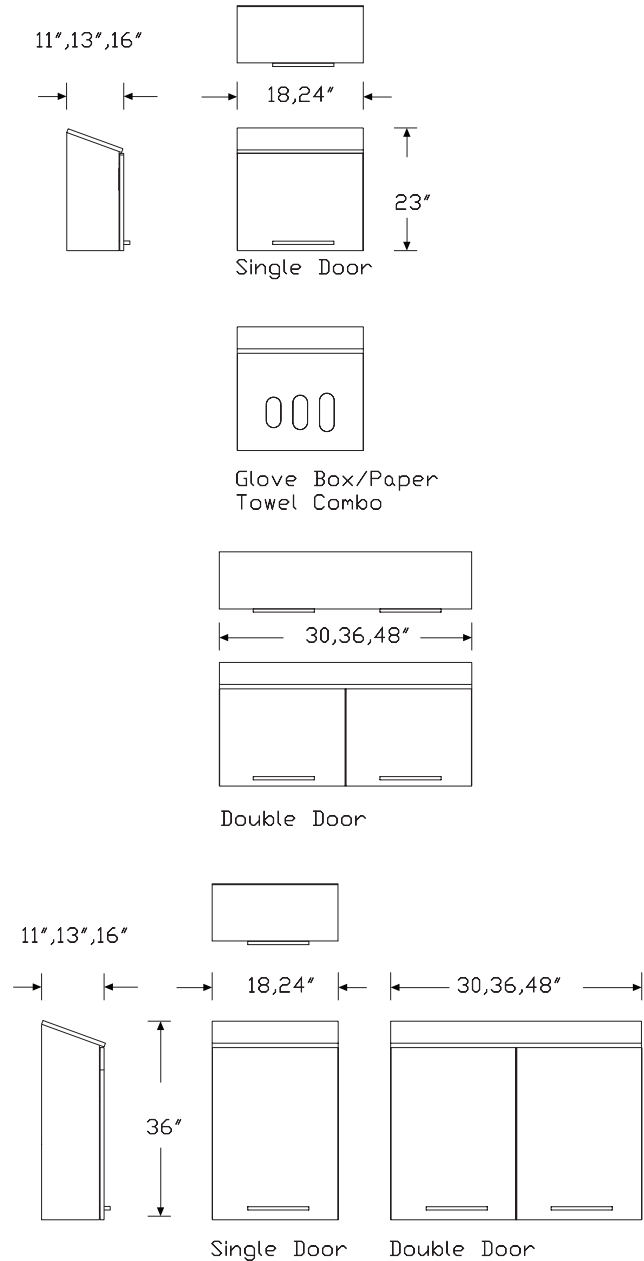

Sloped Top Overhead Storage

continued

Specification Information

Step 1.

CH310.

Step 2. Height

23	23" high	+\$908
36	36" high	+\$1080

Step 3. Width

18	18" wide	-\$20
24	24" wide	+\$0
30	30" wide	+\$196
36	36" wide	+\$256
48	48" wide	+\$456

Step 4. Depth

11	11" deep	+\$0
13	13" deep	+\$0
16	16" deep	+\$75

Step 5. Storage Options

For 23" high (23) with 18" wide (18) or 24" wide (24)

S	single door	+\$0
C	paper towel/glove holder combo cabinet	+\$230
P	paper towel cabinet	+\$0
G	glove holder cabinet	+\$226

For 36" high (36) with 18" wide (18) or 24" wide (24)

S	single door	+\$0
P	paper towel cabinet	+\$0

For 23" high (23) or 36" high (36) with 30" wide (30), 36" wide (36), or 48" wide (48)

D	double door	+\$0
----------	-------------	------

Step 6. Location in Run

S	standalone	+\$0
M	middle of run	+\$0
L	left end	+\$0
R	right end	+\$0

Step 7. Door Hinge Location

For single door (S), paper towel/glove holder combo cabinet (C), paper towel cabinet (P), or glove holder cabinet (G)

L	left	+\$0
R	right	+\$0

For double door (D)

S	default	+\$0
----------	---------	------

Step 8. Lock Option

For double door (D) or single door (S)

NL	no lock	+\$0
KA	keyed lock, keyed alike	+\$93
KC	keyed lock, keyed differently, chrome	+\$93
KD	keyed lock, keyed differently, black	+\$93
KP	keyless lock	+\$409

For paper towel/glove holder combo cabinet (C), paper towel cabinet (P), or glove holder cabinet (G)

NL	no lock	+\$0
-----------	---------	------

Step 9. Pull Type

N	no pull	+\$0
A	arc pull	+\$22
K	bar pull	+\$22
R	terra pull	+\$47
C	curved pull	+\$44
T	tab pull	+\$47
P	profile pull	+\$47

Step 10. Surface Material

L	thermally - fused laminate	+\$0
H	high-pressure laminate	+\$357

Step 11. Grain Direction

HRG	horizontal grain	+\$0
VTG	vertical grain	+\$0

Sloped Top Overhead Storage

continued

Mora™ Overhead Cabinets

Step 12. Finish

For thermally - fused laminate (L)

125	natural maple (CP)	+\$0
126	natural cherry (CP)	+\$0
127	walnut (CP)	+\$0
139	light ash (CP)	+\$0
140	warm ash (CP)	+\$0
76	light brown walnut	+\$0
8Q	folkstone grey (CP)	+\$0
91	white (CP)	+\$0
98	studio white (CP)	+\$0
CL	cool grey neutral	+\$0
HP	light anigre	+\$0
LBA	clear on ash (CP)	+\$0
LBR	phantom ecru	+\$0
LBS	phantom cocoa	+\$0
LBU	medium matte walnut (CP)	+\$0
LBV	warm grey teak	+\$0
LBB	oak on ash (CP)	+\$0
LBC	walnut on ash (CP)	+\$0
LBF	neutral twill	+\$0
LBJ	graphite twill	+\$0
LBQ	white twill	+\$0
LU	soft white	+\$0
WL	warm stone (CP)	+\$0
WN	warm grey neutral	+\$0

For high-pressure laminate (H)

125	natural maple (CP)	+\$0
126	natural cherry (CP)	+\$0
127	walnut (CP)	+\$0
139	light ash (CP)	+\$0
140	warm ash (CP)	+\$0
76	light brown walnut	+\$0
8Q	folkstone grey (CP)	+\$0
91	white (CP)	+\$0
98	studio white (CP)	+\$0
CL	cool grey neutral	+\$0
HF	inner tone light	+\$0
HP	light anigre	+\$0
LBA	clear on ash (CP)	+\$0
LBR	phantom ecru	+\$0
LBS	phantom cocoa	+\$0
LBV	warm grey teak	+\$0
LBU	medium matte walnut (CP)	+\$0
LBB	oak on ash (CP)	+\$0
LBC	walnut on ash (CP)	+\$0
LBF	neutral twill	+\$0
LBJ	graphite twill	+\$0
LBQ	white twill	+\$0
LT	light tone	+\$0
LU	soft white	+\$0
WL	warm stone (CP)	+\$0
WN	warm grey neutral	+\$0

Step 13. Pull Finish

For no pull (N)

NN	no pull finish	+\$0
----	----------------	------

For terra pull (R), curved pull (C), tab pull (T), or profile pull (P)

STD	standard finish	+\$0
-----	-----------------	------

For arc pull (A)

NH	brushed nickel	+\$0
NK	black nickel	+\$0

For bar pull (K)

611	beige mist metallic (CP)	+\$0
613	silver (CP)	+\$0
98	studio white (CP)	+\$0
8Q	folkstone grey (CP)	+\$0
91	white (CP)	+\$0
G1	graphite (CP)	+\$0

Sloped Top Overhead Storage

continued

Step 14. Grommet Finish

For paper towel/glove holder combo cabinet (C) or glove holder cabinet (G)

125	natural maple (CP)	+\$0
126	natural cherry (CP)	+\$0
127	walnut (CP)	+\$0
139	light ash (CP)	+\$0
140	warm ash (CP)	+\$0
8Q	folkstone grey (CP)	+\$0
91	white (CP)	+\$0
CL	cool grey neutral	+\$0
WL	warm stone (CP)	+\$0
WN	warm grey neutral	+\$0

Sloped Top Awning Overhead Storage

CH311.

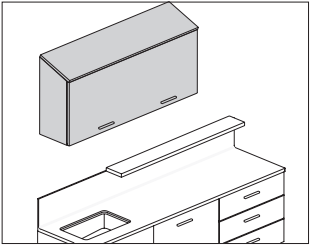

Product Information

Description

These overhead storage cabinets attach to an architectural wall with a hanging cleat. Cabinet includes an adjustable shelf.

Notes

Order the following products separately:

- Hanging cleat (CH100.)
- Ganging hardware (CH110.)

Overhead cabinets wider than 36" have vertical divider.

Dimensions

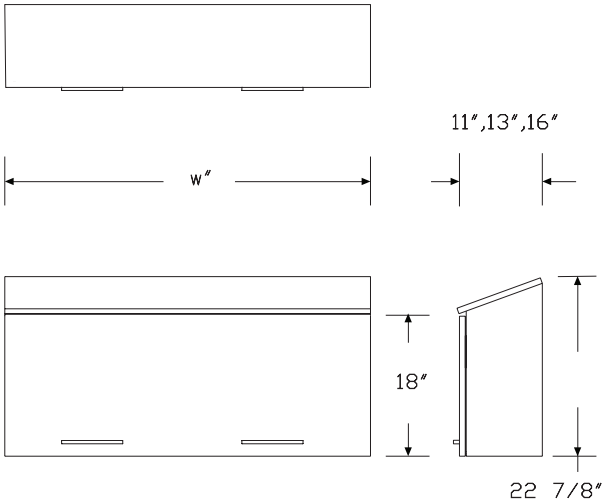

Specification Information

Step 1.

CH311.

Step 2. Height

23 23" high +\$1527

Step 3. Width

30 30" wide +\$0
36 36" wide +\$117
48 48" wide +\$264

Step 4. Depth

11 11" deep +\$0
13 13" deep +\$0
16 16" deep +\$75

Step 5. Storage Options

A awning door +\$0

Step 6. Location in Run

S standalone +\$0
M middle of run +\$0
L left end +\$0
R right end +\$0

Step 7. Lock Option

NL no lock +\$0

Step 8. Pull Type

N no pull +\$0
A arc pull +\$22
K bar pull +\$22
R terra pull +\$47
C curved pull +\$44
T tab pull +\$47
P profile pull +\$47

Step 9. Surface Material

L thermally - fused laminate +\$0
H high-pressure laminate +\$357

Step 10. Grain Direction

HRG horizontal grain +\$0
VTG vertical grain +\$0

Sloped Top Awning Overhead Storage *continued*

Step 11. Finish

For thermally - fused laminate (L)

125	natural maple (CP)	+\$0
126	natural cherry (CP)	+\$0
127	walnut (CP)	+\$0
139	light ash (CP)	+\$0
140	warm ash (CP)	+\$0
76	light brown walnut	+\$0
8Q	folkstone grey (CP)	+\$0
91	white (CP)	+\$0
98	studio white (CP)	+\$0
CL	cool grey neutral	+\$0
HP	light anigre	+\$0
LBA	clear on ash (CP)	+\$0
LBR	phantom ecru	+\$0
LBS	phantom cocoa	+\$0
LBU	medium matte walnut (CP)	+\$0
LBV	warm grey teak	+\$0
LBB	oak on ash (CP)	+\$0
LBC	walnut on ash (CP)	+\$0
LBF	neutral twill	+\$0
LBJ	graphite twill	+\$0
LBQ	white twill	+\$0
LU	soft white	+\$0
WL	warm stone (CP)	+\$0
WN	warm grey neutral	+\$0

For high-pressure laminate (H)

125	natural maple (CP)	+\$0
126	natural cherry (CP)	+\$0
127	walnut (CP)	+\$0
139	light ash (CP)	+\$0
140	warm ash (CP)	+\$0
76	light brown walnut	+\$0
8Q	folkstone grey (CP)	+\$0
91	white (CP)	+\$0
98	studio white (CP)	+\$0
CL	cool grey neutral	+\$0
HF	inner tone light	+\$0
HP	light anigre	+\$0
LBA	clear on ash (CP)	+\$0
LBR	phantom ecru	+\$0
LBS	phantom cocoa	+\$0
LBV	warm grey teak	+\$0
LBU	medium matte walnut (CP)	+\$0
LBB	oak on ash (CP)	+\$0
LBC	walnut on ash (CP)	+\$0
LBF	neutral twill	+\$0
LBJ	graphite twill	+\$0
LBQ	white twill	+\$0
LT	light tone	+\$0
LU	soft white	+\$0
WL	warm stone (CP)	+\$0
WN	warm grey neutral	+\$0

Step 12. Pull Finish

For no pull (N)

NN	no pull finish	+\$0
----	----------------	------

For arc pull (A), terra pull (R), curved pull (C), tab pull (T), or profile pull (P)

STD	standard finish	+\$0
-----	-----------------	------

For bar pull (K)

611	beige mist metallic (CP)	+\$0
613	silver (CP)	+\$0
98	studio white (CP)	+\$0
8Q	folkstone grey (CP)	+\$0
91	white (CP)	+\$0
G1	graphite (CP)	+\$0

Sloped Top Open Shelving
Overheads

CH312.

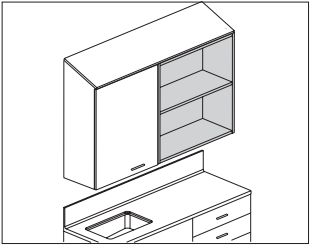

Product Information
Description
These open-shelf overhead storage cabinets attach to an architectural wall with a hanging cleat. Cabinet includes an adjustable shelf.
Notes
Order the following products separately:
• Hanging cleat (CH100.)
• Ganging hardware (CH110.)
Overhead cabinets wider than 36" have vertical divider.
Dimensions

Specification Information
Step 1.
CH312.
Step 2. Height
23 23" high +\$888
36 36" high +\$952
Step 3. Width
30 30" wide +\$0
36 36" wide +\$49
48 48" wide +\$117
Step 4. Depth
11 11" deep +\$0
13 13" deep +\$0
16 16" deep +\$75
Step 5. Storage Options
O open shelves +\$0
Step 6. Location in Run
S standalone +\$0
M middle of run +\$0
L left finished end +\$0
R right finished end +\$0
Step 7. Surface Material
L thermally - fused laminate +\$0
H high-pressure laminate +\$299
Step 8. Grain Direction
HRG horizontal grain +\$0
VTG vertical grain +\$0

Mora™ Overhead Cabinets

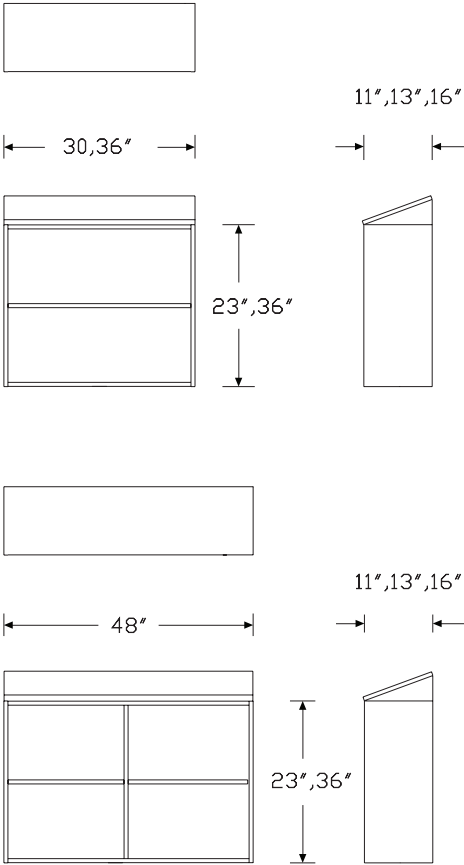

Sloped Top Open Shelving Overheads *continued*

Step 9. Finish

For thermally - fused laminate (L)

125	natural maple (CP)	+\$0
126	natural cherry (CP)	+\$0
127	walnut (CP)	+\$0
139	light ash (CP)	+\$0
140	warm ash (CP)	+\$0
76	light brown walnut	+\$0
8Q	folkstone grey (CP)	+\$0
91	white (CP)	+\$0
98	studio white (CP)	+\$0
CL	cool grey neutral	+\$0
HP	light anigre	+\$0
LBA	clear on ash (CP)	+\$0
LBR	phantom ecru	+\$0
LBS	phantom cocoa	+\$0
LBU	medium matte walnut (CP)	+\$0
LBV	warm grey teak	+\$0
LBB	oak on ash (CP)	+\$0
LBC	walnut on ash (CP)	+\$0
LBF	neutral twill	+\$0
LBJ	graphite twill	+\$0
LBQ	white twill	+\$0
LU	soft white	+\$0
WL	warm stone (CP)	+\$0
WN	warm grey neutral	+\$0

For high-pressure laminate (H)

125	natural maple (CP)	+\$0
126	natural cherry (CP)	+\$0
127	walnut (CP)	+\$0
139	light ash (CP)	+\$0
140	warm ash (CP)	+\$0
76	light brown walnut	+\$0
8Q	folkstone grey (CP)	+\$0
91	white (CP)	+\$0
98	studio white (CP)	+\$0
CL	cool grey neutral	+\$0
HF	inner tone light	+\$0
HP	light anigre	+\$0
LBA	clear on ash (CP)	+\$0
LBR	phantom ecru	+\$0
LBS	phantom cocoa	+\$0
LBV	warm grey teak	+\$0
LBU	medium matte walnut (CP)	+\$0
LBB	oak on ash (CP)	+\$0
LBC	walnut on ash (CP)	+\$0
LBF	neutral twill	+\$0
LBJ	graphite twill	+\$0
LBQ	white twill	+\$0
LT	light tone	+\$0
LU	soft white	+\$0
WL	warm stone (CP)	+\$0
WN	warm grey neutral	+\$0

Sloped Top Panel

CH315.

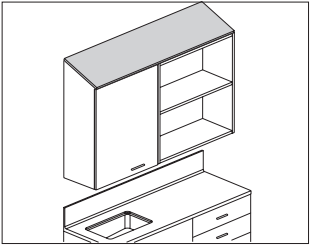

Product Information

Description

This panel attaches to an overhead storage cabinet to finish the sloped top. Panel can span multiple overhead storage cabinets.

Notes

Order sloped top overhead storage cabinets (CH310., CH311., CH312.) separately.

Dimensions

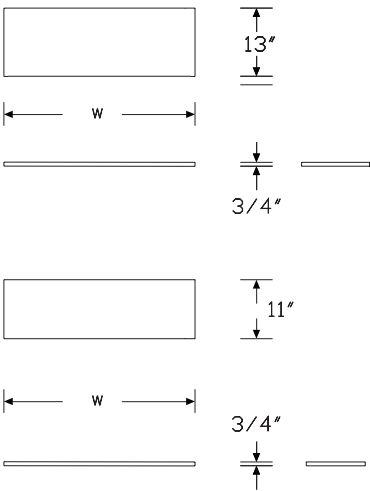

Specification Information

Step 1.

CH315.

Step 2. Width

18	18" wide	+\$167
24	24" wide	+\$175
30	30" wide	+\$198
36	36" wide	+\$219
42	42" wide	+\$244
48	48" wide	+\$267
54	54" wide	+\$298
60	60" wide	+\$321
66	66" wide	+\$360
72	72" wide	+\$382

Step 3. Depth

11	11" deep	+\$0
13	13" deep	+\$0
16	16" deep	+\$77

Step 4. Material

H	high-pressure laminate	+\$190
L	thermally - fused laminate	+\$0

Step 5. Grain Direction

For 18" wide (18), 24" wide (24), 30" wide (30), 36" wide (36), 42" wide (42), 48" wide (48), 54" wide (54), or 60" wide (60)		
HRG	horizontal grain <input type="checkbox"/> A	+\$0
VTG	vertical grain	+\$0
For 66" wide (66) or 72" wide (72)		
HRG	horizontal grain	+\$0

Step 6. Finish

For thermally - fused laminate (L)

125	natural maple (CP)	+\$0
126	natural cherry (CP)	+\$0
127	walnut (CP)	+\$0
139	light ash (CP)	+\$0
140	warm ash (CP)	+\$0
76	light brown walnut	+\$0
8Q	folkstone grey (CP)	+\$0
91	white (CP)	+\$0
98	studio white (CP)	+\$0
CL	cool grey neutral	+\$0
HP	light anigre	+\$0
LBA	clear on ash (CP)	+\$0
LBR	phantom ecru	+\$0
LBS	phantom cocoa	+\$0
LBU	medium matte walnut (CP)	+\$0
LBV	warm grey teak	+\$0
LBB	oak on ash (CP)	+\$0
LBC	walnut on ash (CP)	+\$0
LBF	neutral twill	+\$0
LBJ	graphite twill	+\$0
LBQ	white twill	+\$0
LU	soft white	+\$0
WL	warm stone (CP)	+\$0
WN	warm grey neutral	+\$0

For high-pressure laminate (H)

125	natural maple (CP)	+\$0
126	natural cherry (CP)	+\$0
127	walnut (CP)	+\$0
139	light ash (CP)	+\$0
140	warm ash (CP)	+\$0
76	light brown walnut	+\$0
8Q	folkstone grey (CP)	+\$0
91	white (CP)	+\$0
98	studio white (CP)	+\$0
CL	cool grey neutral	+\$0
HF	inner tone light	+\$0
HP	light anigre	+\$0
LBA	clear on ash (CP)	+\$0
LBR	phantom ecru	+\$0
LBS	phantom cocoa	+\$0
LBU	medium matte walnut (CP)	+\$0
LBV	warm grey teak	+\$0
LBB	oak on ash (CP)	+\$0
LBC	walnut on ash (CP)	+\$0
LBF	neutral twill	+\$0
LBJ	graphite twill	+\$0
LBQ	white twill	+\$0
LT	light tone	+\$0
LU	soft white	+\$0
WL	warm stone (CP)	+\$0
WN	warm grey neutral	+\$0

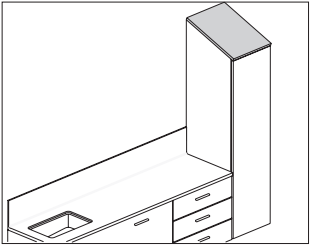

Product Information

Description

This top panel attaches to and finishes a sloped-top tower cabinet.

Notes

Order sloped top tower cabinets separately.

Dimensions

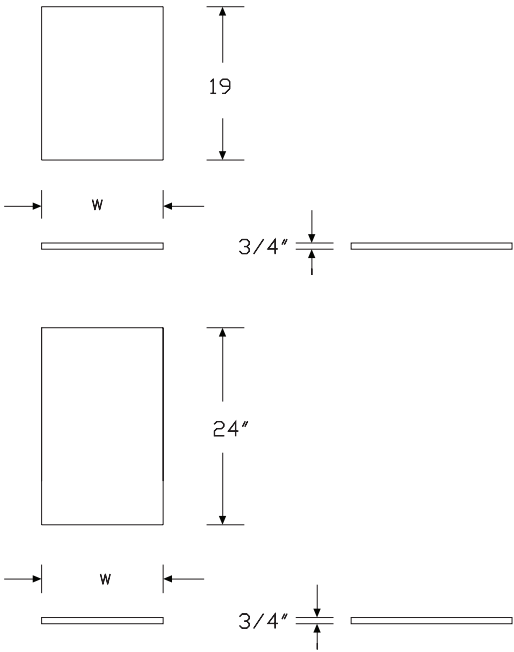

Specification Information

Step 1.

CH316. ☐ A

Step 2. Width

15	15" wide	<input type="checkbox"/> A	+\$200
24	24" wide	<input type="checkbox"/> A	+\$241
30	30" wide	<input type="checkbox"/> A	+\$260
36	36" wide	<input type="checkbox"/> A	+\$288
45	45" wide	<input type="checkbox"/> A	+\$319
60	60" wide	<input type="checkbox"/> A	+\$380
75	75" wide	<input type="checkbox"/> A	+\$440

Step 3. Depth

19	19" deep	<input type="checkbox"/> A	+\$0
24	24" deep	<input type="checkbox"/> A	+\$45

Step 4. Material

H	high-pressure laminate	<input type="checkbox"/> A	+\$184
L	thermally - fused laminate	<input type="checkbox"/> A	+\$0

Step 5. Grain Direction

For 15" wide (15), 24" wide (24), 30" wide (30), 36" wide (36), 45" wide (45), or 60" wide (60)

HRG	horizontal grain	<input type="checkbox"/> A	+\$0
VTG	vertical grain	<input type="checkbox"/> A	+\$0

For 75" wide (75)

HRG	horizontal grain	<input type="checkbox"/> A	+\$0
-----	------------------	----------------------------	------

Step 6. Finish

For thermally - fused laminate (L)

125	natural maple (CP) <input type="checkbox"/>	+\$0
126	natural cherry (CP) <input type="checkbox"/>	+\$0
127	walnut (CP) <input type="checkbox"/>	+\$0
139	light ash (CP) <input type="checkbox"/>	+\$0
140	warm ash (CP) <input type="checkbox"/>	+\$0
76	light brown walnut <input type="checkbox"/>	+\$0
8Q	folkstone grey (CP) <input type="checkbox"/>	+\$0
91	white (CP) <input type="checkbox"/>	+\$0
98	studio white (CP) <input type="checkbox"/>	+\$0
CL	cool grey neutral <input type="checkbox"/>	+\$0
HP	light anigre <input type="checkbox"/>	+\$0
LBA	clear on ash (CP) <input type="checkbox"/>	+\$0
LBB	oak on ash (CP) <input type="checkbox"/>	+\$0
LBC	walnut on ash (CP) <input type="checkbox"/>	+\$0
LBF	neutral twill <input type="checkbox"/>	+\$0
LBJ	graphite twill <input type="checkbox"/>	+\$0
LBQ	white twill <input type="checkbox"/>	+\$0
LBR	phantom ecru <input type="checkbox"/>	+\$0
LBS	phantom cocoa <input type="checkbox"/>	+\$0
LBU	medium matte walnut (CP) <input type="checkbox"/>	+\$0
LBV	warm grey teak <input type="checkbox"/>	+\$0
LU	soft white <input type="checkbox"/>	+\$0
WL	warm stone (CP) <input type="checkbox"/>	+\$0
WN	warm grey neutral <input type="checkbox"/>	+\$0

For high-pressure laminate (H)

125	natural maple (CP) <input type="checkbox"/>	+\$0
126	natural cherry (CP) <input type="checkbox"/>	+\$0
127	walnut (CP) <input type="checkbox"/>	+\$0
139	light ash (CP) <input type="checkbox"/>	+\$0
140	warm ash (CP) <input type="checkbox"/>	+\$0
LBR	phantom ecru <input type="checkbox"/>	+\$0
LBS	phantom cocoa <input type="checkbox"/>	+\$0
LBV	warm grey teak <input type="checkbox"/>	+\$0
76	light brown walnut <input type="checkbox"/>	+\$0
8Q	folkstone grey (CP) <input type="checkbox"/>	+\$0
91	white (CP) <input type="checkbox"/>	+\$0
98	studio white (CP) <input type="checkbox"/>	+\$0
CL	cool grey neutral <input type="checkbox"/>	+\$0
HF	inner tone light <input type="checkbox"/>	+\$0
HP	light anigre <input type="checkbox"/>	+\$0
LBA	clear on ash (CP) <input type="checkbox"/>	+\$0
LBB	oak on ash (CP) <input type="checkbox"/>	+\$0
LBC	walnut on ash (CP) <input type="checkbox"/>	+\$0
LBF	neutral twill <input type="checkbox"/>	+\$0
LBJ	graphite twill <input type="checkbox"/>	+\$0
LBQ	white twill <input type="checkbox"/>	+\$0
LBU	medium matte walnut (CP) <input type="checkbox"/>	+\$0
LT	light tone <input type="checkbox"/>	+\$0
LU	soft white <input type="checkbox"/>	+\$0
WL	warm stone (CP) <input type="checkbox"/>	+\$0
WN	warm grey neutral <input type="checkbox"/>	+\$0

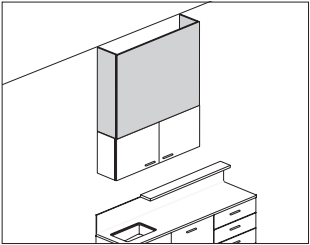

Product Information

Description

This soffit sits on top of overhead storage cabinets to finish off the space between cabinet and ceiling. Soffit can span multiple cabinets. Attachment hardware included. Shipped knocked down.

Notes

Order overhead storage cabinets separately.

Default ceiling height is 9' AFF.

23"-high (23) soffit to be used with 30"-high overhead cabinets.

35"-high (35) soffit to be used with 19"-high overhead cabinets.

Dimensions

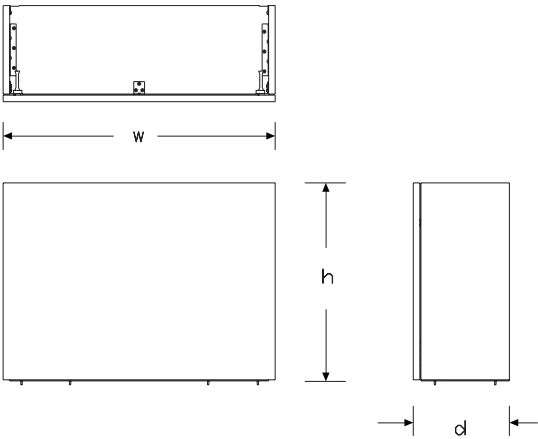

Specification Information

Step 1.

CH320.

Step 2. Height

23	23" high	+\$1006
35	35" high	+\$1079

Step 3. Width

15	15" wide	-\$14
18	18" wide	-\$9
24	24" wide	-\$5
30	30" wide	+\$0
36	36" wide	+\$71
42	42" wide	+\$165
48	48" wide	+\$256
54	54" wide	+\$357
60	60" wide	+\$447
66	66" wide	+\$550
72	72" wide	+\$637

Step 4. Depth of Overhead Cabinets

11	11" deep	+\$0
13	13" deep	+\$0
16	16" deep	+\$75
19	19" deep	+\$111
24	24" deep	+\$174

Step 5. Material

H	high-pressure laminate	+\$357
L	thermally - fused laminate	+\$0

Step 6. Grain Direction

For 15" wide (15), 18" wide (18), 24" wide (24), 30" wide (30), 36" wide (36), 42" wide (42), 48" wide (48), 54" wide (54), or 60" wide (60)

HRG	horizontal grain	+\$0
VTG	vertical grain	+\$0

For 66" wide (66) or 72" wide (72)

HRG	horizontal grain	+\$0
-----	------------------	------

Step 7. Finish

For thermally - fused laminate (L)

125	natural maple (CP)	+\$0
126	natural cherry (CP)	+\$0
127	walnut (CP)	+\$0
139	light ash (CP)	+\$0
140	warm ash (CP)	+\$0
76	light brown walnut	+\$0
8Q	folkstone grey (CP)	+\$0
91	white (CP)	+\$0
98	studio white (CP)	+\$0
CL	cool grey neutral	+\$0
HP	light anigre	+\$0
LBA	clear on ash (CP)	+\$0
LBB	oak on ash (CP)	+\$0
LBC	walnut on ash (CP)	+\$0
LBF	neutral twill	+\$0
LBJ	graphite twill	+\$0
LBQ	white twill	+\$0
LBR	phantom ecru	+\$0
LBS	phantom cocoa	+\$0
LBU	medium matte walnut (CP)	+\$0
LBV	warm grey teak	+\$0
LU	soft white	+\$0
WL	warm stone (CP)	+\$0
WN	warm grey neutral	+\$0

For high-pressure laminate (H)

125	natural maple (CP)	+\$0
126	natural cherry (CP)	+\$0
127	walnut (CP)	+\$0
139	light ash (CP)	+\$0
140	warm ash (CP)	+\$0
76	light brown walnut	+\$0
8Q	folkstone grey (CP)	+\$0
91	white (CP)	+\$0
98	studio white (CP)	+\$0
CL	cool grey neutral	+\$0
HF	inner tone light	+\$0
HP	light anigre	+\$0
LBA	clear on ash (CP)	+\$0
LBB	oak on ash (CP)	+\$0
LBC	walnut on ash (CP)	+\$0
LBF	neutral twill	+\$0
LBJ	graphite twill	+\$0
LBQ	white twill	+\$0
LBR	phantom ecru	+\$0
LBS	phantom cocoa	+\$0
LBU	medium matte walnut (CP)	+\$0
LBV	warm grey teak	+\$0
LT	light tone	+\$0
LU	soft white	+\$0
WL	warm stone (CP)	+\$0
WN	warm grey neutral	+\$0

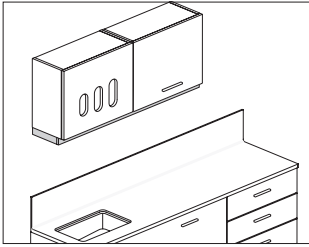

Product Information

Description

This 2 1/4"-high valance hides lights attached to the bottom of an overhead cabinet. Attachment hardware included.

Notes

Valance can span multiple cabinets.

Valance depth is based on depth of overhead cabinets and on placement against a backdrop panel or architectural wall.

Order overhead storage cabinets separately.

Dimensions

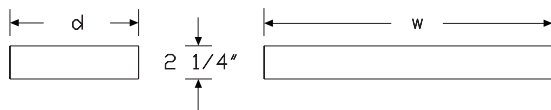

Specification Information

Step 1.

CH330.

Step 2. Location in Run

S	standalone	+\$20
M	middle of run	+\$0
L	left end	+\$10
R	right end	+\$10

Step 3. Width

18	18" wide	+\$380
24	24" wide	+\$384
30	30" wide	+\$388
33	33" wide	+\$390
36	36" wide	+\$392
39	39" wide	+\$394
42	42" wide	+\$396
45	45" wide	+\$400
48	48" wide	+\$404
51	51" wide	+\$406
54	54" wide	+\$408
60	60" wide	+\$412
63	63" wide	+\$414
66	66" wide	+\$416
72	72" wide	+\$420

Step 4. Depth

For standalone (S), left end (L), or right end (R)

11A	11" deep, for use against an architectural wall	+\$0
11B	11" deep, for use against a backdrop panel	+\$0
13A	13" deep, for use against an architectural wall	+\$0
13B	13" deep, for use against a backdrop panel	+\$0
16A	16" deep, for use against an architectural wall	+\$0
16B	16" deep, for use against a backdrop panel	+\$0

Step 5. Height

2	2-1/4" high	+\$0
----------	-------------	------

Step 6. Surface Material

H	high-pressure laminate	+\$0
----------	------------------------	------

Step 7. Grain Direction

HRG	horizontal grain	+\$0
------------	------------------	------

Step 8. Finish

76	light brown walnut	+\$0
8Q	folkstone grey (CP)	+\$0
91	white (CP)	+\$0
98	studio white (CP)	+\$0
CL	cool grey neutral	+\$0
HP	light anigre	+\$0
LBA	clear on ash (CP)	+\$0
LBR	phantom ecru	+\$0
LBS	phantom cocoa	+\$0
LBU	medium matte walnut (CP)	+\$0
LBV	warm grey teak	+\$0
LBB	oak on ash (CP)	+\$0
LBC	walnut on ash (CP)	+\$0
LBF	neutral twill	+\$0
LBJ	graphite twill	+\$0
LBQ	white twill	+\$0
LU	soft white	+\$0
WL	warm stone (CP)	+\$0
WN	warm grey neutral	+\$0

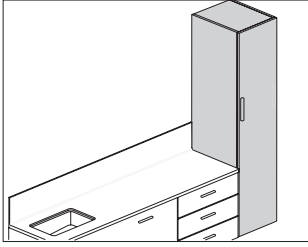

Product Information

Description

The wall-mounted door towers attach to an architectural wall with a cleat. The towers provide easy access to storage or house gloves and trash. The trash tower is designed for a 10-gallon waste bin. The door towers have 2 adjustable shelves. Door tower specified with all shelves has 3 adjustable shelves. The door tower shares a lower cleat with the adjacent product, and comes with 1 additional 15"- or 24"-wide cleat to mount on the top location (separate 15"- or 24"-wide cleat not included). Glove box holders are included but field installed.

Notes

When specifying side trash/glove access with interior shelving (T), waste bin not included. See Planning Guide for recommendations.

When specifying woodgrain laminate, grain direction is always vertical.

For keyed-alike locks, order lock plugs separately.

Order the following products separately:

- Hanging cleat (CH100.)
- Ganging hardware (CH110.)

Dimensions

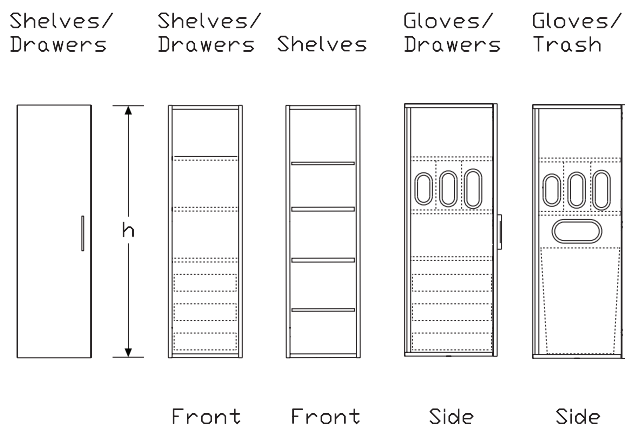
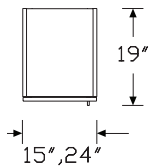

Specification Information

Step 1.

CH400.

Step 2. Width

15	15" wide	+\$2435
24	24" wide	+\$2565

Step 3. Depth

19	19" deep	+\$0
----	----------	------

Step 4. Height (off finished floor)

66	66" high	+\$0
74	74" high	+\$129

Step 5. Storage Options

T	side trash/glove access with interior shelving	+\$0
H	shelves	-\$185
S	shelves and 3 pullout drawers	+\$387
G	glove access and 3 pullout drawers	+\$610

Step 6. Location in Run and Features

L	left end, right handed	+\$0
R	right end, left handed	+\$0
S	standalone, left handed	+\$0
T	standalone, right handed	+\$0

Step 7. Door Hinge Location

L	left-hinged door	+\$0
R	right-hinged door	+\$0

Step 8. Lock Option

KA	keyed lock, keyed alike	+\$93
KC	keyed lock, keyed differently, chrome	+\$93
KD	keyed lock, keyed differently, black	+\$93
KP	keyless lock	+\$409
NL	no lock	+\$0

Step 9. Pull Type

A	arc pull	+\$22
C	curved pull	+\$44
K	bar pull	+\$22
N	no pull	+\$0
P	profile pull	+\$47
R	terra pull	+\$47
T	tab pull	+\$47

Step 10. Surface Material

H	high-pressure laminate	+\$447
L	thermally - fused laminate	+\$0

Step 11. Finish

For thermally - fused laminate (L)

125	natural maple (CP)	+\$0
126	natural cherry (CP)	+\$0
127	walnut (CP)	+\$0
139	light ash (CP)	+\$0
140	warm ash (CP)	+\$0
76	light brown walnut	+\$0
8Q	folkstone grey (CP)	+\$0
91	white (CP)	+\$0
98	studio white (CP)	+\$0
CL	cool grey neutral	+\$0
HP	light anigre	+\$0
LBA	clear on ash (CP)	+\$0
LBR	phantom ecru	+\$0
LBS	phantom cocoa	+\$0
LBU	medium matte walnut (CP)	+\$0
LBV	warm grey teak	+\$0
LBB	oak on ash (CP)	+\$0
LBC	walnut on ash (CP)	+\$0
LBF	neutral twill	+\$0
LBJ	graphite twill	+\$0
LBQ	white twill	+\$0
LU	soft white	+\$0
WL	warm stone (CP)	+\$0
WN	warm grey neutral	+\$0

For high-pressure laminate (H)

125	natural maple (CP)	+\$0
126	natural cherry (CP)	+\$0
127	walnut (CP)	+\$0
139	light ash (CP)	+\$0
140	warm ash (CP)	+\$0
76	light brown walnut	+\$0
8Q	folkstone grey (CP)	+\$0
91	white (CP)	+\$0
98	studio white (CP)	+\$0
CL	cool grey neutral	+\$0
HF	inner tone light	+\$0
HP	light anigre	+\$0
LBA	clear on ash (CP)	+\$0
LBR	phantom ecru	+\$0
LBS	phantom cocoa	+\$0
LBU	medium matte walnut (CP)	+\$0
LBV	warm grey teak	+\$0
LBB	oak on ash (CP)	+\$0
LBC	walnut on ash (CP)	+\$0
LBF	neutral twill	+\$0
LBJ	graphite twill	+\$0
LBQ	white twill	+\$0
LT	light tone	+\$0
LU	soft white	+\$0
WL	warm stone (CP)	+\$0
WN	warm grey neutral	+\$0

Step 12. Pull Finish

For no pull (N)

NN	no pull finish	+\$0
-----------	----------------	------

For arc pull (A)

NH	brushed nickel	+\$0
NK	black nickel	+\$0

For curved pull (C), profile pull (P), terra pull (R), or tab pull (T)

STD	standard finish	+\$0
------------	-----------------	------

For bar pull (K)

611	beige mist metallic (CP)	+\$0
613	silver (CP)	+\$0
8Q	folkstone grey (CP)	+\$0
91	white (CP)	+\$0
98	studio white (CP)	+\$0
G1	graphite (CP)	+\$0

Step 13. Grommet Finish		
<i>For side trash/glove access with interior shelving (T) or glove access and 3 pullout drawers (G)</i>		
125	natural maple (CP)	+\$0
126	natural cherry (CP)	+\$0
127	walnut (CP)	+\$0
139	light ash (CP)	+\$0
140	warm ash (CP)	+\$0
8Q	folkstone grey (CP)	+\$0
91	white (CP)	+\$0
CL	cool grey neutral	+\$0
WL	warm stone (CP)	+\$0
WN	warm grey neutral	+\$0

Mora™ Towers

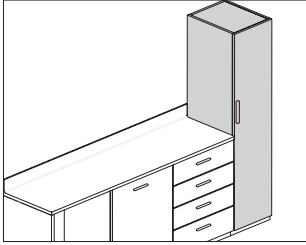

Product Information

Description

These towers sit on a plinth base with 1½" adjustable glides. They provide storage, easy access to gloves, and trash solutions. Towers with trash access are designed to hold a 10-gallon waste bin. The door tower specified with all shelves has 3 adjustable shelves and 1 fixed shelf.

Notes

When specifying side glove and front trash access with interior shelving (C) or front trash access with interior shelving (T), waste bin not included. See Planning Guide for recommendations.

When specifying woodgrain laminate, grain direction is always vertical.

For keyed-alike locks, order lock plugs separately.

Order the following products separately:

- Plinth base (CH250. or CH255.)
- Ganging hardware (CH110.)

Dimensions

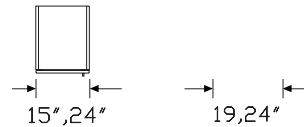

Shelves/Drawers (S)

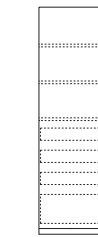

Gloves/Trash (C)

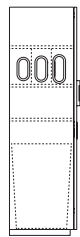

Gloves/Drawers (G)

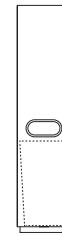
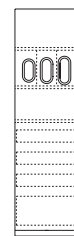

Trash/Shelves (T)

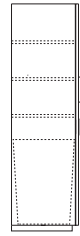

Shelves (H)

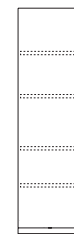

Specification Information		
Step 1.		
CH405.		
Step 2. Width		
15	15" wide	+\$2581
24	24" wide	+\$2718
Step 3. Depth		
19	19" deep	+\$0
24	24" deep	+\$63
Step 4. Height (off finished floor)		
66	66" high	+\$0
74	74" high	+\$129
Step 5. Storage Options		
T	front trash access with interior shelving	-\$35
C	side glove and front trash and access with interior shelving	+\$0
H	shelves	-\$186
S	shelves and 4 pullout drawers	+\$594
G	glove access and 4 pullout drawers	+\$829
Step 6. Location in Run and Features		
L	left end, right handed	+\$0
R	right end, left handed	+\$0
S	standalone, left handed	+\$0
T	standalone, right handed	+\$0
Step 7. Door Hinge Location		
L	left-hinged door	+\$0
R	right-hinged door	+\$0
Step 8. Lock Option		
KA	keyed lock, keyed alike	+\$93
KC	keyed lock, keyed differently, chrome	+\$93
KD	keyed lock, keyed differently, black	+\$93
KP	keyless lock	+\$409
NL	no lock	+\$0

Step 9. Pull Type		
N	no pull	+\$0
A	arc pull	+\$22
K	bar pull	+\$22
C	curved pull	+\$44
P	profile pull	+\$47
T	tab pull	+\$47
R	terra pull	+\$47
Step 10. Surface Material		
H	high-pressure laminate	+\$477
L	thermally - fused laminate	+\$0
Step 11. Finish		
<i>For thermally - fused laminate (L)</i>		
125	natural maple (CP)	+\$0
126	natural cherry (CP)	+\$0
127	walnut (CP)	+\$0
139	light ash (CP)	+\$0
140	warm ash (CP)	+\$0
76	light brown walnut	+\$0
8Q	folkstone grey (CP)	+\$0
91	white (CP)	+\$0
98	studio white (CP)	+\$0
CL	cool grey neutral	+\$0
HP	light anigre	+\$0
LBA	clear on ash (CP)	+\$0
LBR	phantom ecru	+\$0
LBS	phantom cocoa	+\$0
LBU	medium matte walnut (CP)	+\$0
LBV	warm grey teak	+\$0
LBB	oak on ash (CP)	+\$0
LBC	walnut on ash (CP)	+\$0
LBF	neutral twill	+\$0
LBj	graphite twill	+\$0
LBQ	white twill	+\$0
LU	soft white	+\$0
WL	warm stone (CP)	+\$0
WN	warm grey neutral	+\$0

To-The-Floor Door Towers *continued*

For high-pressure laminate (H)

125	natural maple (CP)	+\$0
126	natural cherry (CP)	+\$0
127	walnut (CP)	+\$0
139	light ash (CP)	+\$0
140	warm ash (CP)	+\$0
76	light brown walnut	+\$0
8Q	folkstone grey (CP)	+\$0
91	white (CP)	+\$0
98	studio white (CP)	+\$0
CL	cool grey neutral	+\$0
HF	inner tone light	+\$0
HP	light anigre	+\$0
LBA	clear on ash (CP)	+\$0
LBR	phantom ecru	+\$0
LBS	phantom cocoa	+\$0
LBU	medium matte walnut (CP)	+\$0
LBV	warm grey teak	+\$0
LBB	oak on ash (CP)	+\$0
LBC	walnut on ash (CP)	+\$0
LBF	neutral twill	+\$0
LBJ	graphite twill	+\$0
LBQ	white twill	+\$0
LT	light tone	+\$0
LU	soft white	+\$0
WL	warm stone (CP)	+\$0
WN	warm grey neutral	+\$0

Step 12. Pull Finish

For no pull (N)

NN	no pull finish	+\$0
----	----------------	------

For arc pull (A)

NH	brushed nickel	+\$0
NK	black nickel	+\$0

For curved pull (C), profile pull (P), tab pull (T), or terra pull (R)

STD	standard finish	+\$0
-----	-----------------	------

For bar pull (K)

611	beige mist metallic (CP)	+\$0
613	silver (CP)	+\$0
8Q	folkstone grey (CP)	+\$0
91	white (CP)	+\$0
98	studio white (CP)	+\$0
G1	graphite (CP)	+\$0

Step 13. Grommet Finish

For front trash access with interior shelving (T), side glove and front trash and access with interior shelving (C), or glove access and 4 pullout drawers (G)

125	natural maple (CP)	+\$0
126	natural cherry (CP)	+\$0
127	walnut (CP)	+\$0
139	light ash (CP)	+\$0
140	warm ash (CP)	+\$0
8Q	folkstone grey (CP)	+\$0
91	white (CP)	+\$0
CL	cool grey neutral	+\$0
WL	warm stone (CP)	+\$0
WN	warm grey neutral	+\$0

Sloped Top Wall-Mounted Door Towers

CH410.

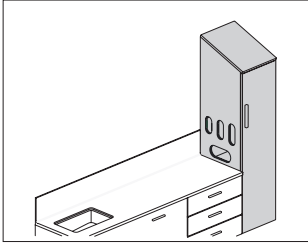

Product Information

Description

The sloped-top wall-mounted door towers attach to an architectural wall with a cleat. The towers provide easy access to storage or house gloves and trash. The trash tower is designed for a 10-gallon waste bin. Glove box holders are included but field installed. The door tower specified with all shelves has 3 adjustable shelves.

Notes

When specifying side trash/glove access with interior shelving (T), waste bin not included. See Planning Guide for recommendations.

When specifying woodgrain laminate, grain direction is always vertical.

Sloped top grain direction should match the grain direction of adjacent sloped top panels.

For keyed-alike locks, order lock plugs separately.

Order the following products separately:

- Tower sloped top panel (CH316.)
- Hanging cleat (CH100.)
- Ganging hardware (CH110.)

Dimensions

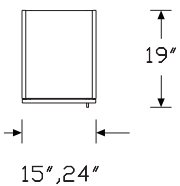

Shelves/
Drawers (S) Shelves (H) Gloves/
Drawers (G) Gloves/
Trash (T)

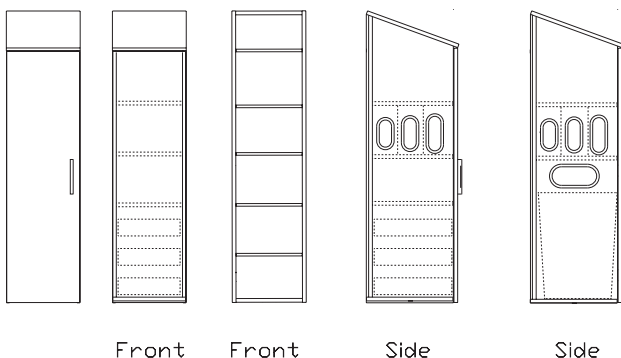

Specification Information

Step 1.

CH410.

Step 2. Width

15	15" wide	+\$2724
24	24" wide	+\$2855

Step 3. Depth

19	19" deep	+\$0
----	----------	------

Step 4. Height (off finished floor)

78	78" high	+\$0
----	----------	------

Step 5. Storage Options

T	side trash/glove access with interior shelving	+\$0
H	shelves	-\$185
S	shelves and 3 pullout drawers	+\$387
G	glove access and 3 pullout drawers	+\$610

Step 6. Location in Run and Features

For shelves (H) or shelves and 3 pullout drawers (S)

L	left end, right handed	+\$0
R	right end, left handed	+\$0
S	standalone	+\$0

For side trash/glove access with interior shelving (T) or glove access and 3 pullout drawers (G)

L	left end, right handed	+\$0
R	right end, left handed	+\$0
S	standalone, left handed	+\$0
T	standalone, right handed	+\$0

Step 7. Door Hinge Location

L	left-hinged door	+\$0
R	right-hinged door	+\$0

Step 8. Lock Option

NL	no lock	+\$0
KA	keyed lock, keyed alike	+\$93
KC	keyed lock, keyed differently, chrome	+\$93
KD	keyed lock, keyed differently, black	+\$93
KP	keyless lock	+\$409

Sloped Top Wall-Mounted Door Towers *continued*

Step 9. Pull Type		
N	no pull	+\$0
A	arc pull	+\$22
K	bar pull	+\$22
C	curved pull	+\$44
P	profile pull	+\$47
T	tab pull	+\$47
R	terra pull	+\$47

Step 10. Surface Material		
H	high-pressure laminate	+\$447
L	thermally - fused laminate	+\$0

Step 11. Case Finish

For thermally - fused laminate (L)

125	natural maple (CP)	+\$0
126	natural cherry (CP)	+\$0
127	walnut (CP)	+\$0
139	light ash (CP)	+\$0
140	warm ash (CP)	+\$0
76	light brown walnut	+\$0
8Q	folkstone grey (CP)	+\$0
91	white (CP)	+\$0
98	studio white (CP)	+\$0
CL	cool grey neutral	+\$0
HP	light anigre	+\$0
LBA	clear on ash (CP)	+\$0
LBB	oak on ash (CP)	+\$0
LBC	walnut on ash (CP)	+\$0
LBF	neutral twill	+\$0
LBJ	graphite twill	+\$0
LBQ	white twill	+\$0
LBR	phantom ecru	+\$0
LBS	phantom cocoa	+\$0
LBU	medium matte walnut (CP)	+\$0
LBV	warm grey teak	+\$0
LU	soft white	+\$0
WL	warm stone (CP)	+\$0
WN	warm grey neutral	+\$0

For high-pressure laminate (H)

125	natural maple (CP)	+\$0
126	natural cherry (CP)	+\$0
127	walnut (CP)	+\$0
139	light ash (CP)	+\$0
140	warm ash (CP)	+\$0
76	light brown walnut	+\$0
8Q	folkstone grey (CP)	+\$0
91	white (CP)	+\$0
98	studio white (CP)	+\$0
CL	cool grey neutral	+\$0
HF	inner tone light	+\$0
HP	light anigre	+\$0
LBA	clear on ash (CP)	+\$0
LBB	oak on ash (CP)	+\$0
LBC	walnut on ash (CP)	+\$0
LBF	neutral twill	+\$0
LBJ	graphite twill	+\$0
LBQ	white twill	+\$0
LBR	phantom ecru	+\$0
LBS	phantom cocoa	+\$0
LBU	medium matte walnut (CP)	+\$0
LBV	warm grey teak	+\$0
LT	light tone	+\$0
LU	soft white	+\$0
WL	warm stone (CP)	+\$0
WN	warm grey neutral	+\$0

Step 12. Pull Finish

For no pull (N)

NN	no pull finish	+\$0
-----------	----------------	------

For arc pull (A)

NH	brushed nickel	+\$0
NK	black nickel	+\$0

For curved pull (C), profile pull (P), tab pull (T), or terra pull (R)

STD	standard finish	+\$0
------------	-----------------	------

For bar pull (K)

611	beige mist metallic (CP)	+\$0
613	silver (CP)	+\$0
8Q	folkstone grey (CP)	+\$0
91	white (CP)	+\$0
98	studio white (CP)	+\$0
G1	graphite (CP)	+\$0

Sloped Top Wall-Mounted Door
Towers *continued*

Step 13. Grommet Finish		
<i>For side trash/glove access with interior shelving (T) or glove access and 3 pullout drawers (G)</i>		
125	natural maple (CP)	+\$0
126	natural cherry (CP)	+\$0
127	walnut (CP)	+\$0
139	light ash (CP)	+\$0
140	warm ash (CP)	+\$0
8Q	folkstone grey (CP)	+\$0
91	white (CP)	+\$0
CL	cool grey neutral	+\$0
WL	warm stone (CP)	+\$0
WN	warm grey neutral	+\$0

Mora™ Towers

Sloped Top To-the-Floor Door Towers CH415.

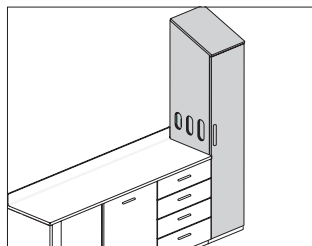

Product Information

Description

These sloped-top towers sit on a plinth base with 1½" adjustable glides. They provide storage, easy access to gloves, and trash solutions. Towers with trash access are designed to hold a 10-gallon waste bin. The door tower specified with all shelves has 3 adjustable shelves and 1 fixed shelf.

Notes

When specifying side glove and front trash access with interior shelving (C) or front trash access with interior shelving (T), waste bin not included. See Planning Guide for recommendations.

When specifying woodgrain laminate, grain direction is always vertical.

Sloped top grain direction should match the grain direction of adjacent sloped top panels.

For keyed-alike locks, order lock plugs separately.

Order the following products separately:

- Tower sloped top panel (CH316.)
- Plinth base (CH250. or CH255.)
- Ganging hardware (CH110.)

Dimensions

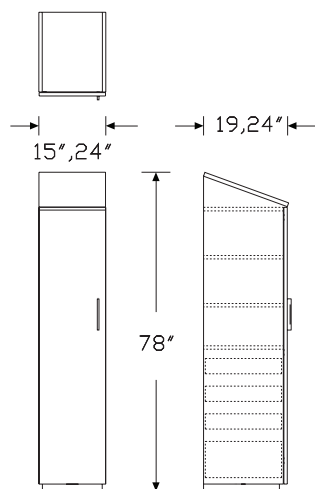

Shelves/Drawers (S)

Gloves/Drawers (G)

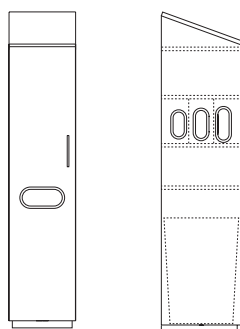

Gloves/Trash (C)

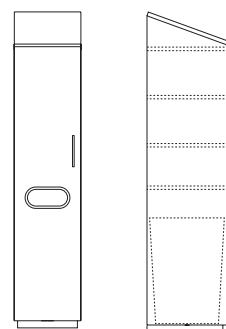

Trash/Shelves (T)

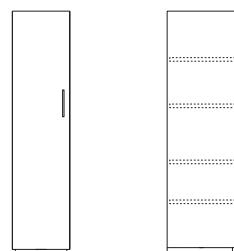

Shelves (H)

Sloped Top To-the-Floor Door Towers

continued

Mora™ Towers

Specification Information		
Step 1.		
CH415.		
Step 2. Width		
15	15" wide	+\$3030
24	24" wide	+\$3163
Step 3. Depth		
19	19" deep	+\$0
24	24" deep	+\$63
Step 4. Height (off finished floor)		
78	78" high	+\$0
Step 5. Storage Options		
T	front trash access with interior shelving	-\$35
C	side glove and front trash and access with interior shelving	+\$0
H	shelves	-\$185
S	shelves and 4 pullout drawers	+\$594
G	glove access and 4 pullout drawers	+\$829
Step 6. Location in Run and Features		
<i>For front trash access with interior shelving (T), shelves (H), or shelves and 4 pullout drawers (S)</i>		
S	standalone	+\$0
<i>For side glove and front trash and access with interior shelving (C) or glove access and 4 pullout drawers (G)</i>		
L	left end, right handed	+\$0
R	right end, left handed	+\$0
Step 7. Door Hinge Location		
L	left hinged	+\$0
R	right hinged	+\$0
Step 8. Lock Option		
NL	no lock	+\$0
KA	keyed lock, keyed alike	+\$93
KC	keyed lock, keyed differently, chrome	+\$93
KD	keyed lock, keyed differently, black	+\$93
KP	keyless lock	+\$409

Step 9. Pull Type		
N	no pull	+\$0
A	arc pull	+\$22
K	bar pull	+\$22
C	curved pull	+\$44
P	profile pull	+\$47
T	tab pull	+\$47
R	terra pull	+\$47
Step 10. Surface Material		
H	high-pressure laminate	+\$477
L	thermally - fused laminate	+\$0
Step 11. Case Finish		
<i>For thermally - fused laminate (L)</i>		
125	natural maple (CP)	+\$0
126	natural cherry (CP)	+\$0
127	walnut (CP)	+\$0
139	light ash (CP)	+\$0
140	warm ash (CP)	+\$0
76	light brown walnut	+\$0
8Q	folkstone grey (CP)	+\$0
91	white (CP)	+\$0
98	studio white (CP)	+\$0
CL	cool grey neutral	+\$0
HP	light anigre	+\$0
LBA	clear on ash (CP)	+\$0
LBB	oak on ash (CP)	+\$0
LBC	walnut on ash (CP)	+\$0
LBF	neutral twill	+\$0
LBJ	graphite twill	+\$0
LBQ	white twill	+\$0
LBR	phantom ecru	+\$0
LBS	phantom cocoa	+\$0
LBU	medium matte walnut (CP)	+\$0
LBV	warm grey teak	+\$0
LU	soft white	+\$0
WL	warm stone (CP)	+\$0
WN	warm grey neutral	+\$0

Sloped Top To-the-Floor Door Towers

continued

For high-pressure laminate (H)

125	natural maple (CP)	+\$0
126	natural cherry (CP)	+\$0
127	walnut (CP)	+\$0
139	light ash (CP)	+\$0
140	warm ash (CP)	+\$0
76	light brown walnut	+\$0
8Q	folkstone grey (CP)	+\$0
91	white (CP)	+\$0
98	studio white (CP)	+\$0
CL	cool grey neutral	+\$0
HF	inner tone light	+\$0
HP	light anigre	+\$0
LBA	clear on ash (CP)	+\$0
LBB	oak on ash (CP)	+\$0
LBC	walnut on ash (CP)	+\$0
LBF	neutral twill	+\$0
LBJ	graphite twill	+\$0
LBQ	white twill	+\$0
LBR	phantom ecru	+\$0
LBS	phantom cocoa	+\$0
LBU	medium matte walnut (CP)	+\$0
LBV	warm grey teak	+\$0
LT	light tone	+\$0
LU	soft white	+\$0
WL	warm stone (CP)	+\$0
WN	warm grey neutral	+\$0

Step 12. Pull Finish

For no pull (N)

NN	no pull finish	+\$0
----	----------------	------

For arc pull (A)

NH	brushed nickel	+\$0
NK	black nickel	+\$0

For curved pull (C), profile pull (P), tab pull (T), or terra pull (R)

STD	standard finish	+\$0
-----	-----------------	------

For bar pull (K)

611	beige mist metallic (CP)	+\$0
613	silver (CP)	+\$0
8Q	folkstone grey (CP)	+\$0
91	white (CP)	+\$0
98	studio white (CP)	+\$0
G1	graphite (CP)	+\$0

Step 13. Grommet Finish

For front trash access with interior shelving (T), side glove and front trash and access with interior shelving (C), or glove access and 4 pullout drawers (G)

125	natural maple (CP)	+\$0
126	natural cherry (CP)	+\$0
127	walnut (CP)	+\$0
139	light ash (CP)	+\$0
140	warm ash (CP)	+\$0
8Q	folkstone grey (CP)	+\$0
91	white (CP)	+\$0
CL	cool grey neutral	+\$0
WL	warm stone (CP)	+\$0
WN	warm grey neutral	+\$0

Mora™ Towers

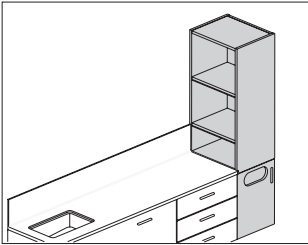

Product Information
Description
This wall-mounted shelf tower attaches to an architectural wall with a wall rail. The tower provides easy access to storage. The trash access tower accommodates a 7-gallon waste bin.
Notes
Waste bin not included. See Planning Guide for recommendations.
Shelves are adjustable: 1 shelf on 66"-high tower; 2 shelves on 74"-high tower.
When specifying wood-grain laminate, grain direction is always vertical.
Order ganging hardware pack (CH110.) separately.
Dimensions

Mora™ Towers

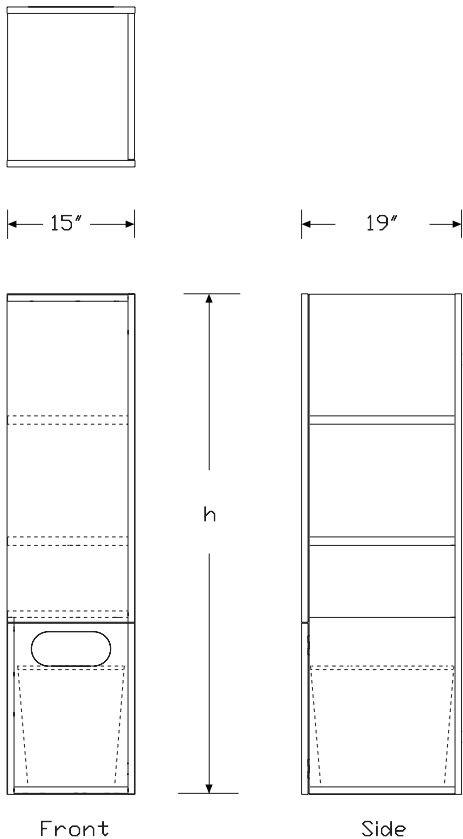

Specification Information
Step 1.
CH420.
Step 2. Width
15 15" wide +\$2633
Step 3. Depth
19 19" deep +\$0
Step 4. Height (off finished floor)
66 66" high +\$0
74 74" high +\$129
Step 5. Storage Options
T open side shelves, trash access +\$0
Step 6. Location in Run and Features
L left end, right handed +\$0
R right end, left handed +\$0
S standalone, left handed +\$0
T standalone, right handed +\$0
Step 7. Hinge Location
L left-hinged door +\$0
R right-hinged door +\$0
Step 8. Pull Type
A arc pull +\$22
C curved pull +\$44
K bar pull +\$22
N no pull +\$0
P profile pull +\$47
T tab pull +\$47
Step 9. Surface Material
H high-pressure laminate +\$337
L thermally - fused laminate +\$0

Step 10. Finish

For thermally - fused laminate (L)

125	natural maple (CP)	+\$0
126	natural cherry (CP)	+\$0
127	walnut (CP)	+\$0
139	light ash (CP)	+\$0
140	warm ash (CP)	+\$0
76	light brown walnut	+\$0
8Q	folkstone grey (CP)	+\$0
91	white (CP)	+\$0
98	studio white (CP)	+\$0
CL	cool grey neutral	+\$0
HP	light anigre	+\$0
LBA	clear on ash (CP)	+\$0
LBR	phantom ecru	+\$0
LBS	phantom cocoa	+\$0
LBU	medium matte walnut (CP)	+\$0
LBV	warm grey teak	+\$0
LBB	oak on ash (CP)	+\$0
LBC	walnut on ash (CP)	+\$0
LBF	neutral twill	+\$0
LBJ	graphite twill	+\$0
LBQ	white twill	+\$0
LU	soft white	+\$0
WL	warm stone (CP)	+\$0
WN	warm grey neutral	+\$0

For high-pressure laminate (H)

125	natural maple (CP)	+\$0
126	natural cherry (CP)	+\$0
127	walnut (CP)	+\$0
139	light ash (CP)	+\$0
140	warm ash (CP)	+\$0
76	light brown walnut	+\$0
8Q	folkstone grey (CP)	+\$0
91	white (CP)	+\$0
98	studio white (CP)	+\$0
CL	cool grey neutral	+\$0
HF	inner tone light	+\$0
HP	light anigre	+\$0
LBA	clear on ash (CP)	+\$0
LBR	phantom ecru	+\$0
LBS	phantom cocoa	+\$0
LBU	medium matte walnut (CP)	+\$0
LBV	warm grey teak	+\$0
LBB	oak on ash (CP)	+\$0
LBC	walnut on ash (CP)	+\$0
LBF	neutral twill	+\$0
LBJ	graphite twill	+\$0
LBQ	white twill	+\$0
LT	light tone	+\$0
LU	soft white	+\$0
WL	warm stone (CP)	+\$0
WN	warm grey neutral	+\$0

Step 11. Pull Finish

For no pull (N)

NN	no pull finish	+\$0
----	----------------	------

For arc pull (A), curved pull (C), profile pull (P), or tab pull (T)

STD	standard finish	+\$0
-----	-----------------	------

For bar pull (K)

611	beige mist metallic (CP)	+\$0
613	silver (CP)	+\$0
98	studio white (CP)	+\$0
8Q	folkstone grey (CP)	+\$0
91	white (CP)	+\$0
G1	graphite (CP)	+\$0

Mora™ Towers

Step 12. Grommet Finish		
125	natural maple (CP)	+\$0
126	natural cherry (CP)	+\$0
127	walnut (CP)	+\$0
139	light ash (CP)	+\$0
140	warm ash (CP)	+\$0
8Q	folkstone grey (CP)	+\$0
91	white (CP)	+\$0
CL	cool grey neutral	+\$0
WL	warm stone (CP)	+\$0
WN	warm grey neutral	+\$0

1" Shelf for Shelf Towers

CH421.

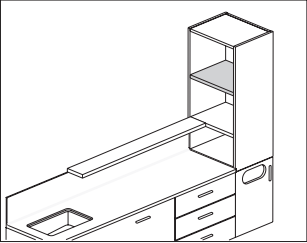

Product Information
Description
This 1"-thick shelf replaces the standard shelf in a shelf tower when a floating shelf is used next to it.
Notes
Order shelf tower (CH420.) separately.
Dimensions

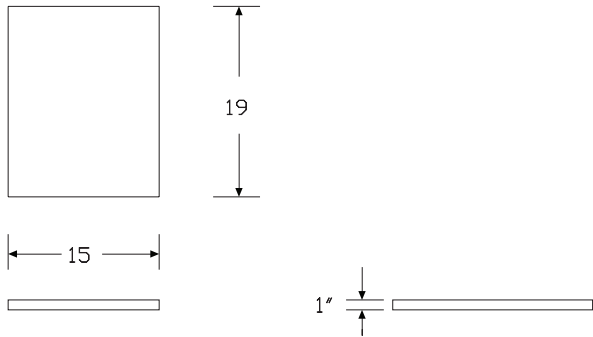

Specification Information
Step 1.
CH421. <input type="checkbox"/>
Step 2. Width
15 15" wide <input type="checkbox"/> +\$165
Step 3. Depth
19 19" deep <input type="checkbox"/> +\$0
Step 4. Surface Material
H high-pressure laminate <input type="checkbox"/> +\$0
Step 5. Finish
125 natural maple (CP) <input type="checkbox"/> +\$0
126 natural cherry (CP) <input type="checkbox"/> +\$0
127 walnut (CP) <input type="checkbox"/> +\$0
139 light ash (CP) <input type="checkbox"/> +\$0
140 warm ash (CP) <input type="checkbox"/> +\$0
76 light brown walnut <input type="checkbox"/> +\$0
8Q folkstone grey (CP) <input type="checkbox"/> +\$0
91 white (CP) <input type="checkbox"/> +\$0
98 studio white (CP) <input type="checkbox"/> +\$0
CL cool grey neutral <input type="checkbox"/> +\$0
HF inner tone light <input type="checkbox"/> +\$0
HP light anigre <input type="checkbox"/> +\$0
LBA clear on ash (CP) <input type="checkbox"/> +\$0
LBB oak on ash (CP) <input type="checkbox"/> +\$0
LBC walnut on ash (CP) <input type="checkbox"/> +\$0
LBF neutral twill <input type="checkbox"/> +\$0
LBJ graphite twill <input type="checkbox"/> +\$0
LBQ white twill <input type="checkbox"/> +\$0
LBR phantom ecru <input type="checkbox"/> +\$0
LBS phantom cocoa <input type="checkbox"/> +\$0
LBU medium matte walnut (CP) <input type="checkbox"/> +\$0
LBV warm grey teak <input type="checkbox"/> +\$0
LT light tone <input type="checkbox"/> +\$0
LU soft white <input type="checkbox"/> +\$0
WL warm stone (CP) <input type="checkbox"/> +\$0
WN warm grey neutral <input type="checkbox"/> +\$0

Mora™ Towers

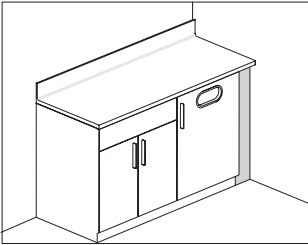

Product Information
Description
This 4"-wide component fills space in a run of cases, overheads, or towers.
The straight filler fills the space between a run of base cabinets and a wall.
Dimensions

Mora™ Towers

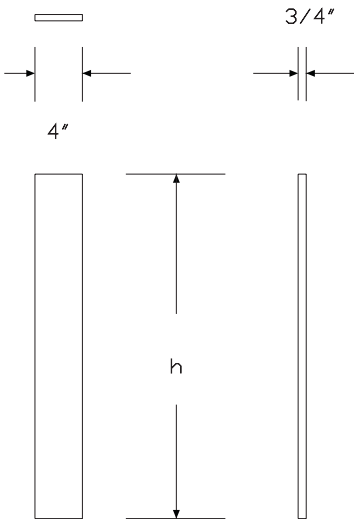

Specification Information
Step 1.
CH430.

Step 2. Height		
19O	19"-high overhead case	+\$151
20W	wall-mounted base case	+\$151
23S	23"-high soffit	+\$160
31O	31"-high overhead case	+\$175
34T	34"-high to-the-floor base case	+\$175
35S	35"-high soffit	+\$160
36T	36"-high to-the-floor base case	+\$175
66T	66"-high to-the-floor tower	+\$353
66W	66"-high wall-mounted tower	+\$277
74T	74"-high to-the-floor tower	+\$377
74W	74"-high wall-mounted tower	+\$324

Step 3. Material		
L	thermally - fused laminate	+\$0
H	high-pressure laminate	+\$45

Step 4. Grain Direction		
For 19"-high overhead case (19O), wall-mounted base case (20W), 23"-high soffit (23S), 31"-high overhead case (31O), 34"-high to-the-floor base case (34T), 35"-high soffit (35S), or 36"-high to-the-floor base case (36T)		
HRG	horizontal grain	+\$0
VTG	vertical grain	+\$0

For 66"-high to-the-floor tower (66T), 66"-high wall-mounted tower (66W), 74"-high to-the-floor tower (74T), or 74"-high wall-mounted tower (74W)		
VTG	vertical grain	+\$0

Step 5. Finish

For thermally - fused laminate (L)

125	natural maple (CP)	+\$0
126	natural cherry (CP)	+\$0
127	walnut (CP)	+\$0
139	light ash (CP)	+\$0
140	warm ash (CP)	+\$0
76	light brown walnut	+\$0
8Q	folkstone grey (CP)	+\$0
91	white (CP)	+\$0
98	studio white (CP)	+\$0
CL	cool grey neutral	+\$0
HP	light anigre	+\$0
LBA	clear on ash (CP)	+\$0
LBB	oak on ash (CP)	+\$0
LBC	walnut on ash (CP)	+\$0
LBF	neutral twill	+\$0
LBJ	graphite twill	+\$0
LBQ	white twill	+\$0
LBR	phantom ecru	+\$0
LBS	phantom cocoa	+\$0
LBU	medium matte walnut (CP)	+\$0
LBV	warm grey teak	+\$0
LU	soft white	+\$0
WL	warm stone (CP)	+\$0
WN	warm grey neutral	+\$0

For high-pressure laminate (H)

125	natural maple (CP)	+\$0
126	natural cherry (CP)	+\$0
127	walnut (CP)	+\$0
139	light ash (CP)	+\$0
140	warm ash (CP)	+\$0
76	light brown walnut	+\$0
8Q	folkstone grey (CP)	+\$0
91	white (CP)	+\$0
98	studio white (CP)	+\$0
CL	cool grey neutral	+\$0
HF	inner tone light	+\$0
HP	light anigre	+\$0
LBA	clear on ash (CP)	+\$0
LBB	oak on ash (CP)	+\$0
LBC	walnut on ash (CP)	+\$0
LBF	neutral twill	+\$0
LBJ	graphite twill	+\$0
LBQ	white twill	+\$0
LBR	phantom ecru	+\$0
LBS	phantom cocoa	+\$0
LBU	medium matte walnut (CP)	+\$0
LBV	warm grey teak	+\$0
LT	light tone	+\$0
LU	soft white	+\$0
WL	warm stone (CP)	+\$0
WN	warm grey neutral	+\$0

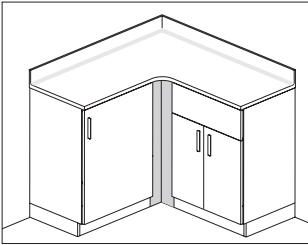

Product Information

Description
This component fills space between 2 cabinets at a 90° corner to give the cabinets a finished appearance.

Notes
Corner filler can only be used with cabinets of equal depth.
Corner fillers for upper cabinets include a painted metal top. Paint finish is 91 white.

Dimensions

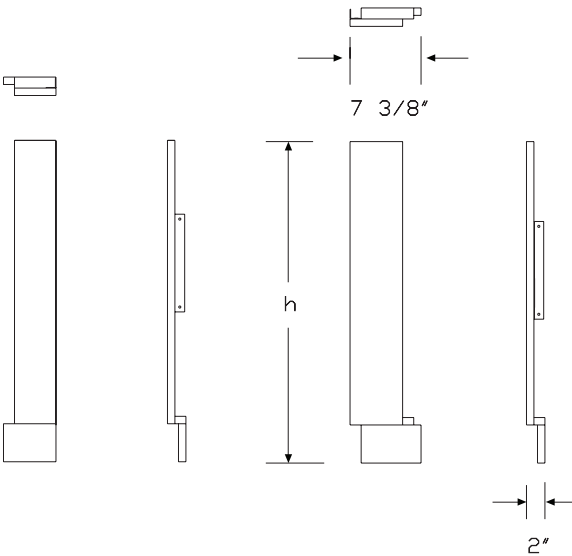

Specification Information

Step 1.
CH435.

Step 2. Height		
20W	wall-mounted base case	+\$284
19N	19"-high by 11"-deep overhead case	+\$1585
31D	31"-high by 13"-deep overhead case	+\$1660
23N	23"-high by 11"-deep sloped top overhead case	+\$2213
36D	36"-high by 13"-deep sloped top overhead case	+\$2285
66W	66"-high wall-mounted tower	+\$532
74W	74"-high wall-mounted tower	+\$623
23S	23"-high soffit	+\$299
35S	35"-high soffit	+\$299

Step 3. Material		
L	thermally - fused laminate	+\$0
H	high-pressure laminate	+\$44

Step 4. Grain Direction

For wall-mounted base case (20W), 19"-high by 11"-deep overhead case (19N), 31"-high by 13"-deep overhead case (31D), 23"-high by 11"-deep sloped top overhead case (23N), 36"-high by 13"-deep sloped top overhead case (36D), 23"-high soffit (23S), or 35"-high soffit (35S)

HRG	horizontal grain	+\$0
VTG	vertical grain	+\$0

For 66"-high wall-mounted tower (66W) or 74"-high wall-mounted tower (74W)		
VTG	vertical grain	+\$0

Step 5. Finish

For thermally - fused laminate (L)

125	natural maple (CP)	+\$0
126	natural cherry (CP)	+\$0
127	walnut (CP)	+\$0
139	light ash (CP)	+\$0
140	warm ash (CP)	+\$0
76	light brown walnut	+\$0
8Q	folkstone grey (CP)	+\$0
91	white (CP)	+\$0
98	studio white (CP)	+\$0
CL	cool grey neutral	+\$0
HP	light anigre	+\$0
LBA	clear on ash (CP)	+\$0
LBB	oak on ash (CP)	+\$0
LBC	walnut on ash (CP)	+\$0
LBF	neutral twill	+\$0
LBJ	graphite twill	+\$0
LBQ	white twill	+\$0
LBR	phantom ecru	+\$0
LBS	phantom cocoa	+\$0
LBU	medium matte walnut (CP)	+\$0
LBV	warm grey teak	+\$0
LU	soft white	+\$0
WL	warm stone (CP)	+\$0
WN	warm grey neutral	+\$0

For high-pressure laminate (H)

125	natural maple (CP)	+\$0
126	natural cherry (CP)	+\$0
127	walnut (CP)	+\$0
139	light ash (CP)	+\$0
140	warm ash (CP)	+\$0
76	light brown walnut	+\$0
8Q	folkstone grey (CP)	+\$0
91	white (CP)	+\$0
98	studio white (CP)	+\$0
CL	cool grey neutral	+\$0
HF	inner tone light	+\$0
HP	light anigre	+\$0
LBA	clear on ash (CP)	+\$0
LBB	oak on ash (CP)	+\$0
LBC	walnut on ash (CP)	+\$0
LBF	neutral twill	+\$0
LBJ	graphite twill	+\$0
LBQ	white twill	+\$0
LBR	phantom ecru	+\$0
LBS	phantom cocoa	+\$0
LBU	medium matte walnut (CP)	+\$0
LBV	warm grey teak	+\$0
LT	light tone	+\$0
LU	soft white	+\$0
WL	warm stone (CP)	+\$0
WN	warm grey neutral	+\$0

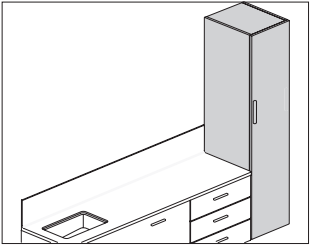

Product Information

Description

The wall-mounted wardrobes attach to an architectural wall with a cleat. The wardrobes provide easy access to storage and have several interior storage options. The wardrobe shares a lower cleat with the adjacent product and comes with 1 additional 15"- or 24"-wide cleat to mount on the top location (separate 15"- or 24"-wide cleat not included).

Notes

When specifying woodgrain laminate, grain direction is always vertical.
For keyed-alike locks, order lock plugs separately.
Order the following products separately:
• Hanging cleat (CH100.)
• Ganging hardware (CH110.)

Dimensions

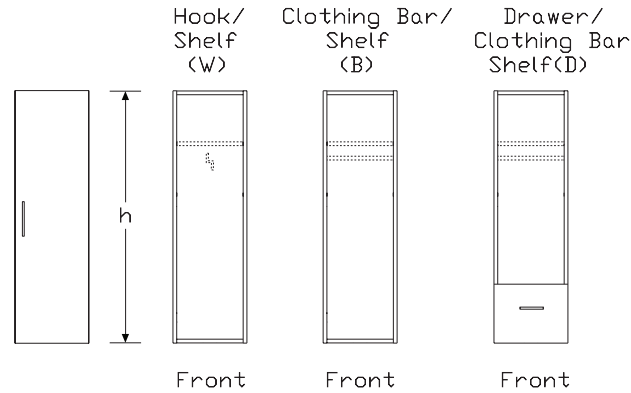
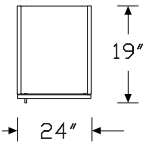

Specification Information

Step 1.

CH440.

Step 2. Width

24 24" wide +\$2565

Step 3. Depth

19 19" deep +\$0

Step 4. Height (off finished floor)

66 66" high +\$0

74 74" high +\$129

Step 5. Storage Options

W door, wardrobe hook with interior shelf +\$0

B door, clothing bar with interior shelf +\$75

D door and 1 drawer, clothing bar with interior shelf +\$260

Step 6. Location in Run and Features

L left end +\$0

R right end +\$0

S standalone +\$0

Step 7. Door Hinge Location

L left-hinged door +\$0

R right-hinged door +\$0

Step 8. Lock Option

NL no lock +\$0

KA keyed lock, keyed alike +\$93

KC keyed lock, keyed differently, chrome +\$93

KD keyed lock, keyed differently, black +\$93

KP keyless lock +\$409

Step 9. Pull Type

N no pull +\$0

A arc pull +\$22

K bar pull +\$22

C curved pull +\$44

P profile pull +\$47

T tab pull +\$47

R terra pull +\$47

Step 10. Surface Material

L thermally - fused laminate +\$0

H high-pressure laminate +\$447

Step 11. Finish

For thermally - fused laminate (L)

125	natural maple (CP)	+\$0
126	natural cherry (CP)	+\$0
127	walnut (CP)	+\$0
139	light ash (CP)	+\$0
140	warm ash (CP)	+\$0
76	light brown walnut	+\$0
8Q	folkstone grey (CP)	+\$0
91	white (CP)	+\$0
98	studio white (CP)	+\$0
CL	cool grey neutral	+\$0
G1	graphite (CP)	+\$0
HP	light anigre	+\$0
LBA	clear on ash (CP)	+\$0
LBB	oak on ash (CP)	+\$0
LBC	walnut on ash (CP)	+\$0
LBF	neutral twill	+\$0
LBJ	graphite twill	+\$0
LBQ	white twill	+\$0
LBR	phantom ecru	+\$0
LBS	phantom cocoa	+\$0
LBU	medium matte walnut (CP)	+\$0
LBV	warm grey teak	+\$0
LU	soft white	+\$0
WL	warm stone (CP)	+\$0
WN	warm grey neutral	+\$0

For high-pressure laminate (H)

125	natural maple (CP)	+\$0
126	natural cherry (CP)	+\$0
127	walnut (CP)	+\$0
139	light ash (CP)	+\$0
140	warm ash (CP)	+\$0
UBK	ultra black (CP)	+\$0
76	light brown walnut	+\$0
8Q	folkstone grey (CP)	+\$0
91	white (CP)	+\$0
98	studio white (CP)	+\$0
CL	cool grey neutral	+\$0
HF	inner tone light	+\$0
HP	light anigre	+\$0
LBA	clear on ash (CP)	+\$0
LBB	oak on ash (CP)	+\$0
LBC	walnut on ash (CP)	+\$0
LBF	neutral twill	+\$0
LBJ	graphite twill	+\$0
LBQ	white twill	+\$0
LBR	phantom ecru A	+\$0
LBS	phantom cocoa A	+\$0
LBU	medium matte walnut (CP) A	+\$0
LBV	warm grey teak A	+\$0
LT	light tone	+\$0
LU	soft white	+\$0
WL	warm stone (CP)	+\$0
WN	warm grey neutral	+\$0

Step 12. Pull Finish

For no pull (N)

NN	no pull finish	+\$0
-----------	----------------	------

For arc pull (A)

NH	brushed nickel	+\$0
NK	black nickel	+\$0

For curved pull (C), profile pull (P), tab pull (T), or terra pull (R)

STD	standard finish	+\$0
------------	-----------------	------

<i>For bar pull (K)</i>		
611	beige mist metallic (CP)	+\$0
613	silver (CP)	+\$0
8Q	folkstone grey (CP)	+\$0
91	white (CP)	+\$0
98	studio white (CP)	+\$0
G1	graphite (CP)	+\$0

Mora™ Towers

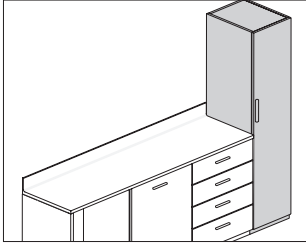

Product Information

Description

These wardrobes sit on a plinth base with 1½" adjustable glides. They provide easy access to storage and have several interior storage options.

Notes

When specifying woodgrain laminate, grain direction is always vertical.

For keyed-alike locks, order lock plugs separately.

Order the following products separately:

- Plinth base (CH250. or CH255.)
- Ganging hardware (CH110.)

Dimensions

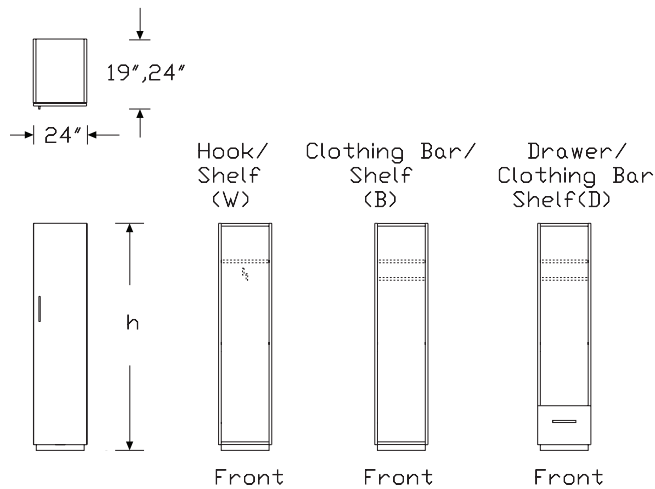

Specification Information

Step 1.

CH445.

Step 2. Width

24	24" wide	+\$2718
-----------	----------	---------

Step 3. Depth

19	19" deep	+\$0
24	24" deep	+\$63

Step 4. Height (off finished floor)

66	66" high	+\$0
74	74" high	+\$129

Step 5. Storage Options

W	door, wardrobe hook with interior shelf	+\$0
B	door, clothing bar with interior shelf	+\$75
D	door and 1 drawer, clothing bar with interior shelf	+\$260

Step 6. Location in Run and Features

S	standalone	+\$0
----------	------------	------

Step 7. Door Hinge Location

L	left-hinged door	+\$0
R	right-hinged door	+\$0

Step 8. Lock Option

NL	no lock	+\$0
KA	keyed lock, keyed alike	+\$93
KC	keyed lock, keyed differently, chrome	+\$93
KD	keyed lock, keyed differently, black	+\$93
KP	keyless lock	+\$409

Step 9. Pull Type

N	no pull	+\$0
A	arc pull	+\$22
K	bar pull	+\$22
C	curved pull	+\$44
P	profile pull	+\$47
T	tab pull	+\$47
R	terra pull	+\$47

Step 10. Surface Material

L	thermally - fused laminate	+\$0
H	high-pressure laminate	+\$477

Step 11. Finish

For thermally - fused laminate (L)

125	natural maple (CP)	+\$0
126	natural cherry (CP)	+\$0
127	walnut (CP)	+\$0
139	light ash (CP)	+\$0
140	warm ash (CP)	+\$0
76	light brown walnut	+\$0
8Q	folkstone grey (CP)	+\$0
91	white (CP)	+\$0
98	studio white (CP)	+\$0
CL	cool grey neutral	+\$0
G1	graphite (CP)	+\$0
HP	light anigre	+\$0
LBA	clear on ash (CP)	+\$0
LBB	oak on ash (CP)	+\$0
LBC	walnut on ash (CP)	+\$0
LBF	neutral twill	+\$0
LBJ	graphite twill	+\$0
LBQ	white twill	+\$0
LBR	phantom ecru	+\$0
LBS	phantom cocoa	+\$0
LBU	medium matte walnut (CP)	+\$0
LBV	warm grey teak	+\$0
LU	soft white	+\$0
WL	warm stone (CP)	+\$0
WN	warm grey neutral	+\$0

For high-pressure laminate (H)

125	natural maple (CP)	+\$0
126	natural cherry (CP)	+\$0
127	walnut (CP)	+\$0
139	light ash (CP)	+\$0
140	warm ash (CP)	+\$0
UBK	ultra black (CP)	+\$0
76	light brown walnut	+\$0
8Q	folkstone grey (CP)	+\$0
91	white (CP)	+\$0
98	studio white (CP)	+\$0
CL	cool grey neutral	+\$0
HF	inner tone light	+\$0
HP	light anigre	+\$0
LBA	clear on ash (CP)	+\$0
LBB	oak on ash (CP)	+\$0
LBC	walnut on ash (CP)	+\$0
LBF	neutral twill	+\$0
LBJ	graphite twill	+\$0
LBQ	white twill	+\$0
LBR	phantom ecru A	+\$0
LBS	phantom cocoa A	+\$0
LBU	medium matte walnut (CP) A	+\$0
LBV	warm grey teak A	+\$0
LT	light tone	+\$0
LU	soft white	+\$0
WL	warm stone (CP)	+\$0
WN	warm grey neutral	+\$0

Step 12. Pull Finish

For no pull (N)

NN	no pull finish	+\$0
----	----------------	------

For arc pull (A)

NH	brushed nickel	+\$0
NK	black nickel	+\$0

For curved pull (C), profile pull (P), tab pull (T), or terra pull (R)

STD	standard finish	+\$0
-----	-----------------	------

For bar pull (K)

613	silver (CP)	+\$0
8Q	folkstone grey (CP)	+\$0
91	white (CP)	+\$0
98	studio white (CP)	+\$0
G1	graphite (CP)	+\$0

Sloped Top Wall-Mounted Wardrobes CH450.

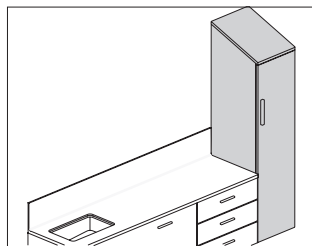

Product Information

Description

The sloped-top wall-mounted wardrobes attach to an architectural wall with a cleat. The wardrobes provide easy access to storage and have several interior storage options. The wardrobe shares a lower cleat with the adjacent product and comes with 1 additional 15"- or 24"-wide cleat to mount on the top location (separate 15"- or 24"-wide cleat not included).

Notes

When specifying woodgrain laminate, grain direction is always vertical.

Sloped top grain direction should match the grain direction of adjacent sloped top panels.

For keyed-alike locks, order lock plugs separately.

Order the following products separately:

- Tower sloped top panel (CH316.)
- Hanging cleat (CH100.)
- Ganging hardware (CH110.)

Dimensions

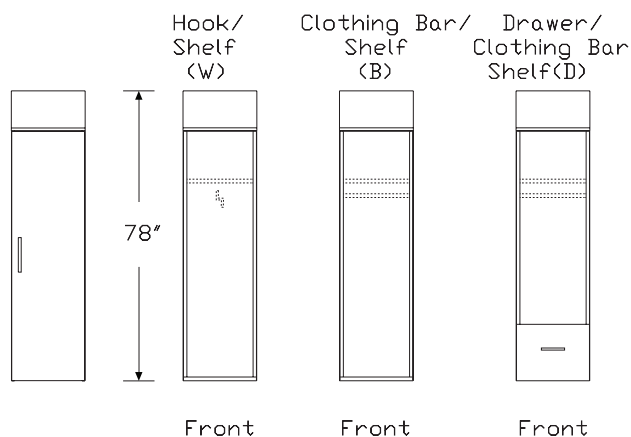
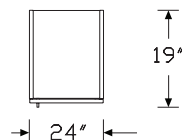

Specification Information

Step 1.

CH450.

Step 2. Width

24 24" wide +\$2855

Step 3. Depth

19 19" deep +\$0

Step 4. Height (off finished floor)

78 78" high +\$0

Step 5. Storage Options

W door, wardrobe hook with interior shelf +\$0
B door, clothing bar with interior shelf +\$75
D door and 1 drawer, clothing bar with interior shelf +\$260

Step 6. Location in Run and Features

L left end +\$0
R right end +\$0
S standalone +\$0

Step 7. Door Hinge Location

L left-hinged door +\$0
R right-hinged door +\$0

Step 8. Lock Option

NL no lock +\$0
KA keyed lock, keyed alike +\$93
KC keyed lock, keyed differently, chrome +\$93
KD keyed lock, keyed differently, black +\$93
KP keyless lock +\$409

Step 9. Pull Type

N no pull +\$0
A arc pull +\$22
K bar pull +\$22
C curved pull +\$44
P profile pull +\$47
T tab pull +\$47
R terra pull +\$47

Step 10. Surface Material

L thermally - fused laminate +\$0
H high-pressure laminate +\$447

Sloped Top Wall-Mounted Wardrobes

continued

Mora™ Towers

Step 11. Case Finish

For thermally - fused laminate (L)

125	natural maple (CP)	+\$0
126	natural cherry (CP)	+\$0
127	walnut (CP)	+\$0
139	light ash (CP)	+\$0
140	warm ash (CP)	+\$0
76	light brown walnut	+\$0
8Q	folkstone grey (CP)	+\$0
91	white (CP)	+\$0
98	studio white (CP)	+\$0
CL	cool grey neutral	+\$0
G1	graphite (CP)	+\$0
HP	light anigre	+\$0
LBA	clear on ash (CP)	+\$0
LBB	oak on ash (CP)	+\$0
LBC	walnut on ash (CP)	+\$0
LBF	neutral twill	+\$0
LBJ	graphite twill	+\$0
LBQ	white twill	+\$0
LBR	phantom ecru	+\$0
LBS	phantom cocoa	+\$0
LBU	medium matte walnut (CP)	+\$0
LBV	warm grey teak	+\$0
LU	soft white	+\$0
WL	warm stone (CP)	+\$0
WN	warm grey neutral	+\$0

For high-pressure laminate (H)

125	natural maple (CP)	+\$0
126	natural cherry (CP)	+\$0
127	walnut (CP)	+\$0
139	light ash (CP)	+\$0
140	warm ash (CP)	+\$0
UBK	ultra black (CP)	+\$0
76	light brown walnut	+\$0
8Q	folkstone grey (CP)	+\$0
91	white (CP)	+\$0
98	studio white (CP)	+\$0
CL	cool grey neutral	+\$0
HF	inner tone light	+\$0
HP	light anigre	+\$0
LBA	clear on ash (CP)	+\$0
LBB	oak on ash (CP)	+\$0
LBC	walnut on ash (CP)	+\$0
LBF	neutral twill	+\$0
LBJ	graphite twill	+\$0
LBQ	white twill	+\$0
LBR	phantom ecru A	+\$0
LBS	phantom cocoa A	+\$0
LBU	medium matte walnut (CP) A	+\$0
LBV	warm grey teak A	+\$0
LT	light tone	+\$0
LU	soft white	+\$0
WL	warm stone (CP)	+\$0
WN	warm grey neutral	+\$0

Step 12. Pull Finish

For no pull (N)

NN	no pull finish	+\$0
----	----------------	------

For arc pull (A)

NH	brushed nickel	+\$0
NK	black nickel	+\$0

For curved pull (C), profile pull (P), tab pull (T), or terra pull (R)

STD	standard finish	+\$0
-----	-----------------	------

Sloped Top Wall-Mounted Wardrobes

continued

For bar pull (K)

611	beige mist metallic (CP)	+\$0
613	silver (CP)	+\$0
8Q	folkstone grey (CP)	+\$0
91	white (CP)	+\$0
98	studio white (CP)	+\$0
G1	graphite (CP)	+\$0

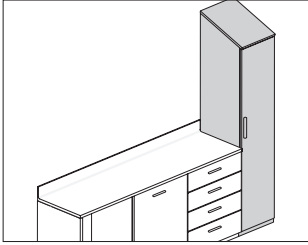

Product Information

Description

These sloped-top wardrobes sit on a plinth base with 1½" adjustable glides. They provide easy access to storage and have several interior storage options.

Notes

When specifying woodgrain laminate, grain direction is always vertical. Sloped top grain direction should match the grain direction of adjacent sloped top panels.

For keyed-alike locks, order lock plugs separately.

Order the following products separately:

- Tower sloped top panel (CH316.)
- Plinth base (CH250. or CH255.)
- Ganging hardware (CH110.)

Dimensions

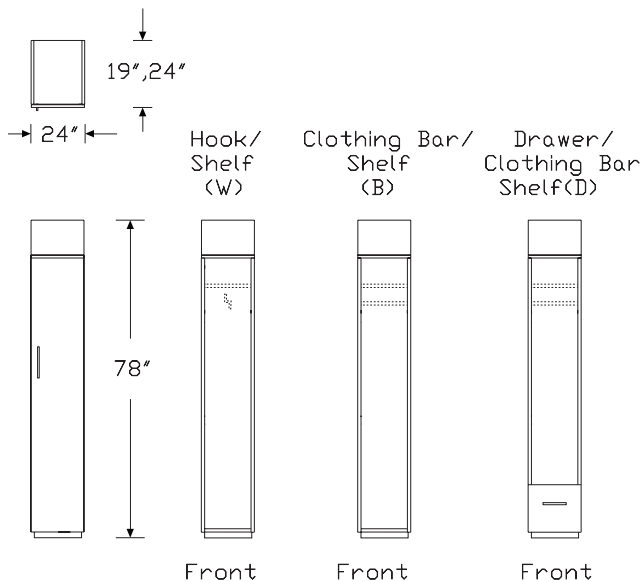

Specification Information

Step 1.

CH455.

Step 2. Width

24 24" wide +\$3163

Step 3. Depth

19 19" deep +\$0

24 24" deep +\$63

Step 4. Height (off finished floor)

78 78" high +\$0

Step 5. Storage Options

W door, wardrobe hook with interior shelf +\$0

B door, clothing bar with interior shelf +\$75

D door and 1 drawer, clothing bar with interior shelf +\$260

Step 6. Location in Run and Features

S standalone +\$0

Step 7. Door Hinge Location

L left-hinged door +\$0

R right-hinged door +\$0

Step 8. Lock Option

NL no lock +\$0

KA keyed lock, keyed alike +\$93

KC keyed lock, keyed differently, chrome +\$93

KD keyed lock, keyed differently, black +\$93

KP keyless lock +\$409

Step 9. Pull Type

N no pull +\$0

A arc pull +\$22

K bar pull +\$22

C curved pull +\$44

P profile pull +\$47

T tab pull +\$47

R terra pull +\$47

Step 10. Surface Material

L thermally - fused laminate +\$0

H high-pressure laminate +\$477

Sloped Top To-the-Floor Wardrobes

continued

Step 11. Case Finish

For thermally - fused laminate (L)

125	natural maple (CP)	+\$0
126	natural cherry (CP)	+\$0
127	walnut (CP)	+\$0
139	light ash (CP)	+\$0
140	warm ash (CP)	+\$0
76	light brown walnut	+\$0
8Q	folkstone grey (CP)	+\$0
91	white (CP)	+\$0
98	studio white (CP)	+\$0
CL	cool grey neutral	+\$0
G1	graphite (CP)	+\$0
HP	light anigre	+\$0
LBA	clear on ash (CP)	+\$0
LBB	oak on ash (CP)	+\$0
LBC	walnut on ash (CP)	+\$0
LBF	neutral twill	+\$0
LBJ	graphite twill	+\$0
LBQ	white twill	+\$0
LBR	phantom ecru	+\$0
LBS	phantom cocoa	+\$0
LBU	medium matte walnut (CP)	+\$0
LBV	warm grey teak	+\$0
LU	soft white	+\$0
WL	warm stone (CP)	+\$0
WN	warm grey neutral	+\$0

For high-pressure laminate (H)

125	natural maple (CP)	+\$0
126	natural cherry (CP)	+\$0
127	walnut (CP)	+\$0
139	light ash (CP)	+\$0
140	warm ash (CP)	+\$0
UBK	ultra black (CP)	+\$0
76	light brown walnut	+\$0
8Q	folkstone grey (CP)	+\$0
91	white (CP)	+\$0
98	studio white (CP)	+\$0
CL	cool grey neutral	+\$0
HF	inner tone light	+\$0
HP	light anigre	+\$0
LBA	clear on ash (CP)	+\$0
LBB	oak on ash (CP)	+\$0
LBC	walnut on ash (CP)	+\$0
LBF	neutral twill	+\$0
LBJ	graphite twill	+\$0
LBQ	white twill	+\$0
LBR	phantom ecru A	+\$0
LBS	phantom cocoa A	+\$0
LBU	medium matte walnut (CP) A	+\$0
LBV	warm grey teak A	+\$0
LT	light tone	+\$0
LU	soft white	+\$0
WL	warm stone (CP)	+\$0
WN	warm grey neutral	+\$0

Mora™ Towers

Step 12. Pull Finish

For no pull (N)

NN	no pull finish	+\$0
----	----------------	------

For arc pull (A)

NH	brushed nickel	+\$0
NK	black nickel	+\$0

For curved pull (C), profile pull (P), tab pull (T), or terra pull (R)

STD	standard finish	+\$0
-----	-----------------	------

Sloped Top To-the-Floor Wardrobes

continued

For bar pull (K)		
611	beige mist metallic (CP)	+\$0
613	silver (CP)	+\$0
8Q	folkstone grey (CP)	+\$0
91	white (CP)	+\$0
98	studio white (CP)	+\$0
G1	graphite (CP)	+\$0

Mora™ Towers

To-The-Floor Double Door Wardrobe CH500.

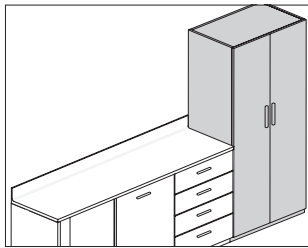

Product Information

Description

These double-door wardrobes sit on a plinth base with 1½" adjustable glides. They provide easy access to storage and have 1 interior shelf and a clothing bar.

Notes

When specifying woodgrain laminate, grain direction is always vertical.

For keyed-alike locks, order lock plugs separately.

Order the following products separately:

- Plinth base (CH250. or CH255.)
- Ganging hardware (CH110.)

Dimensions

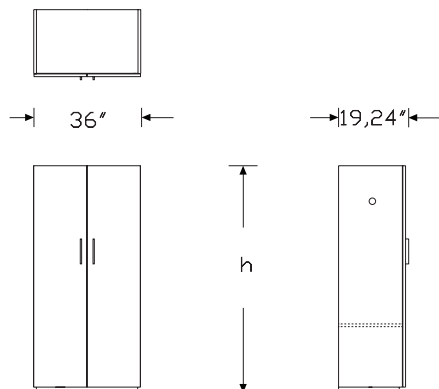

Specification Information

Step 1.

CH500.

Step 2. Width

36	36" wide	+\$2925
-----------	----------	---------

Step 3. Depth

19	19" deep	+\$0
24	24" deep	+\$93

Step 4. Height (off finished floor)

66	66" high	+\$0
74	74" high	+\$194

Step 5. Storage Options

X	double door, clothing bar with interior shelf	+\$0
----------	---	------

Step 6. Location in Run and Features

S	standalone	+\$0
----------	------------	------

Step 7. Lock Option

NL	no lock	+\$0
KA	keyed lock, keyed alike	+\$93
KC	keyed lock, keyed differently, chrome	+\$93
KD	keyed lock, keyed differently, black	+\$93
KP	keyless lock	+\$409

Step 8. Pull Type

N	no pull	+\$0
A	arc pull	+\$42
K	bar pull	+\$42
C	curved pull	+\$78
P	profile pull	+\$87
T	tab pull	+\$87
R	terra pull	+\$87

Step 9. Surface Material

L	thermally - fused laminate	+\$0
H	high-pressure laminate	+\$477

To-The-Floor Double Door Wardrobe

continued

Mora™ Towers

Step 10. Finish

For thermally - fused laminate (L)

125	natural maple (CP)	+\$0
126	natural cherry (CP)	+\$0
127	walnut (CP)	+\$0
139	light ash (CP)	+\$0
140	warm ash (CP)	+\$0
76	light brown walnut	+\$0
8Q	folkstone grey (CP)	+\$0
91	white (CP)	+\$0
98	studio white (CP)	+\$0
CL	cool grey neutral	+\$0
G1	graphite (CP)	+\$0
HP	light anigre	+\$0
LBA	clear on ash (CP)	+\$0
LBB	oak on ash (CP)	+\$0
LBC	walnut on ash (CP)	+\$0
LBF	neutral twill	+\$0
LBJ	graphite twill	+\$0
LBQ	white twill	+\$0
LBR	phantom ecru	+\$0
LBS	phantom cocoa	+\$0
LBU	medium matte walnut (CP)	+\$0
LBV	warm grey teak	+\$0
LU	soft white	+\$0
WL	warm stone (CP)	+\$0
WN	warm grey neutral	+\$0

For high-pressure laminate (H)

125	natural maple (CP)	+\$0
126	natural cherry (CP)	+\$0
127	walnut (CP)	+\$0
139	light ash (CP)	+\$0
140	warm ash (CP)	+\$0
UBK	ultra black (CP)	+\$0
76	light brown walnut	+\$0
8Q	folkstone grey (CP)	+\$0
91	white (CP)	+\$0
98	studio white (CP)	+\$0
CL	cool grey neutral	+\$0
HF	inner tone light	+\$0
HP	light anigre	+\$0
LBA	clear on ash (CP)	+\$0
LBB	oak on ash (CP)	+\$0
LBC	walnut on ash (CP)	+\$0
LBF	neutral twill	+\$0
LBJ	graphite twill	+\$0
LBQ	white twill	+\$0
LBR	phantom ecru A	+\$0
LBS	phantom cocoa A	+\$0
LBU	medium matte walnut (CP) A	+\$0
LBV	warm grey teak A	+\$0
LT	light tone	+\$0
LU	soft white	+\$0
WL	warm stone (CP)	+\$0
WN	warm grey neutral	+\$0

Step 11. Pull Finish

For no pull (N)

NN	no pull finish	+\$0
----	----------------	------

For arc pull (A)

NH	brushed nickel	+\$0
NK	black nickel	+\$0

For curved pull (C), profile pull (P), tab pull (T), or terra pull (R)

STD	standard finish	+\$0
-----	-----------------	------

To-The-Floor Double Door Wardrobe

continued

For bar pull (K)

611	beige mist metallic (CP)	+\$0
613	silver (CP)	+\$0
8Q	folkstone grey (CP)	+\$0
91	white (CP)	+\$0
98	studio white (CP)	+\$0
G1	graphite (CP)	+\$0

Sloped Top To-the-Floor Double Door Wardrobe

CH550.

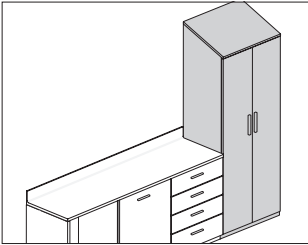

Product Information
Description These sloped-top double-door wardrobes sit on a plinth base with 1½" adjustable glides. They provide easy access to storage and have 1 interior shelf and a clothing bar.
Notes When specifying woodgrain laminate, grain direction is always vertical. Sloped top grain direction should match the grain direction of adjacent sloped top panels. For keyed-alike locks, order lock plugs separately. Order the following products separately: • Tower sloped top panel (CH316.) • Plinth base (CH250. or CH255.) • Ganging hardware (CH110.)
Dimensions

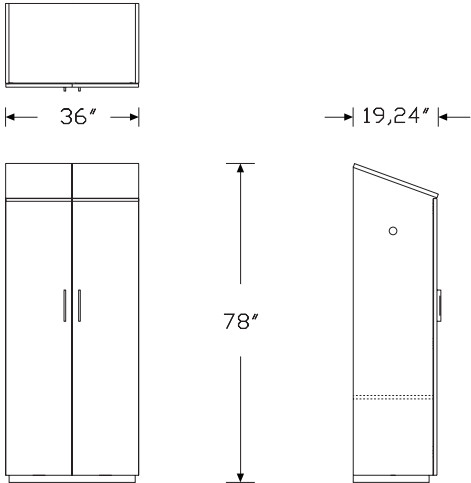

Specification Information
Step 1. CH550.
Step 2. Width 36 36" wide +\$3210
Step 3. Depth 19 19" deep +\$0 24 24" deep +\$93
Step 4. Height (off finished floor) 78 78" high +\$0
Step 5. Storage Options X double door, clothing bar with interior shelf +\$0
Step 6. Location in Run and Features S standalone +\$0
Step 7. Lock Option NL no lock +\$0 KA keyed lock, keyed alike +\$93 KC keyed lock, keyed differently, chrome +\$93 KD keyed lock, keyed differently, black +\$93 KP keyless lock +\$409
Step 8. Pull Type N no pull +\$0 A arc pull +\$42 K bar pull +\$42 C curved pull +\$78 P profile pull +\$87 T tab pull +\$87 R terra pull +\$87
Step 9. Surface Material L thermally - fused laminate +\$0 H high-pressure laminate +\$477

Sloped Top To-the-Floor Double Door Wardrobe *continued*

Step 10. Case Finish

For thermally - fused laminate (L)

125	natural maple (CP)	+\$0
126	natural cherry (CP)	+\$0
127	walnut (CP)	+\$0
139	light ash (CP)	+\$0
140	warm ash (CP)	+\$0
76	light brown walnut	+\$0
8Q	folkstone grey (CP)	+\$0
91	white (CP)	+\$0
98	studio white (CP)	+\$0
CL	cool grey neutral	+\$0
G1	graphite (CP)	+\$0
HP	light anigre	+\$0
LBA	clear on ash (CP)	+\$0
LBB	oak on ash (CP)	+\$0
LBC	walnut on ash (CP)	+\$0
LBF	neutral twill	+\$0
LBJ	graphite twill	+\$0
LBQ	white twill	+\$0
LBR	phantom ecru	+\$0
LBS	phantom cocoa	+\$0
LBU	medium matte walnut (CP)	+\$0
LBV	warm grey teak	+\$0
LU	soft white	+\$0
WL	warm stone (CP)	+\$0
WN	warm grey neutral	+\$0

For high-pressure laminate (H)

125	natural maple (CP)	+\$0
126	natural cherry (CP)	+\$0
127	walnut (CP)	+\$0
139	light ash (CP)	+\$0
140	warm ash (CP)	+\$0
UBK	ultra black (CP)	+\$0
76	light brown walnut	+\$0
8Q	folkstone grey (CP)	+\$0
91	white (CP)	+\$0
98	studio white (CP)	+\$0
CL	cool grey neutral	+\$0
HF	inner tone light	+\$0
HP	light anigre	+\$0
LBA	clear on ash (CP)	+\$0
LBB	oak on ash (CP)	+\$0
LBC	walnut on ash (CP)	+\$0
LBF	neutral twill	+\$0
LBJ	graphite twill	+\$0
LBQ	white twill	+\$0
LBR	phantom ecru A	+\$0
LBS	phantom cocoa A	+\$0
LBU	medium matte walnut (CP) A	+\$0
LBV	warm grey teak A	+\$0
LT	light tone	+\$0
LU	soft white	+\$0
WL	warm stone (CP)	+\$0
WN	warm grey neutral	+\$0

Step 11. Pull Finish

For no pull (N)

NN	no pull finish	+\$0
----	----------------	------

For arc pull (A)

NH	brushed nickel	+\$0
NK	black nickel	+\$0

For curved pull (C), profile pull (P), tab pull (T), or terra pull (R)

STD	standard finish	+\$0
-----	-----------------	------

Sloped Top To-the-Floor Double Door
Wardrobe *continued*

<i>For bar pull (K)</i>		
611	beige mist metallic (CP)	+\$0
613	silver (CP)	+\$0
8Q	folkstone grey (CP)	+\$0
91	white (CP)	+\$0
98	studio white (CP)	+\$0
G1	graphite (CP)	+\$0

Mora™ Towers

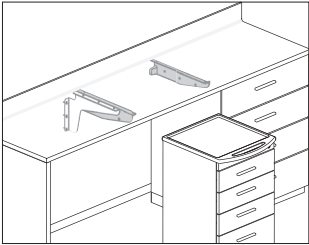

Product Information

Description
These guides mount under a cantilevered surface to guide a Mora™ supply cart, linen cart, or trash cart into place. Set of 2 guides (left and right).

Notes
Order 1 set of guides per cart.
Use with thin cantilever is recommended.
Guides are used with all surface depths and have stopper to keep flush to front of case.

Dimensions

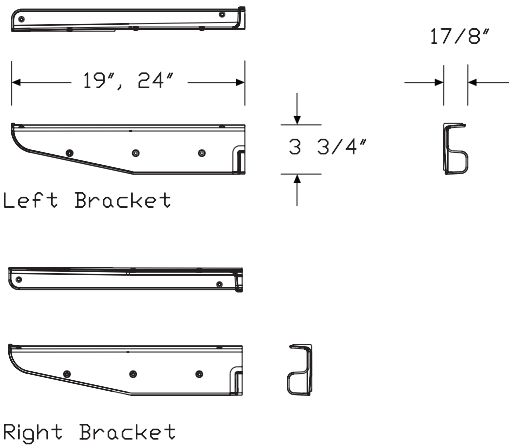

Specification Information

Step 1.
CH505. \$181

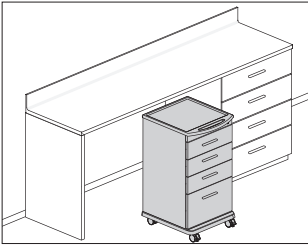

Product Information

Description

This supply cart provides mobile storage. It comes in several sizes with no lock, keyed lock, and keyless lock options. Base finish is cool grey neutral with wall saver function in all directions. Front casters lock. Case finish applies throughout.

Notes

34" height fits under a 34"-high surface with a 1" gap.

36" height fits under a 36"-high counter with a 1" gap.

Order the following products separately:

- Intermediate thin cantilever (CH665.)
- Cart guide (CH505.)
- Surface wall attachment support (CH646.)
- Corian® work surface (CH600.)
- Corian work surface with sink (CH605., CH606.)

Dimensions

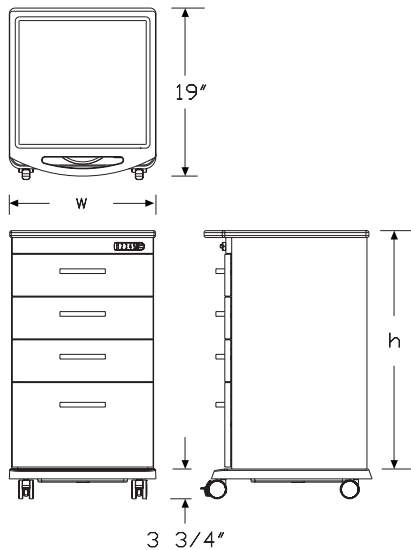

Specification Information

Step 1.

CH503. ☐ A

Step 2. Height

- 34 for use with 34" high work surface ☐ A +\$4263
- 36 for use with 36" high work surface ☐ A +\$4263

Step 3. Width

- 18 18" wide ☐ A +\$0
- 21 21" wide ☐ A +\$295

Step 4. Depth

- 19 19" deep ☐ A +\$0

Step 5. Storage Options

- SD individual drawer fronts, 3 small drawers, 1 large drawer, standard drawer slides ☐ A +\$0

Step 6. Lock Option

- NL no lock ☐ A +\$0
- KA keyed lock, keyed alike ☐ A +\$90
- KC keyed lock, keyed differently, chrome ☐ A +\$90
- KD keyed lock, keyed differently, black ☐ A +\$90
- KP keyless lock ☐ A +\$402

Step 7. Pull Type

- A arc pull ☐ A +\$111
- K bar pull ☐ A +\$111
- N no pull ☐ A +\$0
- P profile pull ☐ A +\$244

Step 8. Case/Front/Side Material

- H high-pressure laminate ☐ A +\$0

Step 9. Top Material

- C corian ☐ A +\$769
- R impact resistant ABS thermoformed top ☐ A +\$0

Step 10. Grain Direction

- HRG horizontal grain ☐ A +\$0
- VTG vertical grain ☐ A +\$0

Step 11. Drawer Glide

- SDG standard drawer glide ☐ A +\$0

Step 12. Casters

C	2" black caster, soft casters for hard floors <input type="checkbox"/>	+\$0
----------	--	------

Step 13. Case/Front/Side Finish

125	natural maple (CP) <input type="checkbox"/>	+\$0
126	natural cherry (CP) <input type="checkbox"/>	+\$0
127	walnut (CP) <input type="checkbox"/>	+\$0
139	light ash (CP) <input type="checkbox"/>	+\$0
140	warm ash (CP) <input type="checkbox"/>	+\$0
76	light brown walnut <input type="checkbox"/>	+\$0
8Q	folkstone grey (CP) <input type="checkbox"/>	+\$0
91	white (CP) <input type="checkbox"/>	+\$0
98	studio white (CP) <input type="checkbox"/>	+\$0
CL	cool grey neutral <input type="checkbox"/>	+\$0
HF	inner tone light <input type="checkbox"/>	+\$0
HP	light anigre <input type="checkbox"/>	+\$0
LBA	clear on ash (CP) <input type="checkbox"/>	+\$0
LBB	oak on ash (CP) <input type="checkbox"/>	+\$0
LBC	walnut on ash (CP) <input type="checkbox"/>	+\$0
LBF	neutral twill <input type="checkbox"/>	+\$0
LBJ	graphite twill <input type="checkbox"/>	+\$0
LBQ	white twill <input type="checkbox"/>	+\$0
LBR	phantom ecru <input type="checkbox"/>	+\$0
LBS	phantom cocoa <input type="checkbox"/>	+\$0
LBU	medium matte walnut (CP) <input type="checkbox"/>	+\$0
LBV	warm grey teak <input type="checkbox"/>	+\$0
LM	mahogany <input type="checkbox"/>	+\$0
LT	light tone <input type="checkbox"/>	+\$0
LU	soft white <input type="checkbox"/>	+\$0
UBK	ultra black (CP) <input type="checkbox"/>	+\$0
WL	warm stone (CP) <input type="checkbox"/>	+\$0
WN	warm grey neutral <input type="checkbox"/>	+\$0
X1	chalk white <input type="checkbox"/>	+\$0

Step 14. Top Finish

For impact resistant ABS thermoformed top (R)

125	natural maple (CP) <input type="checkbox"/>	+\$0
126	natural cherry (CP) <input type="checkbox"/>	+\$0
127	walnut (CP) <input type="checkbox"/>	+\$0
139	light ash (CP) <input type="checkbox"/>	+\$0
140	warm ash (CP) <input type="checkbox"/>	+\$0
98	studio white (CP) <input type="checkbox"/>	+\$0

For corian (C)

1S	savannah <input type="checkbox"/>	+\$158
1U	sahara <input type="checkbox"/>	+\$158
4I	sandstone <input type="checkbox"/>	+\$158
58	cameo white <input type="checkbox"/>	+\$0
ANC	antarctica <input type="checkbox"/>	+\$158
CQ	glacier white <input type="checkbox"/>	+\$0
CRT	concrete <input type="checkbox"/>	+\$245
DVC	dove <input type="checkbox"/>	+\$245
IQ	aurora <input type="checkbox"/>	+\$158
OQ	silt <input type="checkbox"/>	+\$158
QB	bisque <input type="checkbox"/>	+\$0

Step 15. Base Finish

125	natural maple (CP) <input type="checkbox"/>	+\$0
126	natural cherry (CP) <input type="checkbox"/>	+\$0
127	walnut (CP) <input type="checkbox"/>	+\$0
139	light ash (CP) <input type="checkbox"/>	+\$0
140	warm ash (CP) <input type="checkbox"/>	+\$0
CL	cool grey neutral <input type="checkbox"/>	+\$0

Step 16. Pull Finish

For no pull (N)

125	natural maple (CP) <input type="checkbox"/>	+\$0
126	natural cherry (CP) <input type="checkbox"/>	+\$0
127	walnut (CP) <input type="checkbox"/>	+\$0
139	light ash (CP) <input type="checkbox"/>	+\$0
140	warm ash (CP) <input type="checkbox"/>	+\$0
NN	none <input type="checkbox"/>	+\$0

For arc pull (A) or profile pull (P)

STD	standard finish <input type="checkbox"/>	+\$0
------------	--	------

For bar pull (K)

125	natural maple (CP) <input type="checkbox"/>	+\$0
126	natural cherry (CP) <input type="checkbox"/>	+\$0
127	walnut (CP) <input type="checkbox"/>	+\$0
139	light ash (CP) <input type="checkbox"/>	+\$0
140	warm ash (CP) <input type="checkbox"/>	+\$0
611	beige mist metallic (CP) <input type="checkbox"/>	+\$0
613	silver (CP) <input type="checkbox"/>	+\$0
8Q	folkstone grey (CP) <input type="checkbox"/>	+\$0
91	white (CP) <input type="checkbox"/>	+\$0
98	studio white (CP) <input type="checkbox"/>	+\$0
G1	graphite (CP) <input type="checkbox"/>	+\$0

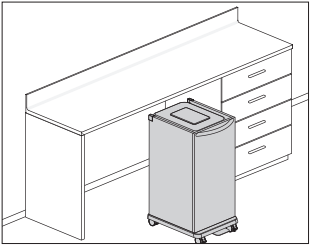

Product Information

Description

This cart holds linens and is designed to store under a Mora™ work surface. It comes in high pressure laminate and has a top ring that accommodates a standard blue linen bag. Top ring and pull finish are metallic silver. Lid, foot pedal, and base finish are cool grey neutral.

Notes

34" height fits under a 34"-high surface with a 1" gap.

36" height fits under a 36"-high counter with a 1" gap.

Order the following products separately:

- Intermediate thin cantilever (CH665.)
- Cart guide (CH505.)
- Surface wall attachment support (CH646.)
- Corian® work surface (CH600.)
- Corian work surface with sink (CH605., CH606.)

Dimensions

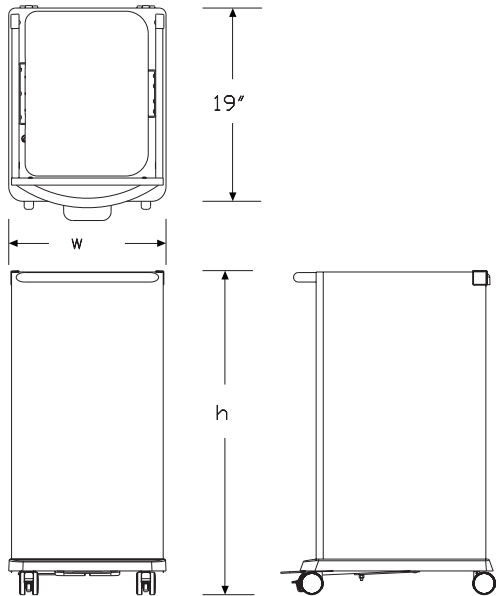

Specification Information

Step 1.

CH501. ☐

Step 2. Height

34	for use with 34" high work surface	<input type="checkbox"/>	+\$2915
36	for use with 36" high work surface	<input type="checkbox"/>	+\$2915

Step 3. Width

16	16" wide	<input type="checkbox"/>	+\$0
21	21" wide	<input type="checkbox"/>	+\$139

Step 4. Depth

19	19" deep	<input type="checkbox"/>	+\$0
----	----------	--------------------------	------

Step 5. Lid Option

L	lid and foot pedal	<input type="checkbox"/>	+\$539
N	no lid or foot pedal	<input type="checkbox"/>	+\$0

Step 6. Case/Front/Side Material

H	high-pressure laminate	<input type="checkbox"/>	+\$0
---	------------------------	--------------------------	------

Step 7. Grain Direction

HRG	horizontal grain	<input type="checkbox"/>	+\$0
VTG	vertical grain	<input type="checkbox"/>	+\$0

Step 8. Casters

C	2" black caster, soft casters for hard floors	<input type="checkbox"/>	+\$0
---	---	--------------------------	------

Step 9. Base Finish

125	natural maple (CP)	<input type="checkbox"/>	+\$0
126	natural cherry (CP)	<input type="checkbox"/>	+\$0
127	walnut (CP)	<input type="checkbox"/>	+\$0
139	light ash (CP)	<input type="checkbox"/>	+\$0
140	warm ash (CP)	<input type="checkbox"/>	+\$0
CL	cool grey neutral	<input type="checkbox"/>	+\$0

Step 10. Case/Front/Side Finish

125	natural maple (CP)	A	+\$0
126	natural cherry (CP)	A	+\$0
127	walnut (CP)	A	+\$0
139	light ash (CP)	A	+\$0
140	warm ash (CP)	A	+\$0
76	light brown walnut	A	+\$0
8Q	folkstone grey (CP)	A	+\$0
91	white (CP)	A	+\$0
98	studio white (CP)	A	+\$0
CL	cool grey neutral	A	+\$0
HF	inner tone light	A	+\$0
HP	light anigre	A	+\$0
LBA	clear on ash (CP)	A	+\$0
LBB	oak on ash (CP)	A	+\$0
LBC	walnut on ash (CP)	A	+\$0
LBF	neutral twill	A	+\$0
LBJ	graphite twill	A	+\$0
LBQ	white twill	A	+\$0
LBR	phantom ecru	A	+\$0
LBS	phantom cocoa	A	+\$0
LBU	medium matte walnut (CP)	A	+\$0
LBV	warm grey teak	A	+\$0
LT	light tone	A	+\$0
LU	soft white	A	+\$0
UBK	ultra black (CP)	A	+\$0
WL	warm stone (CP)	A	+\$0
WN	warm grey neutral	A	+\$0

Trash Cart

CH502.

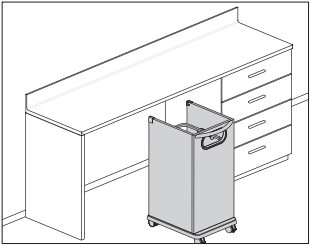

Product Information

Description

This cart holds a trash bin and is designed to store under a Mora™ work surface. It comes in high pressure laminate and has a front grommet, interior ring and no lid. Pull finish is metallic silver. Base finish is cool grey neutral.

Notes

34" height fits under a 34"-high surface with a 1" gap.

36" height fits under a 36"-high counter with a 1" gap.

Order the following products separately:

- Intermediate thin cantilever (CH665.)
- Cart guide (CH505.)
- Surface wall attachment support (CH646.)
- Corian® work surface (CH600.)
- Corian work surface with sink (CH605., CH606.)

Dimensions

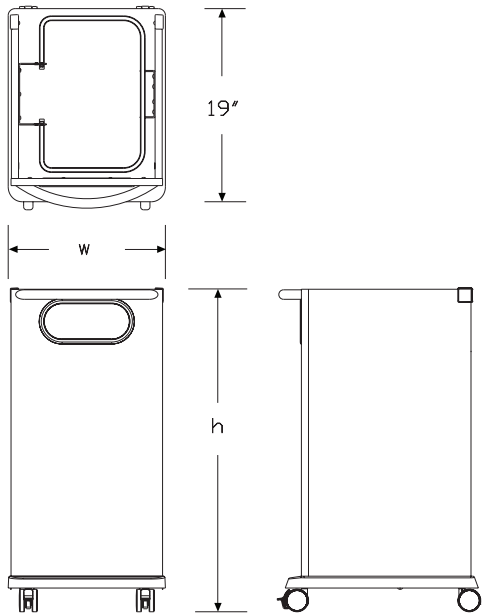

Specification Information

Step 1.

CH502. ☐ A

Step 2. Height

- | | | | |
|----|------------------------------------|----------------------------|---------|
| 34 | for use with 34" high work surface | <input type="checkbox"/> A | +\$2924 |
| 36 | for use with 36" high work surface | <input type="checkbox"/> A | +\$2924 |

Step 3. Width

- | | | | |
|----|----------|----------------------------|-------|
| 16 | 16" wide | <input type="checkbox"/> A | +\$0 |
| 21 | 21" wide | <input type="checkbox"/> A | +\$82 |

Step 4. Depth

- | | | | |
|----|----------|----------------------------|------|
| 19 | 19" deep | <input type="checkbox"/> A | +\$0 |
|----|----------|----------------------------|------|

Step 5. Type

- | | | | |
|---|----------------------------------|----------------------------|------|
| G | grommet with trash ring (no lid) | <input type="checkbox"/> A | +\$0 |
|---|----------------------------------|----------------------------|------|

Step 6. Case/Front/Side Material

- | | | | |
|---|------------------------|----------------------------|------|
| H | high-pressure laminate | <input type="checkbox"/> A | +\$0 |
|---|------------------------|----------------------------|------|

Step 7. Grain Direction

- | | | | |
|-----|------------------|----------------------------|------|
| HRG | horizontal grain | <input type="checkbox"/> A | +\$0 |
| VTG | vertical grain | <input type="checkbox"/> A | +\$0 |

Step 8. Casters

- | | | | |
|---|---|----------------------------|------|
| C | 2" black caster, soft casters for hard floors | <input type="checkbox"/> A | +\$0 |
|---|---|----------------------------|------|

Step 9. Base Finish

- | | | | |
|-----|---------------------|----------------------------|------|
| 125 | natural maple (CP) | <input type="checkbox"/> A | +\$0 |
| 126 | natural cherry (CP) | <input type="checkbox"/> A | +\$0 |
| 127 | walnut (CP) | <input type="checkbox"/> A | +\$0 |
| 139 | light ash (CP) | <input type="checkbox"/> A | +\$0 |
| 140 | warm ash (CP) | <input type="checkbox"/> A | +\$0 |
| CL | cool grey neutral | <input type="checkbox"/> A | +\$0 |

Step 10. Case/Front/Side Finish

125	natural maple (CP) <input type="checkbox"/>	+\$0
126	natural cherry (CP) <input type="checkbox"/>	+\$0
127	walnut (CP) <input type="checkbox"/>	+\$0
139	light ash (CP) <input type="checkbox"/>	+\$0
140	warm ash (CP) <input type="checkbox"/>	+\$0
76	light brown walnut <input type="checkbox"/>	+\$0
8Q	folkstone grey (CP) <input type="checkbox"/>	+\$0
91	white (CP) <input type="checkbox"/>	+\$0
98	studio white (CP) <input type="checkbox"/>	+\$0
CL	cool grey neutral <input type="checkbox"/>	+\$0
HF	inner tone light <input type="checkbox"/>	+\$0
HP	light anigre <input type="checkbox"/>	+\$0
LBA	clear on ash (CP) <input type="checkbox"/>	+\$0
LBB	oak on ash (CP) <input type="checkbox"/>	+\$0
LBC	walnut on ash (CP) <input type="checkbox"/>	+\$0
LBF	neutral twill <input type="checkbox"/>	+\$0
LBJ	graphite twill <input type="checkbox"/>	+\$0
LBQ	white twill <input type="checkbox"/>	+\$0
LBR	phantom ecru <input type="checkbox"/>	+\$0
LBS	phantom cocoa <input type="checkbox"/>	+\$0
LBU	medium matte walnut (CP) <input type="checkbox"/>	+\$0
LBV	warm grey teak <input type="checkbox"/>	+\$0
LT	light tone <input type="checkbox"/>	+\$0
LU	soft white <input type="checkbox"/>	+\$0
UBK	ultra black (CP) <input type="checkbox"/>	+\$0
WL	warm stone (CP) <input type="checkbox"/>	+\$0
WN	warm grey neutral <input type="checkbox"/>	+\$0

Step 11. Grommet Finish

125	natural maple (CP) <input type="checkbox"/>	+\$0
126	natural cherry (CP) <input type="checkbox"/>	+\$0
127	walnut (CP) <input type="checkbox"/>	+\$0
139	light ash (CP) <input type="checkbox"/>	+\$0
140	warm ash (CP) <input type="checkbox"/>	+\$0
8Q	folkstone grey (CP) <input type="checkbox"/>	+\$0
91	white (CP) <input type="checkbox"/>	+\$0
CL	cool grey neutral <input type="checkbox"/>	+\$0
WL	warm stone (CP) <input type="checkbox"/>	+\$0
WN	warm grey neutral <input type="checkbox"/>	+\$0

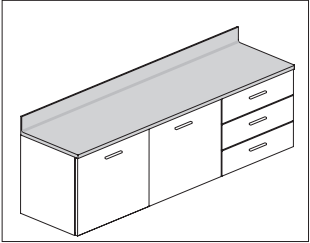

Product Information

Description

This Corian® work surface attaches to the top of 1 or more base cabinets or extends over the side of a base cabinet with an end panel support. It is available with integrated backsplash or without backsplash.

Notes

- Order the following products separately:
- Wall-mounted drawer or door base cabinets (CH200., CH210.)
 - To-the-floor drawer or door base cabinets (CH220., CH230.)
 - End panel (CH655.)

Dimensions

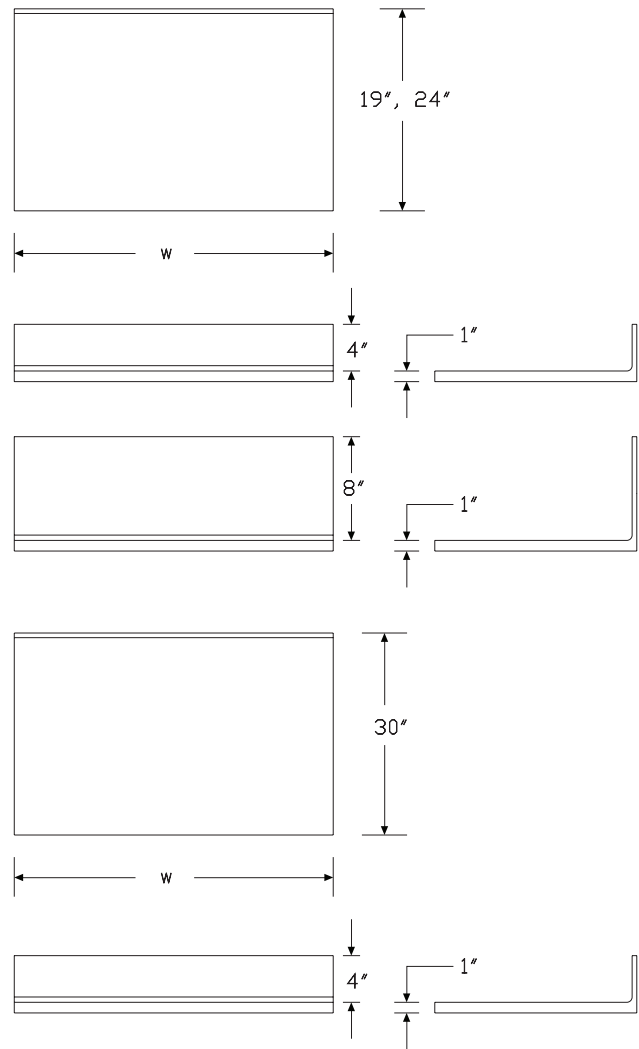

Specification Information		
Step 1.		
CH600.		
Step 2. Depth		
19	19" deep	+\$888
24	24" deep	+\$971
30	30" deep	+\$1773
Step 3. Width		
18	18" wide	+\$0
24	24" wide	+\$117
30	30" wide	+\$226
36	36" wide	+\$447
42	42" wide	+\$666
48	48" wide	+\$824
54	54" wide	+\$971
60	60" wide	+\$1194
66	66" wide	+\$1343
72	72" wide	+\$1552
Step 4. Backsplash		
<i>For 19" deep (19) or 24" deep (24)</i>		
4	4" high integrated	+\$0
8	8" high integrated	+\$447
N	no backsplash	-\$82
<i>For 30" deep (30)</i>		
4	4" high integrated	+\$0
N	no backsplash	-\$82
Step 5. Work Surface Finish		
58	cameo white	+\$0
CQ	glacier white	+\$0
QB	bisque	+\$0
SVG	silver gray	+\$36
1U	sahara	+\$37
4I	sandstone	+\$37
IQ	aurora	+\$173
ANC	antarctica	+\$173
1S	savannah	+\$177
OQ	silt	+\$177
DVC	dove	+\$306
CRT	concrete	+\$312

Step 6. Finished Edge Condition		
REB	both edges raw for seaming	+\$286
REL	left edge raw for seaming	+\$194
REN	both edges finished	+\$0
RER	right edge raw for seaming	+\$194

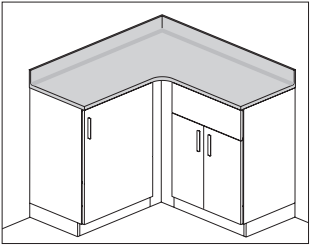

Product Information

Description
This Corian® corner work surface attaches to the top of 1 or more base cabinets or extends over the side with an end panel support. Attachment hardware included.

Notes
Order wall-mounted or to-the-floor, drawer or door cabinets separately.
Order end panel (CH655.) separately.
Order surface wall attachment support (CH646.) separately.

Dimensions

Mora™ Surfaces

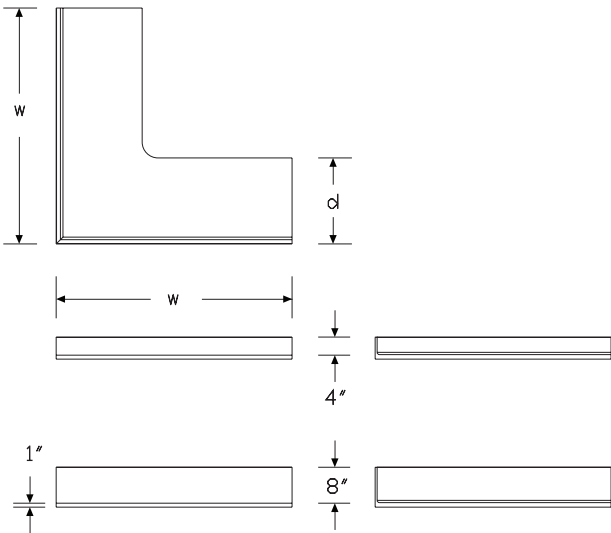

Specification Information

Step 1.
CH602. ☐

Step 2. Depth		
19	19" deep <input type="checkbox"/>	+\$4934
24	24" deep <input type="checkbox"/>	+\$4713
30	30" deep <input type="checkbox"/>	+\$5892

Step 3. Width

For 19" deep (19)		
37	37" wide - for use with 18" wide cases <input type="checkbox"/>	+\$0
43	43" wide - for use with 24" wide cases <input type="checkbox"/>	+\$375
49	49" wide - for use with 30" wide cases <input type="checkbox"/>	+\$815

For 24" deep (24)		
42	42" wide - for use with 18" wide cases <input type="checkbox"/>	+\$0
48	48" wide - for use with 24" wide cases <input type="checkbox"/>	+\$447
54	54" wide - for use with 30" wide cases <input type="checkbox"/>	+\$299

For 30" deep (30)		
54	54" wide - for use with 24" wide cases <input type="checkbox"/>	+\$0
60	60" wide - for use with 30" wide cases <input type="checkbox"/>	+\$447

Step 4. Backsplash

For 19" deep (19) or 24" deep (24) with 37" wide - for use with 18" wide cases (37), 42" wide - for use with 18" wide cases (42), 43" wide - for use with 24" wide cases (43), 48" wide - for use with 24" wide cases (48), or 49" wide - for use with 30" wide cases (49)		
4	4" high integrated <input type="checkbox"/>	+\$594
8	8" high integrated <input type="checkbox"/>	+\$741
N	no backsplash <input type="checkbox"/>	+\$0

For 24" deep (24) or 30" deep (30) with 54" wide - for use with 24" wide cases (54), 54" wide - for use with 30" wide cases (54), or 60" wide - for use with 30" wide cases (60)		
N	no backsplash <input type="checkbox"/>	+\$0

Step 5. Work Surface Finish

58	cameo white <input type="checkbox"/>	+\$0
CQ	glacier white <input type="checkbox"/>	+\$0
QB	bisque <input type="checkbox"/>	+\$0
SVG	silver gray <input type="checkbox"/>	+\$102
1U	sahara <input type="checkbox"/>	+\$104
4I	sandstone <input type="checkbox"/>	+\$104
IQ	aurora <input type="checkbox"/>	+\$408
ANC	antarctica <input type="checkbox"/>	+\$408
1S	savannah <input type="checkbox"/>	+\$416
OQ	silt <input type="checkbox"/>	+\$416
DVC	dove <input type="checkbox"/>	+\$561
CRT	concrete <input type="checkbox"/>	+\$572

Step 6. Finished Edge Condition

REB	both edges raw for seaming	+\$286
REL	left edge raw for seaming	+\$194
REN	both edges finished	+\$0
RER	right edge raw for seaming	+\$194

Corian Work Surface with Oval SinkCH605.

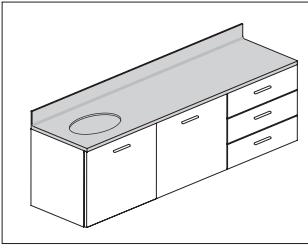

Product Information

Description

This Corian® work surface with sink attaches to the top of 1 or more base cabinets or extends over the side of a base cabinet with an end panel support. Work surface comes with integrated backsplash or no backsplash.

Notes

- Surface is 1" thick.
- If extended surface is desired, the extension must be on opposite end from sink.
- Sink will always be centered over a sink cabinet.
- Faucet must be field supplied.
- Order the following products separately:
- Wall-mounted door base cabinets (CH210.)
 - To-the-floor door base cabinets (CH230.)
 - End panel (CH655.)

Dimensions

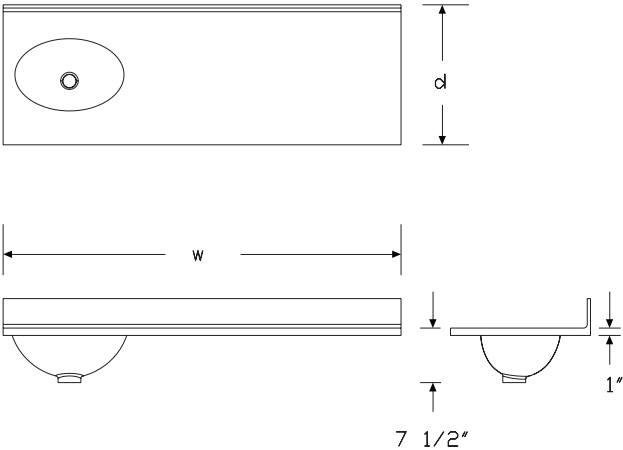

Specification Information

Step 1.

CH605.

Step 2. Depth

19	19" deep	+\$1773
24	24" deep	+\$1844

Step 3. Width

18	18" wide	+\$0
36	36" wide	+\$447
42	42" wide	+\$666
48	48" wide	+\$815
54	54" wide	+\$960
60	60" wide	+\$1184
66	66" wide	+\$1331
72	72" wide	+\$1552

Step 4. Sink Cutout/Sink Cabinet Size & Location (sink centered above cabinets)

For 18" wide (18)		
SAO	stand-alone 18" wide sink cabinet	+\$0

For 36" wide (36), 42" wide (42), 48" wide (48), 54" wide (54), 60" wide (60), 66" wide (66), or 72" wide (72)		
18L	18" sink cabinet on left	+\$0
18R	18" sink cabinet on right	+\$0

Step 5. Backsplash

4	4" high integrated	+\$0
8	8" high integrated	+\$447
N	no backsplash	-\$49

Step 6. Work Surface Finish

58	cameo white	+\$0
CQ	glacier white	+\$0
QB	bisque	+\$0
SVG	silver gray	+\$36
1U	sahara	+\$37
4I	sandstone	+\$37
IQ	aurora	+\$173
ANC	antarctica	+\$173
1S	savannah	+\$177
OQ	silt	+\$177
DVC	dove	+\$306
CRT	concrete	+\$312

Corian Work Surface with Oval Sink

continued

Step 7. Sink Finish

CQ	glacier white	+\$0
-----------	---------------	------

Step 8. Finished Edge Condition

REB	both edges raw for seaming	+\$286
REL	left edge raw for seaming	+\$194
REN	both edges finished	+\$0
RER	right edge raw for seaming	+\$194

Corian Work Surface with
Rectangular Sink

CH606.

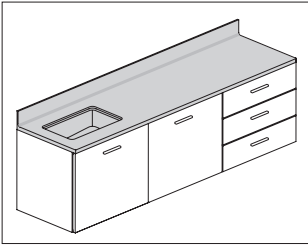

Product Information

Description

This Corian® work surface with sink attaches to the top of 1 or more base cabinets or extends over the side of a base cabinet with an end panel support. Work surface comes with integrated backsplash or no backsplash.

Notes

- Surface is 1" thick.
- If extended surface is desired, the extension must be on opposite end from sink.
- Sink will always be centered over a sink cabinet.
- Faucet must be field supplied.
- Order the following products separately:
- Wall-mounted door base cabinets (CH210.)
 - To-the-floor door base cabinets (CH230.)
 - End panel (CH655.)

Dimensions

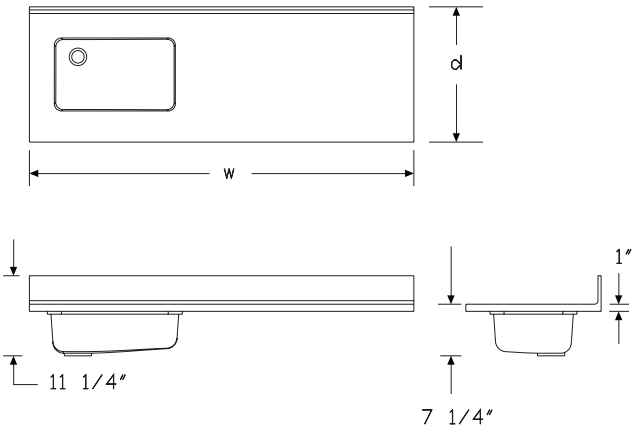

Specification Information

Step 1.

CH606.

Step 2. Depth

19	19" deep	+\$2417
24	24" deep	+\$2492

Step 3. Width

24	24" wide	+\$0
30	30" wide	+\$117
36	36" wide	+\$337
42	42" wide	+\$557
48	48" wide	+\$705
54	54" wide	+\$851
60	60" wide	+\$1072
66	66" wide	+\$1220
72	72" wide	+\$1441

Step 4. Sink Cutout/Sink Cabinet Size & Location (sink centered above cabinets)

For 24" wide (24), 30" wide (30), or 36" wide (36)		
SAR	stand-alone 24", 30", 36" wide sink cabinet	+\$0

For 42" wide (42)		
24L	24" sink cabinet on left	+\$0
24R	24" sink cabinet on right	+\$0

For 48" wide (48)		
24L	24" sink cabinet on left	+\$0
24R	24" sink cabinet on right	+\$0
30L	30" sink cabinet on left	+\$0
30R	30" sink cabinet on right	+\$0

For 54" wide (54), 60" wide (60), 66" wide (66), or 72" wide (72)		
24L	24" sink cabinet on left	+\$0
24R	24" sink cabinet on right	+\$0
30L	30" sink cabinet on left	+\$0
30R	30" sink cabinet on right	+\$0
36L	36" sink cabinet on left	+\$0
36R	36" sink cabinet on right	+\$0

Step 5. Backsplash

4	4" high integrated	+\$0
8	8" high integrated	+\$447
N	no backsplash	-\$49

Corian Work Surface with Rectangular Sink *continued*

Step 6. Work Surface Finish		
58	cameo white	+\$0
CQ	glacier white	+\$0
QB	bisque	+\$0
SVG	silver gray	+\$36
1U	sahara	+\$37
4I	sandstone	+\$37
IQ	aurora	+\$173
ANC	antarctica	+\$173
1S	savannah	+\$177
OQ	silt	+\$177
DVC	dove	+\$306
CRT	concrete	+\$312

Step 7. Sink Finish		
CQ	glacier white	+\$0
QB	bisque	+\$0

Step 8. Finished Edge Condition		
REB	both edges raw for seaming	+\$286
REL	left edge raw for seaming	+\$194
REN	both edges finished	+\$0
RER	right edge raw for seaming	+\$194

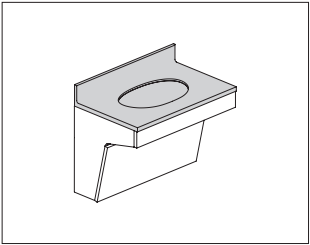

Product Information

Description

This Corian® work surface with ADA sink attaches to the top of an ADA sink enclosure or spans multiple cases.

Notes

- Order ADA sink enclosure (CH240.) separately.
- Order wall-mounted or to-the-floor door cases separately.
- Sink will always be centered over a sink cabinet.
- Surface is 1" thick.
- For extended surface, the extension must be on opposite end from sink.
- Order end panel (CH655.) separately.
- Faucet must be field supplied.

Dimensions

Mora™ Surfaces

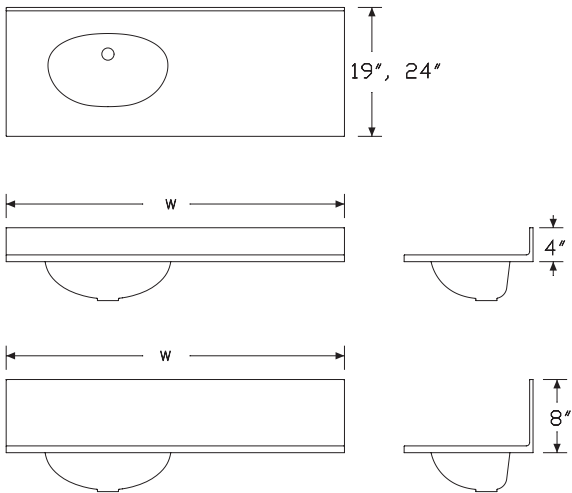

Specification Information

Step 1.

CH607.

Step 2. Depth

19	19" deep	+\$2213
24	24" deep	+\$2360

Step 3. Width

24	24" wide	+\$117
30	30" wide	+\$0
36	36" wide	+\$226
42	42" wide	+\$447
48	48" wide	+\$666
54	54" wide	+\$888
60	60" wide	+\$1035
66	66" wide	+\$1211
72	72" wide	+\$1404

Step 4. Sink Cutout/Sink Cabinet Size & Location

For 24" wide (24), 30" wide (30), or 36" wide (36)

SAA	stand-alone 24" or 30" wide ADA sink enclosure	+\$0
-----	--	------

For 42" wide (42)

SAA	stand-alone 42" wide ADA sink enclosure	+\$0
24L	24" ADA sink enclosure on left	+\$0
24R	24" ADA sink enclosure on right	+\$0
30L	30" ADA sink enclosure on left	+\$0
30R	30" ADA sink enclosure on right	+\$0

For 48" wide (48)

SAA	stand-alone 48" wide ADA sink enclosure	+\$0
24L	24" ADA sink enclosure on left	+\$0
24R	24" ADA sink enclosure on right	+\$0
30L	30" ADA sink enclosure on left	+\$0
30R	30" ADA sink enclosure on right	+\$0
36L	36" ADA sink enclosure on left	+\$0
36R	36" ADA sink enclosure on right	+\$0

Corian Work Surface with ADA Sink

continued

For 54" wide (54), 60" wide (60), 66" wide (66), or 72" wide (72)

24L	24" ADA sink enclosure on left	+\$0
24R	24" ADA sink enclosure on right	+\$0
30L	30" ADA sink enclosure on left	+\$0
30R	30" ADA sink enclosure on right	+\$0
36L	36" ADA sink enclosure on left	+\$0
36R	36" ADA sink enclosure on right	+\$0
42L	42" ADA sink enclosure on left	+\$0
42R	42" ADA sink enclosure on right	+\$0

Step 5. Backsplash

4	4" high integrated	+\$0
8	8" high integrated	+\$299
N	no backsplash	-\$49

Step 6. Overflow

N	no overflow	+\$0
O	overflow	+\$0

Step 7. Work Surface Finish

58	cameo white	+\$0
CQ	glacier white	+\$0
QB	bisque	+\$0
SVG	silver gray	+\$36
1U	sahara	+\$37
4I	sandstone	+\$37
IQ	aurora	+\$173
ANC	antarctica	+\$173
1S	savannah	+\$177
OQ	silt	+\$177
DVC	dove	+\$306
CRT	concrete	+\$312

Step 8. Sink Finish

QB	bisque	+\$0
CQ	glacier white	+\$0

Step 9. Finished Edge Condition

REB	both edges raw for seaming	+\$286
REL	left edge raw for seaming	+\$194
REN	both edges finished	+\$0
RER	right edge raw for seaming	+\$194

Corian Work Surface with Work End

CH610.

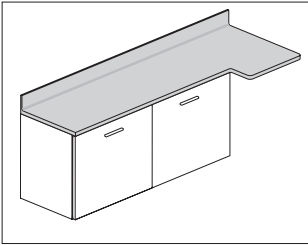

Product Information

Description

This Corian® work surface with work end attaches to the top of 1 or more base cabinets. The work end allows for a quick touchdown space and can integrate technology. Work surface comes with integrated backslash.

Notes

- Surface is 1" thick.
- Work end adds 18" to width and is 26" deep.
- When using in-line technology cabinet (CH720.) below, do not include its width when specifying the total width of cabinets below surface.
- To use Flo® monitor arm, order Flo single screen monitor arm support with grommet mount (Y91171.GROI) separately. Grommet hole is field cut. See Planning Guide for more information.
- Order the following products separately:
- Wall-mounted drawer or door base cabinets (CH200., CH210.)
 - To-the-floor drawer or door base cabinets (CH220., CH230.)

Dimensions

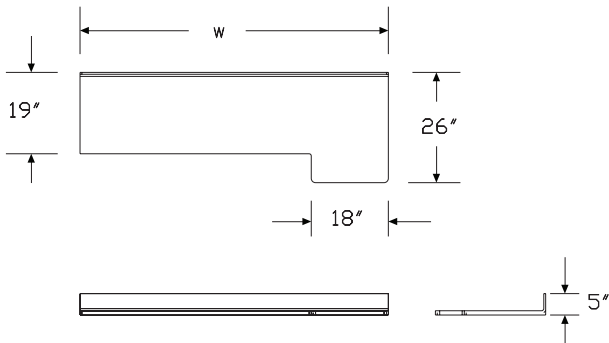

Specification Information

Step 1.

CH610.

Step 2. Depth

19	19" deep	+\$2140
----	----------	---------

Step 3. Total Surface Width and Width of Cabinets Below Surface

48	48" wide surface, for use with 30" wide cabinets	+\$0
54	54" wide surface, for use with 36" wide cabinets	+\$226
60	60" wide surface, for use with 42" wide cabinets	+\$447
66	66" wide surface, for use with 48" wide cabinets	+\$666
72	72" wide surface, for use with 54" wide cabinets	+\$888
78	78" wide surface, for use with 60" wide cabinets	+\$1111

Step 4. Work End/Extension Side

L	surface extension to left	+\$0
R	surface extension to right	+\$0

Step 5. Backsplash

4	4" high integrated	+\$0
---	--------------------	------

Step 6. Work Surface Finish

58	cameo white	+\$0
CQ	glacier white	+\$0
QB	bisque	+\$0
SVG	silver gray	+\$46
1U	sahara	+\$47
4I	sandstone	+\$47
IQ	aurora	+\$214
ANC	antarctica	+\$214
1S	savannah	+\$219
OQ	silt	+\$219
DVC	dove	+\$357
CRT	concrete	+\$364

Corian Work Surface with Work End and Oval Sink CH615.

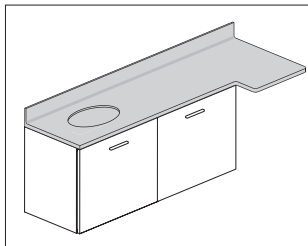

Product Information

Description

This Corian® work surface with work end and sink attaches to the top of 1 or more base cabinets. The work end allows for a quick touchdown space and can integrate technology. Work surface comes with integrated backsplash.

Notes

Surface is 1" thick.

Work end adds 18" to width and is 26" deep.

When sink is on the left, work end is on the right. When sink is on the right, work end is on the left.

Sink will always be centered over a sink cabinet.

Faucet must be field supplied.

When using in-line technology cabinet (CH720.) below, do not include its width when specifying the total width of cabinets below surface.

To use Flo® monitor arm, order cast grommet (Y92050.OI) for use with Flo monitor arm separately. Grommet hole is field cut. See Planning Guide for more information.

Order the following products separately:

- Wall-mounted drawer or door base cabinets (CH200., CH210.)
- To-the-floor drawer or door base cabinets (CH220., CH230.)

Dimensions

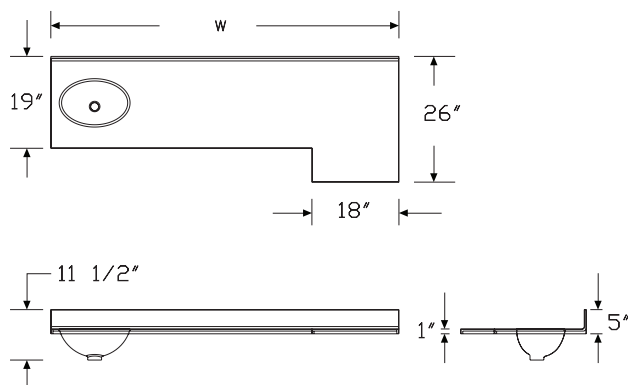

Specification Information

Step 1.

CH615.

Step 2. Depth

19	19" deep	+\$3317
-----------	----------	---------

Step 3. Width

54	54" wide surface, for use with 36" total run of cabinets	+\$0
60	60" wide surface, for use with 42" total run of cabinets	+\$226
66	66" wide surface, for use with 48" total run of cabinets	+\$447
72	72" wide surface, for use with 54" total run of cabinets	+\$666
78	78" wide surface, for use with 60" total run of cabinets	+\$888

Step 4. Sink Cabinet Size Location

18L	18" sink cabinet on left	+\$0
18R	18" sink cabinet on right	+\$0

Step 5. Backsplash

4	4" high integrated	+\$0
----------	--------------------	------

Step 6. Work Surface Finish

58	cameo white	+\$0
CQ	glacier white	+\$0
QB	bisque	+\$0
SVG	silver gray	+\$46
1U	sahara	+\$47
4I	sandstone	+\$47
IQ	aurora	+\$214
ANC	antarctica	+\$214
1S	savannah	+\$219
OQ	silt	+\$219
DVC	dove	+\$357
CRT	concrete	+\$364

Step 7. Sink Finish

CQ	glacier white	+\$0
-----------	---------------	------

Corian Work Surface with Work End
and Rectangular Sink

CH616.

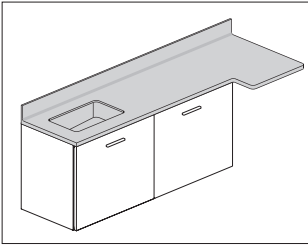

Product Information
Description
This Corian® work surface with work end and sink attaches to the top of 1 or more base cabinets. The work end allows for a quick touchdown space and can integrate technology. Work surface comes with integrated backsplash.
Notes
Surface is 1" thick.
Work end adds 18" to width and is 26" deep.
When sink is on the left, work end is on the right. When sink is on the right, work end is on the left.
Sink will always be centered over a sink cabinet.
Faucet must be field supplied.
When using in-line technology cabinet (CH720.) below, do not include its width when specifying the total width of cabinets below surface.
To use Flo® monitor arm, order cast grommet (Y92050.OI) for use with Flo monitor arm separately. Grommet hole is field cut. See Planning Guide for more information.
Order the following products separately:
• Wall-mounted drawer or door base cabinets (CH200., CH210.)
• To-the-floor drawer or door base cabinets (CH220., CH230.)
Dimensions

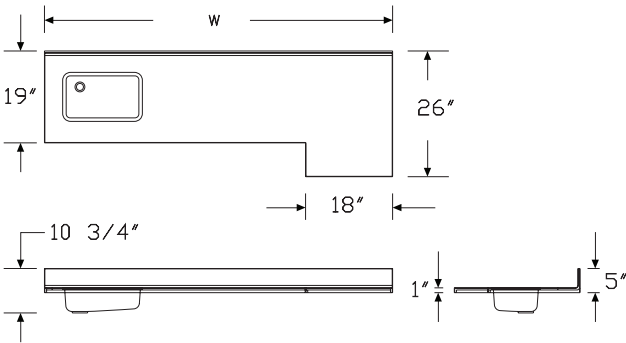

Specification Information
Step 1.
CH616.
Step 2. Depth
19 19" deep +\$3612
Step 3. Surface Width
48 48" wide surface, for use with 30" wide cabinets +\$0
54 54" wide surface, for use with 36" total run of cabinets +\$226
60 60" wide surface, for use with 42" total run of cabinets +\$447
66 66" wide surface, for use with 48" total run of cabinets +\$666
72 72" wide surface, for use with 54" total run of cabinets +\$888
78 78" wide surface, for use with 60" total run of cabinets +\$1111
Step 4. Sink Cabinet Size Location
For 48" wide surface, for use with 30" wide cabinets (48)
30L 30" sink cabinet on left +\$0
30R 30" sink cabinet on right +\$0
For 54" wide surface, for use with 36" total run of cabinets (54)
36L 36" sink cabinet on left +\$0
36R 36" sink cabinet on right +\$0
For 60" wide surface, for use with 42" total run of cabinets (60)
24L 24" sink cabinet on left +\$0
24R 24" sink cabinet on right +\$0
For 66" wide surface, for use with 48" total run of cabinets (66)
24L 24" sink cabinet on left +\$0
24R 24" sink cabinet on right +\$0
30L 30" sink cabinet on left +\$0
30R 30" sink cabinet on right +\$0
For 72" wide surface, for use with 54" total run of cabinets (72) or 78" wide surface, for use with 60" total run of cabinets (78)
24L 24" sink cabinet on left +\$0
24R 24" sink cabinet on right +\$0
30L 30" sink cabinet on left +\$0
30R 30" sink cabinet on right +\$0
36L 36" sink cabinet on left +\$0
36R 36" sink cabinet on right +\$0
Step 5. Backsplash
4 4" high integrated +\$0

Corian Work Surface with Work End and Rectangular Sink *continued*

Step 6. Work Surface Finish		
58	cameo white	+\$0
CQ	glacier white	+\$0
QB	bisque	+\$0
SVG	silver gray	+\$46
1U	sahara	+\$47
4I	sandstone	+\$47
IQ	aurora	+\$214
ANC	antarctica	+\$214
1S	savannah	+\$219
OQ	silt	+\$219
DVC	dove	+\$357
CRT	concrete	+\$364
Step 7. Sink Finish		
CQ	glacier white	+\$0
QB	bisque	+\$0

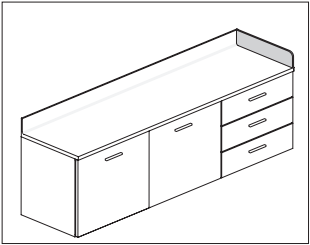

Product Information

Description
This sidesplash attaches to a wall or a Mora™ System tower. Finish is Corian®. Attachment hardware not included.

Notes
It is recommended to seal the sidesplash attachment with silicone or caulk.

Dimensions

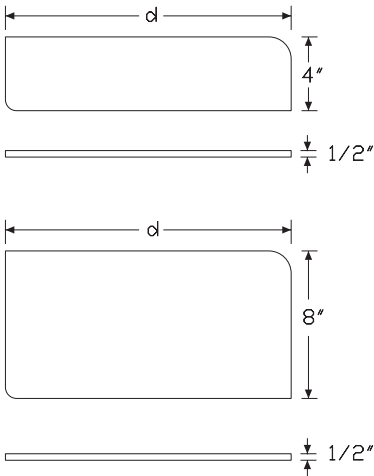

Specification Information

Step 1.
CH618.

Step 2. Depth		
W19	19" deep, wall	+\$196
W24	24" deep, wall	+\$211
T19	19" deep, tower	+\$196
T24	24" deep, tower	+\$211
W30	30" deep, wall	+\$241

Step 3. Height

For 19" deep, wall (W19), 24" deep, wall (W24), 19" deep, tower (T19), or 24" deep, tower (T24)		
4	4" high	+\$0
8	8" high	+\$78

For 30" deep, wall (W30)		
4	4" high	+\$0

Step 4. Edge Detail and Location in Run		
C	left - for use with integrated backsplash	+\$0
L	left - for use with separate backsplash	+\$0
R	right - for use with integrated backsplash	+\$0
S	right - for use with separate backsplash	+\$0

Step 5. Work Surface Finish		
58	cameo white	+\$0
CQ	glacier white	+\$0
QB	bisque	+\$0
SVG	silver gray	+\$5
1U	sahara	+\$6
4I	sandstone	+\$6
IQ	aurora	+\$10
ANC	antarctica	+\$10
1S	savannah	+\$11
OQ	silt	+\$11
DVC	dove	+\$20
CRT	concrete	+\$21

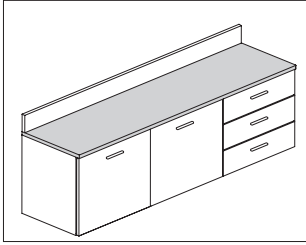

Product Information

Description

This HPL work surface attaches to the top of 1 or more base cabinets or extends over the side of a base cabinet with an end panel support.

Notes

Surface is 1" thick.

Grain direction is horizontal for woodgrain finishes.

If sink is desired, the sink cutout must be field cut and sink and faucet must be field supplied.

Order the following products separately:

- Wall-mounted drawer or door base cabinets (CH200., CH210.)
- To-the-floor drawer or door base cabinets (CH220., CH230.)
- End panel (CH655.)
- HPL backsplash (CH650.)

Dimensions

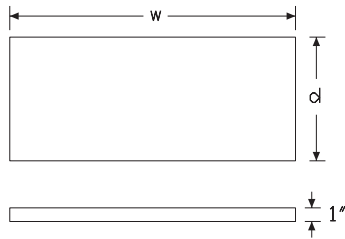

Specification Information

Step 1.

CH620.

Step 2. Depth

19	19" deep	+\$299
24	24" deep	+\$337
30	30" deep	+\$447

Step 3. Width

18	18" wide	+\$0
24	24" wide	+\$34
30	30" wide	+\$63
36	36" wide	+\$107
42	42" wide	+\$137
48	48" wide	+\$165
54	54" wide	+\$256
60	60" wide	+\$277
66	66" wide	+\$299
72	72" wide	+\$328

Step 4. Finish

125	natural maple (CP)	+\$0
126	natural cherry (CP)	+\$0
127	walnut (CP)	+\$0
139	light ash (CP)	+\$0
140	warm ash (CP)	+\$0
76	light brown walnut	+\$0
8Q	folkstone grey (CP)	+\$0
91	white (CP)	+\$0
98	studio white (CP)	+\$0
CL	cool grey neutral	+\$0
HF	inner tone light	+\$0
HP	light anigre	+\$0
LBA	clear on ash (CP)	+\$0
LBR	phantom ecru	+\$0
LBS	phantom cocoa	+\$0
LBV	warm grey teak	+\$0
LBU	medium matte walnut (CP)	+\$0
LBB	oak on ash (CP)	+\$0
LBC	walnut on ash (CP)	+\$0
LBF	neutral twill	+\$0
LBJ	graphite twill	+\$0
LBQ	white twill	+\$0
LU	soft white	+\$0
WL	warm stone (CP)	+\$0
WN	warm grey neutral	+\$0

Step 5. Edge Finish

125	natural maple (CP)	+\$0
126	natural cherry (CP)	+\$0
127	walnut (CP)	+\$0
139	light ash (CP)	+\$0
140	warm ash (CP)	+\$0
G1	graphite (CP)	+\$0
76	light brown walnut	+\$0
8Q	folkstone grey (CP)	+\$0
91	white (CP)	+\$0
98	studio white (CP)	+\$0
CL	cool grey neutral	+\$0
HF	inner tone light	+\$0
HP	light anigre	+\$0
LBA	clear on ash (CP)	+\$0
LBR	phantom ecru	+\$0
LBS	phantom cocoa	+\$0
LBV	warm grey teak	+\$0
LBU	medium matte walnut (CP)	+\$0
LBB	oak on ash (CP)	+\$0
LBC	walnut on ash (CP)	+\$0
LBF	neutral twill	+\$0
LBJ	graphite twill	+\$0
LBQ	white twill	+\$0
LU	soft white	+\$0
WL	warm stone (CP)	+\$0
WN	warm grey neutral	+\$0

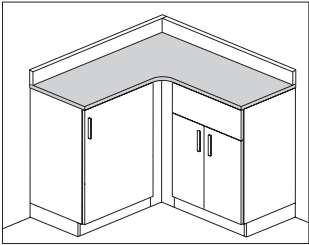

Product Information

Description
This HPL corner work surface attaches to the top of 1 or more base cabinets or extends over the side with an end panel support. Attachment hardware included.

Notes
Order wall-mounted or to-the-floor, drawer or door cabinets separately.
Order end panel (CH655.) separately.
Order surface wall attachment support (CH646.) separately.

Dimensions

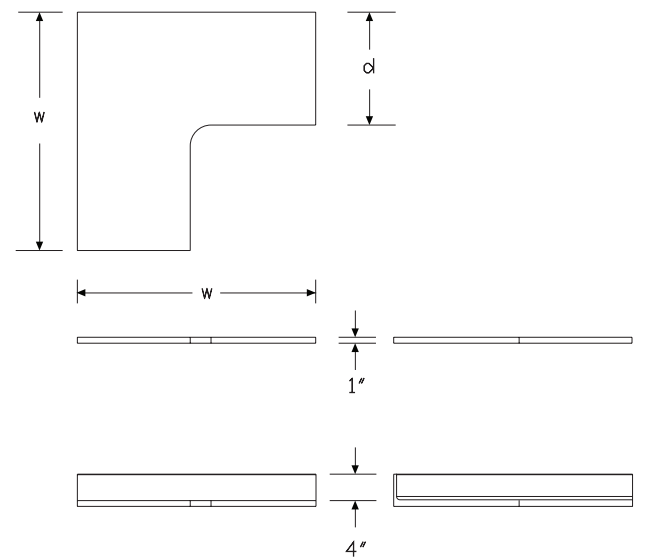

Specification Information

Step 1.
CH622. ☐

Step 2. Depth		
19	19" deep <input type="checkbox"/>	+\$718
24	24" deep <input type="checkbox"/>	+\$741
30	30" deep <input type="checkbox"/>	+\$844

Step 3. Width

For 19" deep (19)		
37	37" wide - for use with 18" wide cases <input type="checkbox"/>	+\$0
43	43" wide - for use with 24" wide cases <input type="checkbox"/>	+\$25
49	49" wide - for use with 30" wide cases <input type="checkbox"/>	+\$71
For 24" deep (24)		
42	42" wide - for use with 18" wide cases <input type="checkbox"/>	+\$0
48	48" wide - for use with 24" wide cases <input type="checkbox"/>	+\$49
54	54" wide - for use with 30" wide cases <input type="checkbox"/>	+\$107
For 30" deep (30)		
54	54" wide - for use with 24" wide cases <input type="checkbox"/>	+\$0

Step 4. Backsplash		
4	4" high backsplash <input type="checkbox"/>	+\$0
N	no backsplash <input type="checkbox"/>	+\$0

Step 5. Finish

125	natural maple (CP)	A	+\$0
126	natural cherry (CP)	A	+\$0
127	walnut (CP)	A	+\$0
139	light ash (CP)	A	+\$0
140	warm ash (CP)	A	+\$0
76	light brown walnut	A	+\$0
8Q	folkstone grey (CP)	A	+\$0
91	white (CP)	A	+\$0
98	studio white (CP)	A	+\$0
CL	cool grey neutral	A	+\$0
HF	inner tone light	A	+\$0
HP	light anigre	A	+\$0
LBA	clear on ash (CP)	A	+\$0
LBB	oak on ash (CP)	A	+\$0
LBC	walnut on ash (CP)	A	+\$0
LBF	neutral twill	A	+\$0
LBJ	graphite twill	A	+\$0
LBQ	white twill	A	+\$0
LBR	phantom ecru	A	+\$0
LBS	phantom cocoa	A	+\$0
LBU	medium matte walnut (CP)	A	+\$0
LBV	warm grey teak	A	+\$0
LT	light tone	A	+\$0
LU	soft white	A	+\$0
WL	warm stone (CP)	A	+\$0
WN	warm grey neutral	A	+\$0

Step 6. Edge Finish

125	natural maple (CP)	A	+\$0
126	natural cherry (CP)	A	+\$0
127	walnut (CP)	A	+\$0
139	light ash (CP)	A	+\$0
140	warm ash (CP)	A	+\$0
G1	graphite (CP)	A	+\$0
76	light brown walnut	A	+\$0
8Q	folkstone grey (CP)	A	+\$0
91	white (CP)	A	+\$0
98	studio white (CP)	A	+\$0
CL	cool grey neutral	A	+\$0
HF	inner tone light	A	+\$0
HP	light anigre	A	+\$0
LBA	clear on ash (CP)	A	+\$0
LBR	phantom ecru	A	+\$0
LBS	phantom cocoa	A	+\$0
LBU	medium matte walnut (CP)	A	+\$0
LBV	warm grey teak	A	+\$0
LBB	oak on ash (CP)	A	+\$0
LBC	walnut on ash (CP)	A	+\$0
LBF	neutral twill	A	+\$0
LBJ	graphite twill	A	+\$0
LBQ	white twill	A	+\$0
LU	soft white	A	+\$0
WL	warm stone (CP)	A	+\$0
WN	warm grey neutral	A	+\$0

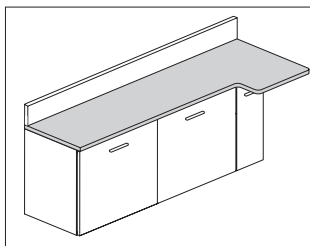

Product Information

Description

This HPL work surface with work end attaches to the top of 1 or more base cabinets. The work end allows for a quick touchdown space and can integrate technology.

Notes

Surface is 1" thick.

Work end adds 18" to width and is 26" deep.

When using in-line technology cabinet (CH720.) below, do not include its width when specifying the total width of cabinets below surface.

To use Flo® monitor arm attached to surface, order cast grommet (Y92050.0I) for use with Flo monitor arm (Y91171.GR0I) separately.

Grommet hole is field cut.

Order the following products separately:

- Wall-mounted drawer or door base cabinets (CH200., CH210.)
- To-the-floor drawer or door base cabinets (CH220., CH230.)
- (2) Surface wall attachment supports (CH646.)
- HPL backsplash (CH650.)

Dimensions

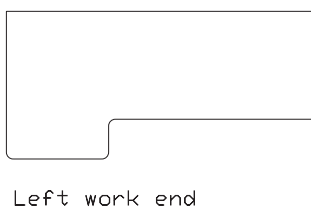
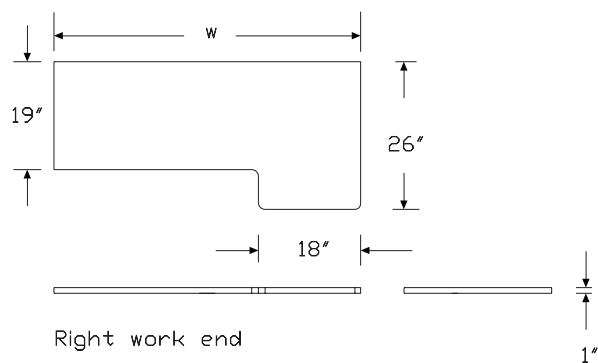

Specification Information

Step 1.

CH630.

Step 2. Depth

19 19" deep +\$490

Step 3. Width

48	48" wide surface, for use with 30" wide cabinets	+\$0
54	54" wide surface, for use with 36" wide cabinets	+\$49
60	60" wide surface, for use with 42" wide cabinets	+\$93
66	66" wide surface, for use with 48" wide cabinets	+\$137
72	72" wide surface, for use with 54" wide cabinets	+\$165
78	78" wide surface, for use with 60" wide cabinets	+\$203

Step 4. Work End/Extension Side

L	surface extension to left	+\$0
R	surface extension to right	+\$0

Step 5. Top Finish

125	natural maple (CP)	+\$0
126	natural cherry (CP)	+\$0
127	walnut (CP)	+\$0
139	light ash (CP)	+\$0
140	warm ash (CP)	+\$0
LBR	phantom ecru	+\$0
LBS	phantom cocoa	+\$0
LBV	warm grey teak	+\$0
76	light brown walnut	+\$0
8Q	folkstone grey (CP)	+\$0
91	white (CP)	+\$0
98	studio white (CP)	+\$0
CL	cool grey neutral	+\$0
HF	inner tone light	+\$0
HP	light anigre	+\$0
LBA	clear on ash (CP)	+\$0
LBB	oak on ash (CP)	+\$0
LBC	walnut on ash (CP)	+\$0
LBF	neutral twill	+\$0
LBJ	graphite twill	+\$0
LBQ	white twill	+\$0
LBU	medium matte walnut (CP)	+\$0
LT	light tone	+\$0
LU	soft white	+\$0
WL	warm stone (CP)	+\$0
WN	warm grey neutral	+\$0

HPL Work Surface with Work End

continued

Mora™ Surfaces

Step 6. Edge		
125	natural maple (CP)	+\$0
126	natural cherry (CP)	+\$0
127	walnut (CP)	+\$0
139	light ash (CP)	+\$0
140	warm ash (CP)	+\$0
G1	graphite (CP)	+\$0
76	light brown walnut	+\$0
8Q	folkstone grey (CP)	+\$0
91	white (CP)	+\$0
98	studio white (CP)	+\$0
CL	cool grey neutral	+\$0
HF	inner tone light	+\$0
HP	light anigre	+\$0
LBA	clear on ash (CP)	+\$0
LBR	phantom ecru	+\$0
LBS	phantom cocoa	+\$0
LBV	warm grey teak	+\$0
LBU	medium matte walnut (CP)	+\$0
LBB	oak on ash (CP)	+\$0
LBC	walnut on ash (CP)	+\$0
LBF	neutral twill	+\$0
LBJ	graphite twill	+\$0
LBQ	white twill	+\$0
LU	soft white	+\$0
WL	warm stone (CP)	+\$0
WN	warm grey neutral	+\$0

Corian Seated-Height Work Surface

CH640.

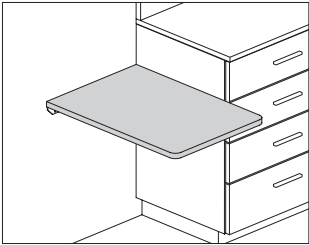

Product Information
Description
This Corian® seated-height surface attaches to a wall with a support bracket. Surface is designed as a touchdown space at the end of a cabinet run.
Notes
Mounted surface height is 29" AFF.
Order 2 surface wall attachment supports (CH646.) separately.
Dimensions

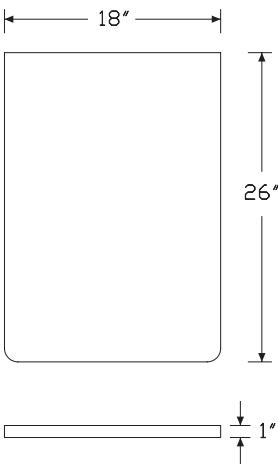

Specification Information		
Step 1.		
CH640.		
Step 2. Depth		
19	19" deep	
26	26" deep	
Step 3. Width		
For 19" deep (19)		
24	24" wide	
For 26" deep (26)		
18	18" wide	
Prices for Steps 1-3.		
	18	24
CH640. 19	—	\$492
26	\$502	—
Step 4. Finish		
58	cameo white	+\$0
CQ	glacier white	+\$0
QB	bisque	+\$0
SVG	silver gray	+\$20
1U	sahara	+\$21
4I	sandstone	+\$21
IQ	aurora	+\$97
ANC	antarctica	+\$97
1S	savannah	+\$99
OQ	silt	+\$99
DVC	dove	+\$153
CRT	concrete	+\$156

Mora™ Surfaces

HPL Seated-Height Work SurfaceCH645.

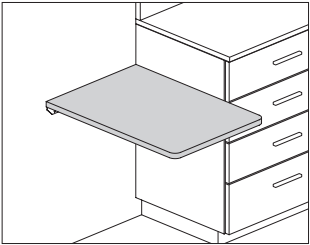

Product Information
Description
This HPL seated-height surface attaches to a wall with a support bracket. Surface is designed as a touchdown space at the end of a cabinet run.
Notes
Mounted surface height is 29" AFF.
Order 2 surface wall attachment supports (CH646.) separately.
Dimensions

Specification Information		
Step 1.		
CH645.		
Step 2. Depth		
19	19" deep	
26	26" deep	
Step 3. Width		
For 19" deep (19)		
24	24" wide	
For 26" deep (26)		
18	18" wide	
Prices for Steps 1-3.		
	18	24
CH645. 19	—	\$273
26	\$282	—

Mora™ Surfaces

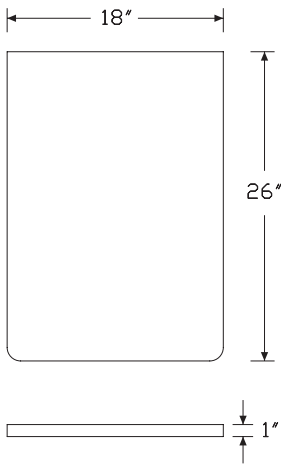

HPL Seated-Height Work Surface

continued

Step 4. Finish		
125	natural maple (CP)	+\$0
126	natural cherry (CP)	+\$0
127	walnut (CP)	+\$0
139	light ash (CP)	+\$0
140	warm ash (CP)	+\$0
76	light brown walnut	+\$0
8Q	folkstone grey (CP)	+\$0
91	white (CP)	+\$0
98	studio white (CP)	+\$0
CL	cool grey neutral	+\$0
HF	inner tone light	+\$0
HP	light anigre	+\$0
LBA	clear on ash (CP)	+\$0
LBB	oak on ash (CP)	+\$0
LBC	walnut on ash (CP)	+\$0
LBF	neutral twill	+\$0
LBJ	graphite twill	+\$0
LBQ	white twill	+\$0
LBR	phantom ecru	+\$0
LBS	phantom cocoa	+\$0
LBU	medium matte walnut (CP)	+\$0
LBV	warm grey teak	+\$0
LT	light tone	+\$0
LU	soft white	+\$0
WL	warm stone (CP)	+\$0
WN	warm grey neutral	+\$0

Step 5. Edge Finish		
125	natural maple (CP)	+\$0
126	natural cherry (CP)	+\$0
127	walnut (CP)	+\$0
139	light ash (CP)	+\$0
140	warm ash (CP)	+\$0
G1	graphite (CP)	+\$0
76	light brown walnut	+\$0
8Q	folkstone grey (CP)	+\$0
91	white (CP)	+\$0
98	studio white (CP)	+\$0
CL	cool grey neutral	+\$0
HF	inner tone light	+\$0
HP	light anigre	+\$0
LBA	clear on ash (CP)	+\$0
LBR	phantom ecru	+\$0
LBS	phantom cocoa	+\$0
LBU	medium matte walnut (CP)	+\$0
LBV	warm grey teak	+\$0
LBB	oak on ash (CP)	+\$0
LBC	walnut on ash (CP)	+\$0
LBF	neutral twill	+\$0
LBJ	graphite twill	+\$0
LBQ	white twill	+\$0
LU	soft white	+\$0
WL	warm stone (CP)	+\$0
WN	warm grey neutral	+\$0

Mora™ Surfaces

Surface Wall Attachment SupportCH646.

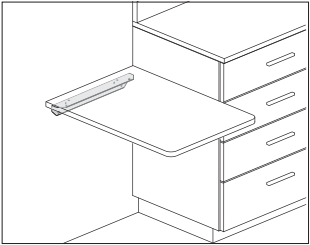

Product Information
Description
This bracket attaches to a wall to support a work surface with work end, peninsula, or seated height work surface.
Dimensions

Specification Information		
Step 1.		
CH646.		\$107
Step 2. Finish		
8Q	folkstone grey (CP)	+\$0
91	white (CP)	+\$0
G1	graphite (CP)	+\$0

Mora™ Surfaces

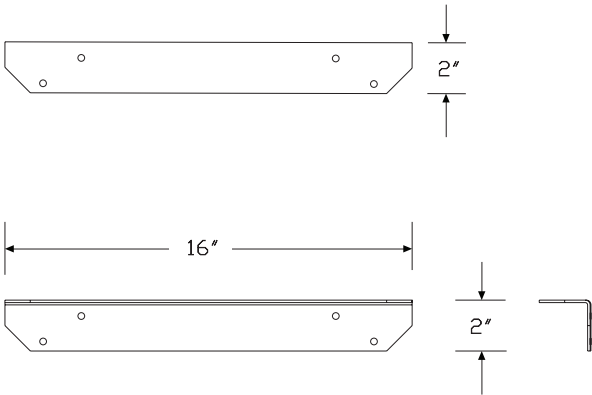

HPL Backsplash

CH650.

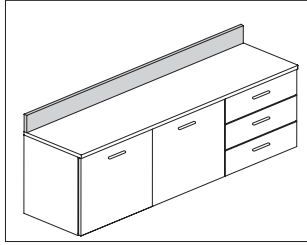

Product Information

Description

This HPL backsplash sits on top of the HPL work surface.

Notes

Backsplash is 1" thick.

Backsplash edges must be silicone sealed in the field.

Order HPL work surface (CH620.) or HPL work surface with work end (CH630.) separately.

Dimensions

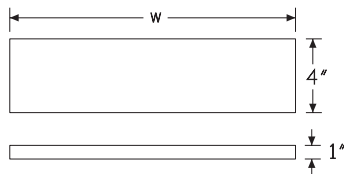

Specification Information

Step 1.

CH650.

Step 2. Height

4	4" high	+\$184
----------	---------	--------

Step 3. Width

18	18" wide	+\$0
24	24" wide	+\$49
30	30" wide	+\$78
36	36" wide	+\$99
42	42" wide	+\$123
48	48" wide	+\$146
54	54" wide	+\$196
60	60" wide	+\$217
66	66" wide	+\$241
72	72" wide	+\$264

Step 4. Finish

125	natural maple (CP)	+\$0
126	natural cherry (CP)	+\$0
127	walnut (CP)	+\$0
139	light ash (CP)	+\$0
140	warm ash (CP)	+\$0
76	light brown walnut	+\$0
8Q	folkstone grey (CP)	+\$0
91	white (CP)	+\$0
98	studio white (CP)	+\$0
CL	cool grey neutral	+\$0
HF	inner tone light	+\$0
HP	light anigre	+\$0
LBA	clear on ash (CP)	+\$0
LBB	oak on ash (CP)	+\$0
LBC	walnut on ash (CP)	+\$0
LBF	neutral twill	+\$0
LBJ	graphite twill	+\$0
LBQ	white twill	+\$0
LBR	phantom ecru	+\$0
LBS	phantom cocoa	+\$0
LBU	medium matte walnut (CP)	+\$0
LBV	warm grey teak	+\$0
LT	light tone	+\$0
LU	soft white	+\$0
WL	warm stone (CP)	+\$0
WN	warm grey neutral	+\$0

Mora™ Surfaces

Step 5. Edge Finish

125	natural maple (CP)	+\$0
126	natural cherry (CP)	+\$0
127	walnut (CP)	+\$0
139	light ash (CP)	+\$0
140	warm ash (CP)	+\$0
G1	graphite (CP)	+\$0
76	light brown walnut	+\$0
8Q	folkstone grey (CP)	+\$0
91	white (CP)	+\$0
98	studio white (CP)	+\$0
CL	cool grey neutral	+\$0
HF	inner tone light	+\$0
HP	light anigre	+\$0
LBA	clear on ash (CP)	+\$0
LBR	phantom ecru	+\$0
LBS	phantom cocoa	+\$0
LBV	warm grey teak	+\$0
LBU	medium matte walnut (CP)	+\$0
LBB	oak on ash (CP)	+\$0
LBC	walnut on ash (CP)	+\$0
LBF	neutral twill	+\$0
LBJ	graphite twill	+\$0
LBQ	white twill	+\$0
LU	soft white	+\$0
WL	warm stone (CP)	+\$0
WN	warm grey neutral	+\$0

Corian Backsplash

CH652.

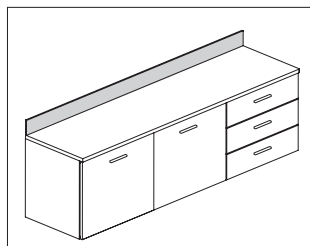

Product Information

Description

This Corian® backsplash sits on top of a Corian work surface. This separate backsplash does not have an integrated cove.

Notes

Backsplash is 1/2" thick.

Backsplash edges must be silicone sealed in the field.

Order Corian work surface (CH600.), Corian corner work surface (CH602.) or Corian work surface with work end (CH610.) separately.

To use this separate Corian backsplash, Corian surfaces without backsplashes must be specified.

See planning guide for information about how to order separate Corian backsplashes for corner applications.

Dimensions

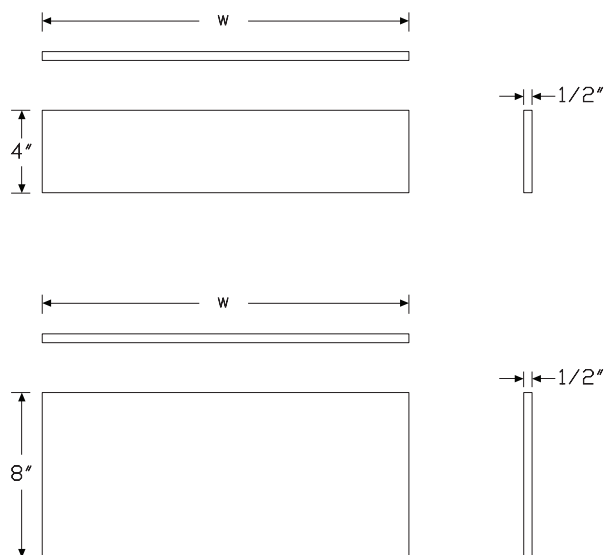

Specification Information

Step 1.

CH652.

Step 2. Height

04	4" high	+\$174
08	8" high	+\$317

Step 3. Width

18	18" wide	+\$0
24	24" wide	+\$23
30	30" wide	+\$61
36	36" wide	+\$101
42	42" wide	+\$132
48	48" wide	+\$174
54	54" wide	+\$217
60	60" wide	+\$260
66	66" wide	+\$308
72	72" wide	+\$352

Step 4. Finish

1S	savannah	+\$46
1U	sahara	+\$15
4I	sandstone	+\$15
58	cameo white	+\$0
ANC	antarctica	+\$45
CQ	glacier white	+\$0
CRT	concrete	+\$77
DVC	dove	+\$75
OQ	silt	+\$46
QB	bisque	+\$0
SVG	silver gray	+\$14

Step 5. Finished Edge Condition

REB	both edges raw for seaming	+\$200
REL	left edge raw for seaming	+\$100
REN	both edges finished	+\$0
RER	right edge raw for seaming	+\$100

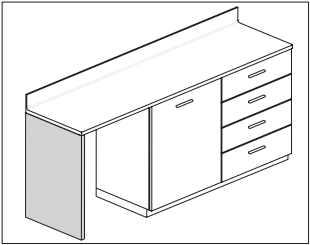

Product Information

Description
This laminate panel supports an extended work surface. The panel has one 2" adjustable glide to level the surface above an uneven floor. Attachment hardware sold separately.

Notes
Order the following products separately:

- Corian® work surface (CH600.)
- Corian work surface with sink (CH605., CH606., CH607)
- HPL work surface (CH620.)
- (2) Surface wall attachment supports (CH646.). See planning guide for further instructions.

Dimensions

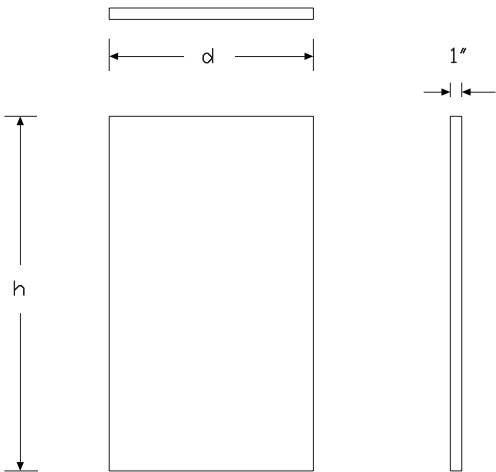

Specification Information

Step 1.
CH655.

Step 2. Height		
34	34" high	+\$328
36	36" high	+\$337

Step 3. Depth of Worksurface		
19	19" deep	+\$0
24	24" deep	+\$34
30	30" deep	+\$49

Step 4. Material		
H	high-pressure laminate	+\$0

Step 5. Grain Direction		
HRG	horizontal grain	+\$0
VTG	vertical grain	+\$0

Step 6. Finish		
125	natural maple (CP)	+\$0
126	natural cherry (CP)	+\$0
127	walnut (CP)	+\$0
139	light ash (CP)	+\$0
140	warm ash (CP)	+\$0
76	light brown walnut	+\$0
8Q	folkstone grey (CP)	+\$0
91	white (CP)	+\$0
98	studio white (CP)	+\$0
CL	cool grey neutral	+\$0
HF	inner tone light	+\$0
HP	light anigre	+\$0
LBA	clear on ash (CP)	+\$0
LBR	phantom ecru	+\$0
LBS	phantom cocoa	+\$0
LBV	warm grey teak	+\$0
LBU	medium matte walnut (CP)	+\$0
LBB	oak on ash (CP)	+\$0
LBC	walnut on ash (CP)	+\$0
LBF	neutral twill	+\$0
LBJ	graphite twill	+\$0
LBQ	white twill	+\$0
LT	light tone	+\$0
LU	soft white	+\$0
WL	warm stone (CP)	+\$0
WN	warm grey neutral	+\$0

Cantilever

CH660.

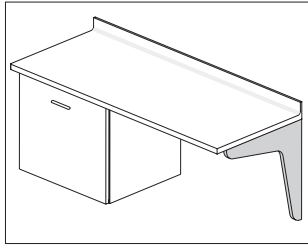

Product Information

Description

This cantilever attaches to an architectural wall to support a work surface.
Attachment hardware not included.

Notes

Order the following surfaces separately:

- Corian® work surface (CH600.)
- Corian work surface with sink (CH605., CH606.)
- HPL work surface (CH620.)
- Surface wall attachment support (CH646.)

Dimensions

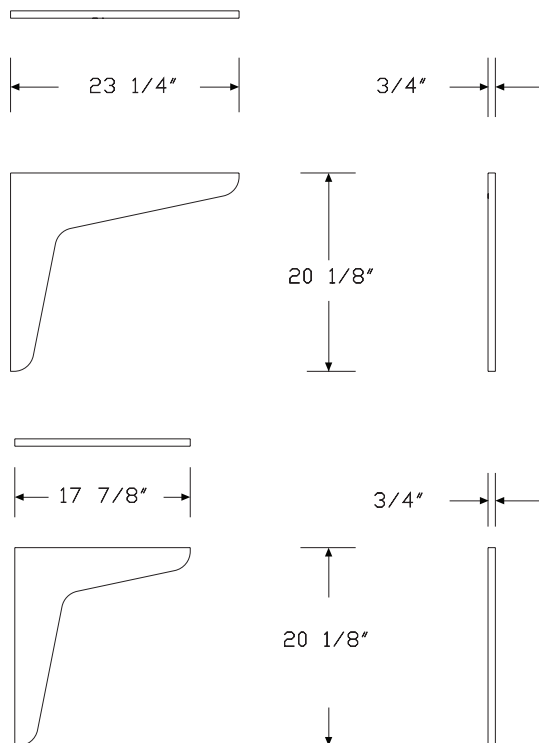

Specification Information

Step 1.

CH660.

Step 2. Depth of Worksurface

19	19" deep	+\$248
24	24" deep	+\$277

Step 3. Material

H	high-pressure laminate	+\$112
L	thermally - fused laminate	+\$0

Step 4. Grain Direction

HRG	horizontal grain	+\$0
VTG	vertical grain	+\$0

Step 5. Finish

For thermally - fused laminate (L)

125	natural maple (CP)	+\$0
126	natural cherry (CP)	+\$0
127	walnut (CP)	+\$0
139	light ash (CP)	+\$0
140	warm ash (CP)	+\$0
76	light brown walnut	+\$0
8Q	folkstone grey (CP)	+\$0
91	white (CP)	+\$0
98	studio white (CP)	+\$0
CL	cool grey neutral	+\$0
HP	light anigre	+\$0
LBA	clear on ash (CP)	+\$0
LBB	oak on ash (CP)	+\$0
LBC	walnut on ash (CP)	+\$0
LBF	neutral twill	+\$0
LBJ	graphite twill	+\$0
LBQ	white twill	+\$0
LBR	phantom ecru	+\$0
LBS	phantom cocoa	+\$0
LBV	phantom medium matte walnut (CP)	+\$0
LU	medium matte walnut (CP)	+\$0
WBV	warm grey teak	+\$0
LU	soft white	+\$0
WL	warm stone (CP)	+\$0
WN	warm grey neutral	+\$0

For high-pressure laminate (H)

125	natural maple (CP)	+\$0
126	natural cherry (CP)	+\$0
127	walnut (CP)	+\$0
139	light ash (CP)	+\$0
140	warm ash (CP)	+\$0
76	light brown walnut	+\$0
8Q	folkstone grey (CP)	+\$0
91	white (CP)	+\$0
98	studio white (CP)	+\$0
CL	cool grey neutral	+\$0
HF	inner tone light	+\$0
HP	light anigre	+\$0
LBA	clear on ash (CP)	+\$0
LBB	oak on ash (CP)	+\$0
LBC	walnut on ash (CP)	+\$0
LBF	neutral twill	+\$0
LBJ	graphite twill	+\$0
LBQ	white twill	+\$0
LBR	phantom ecru	+\$0
LBS	phantom cocoa	+\$0
LBU	medium matte walnut (CP)	+\$0
LBV	warm grey teak	+\$0
LT	light tone	+\$0
LU	soft white	+\$0
WL	warm stone (CP)	+\$0
WN	warm grey neutral	+\$0

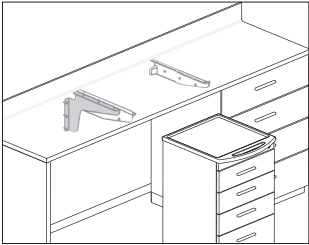

Product Information

Description

This cantilever attaches to an architectural wall to support a work surface in the middle of a surface run. Finish is metallic silver. Attachment hardware included. 1 per package.

Notes

For cart applications, order cart guide (CH505.) separately.

Order the following products separately:

- Corian® work surface (CH600.)
- Corian work surface with sink (CH605., CH606.)
- Surface wall attachment support (CH646.)
- End panel (CH655.)

Dimensions

Specification Information

Step 1.

CH665.

Step 2. Depth

19	for 19" deep work surface
24	for 24" deep work surface

Prices for Steps 1-2.

CH665. 19	\$132
24	\$175

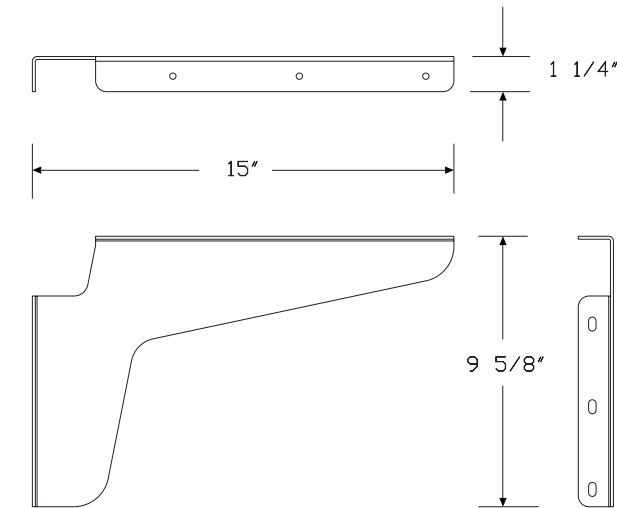

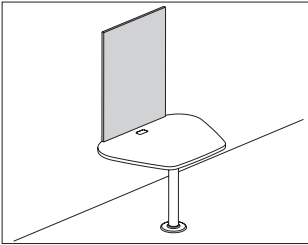

Product Information

Description

This panel attaches above a work surface or technology cabinet to provide a home for technology. Attachment hardware included.

Notes

Variety of heights allow panel to align with top of all overhead cabinets and towers, including sloped tops. See Planning Guide for height alignment.

Dimensions

Specification Information

Step 1.

CH670.

Step 2. Height

11	11" high	+\$497
15	15" high	+\$505
19	19" high	+\$512
22	22" high	+\$666
26	26" high	+\$526
29	29" high	+\$532
30	30" high	+\$539
32	32" high	+\$546
33	33" high	+\$550
37	37" high	+\$560
38	38" high	+\$564
45	45" high	+\$594

Step 3. Width

24	24" wide	-\$35
27	27" wide	-\$32
30	30" wide	-\$31
36	36" wide	-\$19
42	42" wide	-\$8
48	48" wide	+\$0
54	54" wide	+\$25
60	60" wide	+\$49
66	66" wide	+\$63
72	72" wide	+\$78

Step 4. Material

L	thermally - fused laminate	+\$0
H	high-pressure laminate	+\$217

Step 5. Grain Direction

For 24" wide (24), 27" wide (27), 30" wide (30), 36" wide (36), 42" wide (42), 48" wide (48), 54" wide (54), or 60" wide (60)

HRG	horizontal grain	+\$0
VTG	vertical grain	+\$0

For 66" wide (66) or 72" wide (72)

HRG	horizontal grain	+\$0
-----	------------------	------

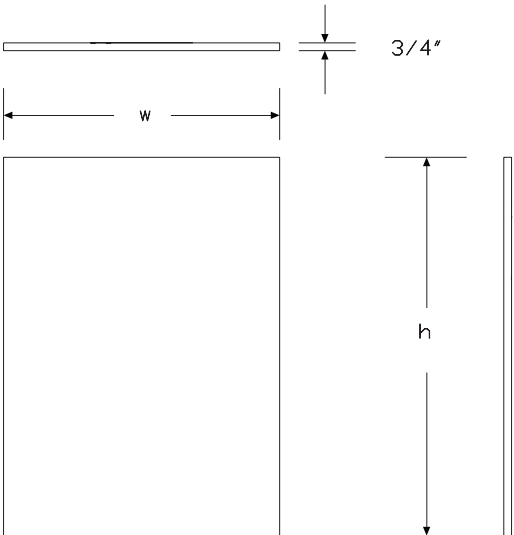

Step 6. Finish

For thermally - fused laminate (L)

125	natural maple (CP)	+\$0
126	natural cherry (CP)	+\$0
127	walnut (CP)	+\$0
139	light ash (CP)	+\$0
140	warm ash (CP)	+\$0
76	light brown walnut	+\$0
8Q	folkstone grey (CP)	+\$0
91	white (CP)	+\$0
98	studio white (CP)	+\$0
CL	cool grey neutral	+\$0
HP	light anigre	+\$0
LBA	clear on ash (CP)	+\$0
LBR	phantom ecru	+\$0
LBS	phantom cocoa	+\$0
LBU	medium matte walnut (CP)	+\$0
LBV	warm grey teak	+\$0
LBB	oak on ash (CP)	+\$0
LBC	walnut on ash (CP)	+\$0
LBF	neutral twill	+\$0
LBJ	graphite twill	+\$0
LBQ	white twill	+\$0
LU	soft white	+\$0
WL	warm stone (CP)	+\$0
WN	warm grey neutral	+\$0

For high-pressure laminate (H)

125	natural maple (CP)	+\$0
126	natural cherry (CP)	+\$0
127	walnut (CP)	+\$0
139	light ash (CP)	+\$0
140	warm ash (CP)	+\$0
76	light brown walnut	+\$0
8Q	folkstone grey (CP)	+\$0
91	white (CP)	+\$0
98	studio white (CP)	+\$0
CL	cool grey neutral	+\$0
HF	inner tone light	+\$0
HP	light anigre	+\$0
LBA	clear on ash (CP)	+\$0
LBR	phantom ecru	+\$0
LBS	phantom cocoa	+\$0
LBV	warm grey teak	+\$0
LBU	medium matte walnut (CP)	+\$0
LBB	oak on ash (CP)	+\$0
LBC	walnut on ash (CP)	+\$0
LBF	neutral twill	+\$0
LBJ	graphite twill	+\$0
LBQ	white twill	+\$0
LT	light tone	+\$0
LU	soft white	+\$0
WL	warm stone (CP)	+\$0
WN	warm grey neutral	+\$0

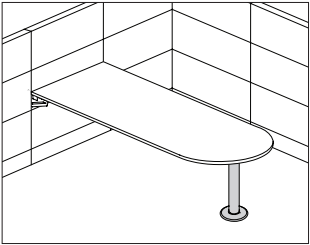

Product Information
Description
This column attaches to the far end of a peninsula or D-shaped surface. The column adjusts the work surface height from 27½" to 31½". Attachment hardware is included.
Dimensions

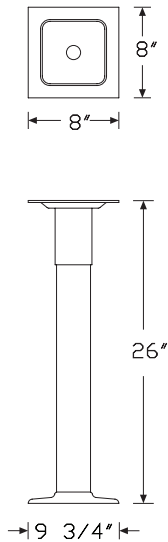

Specification Information
Step 1.
E2394.
Step 2. Column Option
DY plain column
Prices for Steps 1-2.
E2394. DY \$481
Step 3. Surface Finish
8Q folkstone grey (CP) +\$0
91 white (CP) +\$0
HF inner tone light +\$0
LU soft white +\$0
MT medium tone +\$0
SG slate grey +\$0
WL warm stone (CP) +\$0
EH metallic bronze +\$0

Floating Shelf

CH675.

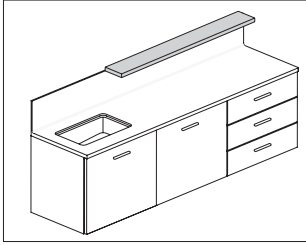

Product Information

Description

This HPL shelf attaches directly to a wall or backdrop panel. Attachment hardware included.

Notes

Shelf is 1" thick.

Grain direction is always horizontal.

Dimensions

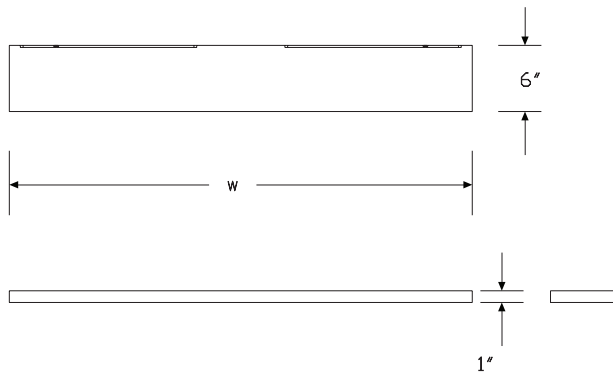

Specification Information

Step 1.

CH675.

Step 2. Width

24	24" wide	+\$433
30	30" wide	+\$474
36	36" wide	+\$512
42	42" wide	+\$551
48	48" wide	+\$592
54	54" wide	+\$628
60	60" wide	+\$666
66	66" wide	+\$708
72	72" wide	+\$746

Step 3. Finish

LBR	phantom ecru	+\$0
LBS	phantom cocoa	+\$0
LBV	warm grey teak	+\$0
76	light brown walnut	+\$0
8Q	folkstone grey (CP)	+\$0
91	white (CP)	+\$0
98	studio white (CP)	+\$0
CL	cool grey neutral	+\$0
HF	inner tone light	+\$0
HP	light anigre	+\$0
LBA	clear on ash (CP)	+\$0
LBB	oak on ash (CP)	+\$0
LBC	walnut on ash (CP)	+\$0
LBF	neutral twill	+\$0
LBJ	graphite twill	+\$0
LBQ	white twill	+\$0
LBU	medium matte walnut (CP)	+\$0
LT	light tone	+\$0
LU	soft white	+\$0
WL	warm stone (CP)	+\$0
WN	warm grey neutral	+\$0

Step 4. Edge Finish		
G1	graphite (CP)	+\$0
LBR	phantom ecru	+\$0
LBS	phantom cocoa	+\$0
LBV	warm grey teak	+\$0
76	light brown walnut	+\$0
8Q	folkstone grey (CP)	+\$0
91	white (CP)	+\$0
98	studio white (CP)	+\$0
CL	cool grey neutral	+\$0
HF	inner tone light	+\$0
HP	light anigre	+\$0
LBA	clear on ash (CP)	+\$0
LBB	oak on ash (CP)	+\$0
LBC	walnut on ash (CP)	+\$0
LBF	neutral twill	+\$0
LBJ	graphite twill	+\$0
LBQ	white twill	+\$0
LBU	medium matte walnut (CP)	+\$0
LU	soft white	+\$0
WL	warm stone (CP)	+\$0
WN	warm grey neutral	+\$0

Corian Peninsula

CH680.

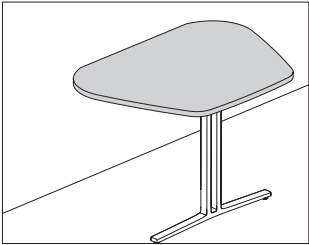

Product Information

Description
This Corian® peninsula is designed to be used with a technology cabinet or as a stand-alone surface to create a conversation zone.

Notes
Order surface wall attachment support (CH646.) separately.
Order peninsula leg (CH690.) or Ethospace® peninsula column support (E2394.DY) separately.
To use Flo® monitor arm attached to wall, order Flo single screen monitor arm support (Y91171.WM0I) separately.
When specifying grommet cutout (C) option, to hide the raw wood in the hole, order Logic mini rectangle grommet (Y1412.1) separately.

Dimensions

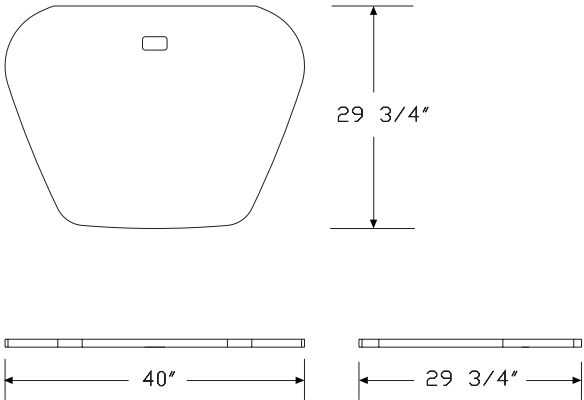

Specification Information

Step 1.
CH680.

Step 2. Grommet Cutout
C cutout
N no cutout

Prices for Steps 1-2.
CH680. C \$2287
N \$2213

Step 3. Finish
58 cameo white +\$0
CQ glacier white +\$0
QB bisque +\$0
SVG silver gray +\$51
1U sahara +\$52
4I sandstone +\$52
IQ aurora +\$255
ANC antarctica +\$255
1S savannah +\$260
OQ silt +\$260
DVC dove +\$423
CRT concrete +\$432

Mora™ Surfaces

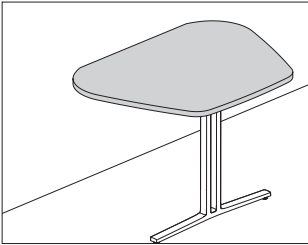

Product Information

Description

This HPL peninsula is designed to be used with a technology cabinet or as a stand-alone surface to create a conversation zone.

Notes

Order surface wall attachment support (CH646.) separately.
Order peninsula leg (CH690.) or Ethospace® peninsula column support (E2394.DY) separately.
To use Flo® monitor arm attached to wall, order Flo single screen monitor arm support (Y91171.WM0I) separately.
When specifying grommet cutout (C) option, to hide the raw wood in the hole, order Logic mini rectangle grommet (Y1412.1) separately.

Dimensions

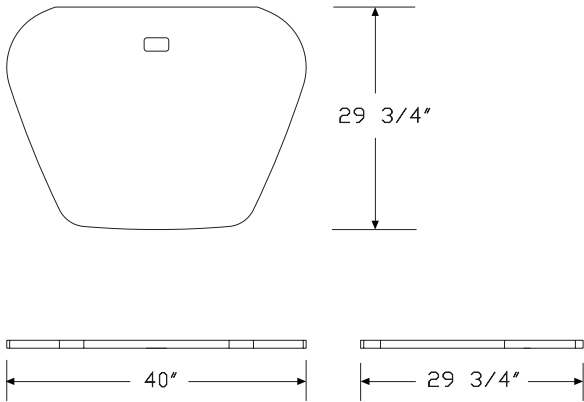

Specification Information

Step 1.

CH685. A

Step 2. Grommet Cutout

- C cutout
N no cutout

Prices for Steps 1-2.

CH685. C	\$435
N	\$407

Step 3. Finish

76	light brown walnut	+\$0
8Q	folkstone grey (CP)	+\$0
91	white (CP)	+\$0
98	studio white (CP)	+\$0
CL	cool grey neutral	+\$0
HF	inner tone light	+\$0
HP	light anigre	+\$0
LBA	clear on ash (CP)	+\$0
LBR	phantom ecru	+\$0
LBS	phantom cocoa	+\$0
LBV	warm grey teak	+\$0
LBU	medium matte walnut (CP)	+\$0
LBB	oak on ash (CP)	+\$0
LBC	walnut on ash (CP)	+\$0
LBF	neutral twill	+\$0
LBJ	graphite twill	+\$0
LBQ	white twill	+\$0
LT	light tone	+\$0
LU	soft white	+\$0
WL	warm stone (CP)	+\$0
WN	warm grey neutral	+\$0

Step 4. Edge

G1	graphite (CP)	+\$0
76	light brown walnut	+\$0
8Q	folkstone grey (CP)	+\$0
91	white (CP)	+\$0
98	studio white (CP)	+\$0
CL	cool grey neutral	+\$0
HF	inner tone light	+\$0
HP	light anigre	+\$0
LBA	clear on ash (CP)	+\$0
LBR	phantom ecru	+\$0
LBS	phantom cocoa	+\$0
LBV	warm grey teak	+\$0
LBU	medium matte walnut (CP)	+\$0
LBB	oak on ash (CP)	+\$0
LBC	walnut on ash (CP)	+\$0
LBF	neutral twill	+\$0
LBJ	graphite twill	+\$0
LBQ	white twill	+\$0
LU	soft white	+\$0
WL	warm stone (CP)	+\$0
WN	warm grey neutral	+\$0

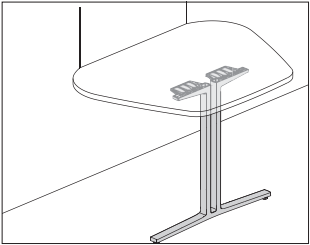

Product Information
Description
This peninsula leg supports Corian® and HPL peninsulas. Attachment hardware included.
Notes
Order peninsulas separately:
• Corian peninsula (CH680.)
• HPL peninsula (CH685.)
Dimensions

Specification Information
Step 1.
CH690.
Step 2. Style
E everywhere leg
Prices for Steps 1-2.
CH690. E
\$333

Step 3. Finish
611 beige mist metallic (CP)
613 silver (CP)
G1 graphite (CP)
UBK ultra black (CP)
8Q folkstone grey (CP)
91 white (CP)
CL cool grey neutral
HF inner tone light
LU soft white
MT medium tone
SG slate grey
WL warm stone (CP)
WN warm grey neutral
EH metallic bronze
CD polished aluminum

Mora™ Surfaces

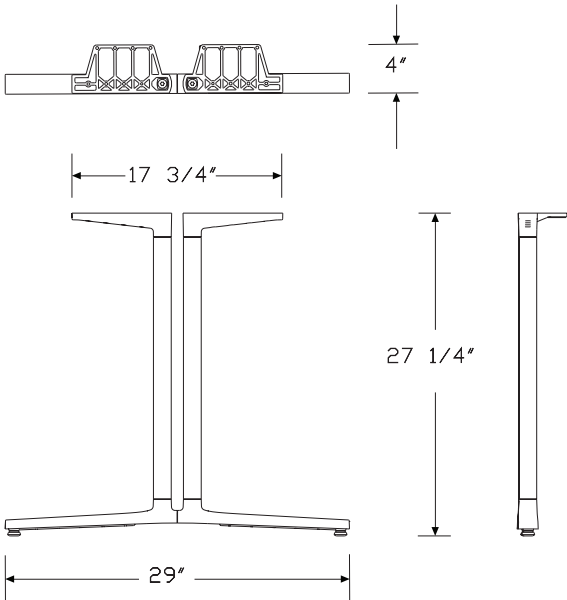

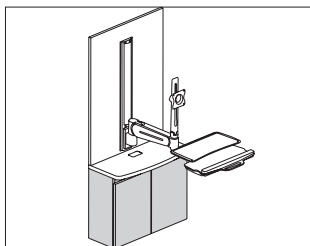

Product Information

Description

This wall-mounted technology cabinet is designed to conceal a CPU. A peninsula or small technology cabinet surface complete the solution.

Notes

Bottom panel inside cabinet has 1" gap along back edge for venting.

Cabinet comes standard with cutout in top for wire management.

Order the following products separately:

- Corian® peninsula (CH680.)
- HPL peninsula (CH685.)
- Small technology cabinet surface (CH710.)
- Backdrop panel (CH670.)
- Hanging cleat (CH100.)
- Thrive® wall-mounted technology supports

Dimensions

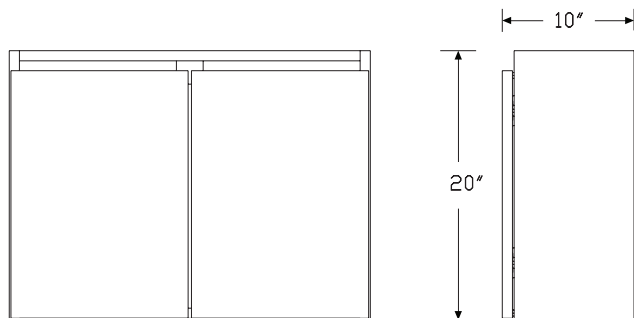
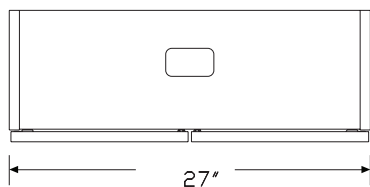

Specification Information

Step 1.

CH700.

Step 2. Width

27 27" wide +\$1168

Step 3. Depth

09 9" deep +\$0

Step 4. Material

H high-pressure laminate +\$328

L thermally - fused laminate +\$0

Step 5. Grain Direction

HRG horizontal grain +\$0

VTG vertical grain +\$0

Step 6. Finish

For thermally - fused laminate (L)

76 light brown walnut +\$0

8Q folkstone grey (CP) +\$0

91 white (CP) +\$0

98 studio white (CP) +\$0

CL cool grey neutral +\$0

HP light anigre +\$0

LBA clear on ash (CP) +\$0

LBB oak on ash (CP) +\$0

LBC walnut on ash (CP) +\$0

LBF neutral twill +\$0

LBJ graphite twill +\$0

LBQ white twill +\$0

LBR phantom ecru +\$0

LBS phantom cocoa +\$0

LBU medium matte walnut (CP) +\$0

LBV warm grey teak +\$0

LU soft white +\$0

WL warm stone (CP) +\$0

WN warm grey neutral +\$0

Wall-Mounted Technology Cabinet

continued

For high-pressure laminate (H)

76	light brown walnut	+\$0
8Q	folkstone grey (CP)	+\$0
91	white (CP)	+\$0
98	studio white (CP)	+\$0
CL	cool grey neutral	+\$0
HF	inner tone light	+\$0
HP	light anigre	+\$0
LBA	clear on ash (CP)	+\$0
LBB	oak on ash (CP)	+\$0
LBC	walnut on ash (CP)	+\$0
LBF	neutral twill	+\$0
LBJ	graphite twill	+\$0
LBQ	white twill	+\$0
LBR	phantom ecru	+\$0
LBS	phantom cocoa	+\$0
LBU	medium matte walnut (CP)	+\$0
LBV	warm grey teak	+\$0
LT	light tone	+\$0
LU	soft white	+\$0
WL	warm stone (CP)	+\$0
WN	warm grey neutral	+\$0

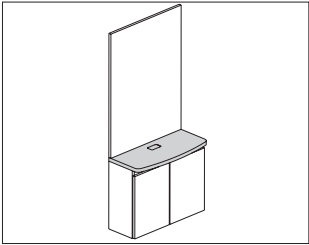

Product Information
Description
This HPL surface finishes off a technology cabinet and provides a small storage surface. Attachment hardware included.
Notes
Order technology cabinet (CH700.) separately.
To hide the raw wood in the cutout, order Logic mini rectangle grommet (Y1412.1) separately.
Dimensions

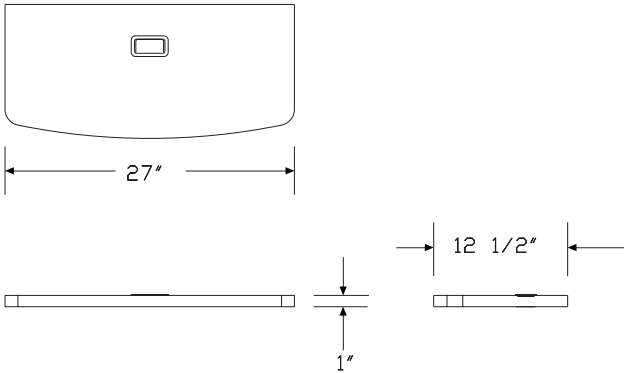

Specification Information
Step 1.
CH710.
\$271
Step 2. Finish
LBR phantom ecru
LBS phantom cocoa
LBV warm grey teak
76 light brown walnut
8Q folkstone grey (CP)
91 white (CP)
98 studio white (CP)
CL cool grey neutral
HF inner tone light
HP light anigre
LBA clear on ash (CP)
LBB oak on ash (CP)
LBC walnut on ash (CP)
LBF neutral twill
LBJ graphite twill
LBQ white twill
LBU medium matte walnut (CP)
LT light tone
LU soft white
WL warm stone (CP)
WN warm grey neutral

Step 3. Edge Finish		
G1	graphite (CP)	+\$0
LBR	phantom ecru	+\$0
LBS	phantom cocoa	+\$0
LBV	warm grey teak	+\$0
76	light brown walnut	+\$0
8Q	folkstone grey (CP)	+\$0
91	white (CP)	+\$0
98	studio white (CP)	+\$0
CL	cool grey neutral	+\$0
HF	inner tone light	+\$0
HP	light anigre	+\$0
LBA	clear on ash (CP)	+\$0
LBB	oak on ash (CP)	+\$0
LBC	walnut on ash (CP)	+\$0
LBF	neutral twill	+\$0
LBJ	graphite twill	+\$0
LBQ	white twill	+\$0
LBU	medium matte walnut (CP)	+\$0
LU	soft white	+\$0
WL	warm stone (CP)	+\$0
WN	warm grey neutral	+\$0

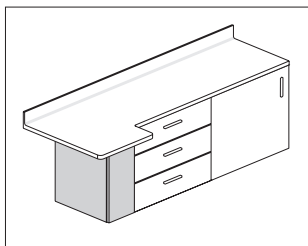

Product Information

Description

This wall-mounted CPU cabinet accommodates a CPU and attaches next to other wall cabinets, under the work end of surfaces with a work end.

Notes

Order the following products separately:

- Hanging cleat (CH100.)
- Work surface with work end (CH610., CH615., CH616., CH630.)
- Ganging hardware pack (CH110.)

Hinge is on same side as run of cabinets.

Dimensions

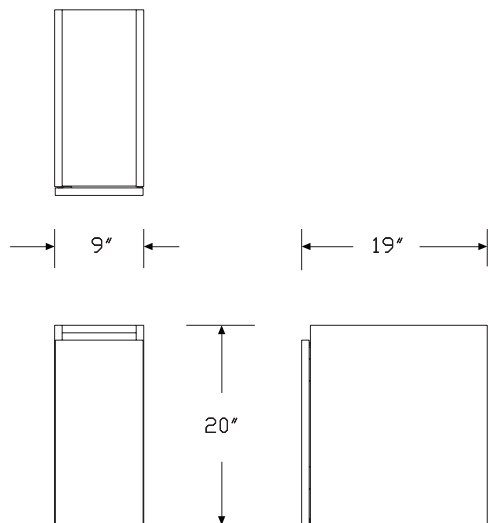

Specification Information

Step 1.

CH720.

Step 2. Width

09 9" wide +\$856

Step 3. Depth

19 19" deep +\$0

Step 4. Material

H high-pressure laminate +\$226

L thermally - fused laminate +\$0

Step 5. Location in Run

L left finished end +\$0

M middle of run +\$0

R right finished end +\$0

Step 6. Grain Direction

HRG horizontal grain +\$0

VTG vertical grain +\$0

Step 7. Case Finish

For thermally - fused laminate (L)

76	light brown walnut	+\$0
8Q	folkstone grey (CP)	+\$0
91	white (CP)	+\$0
98	studio white (CP)	+\$0
CL	cool grey neutral	+\$0
HP	light anigre	+\$0
LBA	clear on ash (CP)	+\$0
LBB	oak on ash (CP)	+\$0
LBC	walnut on ash (CP)	+\$0
LBF	neutral twill	+\$0
LBJ	graphite twill	+\$0
LBQ	white twill	+\$0
LBR	phantom ecru	+\$0
LBS	phantom cocoa	+\$0
LBV	medium matte walnut (CP)	+\$0
LBV	warm grey teak	+\$0
LU	soft white	+\$0
WL	warm stone (CP)	+\$0
WN	warm grey neutral	+\$0

For high-pressure laminate (H)

76	light brown walnut	+\$0
8Q	folkstone grey (CP)	+\$0
91	white (CP)	+\$0
98	studio white (CP)	+\$0
CL	cool grey neutral	+\$0
HF	inner tone light	+\$0
HP	light anigre	+\$0
LBA	clear on ash (CP)	+\$0
LBB	oak on ash (CP)	+\$0
LBC	walnut on ash (CP)	+\$0
LBF	neutral twill	+\$0
LBJ	graphite twill	+\$0
LBQ	white twill	+\$0
LBR	phantom ecru	+\$0
LBS	phantom cocoa	+\$0
LBU	medium matte walnut (CP)	+\$0
LBV	warm grey teak	+\$0
LT	light tone	+\$0
LU	soft white	+\$0
WL	warm stone (CP)	+\$0
WN	warm grey neutral	+\$0

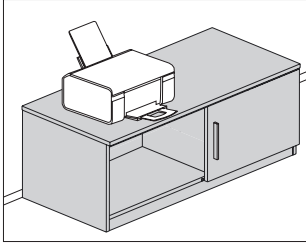

Product Information

Description

This freestanding laminate storage case provides a surface for a printer. Storage is available in high-pressure or low-pressure laminate with a $\frac{3}{4}$ " top.

Notes

200 pound load limit.

For keyed-alike locks, order lock plugs separately.

Dimensions

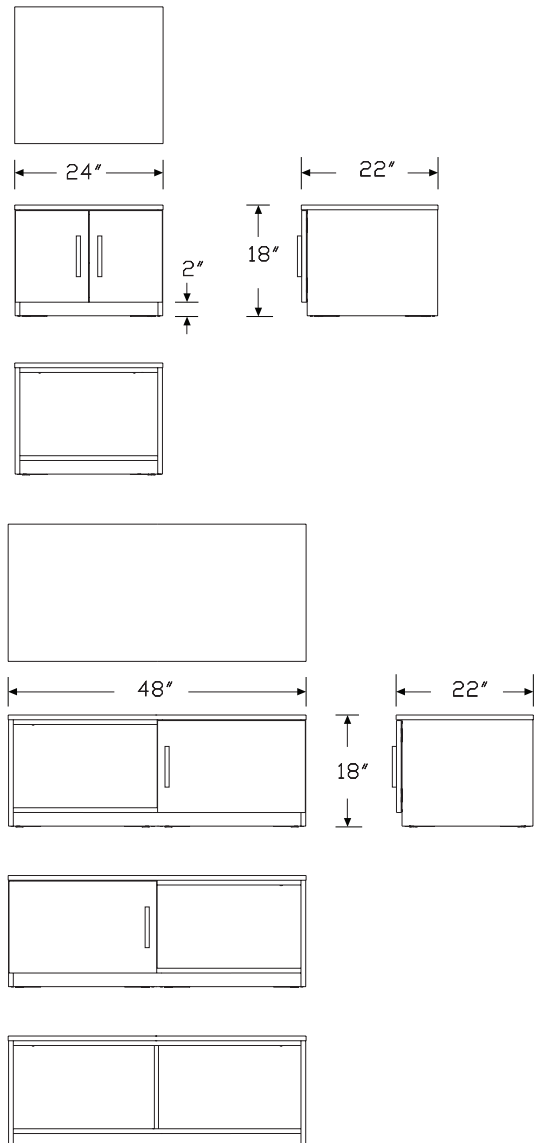

Specification Information

Step 1.

CH730.

Step 2. Width

24 24" wide
48 48" wide

Step 3. Depth

22 22" deep

Step 4. Base Type

1 plinth base

Step 5. Storage Options

For 24" wide (24)

DD double doors
OP open storage

For 48" wide (48)

DL hinged door left, open right
DR hinged door right, open left
OP open storage with center support

Step 6. Lock Option

For double doors (DD), hinged door left, open right (DL), or hinged door right, open left (DR)

NL no lock
KA keyed lock, keyed alike
KC keyed lock, keyed differently, chrome
KD keyed lock, keyed differently, black

For open storage (OP) or open storage with center support (OP)

NL no lock

Step 7. Top/Case/Front/Side Material

H high-pressure laminate/thermoplastic edge
L thermally / fused laminate/thermoplastic edge

Prices for Steps 1-7.

	1DDNLH	1DDNLL	1DDKAH	1DDKAL	1DDKCH	1DDKCL
CH730. 24 22	\$1968	1641	2054	1728	2054	1728

	1DDKDH	1DDKDL	1DLNLH	1DLNLL	1DLKAH	1DLKAL
CH730. 24 22	\$2054	1728	—	—	—	—

	48 22	—	—	\$2538	2210	2622	2300
--	-------	---	---	--------	------	------	------

		1DLKCH	1DLKCL	1DLKDH	1DLKDL	1DRNLH	1DRNLL
CH730. 48 22		\$2622	2300	2622	2300	2538	2210

		1DRKAH	1DRKAL	1DRKCH	1DRKCL	1DRKDH	1DRKDL
CH730. 48 22		\$2622	2300	2622	2300	2622	2300

		10PNLH	10PNLL
CH730. 24 22		\$1470	1142
48 22		\$2252	1924

Step 8. Grain Direction

HRG horizontal grain +\$0
VTG vertical grain +\$0

Step 9. Top/Case/Front Finish

For high-pressure laminate/thermoplastic edge (H)

76	light brown walnut	+\$0
8Q	folkstone grey (CP)	+\$0
91	white (CP)	+\$0
98	studio white (CP)	+\$0
CL	cool grey neutral	+\$0
HF	inner tone light	+\$0
HP	light anigre	+\$0
LBA	clear on ash (CP)	+\$0
LBB	oak on ash (CP)	+\$0
LBC	walnut on ash (CP)	+\$0
LBF	neutral twill	+\$0
LBJ	graphite twill	+\$0
LBQ	white twill	+\$0
LBR	phantom ecru	+\$0
LBS	phantom cocoa	+\$0
LBU	medium matte walnut (CP)	+\$0
LBV	warm grey teak	+\$0
LT	light tone	+\$0
LU	soft white	+\$0
UBK	ultra black (CP)	+\$0
WL	warm stone (CP)	+\$0
WN	warm grey neutral	+\$0

For thermally / fused laminate/thermoplastic edge (L)

76	light brown walnut	+\$0
8Q	folkstone grey (CP)	+\$0
91	white (CP)	+\$0
98	studio white (CP)	+\$0
CL	cool grey neutral	+\$0
G1	graphite (CP)	+\$0
HP	light anigre	+\$0
LBA	clear on ash (CP)	+\$0
LBB	oak on ash (CP)	+\$0
LBC	walnut on ash (CP)	+\$0
LBF	neutral twill	+\$0
LBJ	graphite twill	+\$0
LBQ	white twill	+\$0
LBR	phantom ecru	+\$0
LBS	phantom cocoa	+\$0
LBU	medium matte walnut (CP)	+\$0
LBV	warm grey teak	+\$0
LU	soft white	+\$0
WL	warm stone (CP)	+\$0
WN	warm grey neutral	+\$0

Step 10. Edge Finish

For high-pressure laminate/thermoplastic edge (H)

76	light brown walnut	+\$0
8Q	folkstone grey (CP)	+\$0
91	white (CP)	+\$0
98	studio white (CP)	+\$0
CL	cool grey neutral	+\$0
G1	graphite (CP)	+\$0
HF	inner tone light	+\$0
HP	light anigre	+\$0
LBA	clear on ash (CP)	+\$0
LBB	oak on ash (CP)	+\$0
LBC	walnut on ash (CP)	+\$0
LBF	neutral twill	+\$0
LBJ	graphite twill	+\$0
LBQ	white twill	+\$0
LBR	phantom ecru	+\$0
LBS	phantom cocoa	+\$0
LBU	medium matte walnut (CP)	+\$0
LBV	warm grey teak	+\$0
LU	soft white	+\$0
UBK	ultra black (CP)	+\$0
WL	warm stone (CP)	+\$0
WN	warm grey neutral	+\$0

For thermally / fused laminate/thermoplastic edge (L)

76	light brown walnut	+\$0
8Q	folkstone grey (CP)	+\$0
91	white (CP)	+\$0
98	studio white (CP)	+\$0
CL	cool grey neutral	+\$0
G1	graphite (CP)	+\$0
HF	inner tone light	+\$0
HP	light anigre	+\$0
LBA	clear on ash (CP)	+\$0
LBB	oak on ash (CP)	+\$0
LBC	walnut on ash (CP)	+\$0
LBF	neutral twill	+\$0
LBJ	graphite twill	+\$0
LBQ	white twill	+\$0
LBR	phantom ecru	+\$0
LBS	phantom cocoa	+\$0
LBU	medium matte walnut (CP)	+\$0
LBV	warm grey teak	+\$0
LU	soft white	+\$0
UBK	ultra black (CP)	+\$0
WL	warm stone (CP)	+\$0
WN	warm grey neutral	+\$0

Step 11. Pull Type

For open storage with center support (OP) or open storage (OP)

N	no pull	+\$0
----------	---------	------

For double doors (DD), hinged door left, open right (DL), or hinged door right, open left (DR)

A	arc pull	+\$26
K	bar pull	+\$26
T	tab pull	+\$58
P	profile pull	+\$58
C	curved pull	+\$52

Step 12. Pull Finish

For no pull (N)

NN	none	+\$0
-----------	------	------

For tab pull (T), profile pull (P), or curved pull (C)

STD	standard finish	+\$0
------------	-----------------	------

<i>For arc pull (A)</i>		
NH	brushed nickel	+\$0
NK	black nickel	+\$0

<i>For bar pull (K)</i>		
611	beige mist metallic (CP)	+\$0
613	silver (CP)	+\$0
8Q	folkstone grey (CP)	+\$0
91	white (CP)	+\$0
98	studio white (CP)	+\$0
G1	graphite (CP)	+\$0

Coat Hook

CH800.

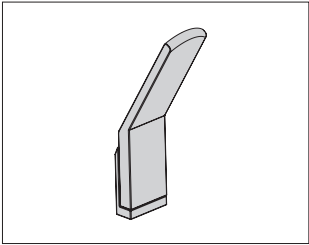

Product Information
Description
This coat hook attaches to the sides of towers or to a wall. Attachment hardware included.
Dimensions

Specification Information
Step 1.
CH800.
\$36
Step 2. Finish
NH brushed nickel
+\$0

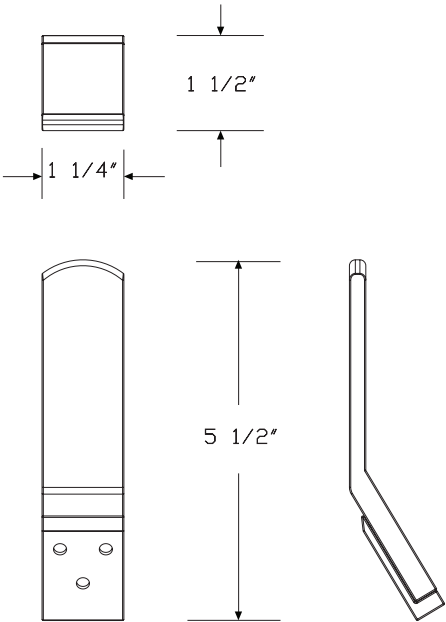

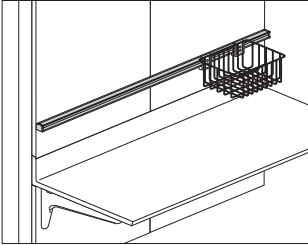

Product Information

Description

This aluminum rail attaches to the front of a tile to hold rail-mounted components. It has a satin oxide laminate insert and grey end caps. Attachment hardware included.

Notes

Rail can match tile width, or span multiple tiles. For easy removal of tiles, accessory rail width should be equal to or less than the width of the tile it's attached to.

Dimensions

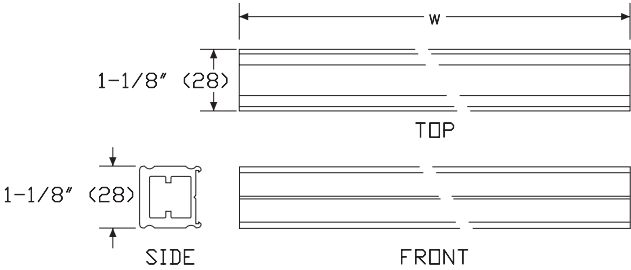

Specification Information

Step 1.

TW700.

Step 2. Width

18	18" wide
24	24" wide
30	30" wide
36	36" wide
42	42" wide
48	48" wide

Prices for Steps 1-2.

TW700. 18	\$102
24	\$135
30	\$170
36	\$202
42	\$234
48	\$264

Universal Rail Clamp

TW705.

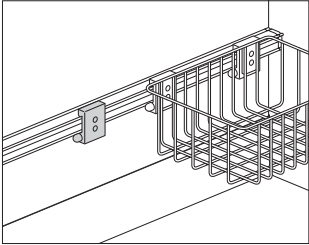

Product Information
Description
This universal aluminum clamp attaches to an accessory rail and has holes for attaching customer supplied components. It has a push button mechanism that locks the clamp in place and allows for easy attachment and removal.
Notes
Order accessory rail (TW700.) separately.
Dimensions

Specification Information
Step 1.
TW705.
\$172

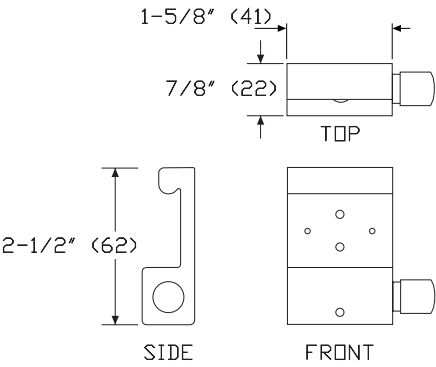

Soap and Sanitizer Mounting BracketTW706.

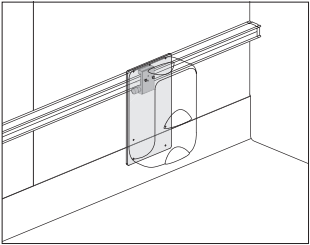

Product Information
Description
This aluminum mounting bracket is designed for use with customer supplied components such as soap and sanitizer dispensers or sharps containers. It includes 1 universal rail clamp (TW705.) for attachment. The clamp has a push-button locking mechanism for easy attachment and removal.
Notes
Order accessory rail (TW700.) separately. Screws must be customer supplied.
Dimensions

Specification Information
Step 1.
TW706.
\$555

Mora™ Accessories

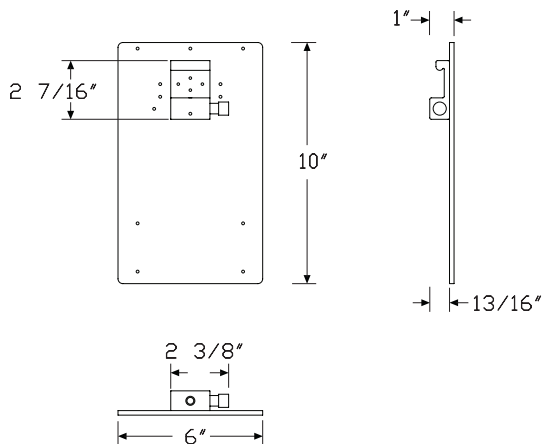

Paper Towel Dispenser Mounting
Bracket

TW707.

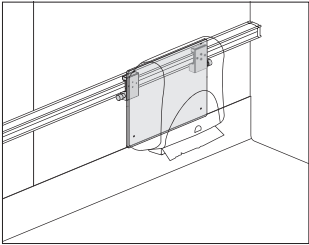

Product Information
<p>Description</p> <p>This aluminum mounting bracket is designed for use with customer supplied paper towel dispensers. It includes 2 universal rail clamps (TW705.) for attachment. The clamps have a push-button locking mechanism for easy attachment and removal.</p>
<p>Notes</p> <p>Order accessory rail (TW700.) separately. Screws and dispensers must be customer supplied.</p> <p>Wide paper towel dispenser dimensions are approximately 10" wide x 5" deep x 8" high. Tall dispenser dimensions are approximately 13" wide x 9" deep x 13" high.</p> <p>See Compass™ planning guide for additional specification information.</p>
Dimensions

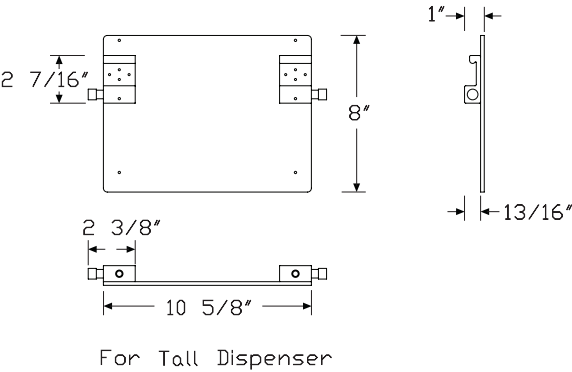
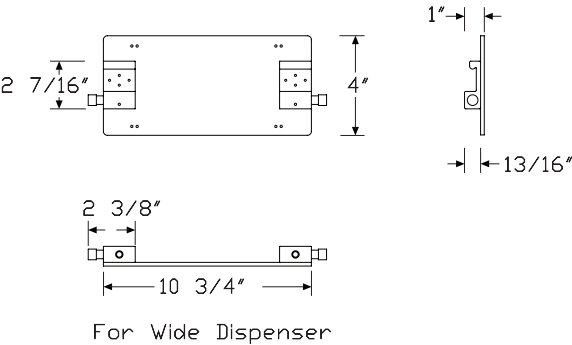

Specification Information	
Step 1.	
TW707.	
Step 2. Size	
A	used with wide paper towel dispensers
B	used with tall paper towel dispensers
Prices for Steps 1-2.	
TW707. A	\$624
B	\$624

Utility Basket

TW720.

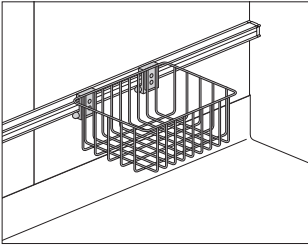

Product Information
Description
This powder-coated wire basket attaches to an accessory rail to hold small items. It includes 2 rail clamps for attachment. The clamps have a push button mechanism that locks the clamp in place and allows for easy attachment and removal. Finish is off-white.
Notes
Order accessory rail (TW700.) separately.
Dimensions

Specification Information
Step 1.
TW720.
Step 2. Size
01 4" high x 8" deep x 10" wide
02 7" high x 8" deep x 10" wide
Prices for Steps 1-2.
TW720. 01 \$572
02 \$593

Mora™ Accessories

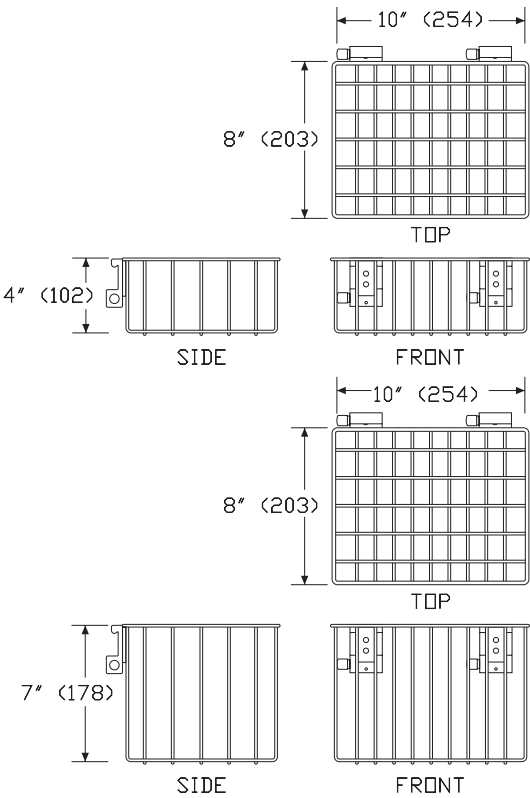

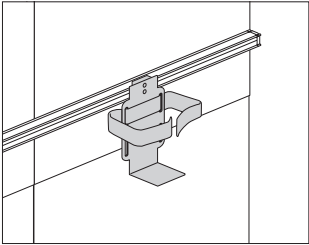

Product Information
Description
This painted holder attaches to an accessory rail and has a strap for holding a variety of customer-supplied sharps containers. It includes a rail clamp for attachment. The clamp has a push button mechanism that locks the clamp in place and allows for easy attachment and removal. Finish is off-white.
Notes
Order accessory rail (TW700.) separately.
Dimensions

Specification Information
Step 1.
TW722.
\$422

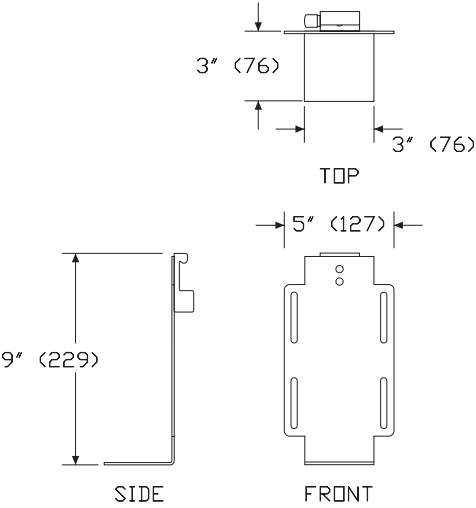

Glove Box Holder

TW724.

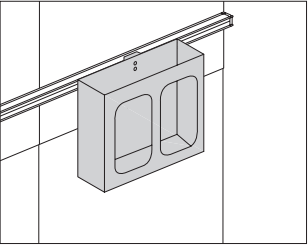

Product Information

Description
This holder attaches to an accessory rail and holds 2 10" x 5" x 3" boxes of gloves. It includes a rail clamp for attachment. The clamp has a push button mechanism that locks the clamp in place and allows for easy attachment and removal. Finish is off-white

Notes
Order accessory rail (TW700.) separately.

Dimensions

Specification Information

Step 1.
TW724. \$708

Mora™ Accessories

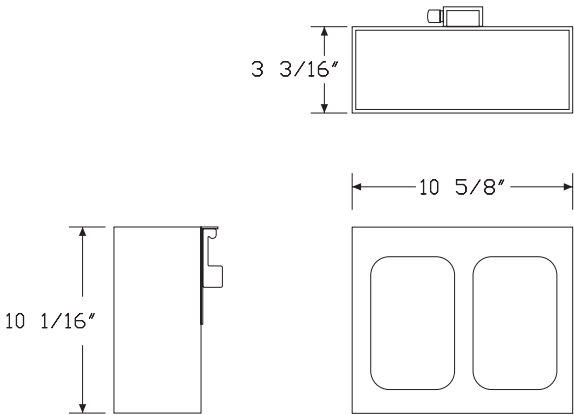

3 Clip Organizer

TW725.

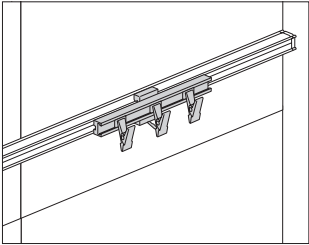

Product Information
Description
This aluminum organizer attaches to an accessory rail and has 3 stainless steel clips for holding IV bags, catheters, and other items. It includes a rail clamp for attachment.
Notes
Order accessory rail (TW700.) separately.
Dimensions

Specification Information
Step 1.
TW725.
\$448

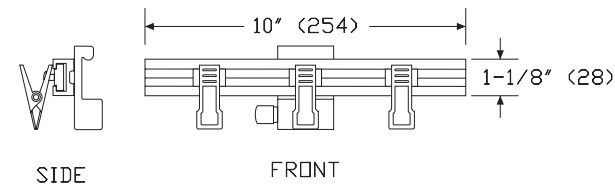

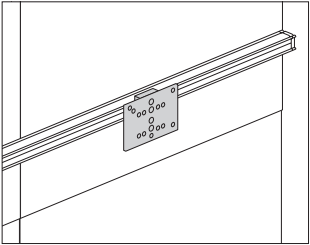

Product Information

Description

This aluminum bracket attaches to an accessory rail to hold a customer-supplied sphygmomanometer, ophthalmoscope with holder, or thermometer with holder. It is designed for products that adhere to the Fairfield standards. The bracket includes a rail clamp for attachment. The clamp has a push button mechanism that locks the clamp in place and allows for easy attachment and removal.

Notes

Order accessory rail (TW700.) separately.

Dimensions

Specification Information	
Step 1.	
TW726.	\$440

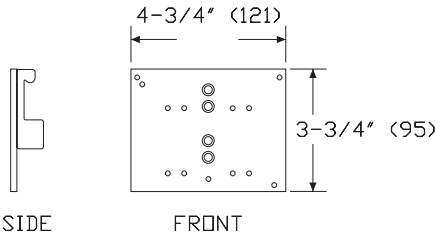

Sphygmomanometer Basket

TW727.

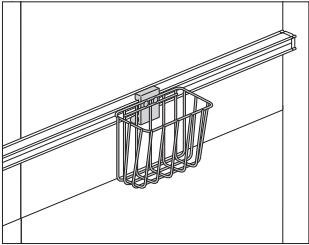

Product Information
Description
This stainless steel wire basket attaches to an accessory rail to hold a customer-supplied blood pressure arm cuff or other small items. It includes a rail clamp for attachment. The clamp has a push button mechanism that locks the clamp in place and allows for easy attachment and removal.
Notes
Order accessory rail (TW700.) separately.
Dimensions

Specification Information
Step 1.
TW727.
\$370

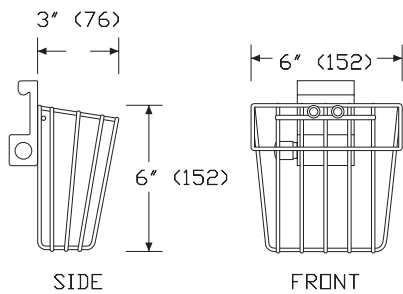

Mounting Clamp

TW740.

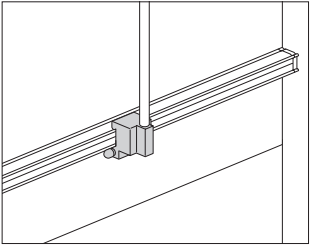

Product Information

Description
This aluminum clamp attaches to an accessory rail to hold components with a post-mount attachment method. It has a push button mechanism that locks the clamp in place and allows for easy attachment and removal.

Notes
Order the following products separately:

- Accessory rail (TW700.)
- Chart holder (TW746.)
- Utility Hook (TW747.)

Dimensions

Specification Information

Step 1.
TW740. \$220

Mora™ Accessories

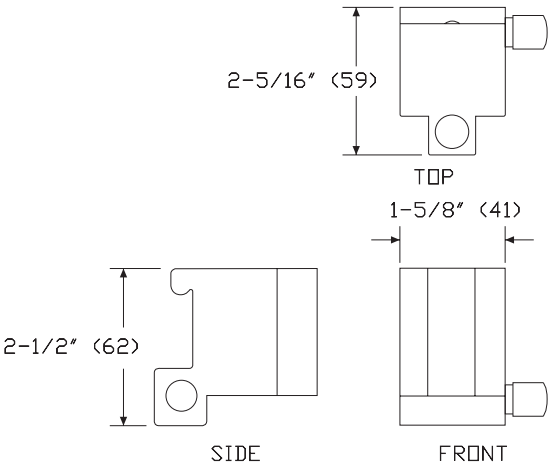
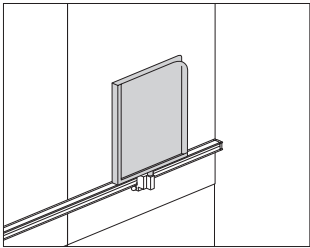

Chart Holder

TW746.



Product Information
Description
This powder-coated holder has a clear acrylic front and holds a chart or other paper items. It has a post for attaching to a mounting clamp. Finish is off-white.
Notes
Order accessory rail (TW700.) and mounting clamp (TW740.) separately.
Dimensions

Specification Information
Step 1.
TW746. \$506

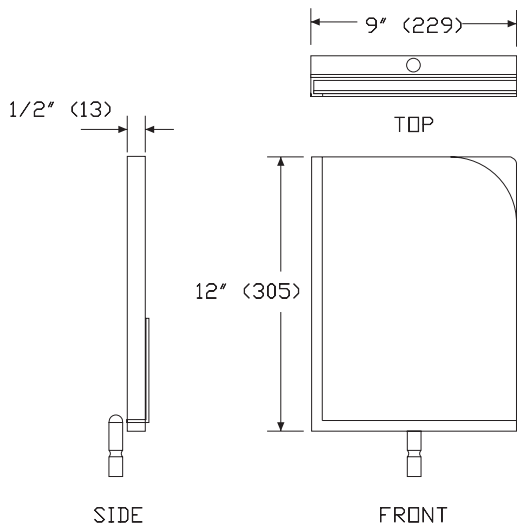

Utility Hook

TW747.

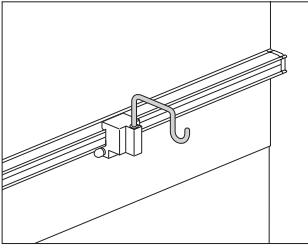

Product Information
Description

This stainless steel hook holds tubing, charts, catheters, or other equipment. It has a post for attaching to a mounting clamp.

Notes
Order accessory rail (TW700.) and mounting clamp (TW740.) separately.

Dimensions

Specification Information
Step 1.
TW747. \$135

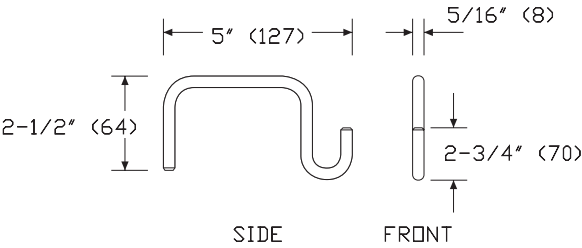

Mora™ Accessories

Index by Product Name

Mora™ System	
1" Shelf for Shelf Towers	page(s) 75
3 Clip Organizer	163
6" Plinth Base - Finished	31
6" Plinth Base - Unfinished	33
Accessory Rail	156
ADA Sink Enclosure	29
Awning Overhead Storage	39
Backdrop Panel	136
Cantilever	133
Cart Guide	97
Chart Holder	167
Coat Hook	155
Corian Backsplash	131
Corian Corner Worksurface	106
Corian Peninsula	141
Corian Seated-Height Work Surface	125
Corian Work Surface	104
Corian Work Surface with ADA Sink	112
Corian Work Surface with Oval Sink	108
Corian Work Surface with Rectangular Sink	110
Corian Work Surface with Work End	114
Corian Work Surface with Work End and Oval Sink	115
Corian Work Surface with Work End and Rectangular Sink	116
Corner Filler	78
End Panel	132
Floating Shelf	139
Ganging Hardware Pack (Package of 12)	7
Ganging Hardware Pack (Package of 50)	9
Glove Box Holder	162
Hanging Cleat	5
Hanging Cleat Hardware Pack (Package of 25)	6
Hanging Cleat Hardware Pack (Package of 100)	8
HPL Backsplash	129
HPL Corner Worksurface	121
HPL Peninsula	142
HPL Seated-Height Work Surface	126
HPL Work Surface	119
HPL Work Surface with Work End	123
In-line Technology Cabinet	149
Instrument Mounting Bracket	164
Interior Co/Struc Adapter	34
Intermediate Thin Cantilever	135
Linen Cart	100
Mora Valance	58
Mounting Clamp	166
Open Shelving Overheads	41

Overhead Storage	35
Paper Towel Dispenser Mounting Bracket	159
Peninsula Column Support	138
Peninsula Leg	144
Plinth Base - Finished	26
Plinth Base - Unfinished	28
Printer Storage	151
Sharps Container Holder	161
Sidesplash	118
Sloped Top Awning Overhead Storage	48
Sloped Top Open Shelving Overheads	50
Sloped Top Overhead Storage	44
Sloped Top Panel	52
Sloped Top To-the-Floor Door Towers	69
Sloped Top To-the-Floor Double Door Wardrobe	94
Sloped Top To-the-Floor Wardrobes	88
Sloped Top Wall-Mounted Door Towers	66
Sloped Top Wall-Mounted Wardrobes	85
Small Tech Cabinet Surface	147
Soap and Sanitizer Mounting Bracket	158
Soffit	56
Sphygmomanometer Basket	165
Straight Filler	76
Supply Cart	98
Surface Wall Attachment Support	128
To-The-Floor Door Cases	22
To-The-Floor Door Towers	63
To-The-Floor Double Door Wardrobe	91
To-The-Floor Drawer Cases	19
To-The-Floor Wardrobes	83
Tower Sloped Top Panel	54
Trash Cart	102
Universal Rail Clamp	157
Utility Basket	160
Utility Hook	168
Wall Mounted Door Case	10
Wall-Mounted Door Towers	60
Wall Mounted Drawer Cases	16
Wall Mounted Open Cases	14
Wall-Mounted Shelf Towers	72
Wall-Mounted Technology Cabinet	145
Wall-Mounted Wardrobes	80

Index by Product Number

CH100. Hanging Cleat	page(s) 5
CH105. Hanging Cleat Hardware Pack (Package of 25)	6
CH105. Hanging Cleat Hardware Pack (Package of 100)	8
CH110. Ganging Hardware Pack (Package of 12)	7
CH110. Ganging Hardware Pack (Package of 50)	9
CH200. Wall Mounted Drawer Cases	16
CH210. Wall Mounted Door Case	10
CH215. Wall Mounted Open Cases	14
CH220. To-The-Floor Drawer Cases	19
CH230. To-The-Floor Door Cases	22
CH240. ADA Sink Enclosure	29
CH250. Plinth Base - Finished	26
CH251. 6" Plinth Base - Finished	31
CH255. Plinth Base - Unfinished	28
CH256. 6" Plinth Base - Unfinished	33
CH260. Interior Co/Struc Adapter	34
CH300. Overhead Storage	35
CH301. Awning Overhead Storage	39
CH302. Open Shelving Overheads	41
CH310. Sloped Top Overhead Storage	44
CH311. Sloped Top Awning Overhead Storage	48
CH312. Sloped Top Open Shelving Overheads	50
CH315. Sloped Top Panel	52
CH316. Tower Sloped Top Panel	54
CH320. Soffit	56
CH330. Mora Valance	58
CH400. Wall-Mounted Door Towers	60
CH405. To-The-Floor Door Towers	63
CH410. Sloped Top Wall-Mounted Door Towers	66
CH415. Sloped Top To-the-Floor Door Towers	69
CH420. Wall-Mounted Shelf Towers	72
CH421. 1" Shelf for Shelf Towers	75
CH430. Straight Filler	76
CH435. Corner Filler	78
CH440. Wall-Mounted Wardrobes	80
CH445. To-The-Floor Wardrobes	83
CH450. Sloped Top Wall-Mounted Wardrobes	85
CH455. Sloped Top To-the-Floor Wardrobes	88
CH500. To-The-Floor Double Door Wardrobe	91
CH501. Linen Cart	100
CH502. Trash Cart	102
CH503. Supply Cart	98
CH505. Cart Guide	97
CH550. Sloped Top To-the-Floor Double Door Wardrobe	94
CH600. Corian Work Surface	104
CH602. Corian Corner Worksurface	106
CH605. Corian Work Surface with Oval Sink	108



CH606. Corian Work Surface with Rectangular Sink	110
CH607. Corian Work Surface with ADA Sink	112
CH610. Corian Work Surface with Work End	114
CH615. Corian Work Surface with Work End and Oval Sink	115
CH616. Corian Work Surface with Work End and Rectangular Sink	116
CH618. Sidesplash	118
CH620. HPL Work Surface	119
CH622. HPL Corner Worksurface	121
CH630. HPL Work Surface with Work End	123
CH640. Corian Seated-Height Work Surface	125
CH645. HPL Seated-Height Work Surface	126
CH646. Surface Wall Attachment Support	128
CH650. HPL Backsplash	129
CH652. Corian Backsplash	131
CH655. End Panel	132
CH660. Cantilever	133
CH665. Intermediate Thin Cantilever	135
CH670. Backdrop Panel	136
CH675. Floating Shelf	139
CH680. Corian Peninsula	141
CH685. HPL Peninsula	142
CH690. Peninsula Leg	144
CH700. Wall-Mounted Technology Cabinet	145
CH710. Small Tech Cabinet Surface	147
CH720. In-line Technology Cabinet	149
CH730. Printer Storage	151
CH800. Coat Hook	155
E2394. Peninsula Column Support	138
TW700. Accessory Rail	156
TW705. Universal Rail Clamp	157
TW706. Soap and Sanitizer Mounting Bracket	158
TW707. Paper Towel Dispenser Mounting Bracket	159
TW720. Utility Basket	160
TW722. Sharps Container Holder	161
TW724. Glove Box Holder	162
TW725. 3 Clip Organizer	163
TW726. Instrument Mounting Bracket	164
TW727. Sphygmomanometer Basket	165
TW740. Mounting Clamp	166
TW746. Chart Holder	167
TW747. Utility Hook	168



20-Day or Less/Assigned Lead-Time Order Information — Healthcare

20-Day or Less/Assigned Lead-Time Programs

20-day or less and assigned lead-time products are designed for established Herman Miller dealers with pre-approved credit.

Products are distributed from multiple manufacturing facilities across the United States. All products and options not designated by an Assigned Lead-Time icon  will ship in 20 business days or less after being acknowledged by Herman Miller. Products and options designated by an  are on the assigned lead-time program and will ship in 20 days, less than 20 days, or more than 20 days from order acknowledgement.

Ordering Procedure

Please place orders through Order Manager. If this is not available to you, place orders through mail or fax. Verbal purchase orders will not be accepted.

Order Entry fax number: (616) 654 3085.

For more information, contact your Customer Care representative at: (866) 854 3048 ext 3400

Shipments and Delivery

Per Herman Miller Terms and Conditions.

Changes and Cancellation

Per Herman Miller Terms and Conditions.



Packaging

Packaging varies according to individual product. A surcharge may be added for special packaging requests. Contact Customer Care for specific information.

Keyed-Alike Locks

All components with locks may be specified keyed alike.

Keyed-alike Mora System components will be shipped with lock chassis installed. Lock plugs will be shipped separately, tagged for product and location as specified. Installation of lock plugs will be on-site according to instructions provided. Herman Miller Inc., will not be responsible for lock plug installation.

To order keyed-alike locks for Mora System components, specify keyed alike. Then place a separate order for plugs and locks:

1. List plug part number and key number (232092-XXX); select a key number (or numbers) between 226 and 427, excluding numbers 408 and 412.
2. List quantity of locks per key number.
3. Indicate this is a no charge order.

Keyed-alike locks are field installed.

A master key can be used to open any lock on a Mora System component. To remove lock plugs from existing components, a removal key (#232228) or lock change tool (#234559) is required. Customers interested in ordering master keys, removal keys, or lock change tools should contact Customer Care with a written request.

For more information about our products and services or to see a list of dealers, please visit us at HermanMiller.com or call (800) 851 1196.

© 2025 Herman Miller, Inc., Zeeland, Michigan

Distribution Rights

Working together since 1956, Herman Miller and Vitra are the authentic sources of designs by Charles and Ray Eames, Alexander Girard, and George Nelson. All the designs shown in this book are protected by law. Herman Miller has obtained all rights to make and sell these designs. Also, Herman Miller holds exclusive worldwide manufacturing and distribution rights for these products with the following exceptions:

Charles and Ray Eames, George Nelson, and Alexander Girard—Worldwide distribution rights for furniture in all areas except Europe and the Middle East. For those areas, please contact Vitra.

Isamu Noguchi—Worldwide distribution rights for the Noguchi Rudder Table. Distribution rights for the Noguchi Table in North America and Central America only. For all other areas, please contact Vitra.

Magis—Exclusive distribution rights in the US and Canada. For all other areas, please contact Magis.

© HermanMiller, 3D Intelligent, 8Z Pellicle, AO, Action Office, Aeron, Aside, Bubble Lamps, Canvas Office Landscape, Caper, Celle, Cosm, Co/Struc, Daisyone, Distil, Eames, Eco-Dematerialized, Embody, Envelop, Ethospace, Exclave, Fine-Tune, FlexFront, Flo, Formcoat, Formwork, Ground Cloth, Intent, Kinemat, Layout Studio, Lino, Live Unframed, Living Office, Maharam, Meridian, Mirra, Motia, Nelson, Pari, Pellicle, Perspectives, Plex, PostureFit, PostureFit SL, Public Office Landscape, Sayl, Setu, Striad, Tu, Ubi, Verus, Wishbone, Y-Tower and Zeph are among the registered trademarks of Herman Miller, Inc., and its owned subsidiaries.

™ About Face, AireWeave, Airia, Ambit, Asari Chair by HermanMiller, Backfit, Bubbletack, Burdick Group, Butterfly Back, Canvas Vista, Cellular Suspension, Commend, Compass, Connect, DOT, Duracare, Durawrap, EnhancedAccess, Everywhere, Flex-Edge, Flute, Harmonic, Headway, Herman Miller Select, Hopsak 2, Iota, Keyless Entry, Latitude, Logic Mini, Logic Power Access Solutions, Lyris, Lyris 2, Made-to-Measure Storage, Mora, Multiscrim, Nevi, OE1, OE1 Workspace Collection, Overlay, Pixelated Support, Pronta, Renew, Sense, Soft Pad, Stackable, Stackable Storage, Swoop, Thrive, Tone, TriFlex, Twist and Wireframe are among the trademarks of Herman Miller, Inc., and its owned subsidiaries.

SM Herman Miller Options is among the service marks of Herman Miller, Inc.

AAP™ is a trademark of Extron Electronics.

Alexander Girard® is a registered trademark of The Alexander Girard Estate.

Chemsurf® is a registered trademark of Wilsonart International.

Corian® is a registered trademark of E. I. du Pont de Nemours and Company Corporation.

Crypton® is a registered trademark of Crypton, Inc.

DACRON® is a registered trademark of INVISTA S.a r.l.

Danzer® is a registered trademark of Danzer Holding AG.

Decora® is a registered trademark of Leviton Manufacturing Co., Inc.

Edelman® Leather is a registered trademark of Edelman Leather, Inc.

Extron® is a registered trademark of RGB Systems, Inc.

FENIX NTM® is a registered trademark of Arpa Industriale S.p.A.

FLEXNET™ is a trademark of Milliken & Company.

Floor Saver Glide® is a registered trademark of Carpin Manufacturing, Inc.

Forest Stewardship Council® is a registered trademark of the Forest Stewardship Council A.C. (FSC). We are FSC® certified (FSC® C102895).

FSC® is a registered trademark of the Forest Stewardship Council A.C. (FSC).

Geiger® is a registered trademark, and Bumper™, Saiba™, and Ward Bennett™ are trademarks, of Geiger International.

Hang-It-All® is a registered trademark of Lucia Eames Demetrios, d.b.a. Eames Office.

Holophane® is a registered trademark of Holophane.

Ingeo™ is a trademark of Cargill Dow LLC.

iPad® and Mac mini® are registered trademarks of Apple Inc.

Leviton® is a registered trademark of Leviton Manufacturing Co., Inc.

LifeSize® is a registered trademark of LifeSize Communications, Inc.

Lisocore® is a registered trademark of Pyrus Panels GmbH.

Logitech G® is a registered trademark of Logitech International S.A.

Magis®, Bombo®, and Me Too® are registered trademarks of Magis S.p.A.

MicrobeCare™ is a trademark of Parasol Medical LLC.

Microsoft® and Natural® Keyboard are registered trademarks of Microsoft Corporation.

Noguchi® and the Noguchi table configuration (trade dress) are registered trademarks, and Rudder Table™ is a trademark, of The Isamu Noguchi Foundation and Garden Museum.

Place Textiles® is a registered trademark of Place Textiles.

Sunbrella® is a registered trademark of Glen Raven, Inc.

SuperSeat™ is a trademark of Dahti Seating, a division of ITW.

Valor™ is among the trademarks owned by Nemschoff, Inc.