

AMALFI  
STONE FABRIK

STONESOURCE

THE **SOFTNESS** OF  
FABRIC WITH THE  
**STRENGTH** OF  
PORCELAIN.

## AMALFI STONE **FABRIK**

03

---

**Installations**

09

---

**Product  
Information**

- 09 Colors & Sizes
- 11 Decors
- 12 Special Pieces
- 13 Packaging
- 14 Technical Characteristics

WHITE Natural 24"x24" Rectified  
ECRU Natural 4"x24" Rectified  
GREY Natural 4"x24" Rectified



WHITE Natural 24"x48" Rectified



ECRU Natural 24"x48" Rectified



WHITE Natural 4"x24" Rectified  
ECRU Natural 4"x24" Rectified  
GREY Natural 4"x24" Rectified  
CHARCOAL Natural 4"x24" Rectified  
INDIGO Natural 4"x24" Rectified



**FLOOR**  
GREY Natural 24"x48" Rectified

**RIGHT WALL**  
5 COLOR MIX Natural 36"x36" Rectified



CHARCOAL Natural 24"x24" Rectified  
INDIGO Natural 4"x24" Rectified  
GREY Natural 4"x24" Rectified



INDIGO Natural 24"x48" Rectified



GREY Natural 12"x24" Rectified



ECRU Natural 4"x24" Rectified  
GREY Natural 4"x24" Rectified



**FLOOR**  
INDIGO Natural 24"x24" Rectified

**WALL**  
WHITE + ECRU + GREY Natural 6"x24" Rectified

# AMALFI STONE FABRIK

FINE PORCELAIN STONEWARE

## COLOR AVAILABILITY



**WHITE**



**ECRU**



**GREY**



**CHARCOAL**

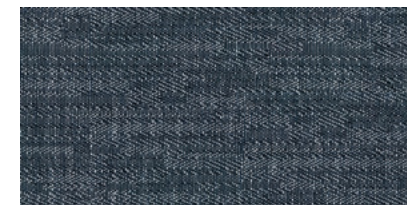

**INDIGO**

## SIZE AVAILABILITY

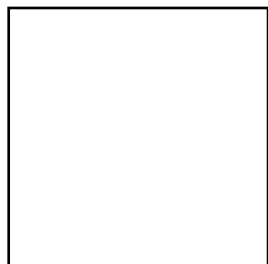

**36"x36" Rectified**

Thickness: 10mm  
Finish: Natural  
Available in all colors

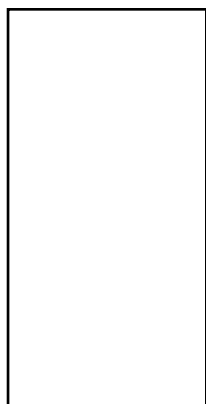

**24"x48" Rectified**

Thickness: 10mm  
Finish: Natural  
Available in all colors

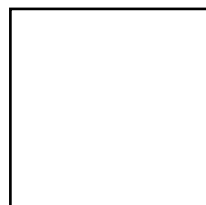

**24"x24" Rectified**

Thickness: 10mm  
Finish: Natural  
Available in all colors

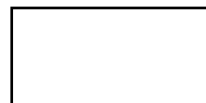

**12"x24" Rectified**

Thickness: 10mm  
Finish: Natural  
Available in all colors

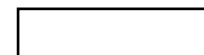

**6"x24" Rectified**

Thickness: 10mm  
Finish: Natural  
Available in all colors

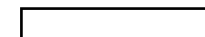

**4"x24" Rectified**

Thickness: 10mm  
Finish: Natural  
Available in all colors

# AMALFI STONE FABRIK

FINE PORCELAIN STONEWARE

## 5 COLOR MIX



**36"x36" Rectified**

Thickness: 10mm  
Finish: Natural



**24"x24" Rectified**

Thickness: 10mm  
Finish: Natural



**V2** SHADE VARIATION

# AMALFI STONE FABRIK

FINE PORCELAIN STONEWARE

## DECORS

### Mosaic 12"x12" Rectified

Thickness: 10mm - Finish: Natural

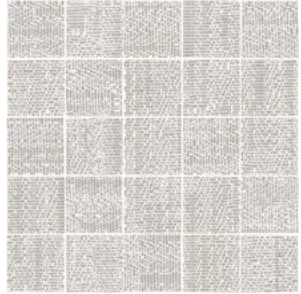

WHITE

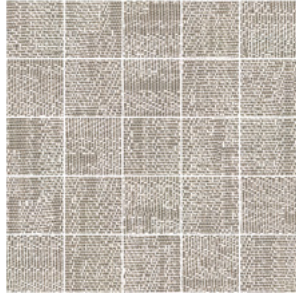

ECRU

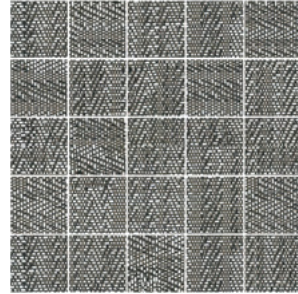

GREY

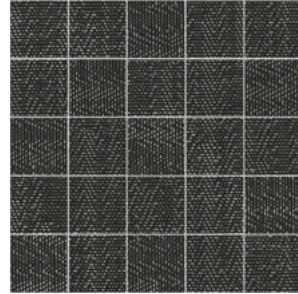

CHARCOAL

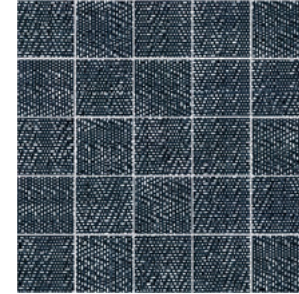

INDIGO

### Plus 12"x12" Rectified

Thickness: 10mm - Finish: Natural



WHITE

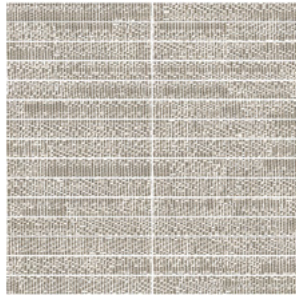

ECRU

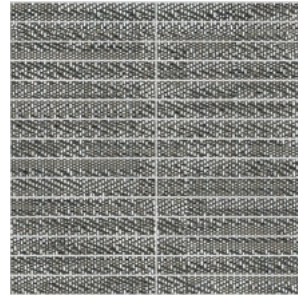

GREY

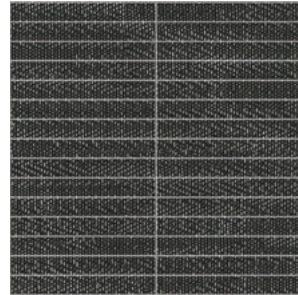

CHARCOAL

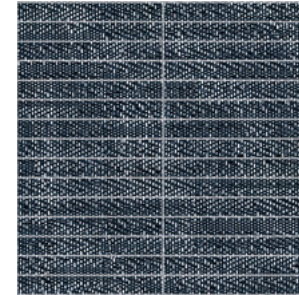

INDIGO

**V2** SHADE VARIATION

# AMALFI STONE FABRIK

FINE PORCELAIN STONEWARE

## DECORS

### Mosaic Mix 12"x12" Rectified

Thickness: 10mm - Finish: Natural



5 COLOR MIX

### Plus Mix 12"x12" Rectified

Thickness: 10mm - Finish: Natural



5 COLOR MIX

## SPECIAL PIECES



### Bullnose 4"x24"

Finish: Natural  
Available in **White, Ecrú, Grey, Charcoal, and Indigo.**

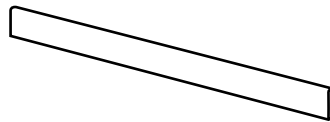

### Bullnose 3"x36"

Finish: Natural  
Available in **White, Ecrú, Grey, Charcoal, and Indigo.**



### Step 13"x48"

Finish: Natural  
Available in **White, Ecrú, Grey, Charcoal, and Indigo.**



### Step Corner SX 13"x48"

Finish: Natural  
Available in **White, Ecrú, Grey, Charcoal, and Indigo.**



### Step 13"x48"

Finish: Natural  
Available in **White, Ecrú, Grey, Charcoal, and Indigo.**



### Quarter Round 0.75"x12"

Finish: Natural  
Available in **White, Ecrú, Grey, Charcoal, and Indigo.**

# AMALFI STONE FABRIK

FINE PORCELAIN STONEWARE

## PACKAGING

SIZES	METRIC (CM)	THICKNESS (MM)	PIECES PER BOX	Sqm PER BOX	WEIGHT PER BOX (Kg)	BOXES PER PALLET	Sqm PER PALLET	WEIGHT PER PALLET (Kg)
<b>36"x36" Rectified</b>	<b>30x60</b>	<b>10mm</b>	<b>1</b>	<b>0.81</b>	<b>17.8</b>	<b>36</b>	<b>29.16</b>	<b>641</b>
<b>24"x48" Rectified</b>	<b>60x120</b>	<b>10mm</b>	<b>2</b>	<b>1.44</b>	<b>31.7</b>	<b>20</b>	<b>28.8</b>	<b>634</b>
<b>24"x24" Rectified</b>	<b>60x60</b>	<b>10mm</b>	<b>4</b>	<b>1.44</b>	<b>31.7</b>	<b>30</b>	<b>43.2</b>	<b>951</b>
<b>12"x24" Rectified</b>	<b>30x60</b>	<b>10mm</b>	<b>7</b>	<b>1.26</b>	<b>27.7</b>	<b>32</b>	<b>40.32</b>	<b>886</b>
<b>6"x24" Rectified</b>	<b>15x60</b>	<b>10mm</b>	<b>14</b>	<b>1.26</b>	<b>27.7</b>	<b>32</b>	<b>40.32</b>	<b>886</b>
<b>4"x24" Rectified</b>	<b>10x60</b>	<b>10mm</b>	<b>18</b>	<b>1.06</b>	<b>23.3</b>	<b>48</b>	<b>50.88</b>	<b>1,118</b>
<b>Mosaic 12"x12"</b>	<b>30x30</b>	<b>10mm</b>	<b>6</b>	<b>0.54</b>	<b>11.3</b>	<b>60</b>	<b>32.4</b>	<b>678</b>
<b>Plus 12"x12"</b>	<b>30x30</b>	<b>10mm</b>	<b>6</b>	<b>0.54</b>	<b>11.3</b>	<b>60</b>	<b>32.4</b>	<b>678</b>

# AMALFI STONE FABRIK

FINE PORCELAIN STONEWARE

## TECHNICAL SPECIFICATIONS PORCELAIN STONEWARE UNI EN 14411 (ISO 13006) Bla (APPENDIX G)

TECHNICAL FEATURE - STONEWARE	TEST METHODS	REQUIREMENTS IN ACCORDANCE TO THE STANDARDS	AVERAGE VALUE
			<b>NATURAL</b>
Length and Width	ISO 10545-2	± 0.9mm	Compliant
Thickness		± 0.5mm	Compliant
Straightness of Edges		± 0.75mm	Compliant
Rectangularity		± 0.75mm	Compliant
Surface's Flatness: 1) curvature at center vs diagonal, 2) curvature of edge vs length, 3) twisting vs diagonal		1) ± 0.75mm 2) ± 0.75mm 3) ± 0.75mm	Compliant
Water absorption	ISO 10545-3	≤ 0.5%	≤ 0.10%
Flexural resistance (R)	ISO 10545-4	Min. 35 N/mm <sup>2</sup>	> 45 N/mm <sup>2</sup>
Breaking strength		Thickness: < 7.5mm S ≥ 700N Thickness: ≥ 7.5mm S ≥ 1300N	Compliant
Resistance to surface abrasion	ISO 10545-7	Class 0-5	As stated by the company
Resistance to microfissurization	ISO 10545-11	Available method	Guaranteed
Frost resistance	ISO 10545-12	Upon request	Guaranteed
Resistance to household chemicals and swimming pools' water cleansers	ISO 10545-13	CLASS B MIN.	min. B
Stain resistance	ISO 10545-14	MIN. CLASS 3	Compliant
Slip Values			
D.C.O.F.	ANSI A137.1 2012 BOT 3000	> 0.42 Wet	0.60 Wet

NOTES:

