

R | ADMIX 36X36 PRODUCT SPECIFICATIONS



COLLECTION	Admix
STYLE NUMBER	I347V
CONSTRUCTION	Solid Vinyl Tile
OVERALL THICKNESS	0.126 inches (3.2 mm)
EDGE PROFILE	Squared Edge
REFERENCE SPECIFICATION	ASTM F1700 Class I – monolithic solid vinyl tile Type A (smooth)
INSTALLATION TYPE	Dry Back
INSTALLATION	Glue Down
RECOMMENDED ADHESIVE	4200 (4 gal)

Packaging

PLANK SIZE
PIECES /BOX
AREA /BOX
WEIGHT /BOX

US Units

36 inches W x 36 inches L
6
54 sq ft
64.8 lbs

Metric Units

91.4 cm W x 91.4 cm L
5 sq m
29.4 kg

Performance Testing

STATIC LOAD / ASTM F970
RESIDUAL INDENTATION / ASTM F1914
RESISTANCE TO CHEMICALS / ASTM F925
RADIANT PANEL / ASTM E648
COEFFICIENT OF FRICTION (ASTM D2047, SLIP RESISTANCE)

Passes (Modified), *2500 lbs

Passes

Passes

Passes, Class I

>0.6, meets the recommended static coefficient of friction for ADA walking surfaces and accessible routes

*Results are based on a laboratory test and used for comparative purposes. Real life load limit may vary.

Test Reports may be included or listed by the manufacturing/inventory style number as opposed to the noted selling style number.

Warranty

1 Year Commercial Limited.

25 Year Commercial Limited.

Please visit patcraft.com for the most current warranty information.

R | ADMIX 36X36

Installation Methods



Monolithic

[Installation Guidelines](#)

[Maintenance Guidelines](#)

Environmental Specifications

EMBODIED CARBON (CRADLE TO GATE)

9.01 kg CO₂/m²

Third Party Certifications

ENVIRONMENTAL PRODUCT DECLARATION (EPD)

3rd Party Certified in Accordance with ISO 14025, EN 15804, & ISO 21930:2017

FLOORSCORE®

Certified

Available Colorways



WHITE CORAL 00100
VI - UNIFORM
APPEARANCE



MOON SHELL 00110
VI - UNIFORM
APPEARANCE



CLASSIC 00119
VI - UNIFORM
APPEARANCE



SUNDIAL 00130
VI - UNIFORM
APPEARANCE



FAWN 00147
VI - UNIFORM
APPEARANCE



SUNRISE 00219
VI - UNIFORM
APPEARANCE

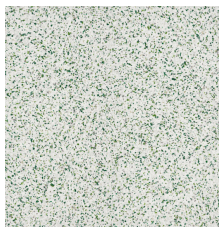

LUSH 00349
VI - UNIFORM
APPEARANCE

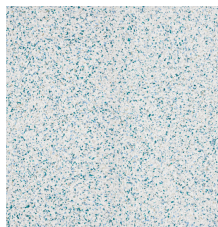

FRESH 00422
VI - UNIFORM
APPEARANCE

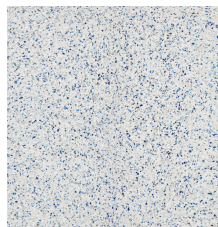

SOAR 00437
VI - UNIFORM
APPEARANCE



SAND DOLLAR 00510
VI - UNIFORM
APPEARANCE

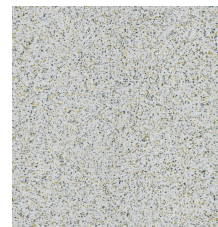

WILLOW 00518
VI - UNIFORM
APPEARANCE



SCALLOP 00520
VI - UNIFORM
APPEARANCE



SHARK'S TOOTH 00570
VI - UNIFORM
APPEARANCE

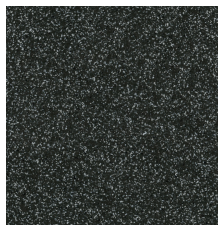

SEA URCHIN 00590
VI - UNIFORM
APPEARANCE



DOVE SHELL 00720
VI - UNIFORM
APPEARANCE

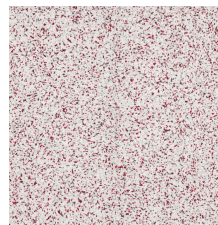

RADIANT 00869
VI - UNIFORM
APPEARANCE

PATCRAFT.COM / @PATCRAFTFLOORS / 800.241.4014

© 2025 Shaw Industries Group, Inc., a Berkshire Hathaway Company

TRANSFORMSPACE

R | ADMIX 36X36

Color and Visual Variation Index

Shade and texture variation is inherent in all resilient products and can vary significantly from piece to piece. Samples should be used to assess color.

