

Features

- *Fiberglass (FRP)*
- 40" (101.6 cm) x 40" (101.6 cm) x 4-1/2" (11.4 cm)

40" FRP SHOWER RECEPTOR K-9455

Codes/Standards Applicable

Specified model meets or exceeds the following:

- ANSI Z124.2
- IAPMO/UPC
- CSA B45
- Listed in State of Massachusetts
- Listed in Dade County, Florida

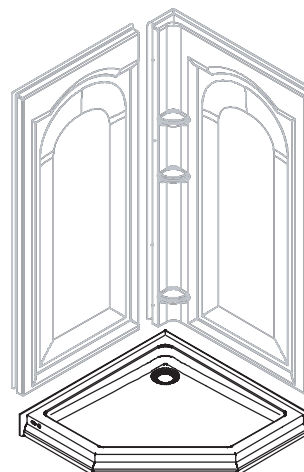

Colors/Finishes

- 0: White
- Other: Refer to Price Book for additional colors/finishes

Accessories:

- CP: Polished Chrome
- SH: Bright Silver
- B1: Intrex™
- L: Clear

Specified Model

Model	Description	Colors/Finishes			
K-9455	Shower receptor	<input type="checkbox"/> 0	<input type="checkbox"/> Other_____		
Recommended Accessories		Glass Options		Colors/Finishes	
K-9132	Drain			<input type="checkbox"/> CP	<input type="checkbox"/> Other_____
K-704516	Shower door (Use with K-1018 walls)	<input type="checkbox"/> L	<input type="checkbox"/> B1	<input type="checkbox"/> SH	<input type="checkbox"/> Other_____
Optional Accessories					
K-1018	Shower walls			<input type="checkbox"/> 0	<input type="checkbox"/> Other_____
K-704517	Shower door (Use with K-9455 and custom walls)	<input type="checkbox"/> L	<input type="checkbox"/> B1	<input type="checkbox"/> SH	<input type="checkbox"/> Other_____

Product Specification

The one-piece shower receptor shall be 40" (101.6 cm) in length, 40" (101.6 cm) in width, and 4-1/2" (11.4 cm) in height. Shower receptor shall be made of fiberglass (FRP). Shower receptor shall be Kohler Model K-9455-_____.

DEVONSHIRE™

Technical Information

Fixture:	
Weight	33.5 lbs. (15.1 kg)
Outlet	3-3/8" D. (8.6 cm)
Configuration	1-piece

Installation Notes

Install this product according to the installation guide.

Stud opening tolerance (+ 1/4" (6 mm) -0). When fire rated wall is specified, dimensions are to the inside of the wall board. Some shimming between stud frame and fixture may be required.

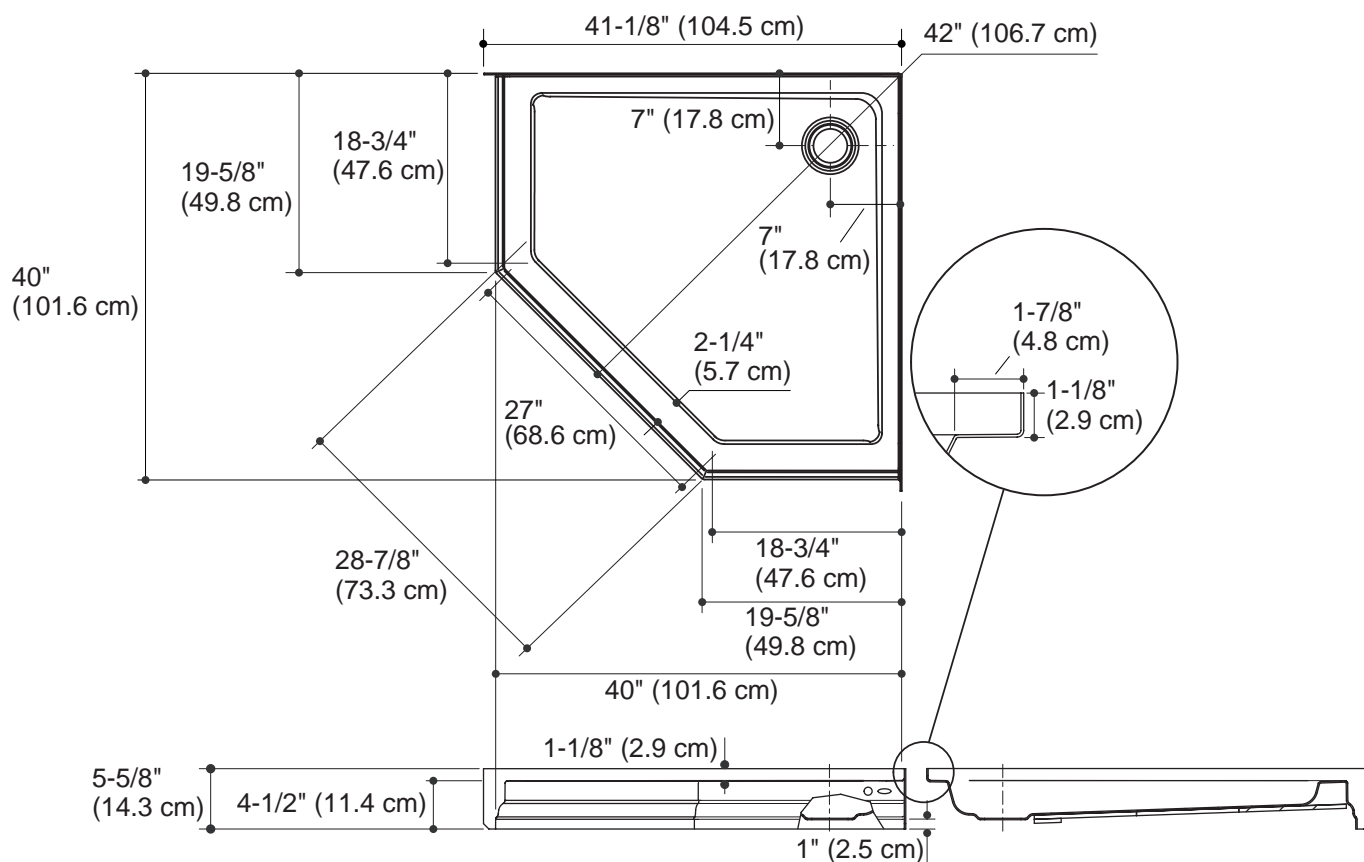

Product Diagram