

### COUNTERTOP LAVATORY

# K-2950

ADA

#### FEATURES

- 28" (71.1cm) x 19" (48.3cm)
- Cast iron
- Self-rimming
- 8" (20.3cm) centers (K-2950-8), 4" (10.2cm) centers (K-2950-4) or single-hole (K-2950-1) drilling
- ADA compliant

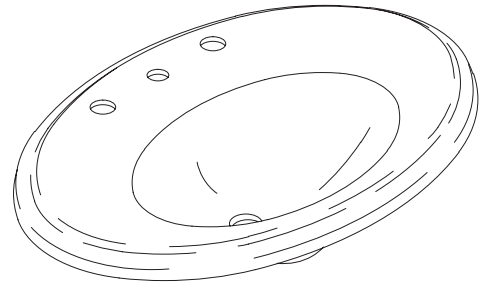

#### CODES/STANDARDS APPLICABLE

Specified model meets or exceeds the following:

- ADA
- ASME/ANSI A112.19.1M
- ICC/ANSI A117.1
- IAPMO/UPC
- Canadian Standards Association (CSA)
- State of Massachusetts

#### COLORS/FINISHES

- 0 White
- Other Refer to Fixtures Price Book for additional colors

#### Accessories:

- CP Polished Chrome
- Other Refer to Faucets Price Book for additional finishes

#### SPECIFIED MODEL:

Model	Description	Colors/Finishes	
K-2950-8	8" (20.3cm) centers lavatory	<input type="checkbox"/> 0 White	<input type="checkbox"/> Other _____
K-2950-4	4" (10.2cm) centers lavatory	<input type="checkbox"/> 0 White	<input type="checkbox"/> Other _____
K-2950-1	Single-hole lavatory	<input type="checkbox"/> 0 White	<input type="checkbox"/> Other _____
<b>Optional Accessories</b>			
K-8998	Trap	<input type="checkbox"/> CP	<input type="checkbox"/> Other _____

#### PRODUCT SPECIFICATION:

The self-rimming countertop lavatory shall be 28" (71.1cm) in length, and 19" (48.3cm) in width. Lavatory shall be made of cast iron. Lavatory shall have 8" (20.3cm) centers (K-2950-8), 4" (10.2cm) centers (K-2950-4) or single-hole (K-2950-1) drilling. Lavatory shall have overflow. Lavatory shall be ADA compliant. Lavatory shall be Kohler Model K-2950-\_\_\_\_\_ - \_\_\_\_\_.

## PRODUCT INFORMATION

ADA compliant.

Fixture*:		basin area	water depth
Lavatory		17" (43.2cm) x 11" (27.9cm)	4-1/4" (10.8cm)
Drain hole	1-11/16" D. (4.3cm)		

\* Approximate measurements for comparison only.

Holes	K-2950-8	K-2950-1	K-2950-4
Spout	1-1/8" D. (2.9cm)	1-3/8" D. (3.5cm)	1-1/8" D. (2.9cm)
Faucet	1-3/8" D. (3.5cm)		1-3/16" D. (3cm)

Included Components:

Overflow ferrule (1)	84896
Cutout template	1003100-7

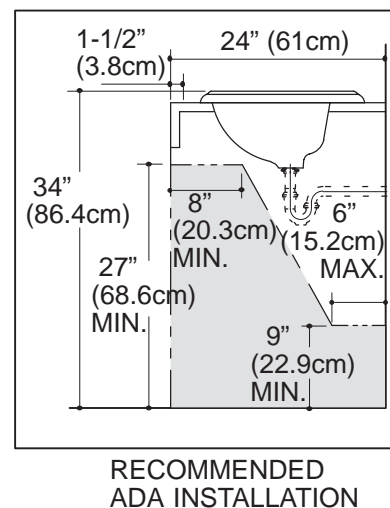
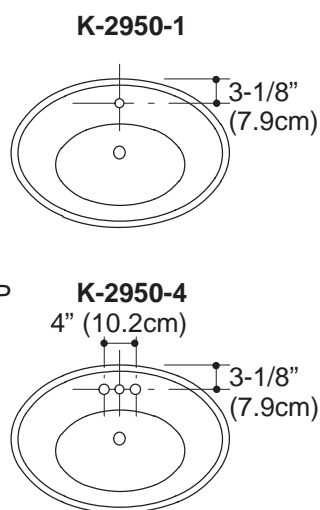
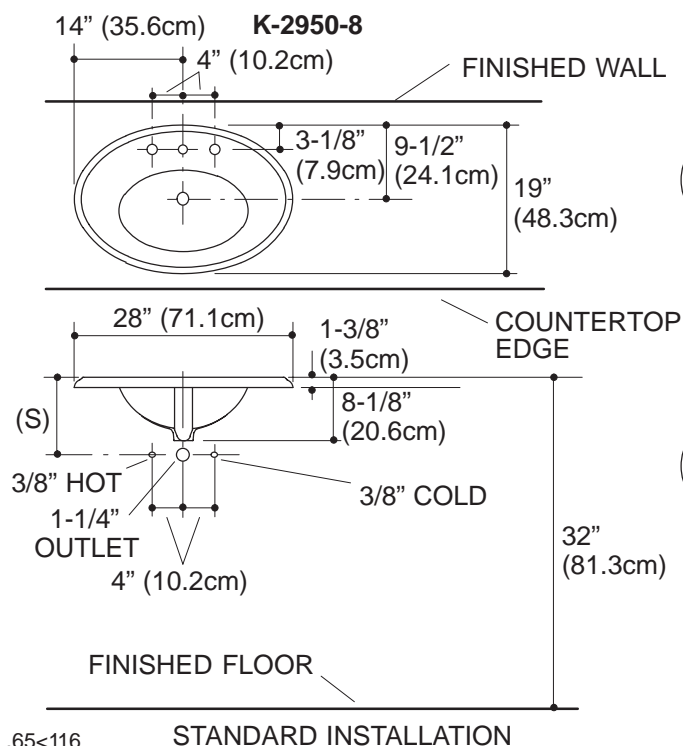

(S) 10" (25.4cm) (Based on 12" (30.5cm) riser which may require cutting).

## PRODUCT DIAGRAM