

Features

- Vitreous china
- Wall-mount
- With overflow
- ADA compliant
- 8" (20.3 cm) centers (-8), 4" (10.2 cm) centers (-4), or single-hole (-1)
- 22" (55.9 cm) x 18" (45.7 cm) x 34" (86.4 cm)

WALL-MOUNT LAVATORY K-2035

ADA

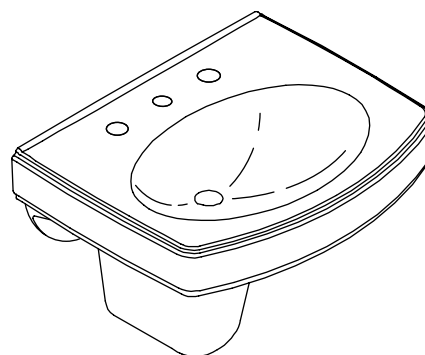

Codes/Standards Applicable

Specified model meets or exceeds the following:

- ASME A112.19.2
- IAPMO/UPC
- ADA
- CSA B45

Colors/Finishes

- 0: White
- Other: Refer to Price Book for additional colors/finishes

Accessories:

- CP: Polished Chrome
- Other: Refer to Price Book for additional colors/finishes

Specified Model

| Model | Description | Colors/Finishes | |
|--------------------------------|------------------------------------|-----------------------------|-------------------------------------|
| K-2035-1 | Lavatory with single hole | <input type="checkbox"/> 0 | <input type="checkbox"/> Other_____ |
| K-2035-4 | Lavatory with 4" (10.2 cm) centers | <input type="checkbox"/> 0 | <input type="checkbox"/> Other_____ |
| K-2035-8 | Lavatory with 8" (20.3 cm) centers | <input type="checkbox"/> 0 | <input type="checkbox"/> Other_____ |
| Recommended Accessories | | | |
| K-7605-P | Lavatory supplies, 3/8" (pair) | <input type="checkbox"/> CP | <input type="checkbox"/> Other_____ |
| K-8998 | P-Trap | <input type="checkbox"/> CP | <input type="checkbox"/> Other_____ |

Product Specification

The wall-mount lavatory shall be 22" (55.9 cm) in length, 18" (45.7 cm) in width, and 34" (86.4 cm) in height. Lavatory shall be made of vitreous china. Lavatory shall have 8" (20.3 cm) centers (-8), 4" (10.2 cm) centers (-4), or single hole (-1). Lavatory shall have overflow. Lavatory shall be ADA compliant. Lavatory shall be Kohler Model K-2035-_____-_____.

Technical Information

| | |
|--|-------------------------------|
| Lavatory is ADA compliant. ADA | |
| Fixture*: | |
| Basin area | 18" (45.7 cm) x 12" (30.5 cm) |
| Water depth | 4" (10.2 cm) |
| Drain hole | 1-3/4" (4.4 cm) D. |
| *Approximate measurements for comparison only. | |

| Holes | K-2035-8 | K-2035-4 | K-2035-1 |
|--------|--------------------|--------------------|--------------------|
| Spout | 1-3/8" (3.5 cm) D. | 1-1/4" (3.2 cm) D. | 1-3/8" (3.5 cm) D. |
| Faucet | 1-3/8" (3.5 cm) D. | 1-1/4" (3.2 cm) D. | NA |

Included components:

| | |
|--------------------------------------|----------|
| Lavatory basin, 8" (20.3 cm) centers | K-2028-8 |
| Lavatory basin, 4" (10.2 cm) centers | K-2028-4 |
| Lavatory basin, single hole | K-2028-1 |
| Shroud | K-2057 |
| Rubber pads | 63069 |
| Hanger | 64839 |
| Shroud accessory pack | 80265 |

Installation Notes

Install this product according to the installation guide.

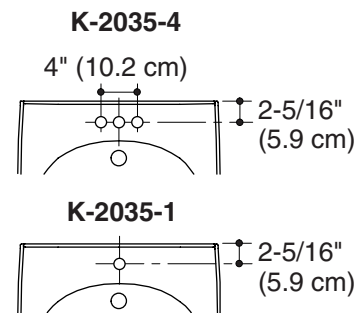
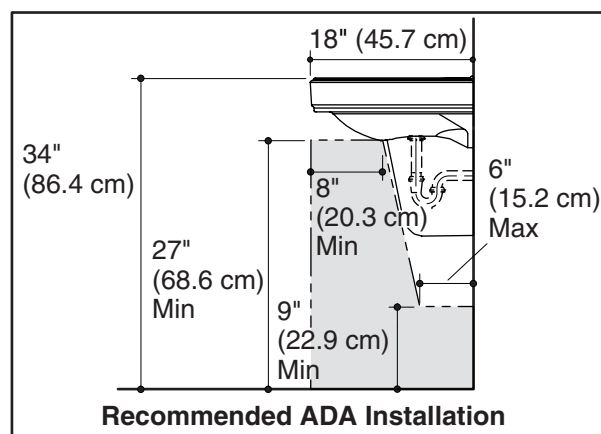
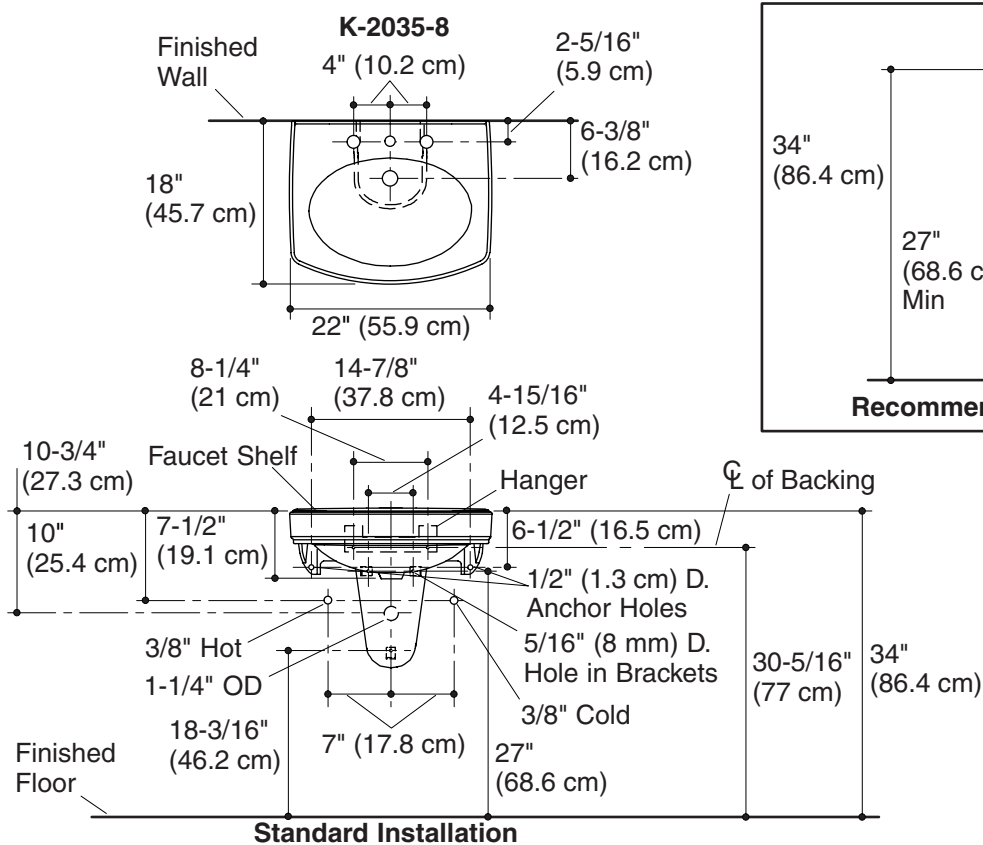

Product Diagram