

Features

- KOHLER cast iron
- Wall-mount
- Without overflow
- Beaded curtain
- 27" (68.6 cm) x 19" (48.3 cm) x 4-1/4" (10.8 cm)

WALL-MOUNT LAVATORY K-14292

ADA

Codes/Standards Applicable

Specified model meets or exceeds the following:

- ADA
- ASME A112.19.1M
- IAPMO/UPC
- CSA B45

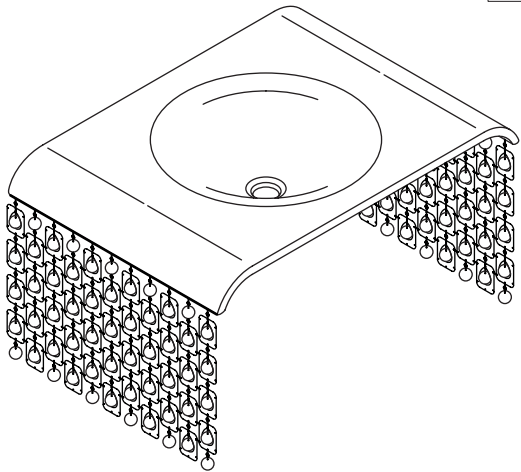

Colors/Finishes

- KE: Vapour™ Orange
- KD: Vapour™ Indigo

Accessories:

- Other: Refer to Price Book for additional colors/finishes

Specified Model

| Model | Description |
|------------|---|
| K-14292-KD | Moxie cast iron lavatory in Vapour Indigo |
| K-14292-KE | Moxie cast iron lavatory in Vapour Orange |

| Recommended Accessories | | | |
|-------------------------|---|-----------------------------|--------------------------------------|
| K-7702 | Pop-up drain with undercounter mount actuator | <input type="checkbox"/> CP | <input type="checkbox"/> Other _____ |
| K-9018 | P-Trap | <input type="checkbox"/> CP | <input type="checkbox"/> Other _____ |

Product Specification:

The wall-mount lavatory shall be made of cast iron. Lavatory shall be without overflow. Lavatory shall include beaded curtain. Lavatory shall be 27" (68.6 cm) in length x 19" (48.3 cm) in width x 4-1/4" (10.8 cm) in height. Lavatory shall be Kohler Model K-14292-_____.

Technical Information

| | |
|---|--------------------|
| Lavatory is ADA compliant. | |
| ADA | |
| Fixture*: | |
| Basin area | 14" (35.6 cm) D. |
| Water depth | 4" (10.2 cm) |
| Drain hole | 1-3/4" (4.4 cm) D. |
| * Approximate measurements for comparison only. | |
| Included components: | |
| Installation hardware | 1036457 |
| Beaded curtain | 1037033 |
| Touch-up kit | 500306-7 |

Installation Notes

Install this product according to the installation guide.

Product does not have an overflow.

Spout must be 4" (10.2 cm) long (minimum) for adequate clearance into lavatory when installed with centerline as shown.

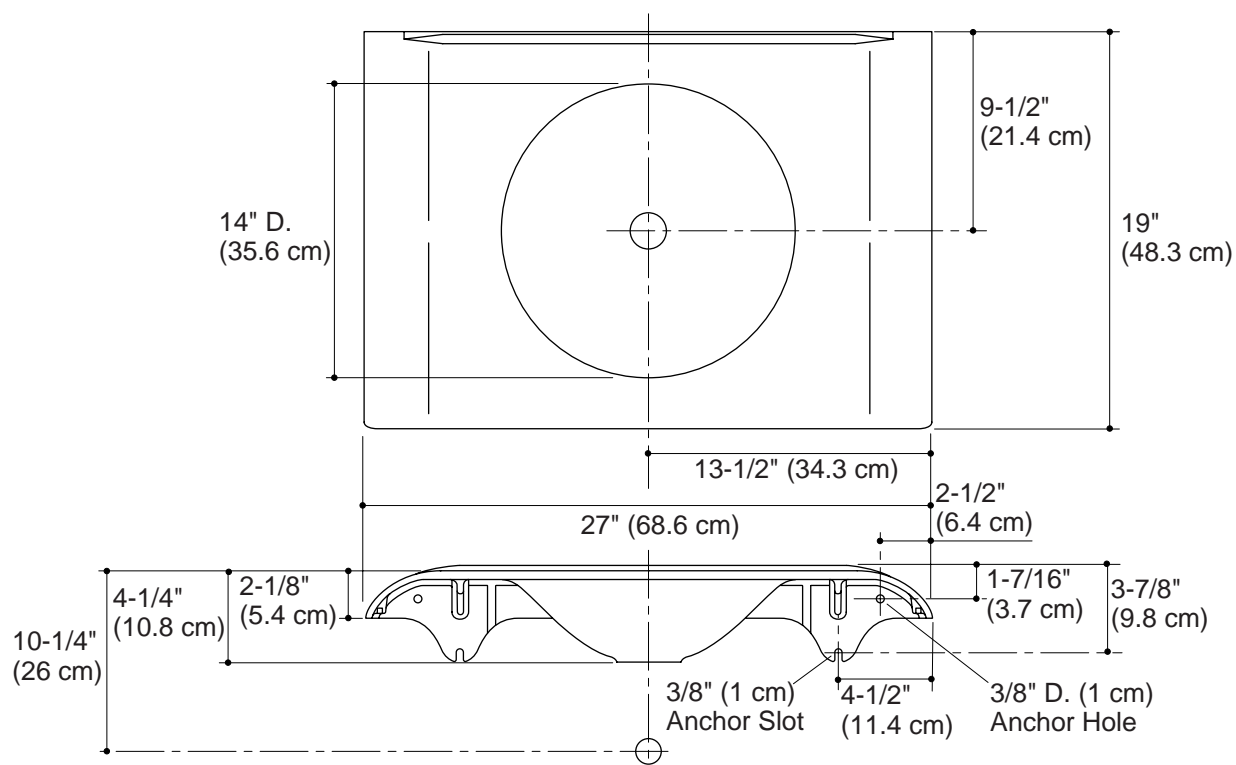

Product Diagram