

Features

- KOHLER cast iron
- Acid-resistant enamel finish
- Double (high/low) compartment
- Undercounter
- 4-hole (oversize)
- Undermount sink kit 23" (58.4) included
- 33" (83.8) x 22" (55.9)

Codes/Standards Applicable

Specified model meets or exceeds the following:

- IAPMO/UPC
- ASME A112.19.1M

UNDERCOUNTER KITCHEN SINK K-5877-4U

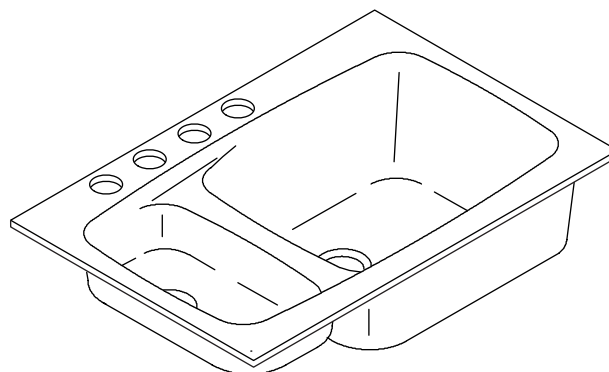

Colors/Finishes

- 0: White
- Other: Refer to Price Book for additional colors/finishes

Accessories:

- 0: White
- CP: Polished Chrome
- NA: None applicable
- Other: Refer to Price Book for additional colors/finishes

Specified Model

Model	Description	Colors/Finishes			
K-5877-4U	Undercounter kitchen sink	<input type="checkbox"/> 0	<input type="checkbox"/> Other_____		
Optional Accessories					
K-6511	Wire rinse basket	<input type="checkbox"/> 0			<input type="checkbox"/> Other_____
K-6507	Hardwood cutting board			<input type="checkbox"/> NA	
K-6011	Bottom basin rack	<input type="checkbox"/> 0			<input type="checkbox"/> Other_____
K-8801	Duostrainer® sink strainer		<input type="checkbox"/> CP		<input type="checkbox"/> Other_____
K-5807	36" (91.4 cm) undermount sink kit		<input type="checkbox"/> CP		<input type="checkbox"/> Other_____

Product Specification:

The undercounter kitchen sink shall be 33" (83.8 cm) in length and 22" (55.9 cm) in width. Sink shall be made of cast iron and acid-resistant enamel finish. Sink shall be double (high/low) compartment. Sink shall be 4-hole (oversize). Sink shall include a 23" (58.4 cm) undermount sink kit. Sink shall be Kohler Model K-5877-4U-_____.

LAKEFIELD™

Technical Information

Fixture*:	Basin area	Water depth
Sinks	19" (48.3 cm) x 17" (43.2 cm)	8-3/8" (21.3 cm)
Disposal	9" (22.9 cm) x 16" (40.6 cm)	4-3/4" (12.1 cm)
Drain holes		3-7/8" (9.8 cm) D.
Faucet holes		2-3/8" (6 cm) D.
* Approximate measurements for comparison only.		

Included components:

Cut-out template	115701-7
23" (58.4 cm) undermount sink kit	1054375

Installation Notes

Install this product according to the installation guide.

For disposal unit, consult supplier for rough-in measurements.

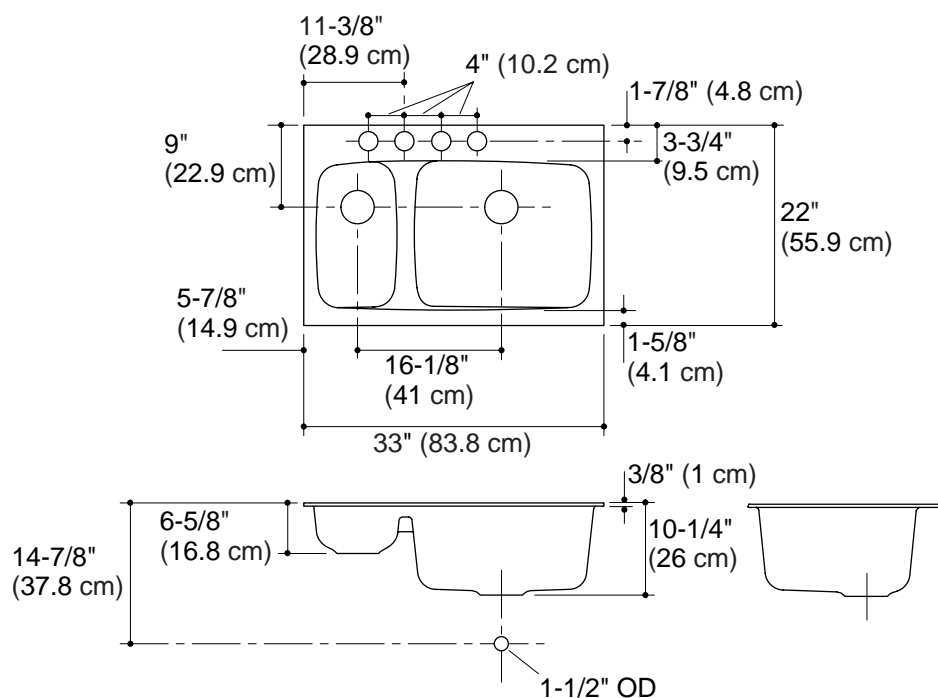

Product Diagram