

Features

- 18 gauge stainless steel
- Undercounter
- Single compartment
- Includes installation hardware
- Five-sided bowl
- 15-3/4" (40 cm) x 15-3/4" (40 cm)

UNDERCOUNTER SINK K-3345

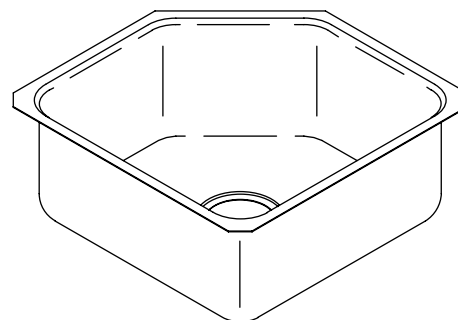

Codes/Standards Applicable

Specified model meets or exceeds the following:

- ASME A112.19.3
- IAPMO/UPC
- CSA B45

Colors/Finishes

- NA: None applicable

Accessories:

- CP: Polished Chrome
- 0: White
- Other: Refer to Price Book for additional colors/finishes
- NA: None applicable

Specified Model

Model	Description	Colors/Finishes	
K-3345	Undercounter sink	<input type="checkbox"/> NA	
Optional Accessories			
K-3193	Bottom basin rack	<input type="checkbox"/> 0 White	<input type="checkbox"/> Other_____
K-3294	Hardwood cutting board	<input type="checkbox"/> NA	
K-8801	Duostrainer [®] sink strainer	<input type="checkbox"/> CP	<input type="checkbox"/> Other_____
K-8813	Stainless steel sink strainer with tailpiece	<input type="checkbox"/> CP	
K-8814	Stainless steel sink strainer less tailpiece	<input type="checkbox"/> CP	

Product Specification

The undercounter sink shall be 15-3/4" (40 cm) in length and 15-3/4" (40 cm) in width. Sink shall be made of 18 gauge stainless steel. Sink shall be single compartment with five-sided bowl. Sink shall include installation hardware. Sink shall be Kohler Model K-3345.

UNDERTONE™

Technical Information

Fixture*:	
Basin area	15-3/4" (40 cm) x 15-3/4" (40 cm)
Water depth	7-7/16" (19 cm)
Drain hole	3-5/8" (9.2 cm) D.
*Approximate measurements for comparison only.	
Included components:	
Hardware kit	91915
Cut-out template	113394-7

Installation Notes

Install this product according to the installation guide.

Allow a minimum of 2" (5.1 cm) clearance around the sink rim for clip attachment.

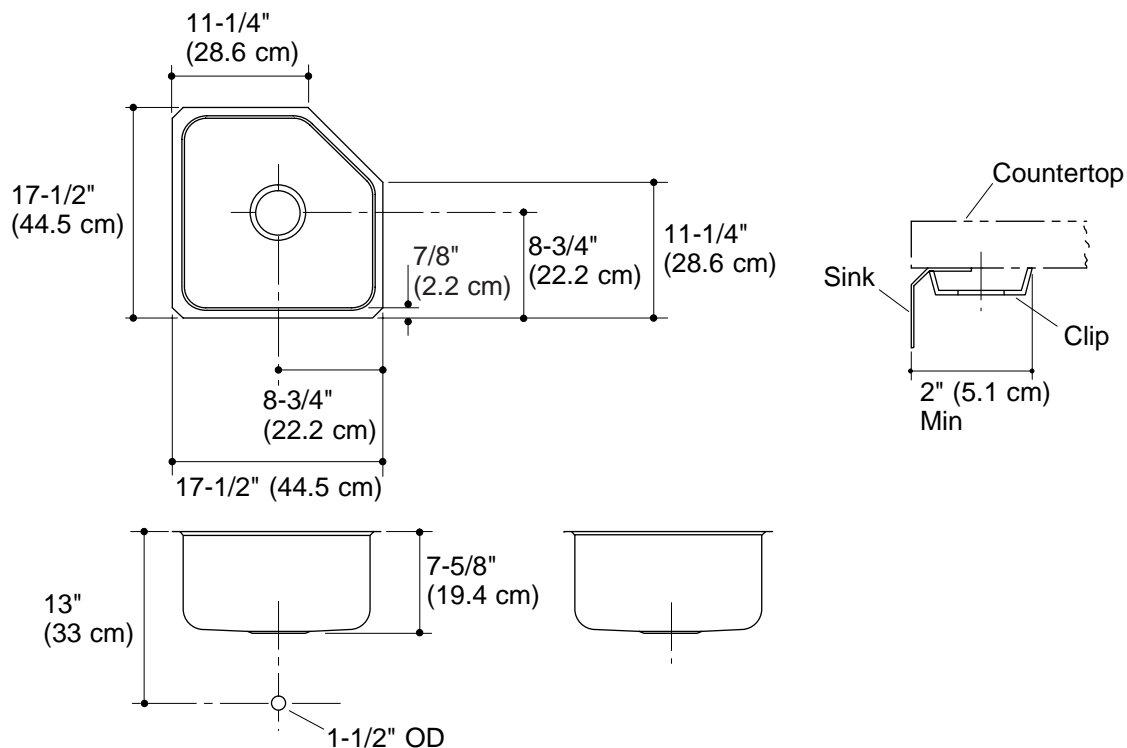

Product Diagram